

**UTAH
EMERGENCY DEPARTMENT
ANNUAL REPORT
2012**



**UTAH DEPARTMENT OF
HEALTH**

Utah Emergency Department Encounter Data
Emergency Department Annual Report (EDAR-2012)

Utah Emergency Department
Utilization and Charges Profile
Statewide Summary
2012

Released by:

Utah Department of Health
Bureau of Emergency Medical Services and Preparedness
www.health.utah.gov/ems/

and

Office of Health Care Statistics
www.health.utah.gov/hda

P. O. Box 142004
Salt Lake City, Utah 84114-2004

Suggested Citation:
Bureau of Emergency Medical Services & Preparedness and Office of Health Care Statistics
(2014). Utah Emergency Department Utilization and Charges Profile Statewide Summary (Utah
Emergency Department Annual Report EDAR-2012). Salt Lake City, Utah: Utah Department of
Health.

Table of Contents

Acknowledgments	5
Section I—Introduction	6
Background	6
Organization and Scope of the Report.....	6
Section II—Summary of Findings	7
Emergency Department Encounters and Charges.....	7
Treat and Release or Treat and Admit.....	8
Patient Characteristics.....	9
Encounter Characteristics.....	10
Section III—Data	13
Data Collection	13
Data Submission	14
System Edits.....	14
Privacy, Confidentiality, and Access	14
Section IV—Technical Notes and Limitations	15
Sources of Variation	15
Strategies to Improve Comparability.....	16
Limitations	18
Additional ED Data Resources	18
Section V—Appendices	19
Appendix A: Table Descriptions and Entry Definitions	19
Appendix B: Electronic Resource Documents	22
Appendix C: Hospital Characteristics, 2012.....	24
Section VI—Tables	26

Table of Figures

Figure 1. ED Encounters in Utah: 2001—2012	7
Figure 2. Age-adjusted Encounter Rates in Utah: 2001—2012	7
Figure 3. ED Charges in Utah: 2001-2012	8
Figure 4. Comparison of Encounters to Charges by Release and Admit:2012.....	8
Figure 5. Median Charges for ED Releases: 2001-2012	9
Figure 6. Median Charges for ED Hospital Admissions: 2001-2012	9
Figure 7. Comparison of Encounters to Charges by Gender: 2012	10
Figure 8. Comparison of Encounters to Charges by Age Group: 2012.....	10
Figure 9. Comparison of Encounters to Charges by Geographic Category: 2012	11
Figure 10. Number of Encounters by Primary Diagnosis Category: 2012.....	12
Figure 11. Percent ED Encounters and Charges by Primary Payer:2012	12
Figure 12. Percent of ED Encounters by Primary Payer: 1999-2012.....	13
Figure 13. Hospital Peer Groups and Case-Mix Indicators: 2012.....	17

Table of Tables

- Table 1. Utah ED Encounters by Hospital, 2012: Total, Outpatient, Inpatient27
- Table 2. Utah ED Encounters Profile: State Summary30
- Table 3. ED Encounters by Major Disease Category: State Summary31
- Table 4. ED Encounters Due to Injury or Poisoning: State Summary32
- Table 5. ED Encounters by Top-Volume Categories: State Summary.....33
- Table 6. Utah Hospital ED—Encounters Profile34
- Table 7. ED Encounters by Major Disease Category80
- Table 8. ED Encounters Due to Injury or Poisoning126
- Table 9. ED Encounters by Top-Volume Diagnostic Categories172
- Table 10. Utah Hospital ED—Outpatient Encounters Profile: State Summary.....218
- Table 11. ED Outpatient Encounters by Major Disease Category: State Summary.....219
- Table 12. ED Outpatient Encounters Due to Injury or Poisoning: State Summary.....220
- Table 13. ED Outpatient Encounters by Top-Volume Categories: State Summary221
- Table 14. ED Outpatient Encounters – Patient Profile.....222
- Table 15. ED Outpatient Encounters by Major Disease Category267
- Table 16. ED Outpatient Encounters Due to Injury or Poisoning312
- Table 17. ED Outpatient Encounters by Top-Volume Diagnostic Categories357
- Table 18. Utah Hospital ED—Inpatient Profile: State Summary402
- Table 19. ED Inpatient Encounters by Major Disease Category: State Summary403
- Table 20. ED Inpatient Encounters Due to Injury or Poisoning: State Summary404
- Table 21. ED Inpatient Encounters by Top-Volume Categories: State Summary405
- Table 22. Utah Hospital ED—Inpatient Profile.....406
- Table 23. ED Inpatient Encounters by Major Disease Category.....449
- Table 24. ED Inpatient Encounters Due to Injury or Poisoning.....492
- Table 25. ED Inpatient Encounters by Top-Volume Diagnostic Categories534

Acknowledgments

This report was developed under the joint direction of the Bureau of Emergency Medical Services and Preparedness and the Office of Health Care Statistics, Utah Department of Health. The mission of the Bureau of Emergency Medical Services and Preparedness is to promote a statewide system of emergency and trauma care to reduce morbidity and mortality through prevention, awareness and quality intervention.

Numerous individuals contributed to the report. The Department of Health gratefully acknowledges the participation of Utah hospitals and their staffs in providing emergency department encounter data.

Division of Family Health and Preparedness
Marc E. Babitz, MD, Director

Bureau of Emergency Medical Services & Preparedness
Paul R. Patrick, Director
Dean Penovich, Deputy Director
Shari Hunsaker, MHA, Data Manager
Mathew Christensen, PhD, Epidemiologist

Office of Health Care Statistics
Norman Thurston, PhD, Director
John Morgan, BS, Information Analyst Supervisor

This report was developed and written by:
Mathew Christensen, PhD, Epidemiologist
John Morgan, BS, Information Analyst Supervisor

Section I—Introduction

The Hospital Emergency Department Annual Report 2012 (EDAR-2012) contains information concerning patient encounters with Utah hospital emergency departments. The Bureau of Emergency Medical Services and Preparedness (BEMSP) and the Office of Health Care Statistics (OHCS), Utah Department of Health (UDOH), release this report.

Background

Encounters by patients with hospital emergency departments (EDs) are a significant segment in the continuum of emergency medical care. Emergency department encounter data provide a measure of outcomes of pre-hospital emergency medical services as well as a starting point for evaluating in-hospital trauma care and subsequent rehabilitation services. Consumers, employers, payers, policymakers, and providers can use encounter data to better understand the health care needs of Utah citizens, patterns of ED utilization, and the burden of injury and illness throughout the state.

The EDAR-2012 is a statewide ED utilization report prepared by the Utah Department of Health. This report contains data about all ED encounters. The accompanying tables contain data describing all ED encounters, including outpatient ED visits (i.e., patient encounters that did not result in a hospital admission) and inpatient admissions (i.e., those leading to a hospital admission). Utah participates in the national Healthcare Cost and Utilization Project (HCUP), which maintains health care databases including ED encounter data.

The 2012 Utah database consists of 771,875 records of ED encounters reported by 46 hospitals in Utah. The data were compiled, edited, and analyzed according to the methodology described in appendices to this report.

Organization and Scope of the Report

The report contains six sections:

- Section I—Introduction: includes a brief background of the ED annual report series
- Section II—Summary of Findings: consists of summary highlights and charts describing the ED encounter data, which includes the combined data on all ED visits
- Section III—Data: presents information about data collection, submission, and editing routines, and a discussion of privacy, confidentiality, and access to data
- Section IV—Technical Notes and Limitations: presents information useful for interpreting the data, limitations of the data, and references
- Section V—Appendices: contains table descriptions, electronic resource documents, and characteristics of reporting hospitals
- Section VI—Tables: contains tabulated descriptions of ED encounters, ED outpatient visits, and ED inpatient admissions

Section II—Summary of Findings

Emergency Department Encounters and Charges

Increasing trends in emergency department overcrowding is a problem in the United States. In Utah during 2012, there were 771,875 encounters with Utah hospital EDs for an age-adjusted rate of 27.9 encounters per 100 persons in the state. The number of total hospital ED encounters in Utah has remained relatively flat since 2005 as shown in Figure 1.

Figure 2 shows a decreasing age-adjusted encounter rate trend (encounters per 100 population). Although the state population has increased during this period, the ED utilization rate has decreased since 2005. (Note: encounters include Utah residents and non-residents)

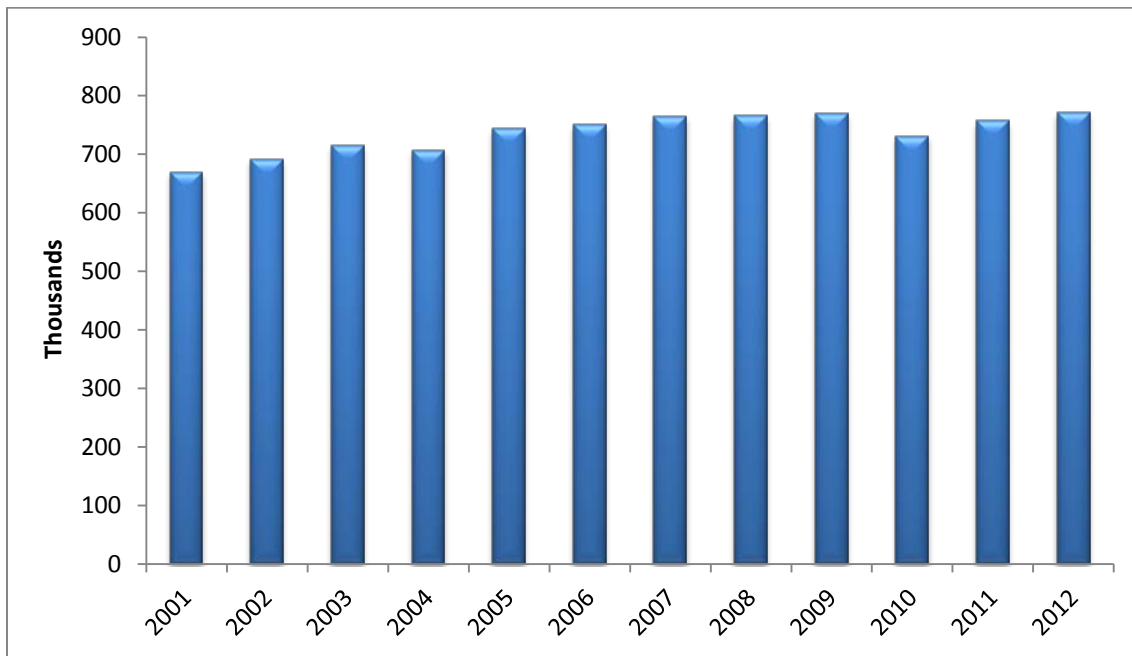

Figure 1. ED Encounters in Utah: 2001—2012

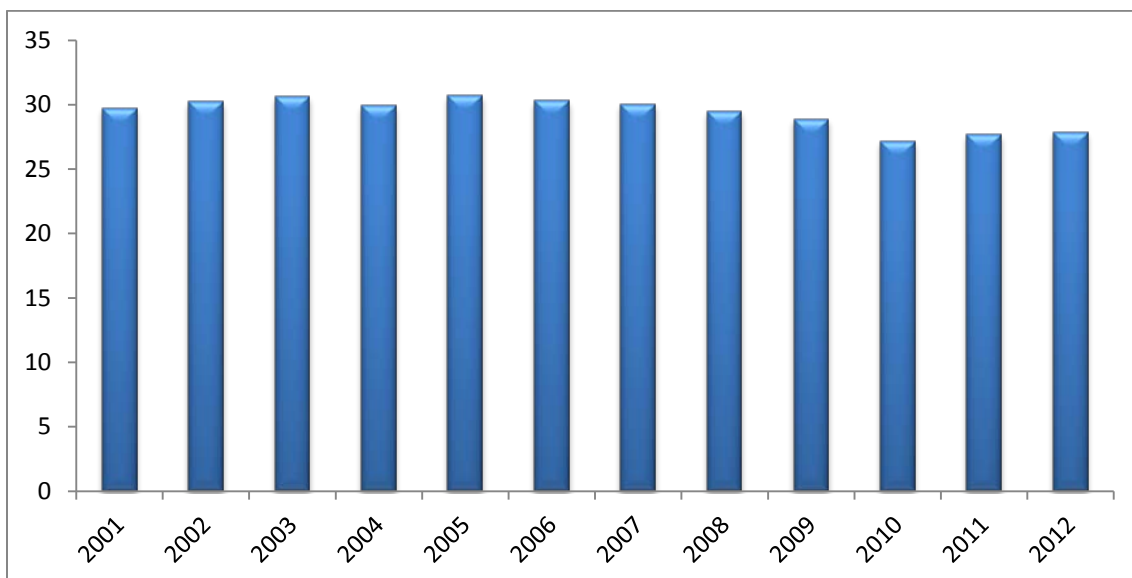

Figure 2. Age-adjusted Encounter Rates, per 100, in Utah: 2001—2012

Total charges for the 771,875 encounters in 2012 were \$3,673,620,867. Figure 3 represents the total charges for ED encounters from 2001 through 2012. The median charge for 2012 encounters was \$1,651. While encounters have increased by approximately 15% over the past 12 years, charges have more than tripled.

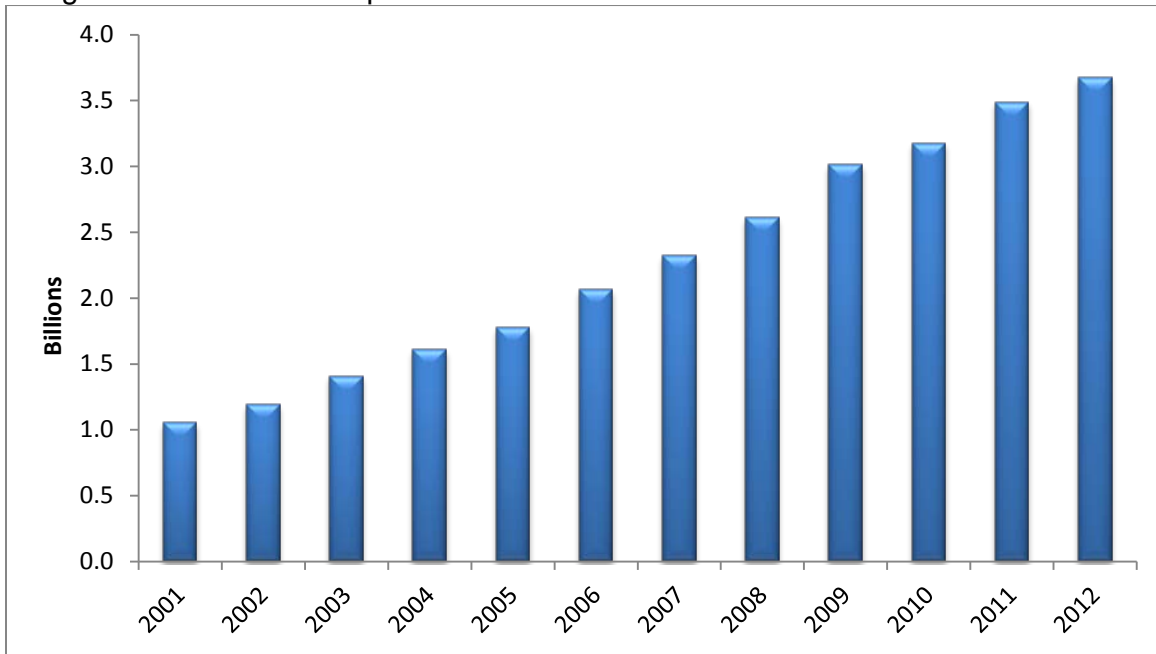

Figure 3. ED Charges in Utah: 2001-2012

Treat and Release or Treat and Admit

Of the total encounters, 679,926 (88%) were treated and released from the emergency department, while 91,949 (12%) were admitted to the hospital. The comparable difference in encounter total charges is shown in Figure 4.

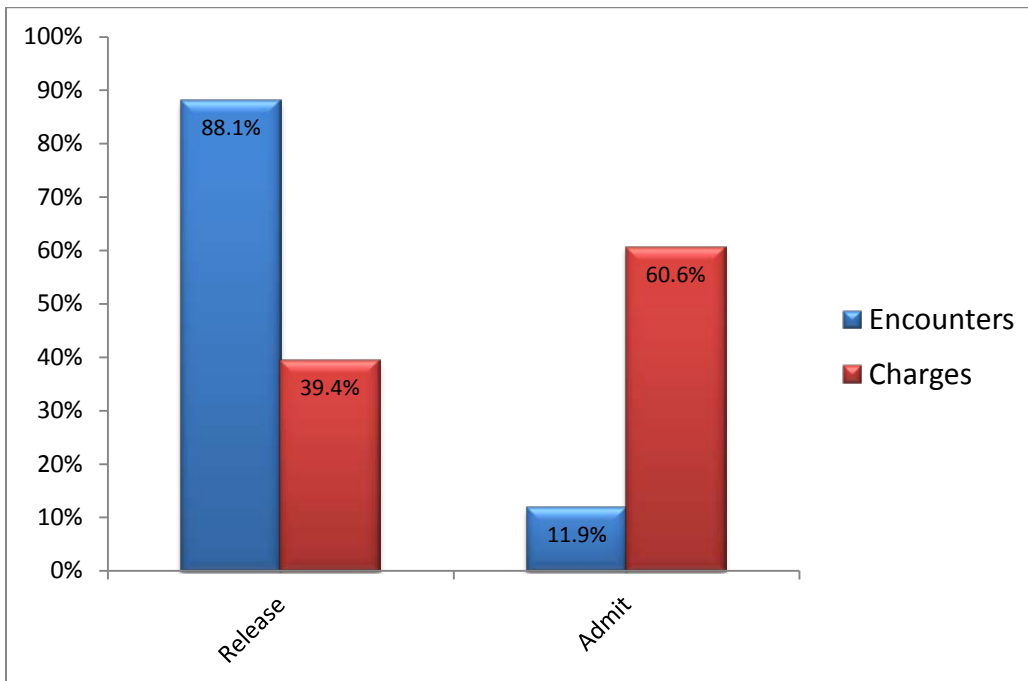

Figure 4. Comparison of Encounters to Charges by Release and Admit:2012

Figures 5 and 6 illustrate the growth in median charges by patient encounter type from 2001 to 2012. While charges for patients released from the ED account for a smaller percentage of total charges than those admitted, the trend illustrates a steeper rate of growth between 2001 and 2012. The median charge for outpatient encounters increased by 4.4 times during this period while the median charge for encounters resulting in hospital admission increased by 2.3 times.

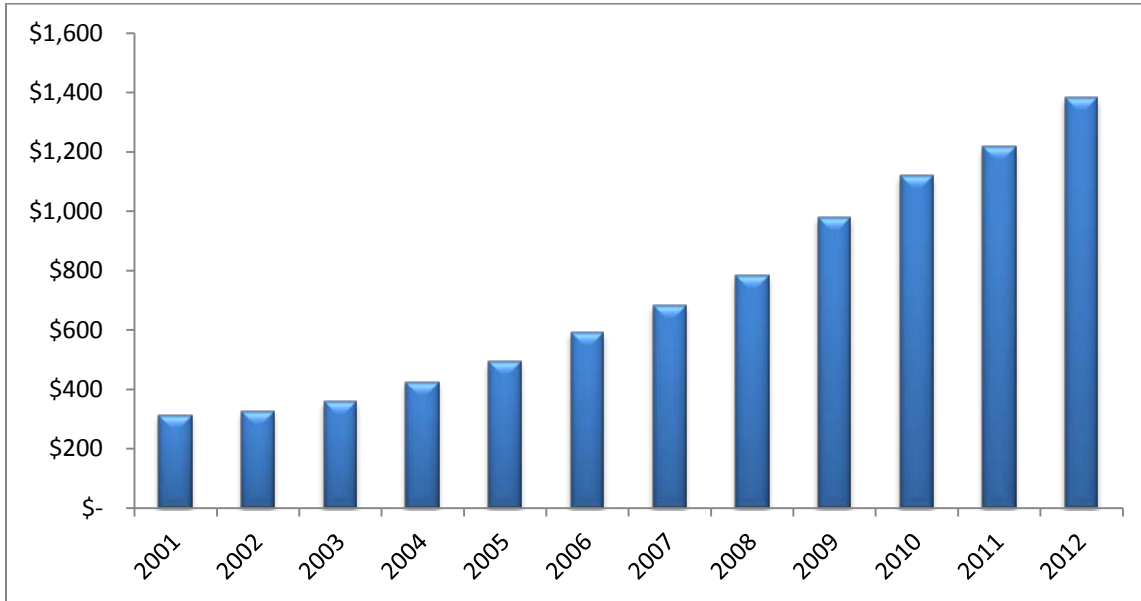

Figure 5. Median Charges for ED Releases: 2001-2012

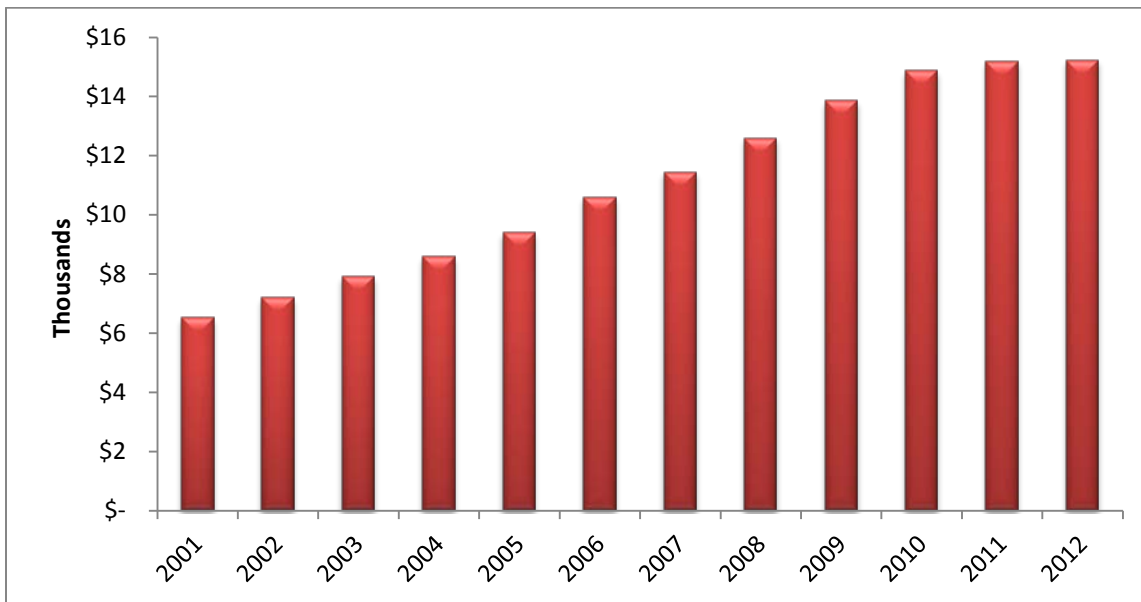

Figure 6. Median Charges for ED Hospital Admissions: 2001-2012

Patient Characteristics

Figure 7 shows more women (56%) than men (44%) had ED encounters during 2012, accounting for 53% and 47% of charges respectively. This pattern is consistent over recent years.

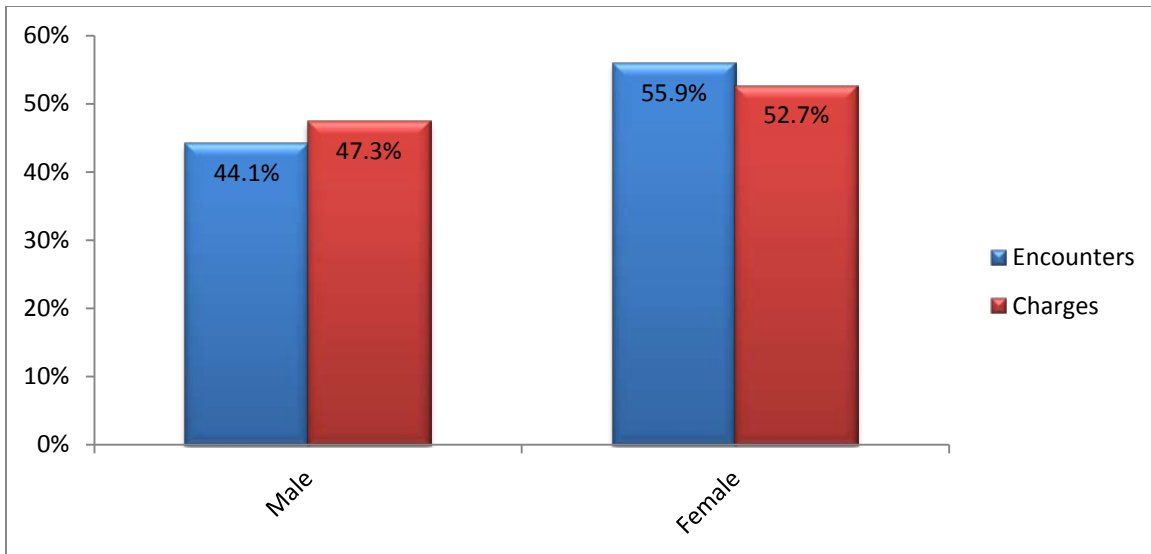

Figure 7. Comparison of Encounters to Charges by Gender: 2012

The distribution of ED encounters by age group for 2012 is shown in Figure 8. For total encounters, the two age groups 15-24 and 25-34 accounted for 34% of all encounters. Conversely, treatment costs for individuals between 45 and 84 years of age accounted for 52% of all charges, and 32% of total encounters. These patterns are relatively consistent from 2001-2012.

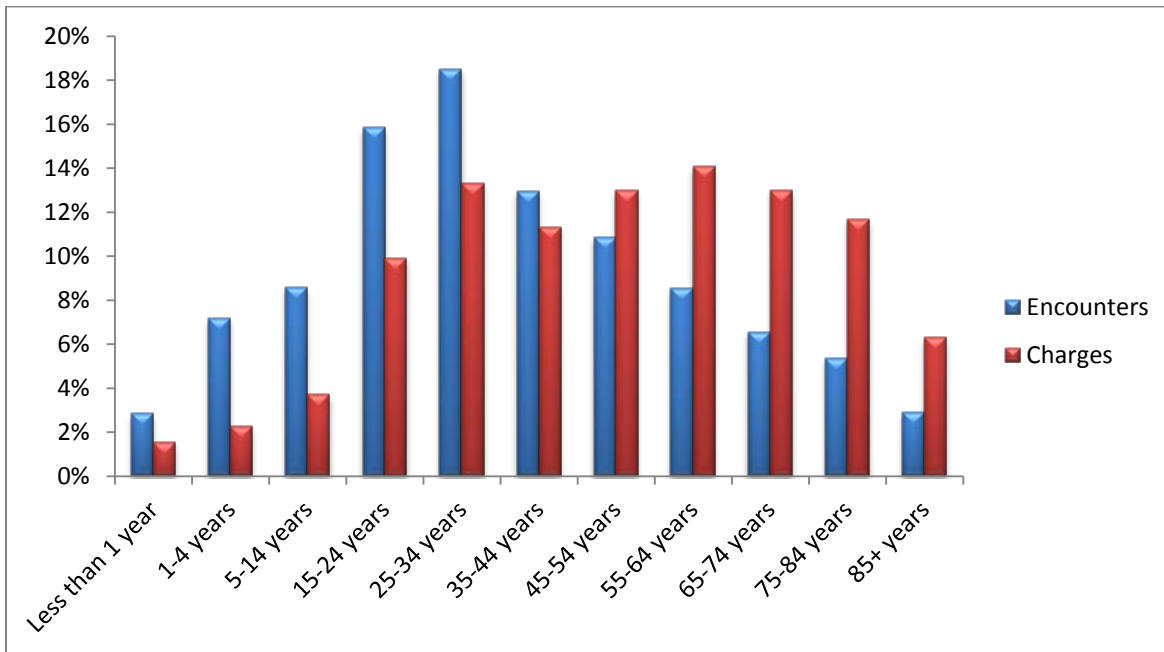

Figure 8. Comparison of Encounters to Charges by Age Group: 2012

Encounter Characteristics

Geographic Category

The Centers for Medicare and Medicaid Services (CMS) classifies hospitals as urban or rural. Based on those classifications, there were 586,035 visits (76% of total) to urban hospitals in 2012 and 185,840 (24%) to rural hospitals. These numbers show no significant deviation from 2011. The charges associated with these visits followed previous patterns as well, with urban charges

representing 84% of the total while rural hospitals accounted for 16%. Figure 9 shows that total charges for emergency department visits in urban areas were higher than rural areas.

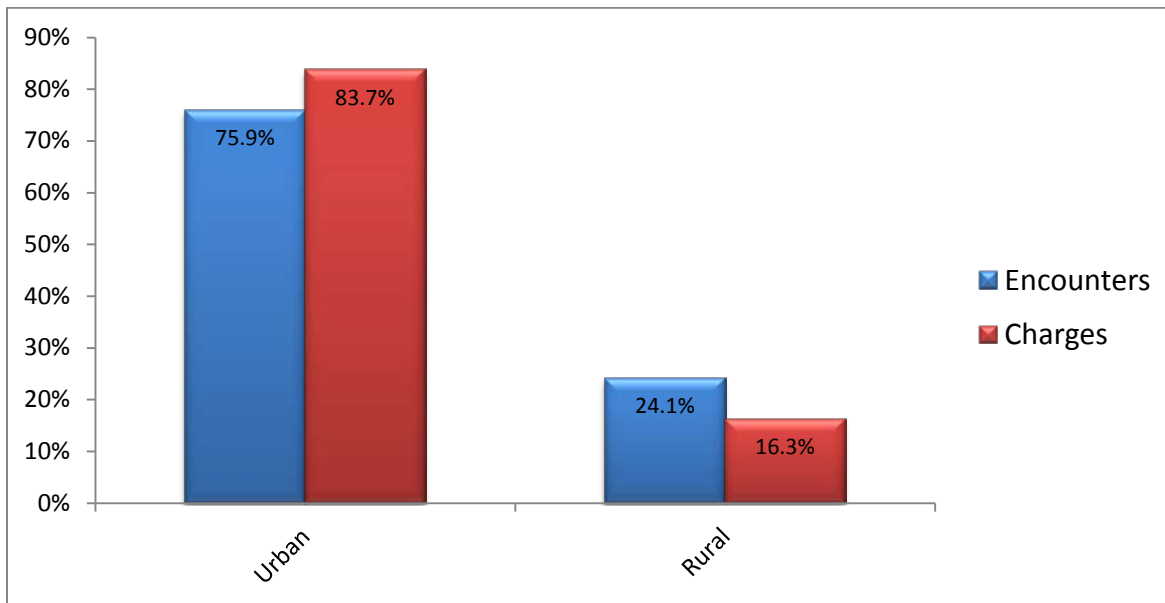

Figure 9. Comparison of Encounters to Charges by Geographic Category: 2012

Primary Diagnosis ICD-9 Major Categories

Figure 10 presents total emergency department encounters in Utah in 2012 according to the major coding groups of the International Statistical Classification of Diseases and Related Health Problems (ICD-9). Injury and poisoning were the leading causes of emergency encounters (i.e., 192,028 ED visits) and accounted for 25% of all encounters in the state. This is similar to 2011 and 2010 encounter patterns. Total emergency department charges for injury and poisoning in 2012 were \$784,011,404 excluding professional fees. This accounted for 21.5% of total ED charges in Utah at an average rate of \$3,576 per encounter. In comparison, there were 1,898 visits for neoplasms or abnormal growth of cells that accounted for the highest average per-encounter charge at \$24,464 per visit and total charges in 2012 of \$50,730,133.

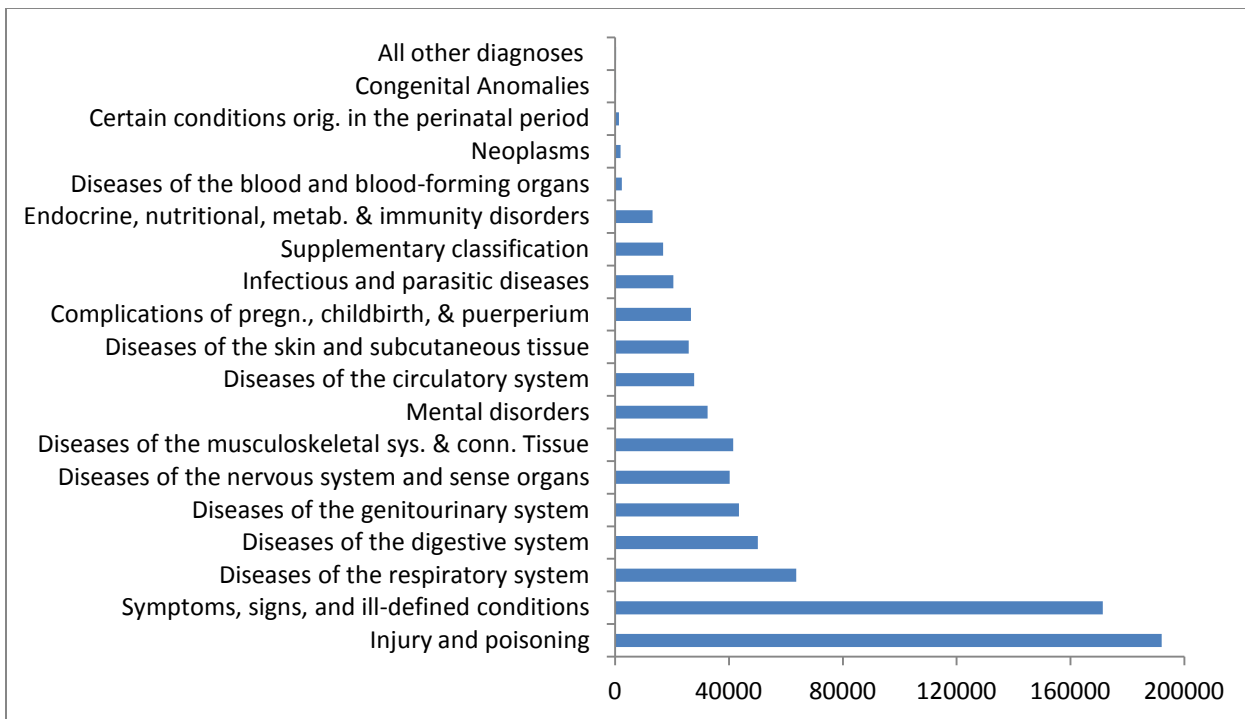

Figure 10. Number of Encounters by Primary Diagnosis Category: 2012

Primary Payer

Figure 11 shows the sources of payment for emergency department services. Medicare patients had 36% of total charges in Utah and 19% of total encounters. Managed Care and Medicaid had similar numbers of patient encounters in 2012 (i.e., about 23-24% of total). However, Figure 12 shows this is a recent development as the trends in patient encounters from 1999-2012 indicate decreasing payer trends in Managed Care and increasing trends in Medicaid and Medicare.

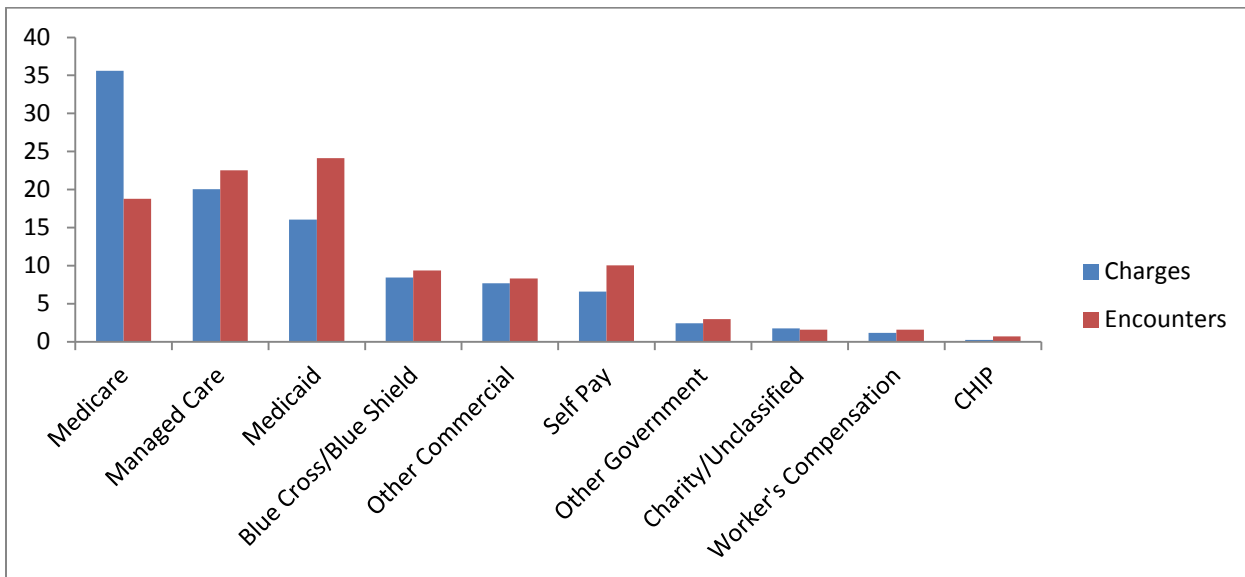

Figure 11. Percent ED Encounters and Charges by Primary Payer:2012

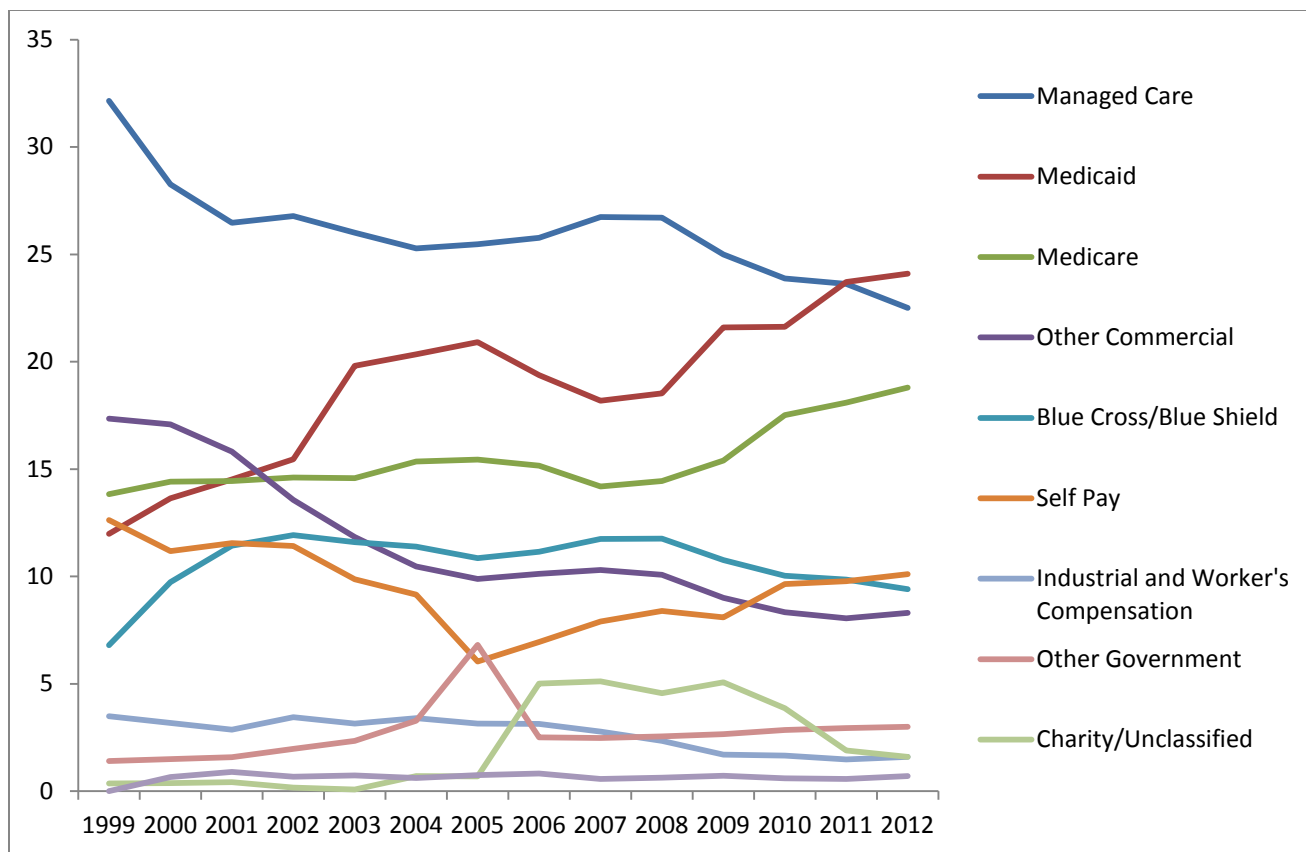

Figure 12. Percent of ED Encounters by Primary Payer: 1999-2012

Note about the 2012 data used in this report:

The version of the 2012 ED data used in this report comes from the May 2014 release. Later releases may not match exactly as the Office of Health Care Statistics has received additional information from hospitals that has been incorporated into the database. Later releases include additional records from some rural hospitals, most notably Uintah Basin Medical Center, but also some records from Moab Regional Hospital. We also discovered some issues with the way that race and ethnicity was reported by some hospitals and have worked with them to correct those issues. As a result of resubmitting data that include those corrections, record counts have also changed. The relatively small number of additional records does not change the statewide trends presented in the report.

Section III—Data

Data Collection

The Utah Emergency Medical Services Systems Act, 26-8a-203, Utah Code Annotated, authorizes the Bureau of Emergency Medical Services and Preparedness (BEMSP) to establish an emergency medical services data system. The data elements are defined by the Utah State Emergency Medical Services Committee (Committee), relating to the treatment and care of patients who use, or have used, the emergency medical services system (26-8a-203(2) and 26-8a-104(5)). In addition, 26-8a-203(3) states the following:

“Persons (defined as “any individual, firm, partnership, association, corporation, company, group of individuals acting together for a common purpose, agency or organization of any kind, public or private”) providing emergency medical services, shall provide to the department information for the emergency medical services information system established pursuant to Subsection 26-8a-203(2).”

Administrative Rule R426-7-4 mandates all Utah licensed hospitals report information on ED patient encounters. The rule defines the data elements which hospitals are required to submit to BEMSP for the purpose of constructing a statewide Emergency Department Patient Database (EDPD).

Data Submission

Patient data records are to be submitted to the Bureau as specified in the Submittal Manual. The data elements are based on the encounters occurring in a calendar quarter.

System Edits

Data are validated through a process of automated editing and report verification. Each record is subjected to a series of edits for accuracy, consistency, completeness, and conformity with the definitions specified in the Submittal Manual. Records failing any edit are returned to the data supplier for correction and/or comment.

Privacy, Confidentiality, and Access

Privacy

The individual’s right to privacy refers to a patient’s capacity to control identifiable information about him/her that could be disclosed under certain conditions. Ensuring patient privacy is carefully considered in the management of BEMSP data files.

Public disclosure of individual hospital data is to be carefully guarded by use of calculated or aggregated values. Release of a hospital’s identifiable data occurs only if: the hospital is allowed time to verify the accuracy of the information, submit corrections with supporting evidence, and submit comments or alternate interpretations to the release, and; BEMSP has corrected any data records found to be in error.

Confidentiality

Care is taken to ensure that access to the BEMSP raw data files is by authorized personnel only. BEMSP and the UDOH manage all data files in compliance with protective policies and procedures. All personnel having any access to BEMSP data files are required to sign a Confidentiality Pledge, which outlines their responsibilities and notifies them of the possible penalties for breach of the agreement.

Access

It is the policy of BEMSP to support legitimate access to its ED data while protecting the patient and hospital right to privacy. This policy governs the administration of confidential data in the custody of BEMSP. Aggregated values are released in designated BEMSP resource documents or user-friendly reports.

Section IV—Technical Notes and Limitations

Sources of Variation

Users of this report should remember that several factors, such as volume of patient encounters, coding inconsistencies, and severity of patient illness can influence comparisons among hospitals. When interpreting the information shown in this report, the reader is advised to keep in mind the following:

Volume—If a hospital released only a few types of certain cases, comparing data with other hospitals would not be especially meaningful because a small number of cases is not sufficient to establish a pattern of treatment. The reader must exercise caution when interpreting measures shown in this report that were based on fewer than five releases.

Coding—Inter-hospital data variations may be a reflection of differences in coding practices and quality of data.

The ED Submittal Manual provides data element definitions and standards to ensure that all hospitals will report similar data. Additionally, each hospital is provided with a 35-day review period to validate the data against its hospital records. Despite the validation process, data quality is still a concern, but it is expected to improve over time as hospitals become accustomed to reporting data for public dissemination. Any comparative analysis or decision-making based on this data should take into account issues of data quality.

Severity of Illness—Patient encounters with EDs for the same treatment and conditions often vary in the severity of illness. Factors such as age, gender, and secondary illnesses account for differences in severity. Treating severely ill patients is the most resource-intensive and expensive undertaking for any hospital. For instance, patients who are severely ill may need to be admitted to intensive care units, require high-technology equipment, or need to stay longer in hospitals than less ill patients.

Some hospitals, especially regional referral centers such as Primary Children’s Medical Center and Intermountain Medical Center, treat more acutely ill patients because of the specialized care available at the facility. The University of Utah Hospital, a regional referral center as well as a major teaching hospital, treats more patients with complex medical conditions than other hospitals. Because of services offered and the condition of patients served, charges for patient care at these hospitals may be higher than at other hospitals.

Rural hospitals often admit a mix of patients who may be chronically ill, uninsured, or elderly. The elderly are often more severely ill because of chronic and multiple health problems than younger patients.

Size—Larger hospitals typically provide a more extensive array of services that are more sophisticated and resource-intensive than smaller, rural hospitals (e.g., specialized intensive care units).

Location—When compared with rural hospitals, urban facilities have higher costs and revenues for a variety of reasons. Cost of labor may be among the most important reasons that urban hospitals incur higher costs. Hospitals in urban labor markets must typically pay more to employ nurses, administrators, hospital-based physicians, and nearly all other hospital personnel.

Teaching Status—Teaching hospitals are those that provide medical education, primarily at the graduate level. The most prominent differences between teaching and non-teaching hospitals occur as a result of the contemporaneous provision of teaching and patient care.

The second major difference between teaching and non-teaching facilities is the broader and more complex scope of services offered by teaching hospitals.

Strategies to Improve Comparability

Outlier Cases—Some patients have exceptionally low or high total facility charges. Hospital charges can be affected by just a few unusually expensive (or inexpensive) cases. These high or low values could be a result of coding or data submittal errors, particularly in total charges. Other reasons for exceptionally low charges could be death or transfer to another facility. Exceptionally high charges could be due to a catastrophic condition. Whatever the reason, these values (referred to as “outliers”) distort the averages and were excluded from calculations. The high total facility charge outliers are defined in this and succeeding reports as values above 2.5 standard deviations from the mean. Mean and standard deviations are All Patient Refined-Diagnosis Related Group (APR-DRG) specific and are calculated on a statewide basis. The low outliers were defined as non-newborn or non-normal delivery encounters with less than a \$300 charge. The calculations in this report do not, however, exclude low outliers. A preliminary analysis showed that of the encounters meeting this definition, a high proportion are in the DRG “other factors influencing health status,” for which it was difficult to determine whether they were true outliers.

Hospital Peer Groups—Comparing summary outcome measures (length of stay, total charges, readmission rates, and mortality rates) among hospitals has always been controversial because of the difficulty in defining what makes hospitals “comparable.” As discussed previously, summary outcome measures vary among hospitals depending on various factors such as location, number of beds, ownership, affiliation, and teaching status. If all these factors were to be considered in defining peer groups, each hospital might end up in a group by itself.

It was determined that this report would contain summary statistics for a hospital’s peer group as well as for the hospital and the state. The next issue was the basis for the grouping, which is discussed below.

Among various factors affecting a hospital’s average charges, location and case-mix indicators play important roles in determining the complexity of patient treatment in the hospital. Therefore, the basis for the 2012 hospital grouping is location (urban/rural) and the all-patient case-mix index, except for psychiatric and substance abuse hospitals and non-comparable hospitals.

In order to be comparable with other reports on hospital utilization, the hospitals are assigned to peer groups according to the 1996 Utah Hospital Discharge Database (UHDDDB) all-patient case-mix index (CMI), in which the peer group classification was derived using 1996 hospital discharge data. The 2012 UHDDDB all-patient CMI is shown in Figure 14.

Peer Group	Hospital	U/R	2012
1	Intermountain Medical Center	Urban	1.2940
1	UHC University of Utah Hospital	Urban	1.4919
2	McKay-Dee Hospital Center	Urban	0.9824
2	Salt Lake Regional Medical Center	Urban	1.2232

2	St. Mark's Hospital	Urban	1.0944
2	Utah Valley Regional Medical Center	Urban	1.1024
3	Cottonwood Hospital	Urban	
3	Davis Hospital and Medical Center	Urban	0.7385
3	Lakeview Hospital	Urban	1.0847
3	LDS Hospital	Urban	0.9225
3	Mountain View Hospital	Urban	0.7687
3	Ogden Regional Medical Center	Urban	0.8426
3	Pioneer Valley Hospital	Urban	0.9509
4	Alta View Hospital	Urban	0.6840
4	American Fork Hospital	Urban	0.5440
4	Jordan Valley Hospital	Urban	0.7432
4	Orem Community Hospital	Urban	0.3051
4	Riverton Hospital	Urban	0.4756
4	Timpanogos Regional Hospital	Urban	0.7778
5	Ashley Valley Medical Center	Rural	0.5307
5	Brigham City Community Hospital	Rural	0.6029
5	Castleview Hospital	Rural	0.7439
5	Dixie Regional Medical Center	Rural	1.1510
5	Logan Regional Hospital	Rural	0.6359
5	Park City Medical Center	Rural	0.9390
5	Valley View Medical Center	Rural	0.6724
6	Bear River Valley Hospital	Rural	0.5756
6	Beaver Valley Hospital	Rural	0.5223
6	Central Valley Medical Center-CAH	Rural	0.6191
6	Delta Community Medical Center-CAH	Rural	0.4639
6	Fillmore Community Medical Center-CAH	Rural	0.4702
6	Garfield Memorial Hospital	Rural	0.6277
6	Gunnison Valley Hospital	Rural	0.4928
6	Heber Valley Medical Center	Rural	0.5770
6	Kane County Hospital	Rural	0.4681
6	Milford Valley Memorial Hospital-CAH	Rural	0.5061
6	Moab Regional Hospital-CAH (was Allen)	Rural	0.6361
6	Mountain West Medical Center	Rural	0.6429
6	San Juan Hospital-CAH	Rural	0.5740
6	Sanpete Valley Hospital-CAH	Rural	0.4981
6	Sevier Valley Medical Center	Rural	0.5136
6	Uintah Basin Medical Center	Rural	0.5289

Figure 13. Hospital Peer Groups and Case-Mix Indicators: 2012

Limitations

This report shows the total billed ED charges. Billed charges are used as one indicator of hospital ED performance. Not all patients or insurance plans pay the same amount for similar treatments, supplies, services, and procedures even though they may be billed the same amount. Hospitals offer a variety of contracts, many with discount arrangements based on volume.

This report can be used to compare broad measures of ED utilization for all hospitals, but more detailed data are needed to look at specific performance comparisons among hospitals. This report addresses ED utilization issues but does not directly measure the quality of medical care. This information serves as an important step toward targeting prevention programs and educating Utahns about their health.

The authors eagerly await your comments and constructive criticism to help shape future reports.

Additional ED Data Resources

EDAR-2012 Tables in Electronic Form—The tables included in this report can be made available in electronic form upon request. Patient-level data are also available in electronic form. (See Appendix B)

Future Reports—The EDAR-2012 contains extensive data that can serve as the basis for other consumer-friendly reports. Standard documents will be published and distributed to a wide range of audiences.

Electronic Data—BEMSP supports legitimate access to its emergency department database while protecting the patient and hospital right of privacy.

Public Data Sets (PDS)—These are available with minimal control. Different data files are designed to provide general health care data to a wide spectrum of users. Interested individuals can access emergency department data through the Department of Health's website at <http://ibis.health.utah.gov/>.

User Defined Data Set (UDDS)—These are available through the "Request for Data Release" process. Researchers may request, in writing, a research-oriented database for bona fide research and statistical purposes. BEMSP will forward these requests for review and approval to the Utah Department of Health Institutional Review Board.

Special Data Requests—These will be reviewed jointly by OHCS and BEMSP.

Section V—Appendices

Appendix A: Table Descriptions and Entry Definitions

Table Descriptions

There are 25 tables contained in the report, the descriptions for which are included below. The groupings for the tables are derived from the hospital geographic location, patient demographic background, or principal diagnosis coded by the hospital in the patient record. Each patient's ED billing record contains patient demographics, clinical coding classifications based on the International Classification of Diseases, 9th Revision Clinical Modification (ICD-9-CM), payer, and utilization data for each visit. Categories shown in this report were based on ICD-9-CM coding ranges defined in the National Hospital Ambulatory Medical Care Survey: 2006 Emergency Department Summary developed by the National Center for Health Statistics.

The tables present the distribution, composition, and outcome measures of all ED encounters, ED outpatient visits, and ED inpatient admissions by selected characteristics. The information is presented by hospital and arranged in sequence according to peer groups. Where appropriate, comparative statistics are shown between the hospital peer group and the entire state totals.

Table	Description
1	Presents the state-level volume of ED encounters, outpatients and inpatients with reported total ED charges by hospital and geographic region
2	Presents the state-level ED encounter profile: gender, age, type of admission, discharge status, and primary payer
3	Presents the state-level volume of ED encounters, average and total ED charges by major disease category and ICD-9-CM code range
4	Presents the state-level ED encounters, average and total ED charges by the categories of intent and mechanism of injury or poisoning
5	Presents the state-level ED encounters, average and total ED charges by principal diagnosis group and ICD-9-CM codes for selected categories
6	Presents the individual hospital-level ED encounter profile: gender, age, type of admission, discharge status, and primary payer
7	Presents the individual hospital-level volume of ED encounters and total ED charges by major disease category and ICD-9-CM code range
8	Presents the individual hospital-level volume of ED encounters, average and total ED charges, by intent and mechanism of injury categories (E-codes, or external causes of injury codes) as listed in the ICD-9-CM and type of injury categories (ICD-9-CM code range 800-989), grouped to highlight the interaction between intent of the injury and the mechanism that produced the injury
9	Presents the individual hospital-level ED encounters and average ED charges by principal diagnosis grouping and ICD-9-CM codes for selected categories
10	Presents the state-level ED outpatient profile: gender, age, type of admission, discharge status, and primary payer
11	Presents the state-level volume of ED outpatient visits, average and total ED charges by major disease category and ICD-9-CM code range

Table	Description
12	Presents the state-level ED outpatient visits, average and total ED charges by the categories of intent and mechanism of injury or poisoning
13	Presents the state-level ED outpatient visits, average and total ED charges by principal diagnosis group and ICD-9-CM codes for selected categories
14	Presents the individual hospital-level ED outpatient profile: gender, age, type of admission, discharge status, and primary payer
15	Presents the individual hospital-level volume of ED outpatient visits and total ED charges by major disease category and ICD-9-CM code range
16	Presents the individual hospital-level volume of ED outpatient visits, average, and total ED charges by intent and mechanism of injury categories (E-codes, or external causes of injury codes) as listed in the ICD-9-CM and type of injury categories (ICD-9-CM code range 800-989), grouped to highlight the interaction between intent of the injury and the mechanism that produced the injury
17	Presents the individual hospital-level ED outpatient visits and average ED charges by principal diagnosis grouping and ICD-9-CM codes for selected categories
18	Presents the state-level ED inpatient profile: gender, age, discharge status, primary payer, and local health district
19	Presents the state-level volume of ED inpatient admissions, average and total ED charges by major disease category and ICD-9-CM code range
20	Presents the state-level ED inpatient volume, average and total ED charges by the general categories of intent and mechanism of injury or poisoning
21	Presents the state-level ED inpatient volume, average and total ED charges by principal diagnosis group and ICD-9-CM codes for selected categories
22	Presents the individual hospital-level ED inpatient profile: gender, age, type of admission, discharge status, and primary payer
23	Presents the individual hospital-level volume of ED inpatient admissions and total ED charges by major disease category and ICD-9-CM code range
24	Presents the individual hospital-level volume of ED inpatient admissions, average, and total ED charges by intent and mechanism of injury categories [(E-codes or external causes of injury codes) as listed in the ICD-9-CM and type of injury categories (ICD-9-CM code range 800-989)], grouped to highlight the interaction between intent of the injury and the mechanism that produced the injury
25	Presents the individual hospital-level ED inpatient volume and average ED charges by principal diagnosis grouping and ICD-9-CM codes for selected categories

Description of Table Entries

Using health care data to affect decision-making requires a commitment on the part of users to understand the complex nature of healthcare. Decision-making is not simple and should not be based on a single indicator. The following will assist users in interpreting the data contained in this report.

Entry	Description
Encounters/Visits	Number of ED encounters that occurred from January 1, 2012 to December 31, 2012. These include patients with out-of-state residences.
Total Charges	Sum of all ED facility charges included in the billing form, excluding professional fees. Total charges are different from cost of treatment or payment received by the hospital.
Average Charges	Sum of total charges divided by number of releases. In the calculation of average charges, outliers that were above 2.5 standard deviations were excluded from the total charges. The arithmetic mean or average lends itself to further mathematical manipulation (i.e., by multiplying it with a projected number of releases to predict future resource use). Thus, it was chosen over other measures of central tendency, such as the median or mode, neither of which has this statistical property.
Major Disease Categories (MDC)	Mutually exclusive principal diagnosis categories. The diagnoses in each MDC correspond to a single organ system or etiology and, in general, are associated with a particular medical specialty.
Age	Calculated as the difference between date of birth and date of encounter.

Appendix B: Electronic Resource Documents

Public Data Sets (PDS) are available with minimal control. Different data files are designed to provide general health care data to a wide spectrum of users. Although the data are at the patient level, considerable care has been taken to ensure that no individual patient could be identified from the data. The data elements included in the public use data files are:

Provider identifier (Hospital)
Patient's age (in 5-yr. group)
Patient's gender
Source of admission
Total hours stay
Patient's release status
Patient's postal ZIP code
Patient's residential county
Patient's migrant status
Patient's marital status
Patient's race & ethnicity
Principal diagnosis
Secondary diagnosis code 1
Secondary diagnosis code 2
Secondary diagnosis code 3
Secondary diagnosis code 4
Principal procedure
Secondary procedure code 1
Secondary procedure code 2
External causes of injury and poisoning code
Admission hour
Total charge
ED charge
Primary payer category
Secondary payer category
Tertiary payer category
Patient's relationship to insured
Charge outlier
Length of stay outlier
Release quarter
Record identifier
Secondary diagnosis code 5
Secondary diagnosis code 6
Secondary diagnosis code 7
Secondary diagnosis code 8
Secondary procedure code 3
Secondary procedure code 4
Secondary procedure code 5
Major disease category (MDC)
Principal diagnostic category
Encounter type

To get complete descriptions of data elements included in the public user data files, point your browser to health.utah.gov/ems/data/er/. You can also request a copy of the description of PDS data elements by writing or sending an email to BEMSP. Contact information follows.

User Defined Data Set (UDDS) is available through the “Request for Data Release” process. BEMSP supports legitimate access to its ED database while protecting the patient and hospital right of privacy. To ensure patient privacy, all requests for data release not in aggregated form shall be submitted in letter form specifically stating the purposes for which the data release is requested. Researchers may request, in writing, a research-oriented database for bona fide research and statistical purposes. BEMSP will forward these requests for review and approval to the Utah Department of Health Institutional Review Board.

Additional Data Requests

Please send data requests to:

Mathew Christensen, Ph.D.
Bureau of Emergency Medical Services and Preparedness
Utah Department of Health
PO Box 142004
Salt Lake City, UT84114-2004
(801) 273-6668
email: mathewchristensen@utah.gov

or to:

John Morgan
Office of Health Care Statistics
Utah Department of Health
PO Box 144004
Salt Lake City, UT84114-4004
(801) 538-6700
email: johnmorgan@utah.gov

Appendix C: Hospital Characteristics, 2012

ID ¹	Hospital Name	Own ²	Affiliation	Type ³	County	City	U/R ⁴	Teach ⁵	Beds
111	Allen Memorial Hospital-CAH	G	Rural Health Management	Acute	Grand	Moab	R	N	25
118	Alta View Hospital	N	Intermountain Health Care	Acute	Salt Lake	Sandy	U	N	80
136	American Fork Hospital	N	Intermountain Health Care	Acute	Utah	American Fork	U	N	89
134	Ashley Regional Medical Center	I	LifePoint Hospitals	Acute	Uintah	Vernal	R	N	39
104	Bear River Valley Hospital	N	Intermountain Health Care	Acute	Box Elder	Tremonton	R	N	16
101	Beaver Valley Hospital	G	Freestanding	Acute	Beaver	Beaver	R	N	49
201	Benchmark Behavioral Health Systems	I	Ramsey Health Care	SP/Psych	Davis	Woods Cross	U	N	84
103	Brigham City Community Hospital	I	MountainStar Healthcare	Acute	Box Elder	Brigham City	R	N	49
145	Cache Valley Specialty Hospital	I	National Surgical Hospital	SP/Surg	Cach	North Logan	R	N	22
106	Castlevew Hospital	I	LifePoint Hospitals	Acute	Carbon	Price	R	N	84
113	Central Valley Medical Center-CAH	N	Rural Health Management	Acute	Juab	Nephi	R	N	25
119	Cottonwood Hospital (closed)	N	Intermountain Health Care	Acute	Salt Lake	Murray	U	N	213
108	Davis Hospital and Medical Center	I	IASIS Health Care	Acute	Davis	Layton	U	N	225
116	Delta Community Medical Center-CAH	N	Intermountain Health Care	Acute	Millard	Delta	R	N	18
140	Dixie Regional Medical Center	N	Intermountain Health Care	Acute	Washington	St. George	R	N	245
115	Fillmore Community Medical Center-CAH	N	Intermountain Health Care	Acute	Millard	Fillmore	R	N	20
110	Garfield Memorial Hospital	N	Intermountain Health Care	Acute	Garfield	Panguitch	R	N	41
129	Gunnison Valley Hospital - CAH	G	Rural Health Management	Acute	Sanpete	Gunnison	R	N	25
306	HealthSouth Rehabilitation Hospital of Utah	I	HealthSouth	SP/Rehab	Salt Lake	Sandy	U	Y	63
139	Heber Valley Medical Center - CAH	N	Intermountain Health Care	Acute	Wasatch	Heber	R	N	19
302	Highland Ridge Hospital	I	Am Intl Health Systems	SP/Psych	Salt Lake	Salt Lake City	U	N	41
146	Intermountain Medical Center	N	Intermountain Health Care	Acute	Salt Lake	Murray	U	Y	472
117	Jordan Valley Medical Center	I	IASIS Health Care	Acute	Salt Lake	West Jordan	U	N	183
114	Kane County Hospital	G	Freestanding	Acute	Kane	Kanab	R	N	25
107	Lakeview Hospital	I	MountainStar Healthcare	Acute	Davis	Bountiful	U	N	128
121	LDS Hospital	N	Intermountain Health Care	Acute	Salt Lake	Salt Lake City	U	Y	266
105	Logan Regional Hospital	N	Intermountain Health Care	Acute	Cache	Logan	R	N	146
141	McKay-Dee Hospital Center	N	Intermountain Health Care	Acute	Weber	Ogden	U	Y	304
102	Milford Valley Memorial Hospital-CAH	G	Rural Health Management	Acute	Beaver	Milford	R	N	23
137	Mountain View Hospital	I	MountainStar Healthcare	Acute	Utah	Payson	U	N	114
133	Mountain West Medical Center	I	Community Health Sys	Acute	Tooele	Tooele	R	N	44
142	Ogden Regional Medical Center	I	MountainStar Healthcare	Acute	Weber	Ogden	U	N	223
135	Orem Community Hospital	N	Intermountain Health Care	Acute	Utah	Orem	U	N	24
147	Park City Medical Center	N	Intermountain Health Care	Acute	Summit	Park City	R	N	26

ID ¹	Hospital Name	Own ²	Affiliation	Type ³	County	City	U/R ⁴	Teach ⁵	Beds
126	Pioneer Valley Hospital	I	IASIS Health Care	Acute	Salt Lake	West Valley	U	Y	139
122	Primary Children's Medical Center	N	Intermountain Health Care	SP/Child	Salt Lake	Salt Lake City	U	N	271
308	Promise Hospital of Salt Lake, INC West	I	Camelot Health Care	SP/LT	Salt Lake	West Valley	U	N	41
148	Riverton Hospital	N	Intermountain Health Care	Acute	Salt Lake	Riverton	U	N	67
120	Salt Lake Regional Medical Center	I	IASIS Health Care	Acute	Salt Lake	Salt Lake City	U	Y	158
128	San Juan Hospital-CAH	G	Managed	Acute	San Juan	Monticello	R	N	25
130	Sanpete Valley Hospital-CAH	N	Intermountain Health Care	Acute	Sanpete	Mt. Pleasant	R	N	18
132	Sevier Valley Medical Center	N	Intermountain Health Care	Acute	Sevier	Richfield	R	N	42
305	Shriner's Hospital for Children	N	Shriner's	SP/Child	Salt Lake	Salt Lake City	U	N	45
301	South Davis Community Hospital	G	Freestanding	SP/LT	Davis	Bountiful	U	N	16
124	St. Mark's Hospital	I	MountainStar Healthcare	Acute	Salt Lake	Salt Lake City	U	Y	294
307	The Orthopedic Specialty Hospital	I	Intermountain Health Care	SP/Surg	Salt Lake	Salt Lake City	U	N	36
144	Timpanogos Regional Hospital	I	MountainStar Healthcare	Acute	Utah	Orem	U	N	105
109	Uintah Basin Medical Center	G	Freestanding	Acute	Duchesne	Roosevelt	R	N	49
125	UHC University Hospitals & Clinics	G	University Healthcare	Acute	Salt Lake	Salt Lake City	U	Y	508
310	UHC Univ. of Utah Huntsman Cancer Hospital	G	University Healthcare	SP/Cancer	Salt Lake	Salt Lake City	U	Y	N/A
309	UHC Univ. of Utah Orthopaedic Center	G	University Healthcare	SP/Surg	Salt Lake	Salt Lake City	U	Y	N/A
126	University of Utah Neuropsychiatric Institute	G	Psych Inst Svcs	SP/Psych	Salt Lake	Salt Lake City	U	Y	90
138	Utah Valley Regional Medical Center	N	Intermountain Health Care	Acute	Utah	Provo	U	N	395
311	Utah Valley Specialty Hospital	I	Ernest Health	SP/LT	Utah	Provo	U	N	40
112	Valley View Medical Center	N	Intermountain Health Care	Acute	Iron	Cedar City	R	N	48
801	Veterans Administration Medical Center	G	Freestanding	Acute	Salt Lake	Salt Lake City	U	N	121

¹Facility ID Number

²Owner: G=Government, I=Investor-Owned, N=Not for Profit

³Hospital Type: Acute=Acute Care including Critical Access Hospitals (CAH), SP/Cancer= Specialty Cancer, SP/Psych=Speciality/Psychiatric, SP/Rehab=Speciality/Rehabilitation, SP/Surg=Speciality/Surgical, SP/LT=Speciality/Long-term Care, SP/Ped=Speciality/Pediatric

⁴Urban or Rural Hospital Location

⁵Teaching hospital: Yes/No

Section VI—Tables

Table 1
 UTAH ED UTILIZATION PROFILE
 Emergency Department Encounters
 January 1, 2012 to December 31, 2012

Hospital Name	Urban	Encounters	Charges
	Rural	185,840	\$593,990,899
DIXIE REGIONAL MEDICAL CENTER	Rural	40,309	\$225,118,908
LOGAN REGIONAL HOSPITAL	Rural	23,506	\$72,048,452
VALLEY VIEW MEDICAL CENTER	Rural	14,874	\$33,673,750
MOUNTAIN WEST MEDICAL CENTER	Rural	14,347	\$59,430,504
ASHLEY VALLEY MEDICAL CENTER	Rural	11,892	\$30,590,361
CASTLEVIEW HOSPITAL	Rural	11,795	\$38,592,826
PARK CITY MEDICAL CENTER	Rural	9,117	\$28,681,733
BRIGHAM CITY COMMUNITY HOSPITAL	Rural	8,124	\$23,269,614
SEVIER VALLEY HOSPITAL	Rural	6,536	\$12,540,779
BEAR RIVER VALLEY HOSPITAL	Rural	5,724	\$9,485,681
HEBER VALLEY MEDICAL CENTER	Rural	5,211	\$7,745,387
MOAB REGIONAL HOSPITAL-CAH	Rural	4,493	\$7,274,119
SANPETE VALLEY HOSPITAL	Rural	3,990	\$5,777,080
CENTRAL VALLEY MEDICAL CENTER	Rural	3,920	\$6,808,735
GUNNISON VALLEY HOSPITAL	Rural	3,755	\$3,214,784
CACHE VALLEY SPECIALTY HOSPITAL	Rural	3,141	\$2,505,181
DELTA COMMUNITY MEDICAL CENTER	Rural	2,691	\$3,205,448
UINTAH BASIN MEDICAL CENTER	Rural	2,529	\$4,073,799
KANE COUNTY HOSPITAL	Rural	2,434	\$1,203,987
BEAVER VALLEY HOSPITAL	Rural	2,036	\$9,442,892
GARFIELD MEMORIAL HOSPITAL	Rural	2,030	\$4,171,480
FILLMORE COMMUNITY MEDICAL CENTER	Rural	1,453	\$2,087,835
SAN JUAN HOSPITAL	Rural	1,378	\$2,464,626
MILFORD VALLEY MEMORIAL HOSPITAL	Rural	555	\$582,936
	Urban	586,035	\$3,056,979,290
INTERMOUNTAIN MEDICAL CENTER	Urban	81,193	\$544,568,241
MCKAY-DEE HOSPITAL CENTER	Urban	62,004	\$318,493,841
UTAH VALLEY REGIONAL MEDICAL CENTER	Urban	44,007	\$272,308,669
ST. MARK'S HOSPITAL	Urban	41,409	\$275,468,032
UNIVERSITY OF UTAH HOSPITAL	Urban	37,523	\$319,372,705
PRIMARY CHILDREN'S MEDICAL CENTER	Urban	36,953	\$139,956,626
DAVIS HOSPITAL & MEDICAL CENTER	Urban	29,747	\$118,248,890
PIONEER VALLEY HOSPITAL	Urban	27,799	\$114,942,789
AMERICAN FORK HOSPITAL	Urban	26,774	\$81,548,398
JORDAN VALLEY HOSPITAL	Urban	26,644	\$132,297,906
OGDEN REGIONAL MEDICAL CENTER	Urban	24,435	\$145,594,378
RIVERTON HOSPITAL	Urban	24,279	\$64,193,583
LDS HOSPITAL	Urban	23,163	\$119,253,341
ALTA VIEW HOSPITAL	Urban	23,134	\$66,584,351
MOUNTAIN VIEW HOSPITAL	Urban	15,998	\$74,807,304
TIMPANOGOS REGIONAL HOSPITAL	Urban	15,954	\$62,230,815
LAKEVIEW HOSPITAL	Urban	15,824	\$97,496,567
SALT LAKE REGIONAL MEDICAL CENTER	Urban	10,380	\$55,890,286
LONE PEAK EMERGENCY CENTER	Urban	7,913	\$21,499,544
OREM COMMUNITY HOSPITAL	Urban	6,906	\$7,554,101
UHC DAYBREAK HEALTH CENTER ER	Urban	3,413	\$5,500,152
UNIVERSITY HUNTSMAN CANCER HOSPITAL	Urban	583	\$19,168,771
	Total	771,875	\$3,650,970,190

Table 1 Outpatient
 UTAH ED UTILIZATION PROFILE
 Emergency Department Outpatient Encounters
 January 1, 2012 to December 31, 2012

Hospital Name	Urban	Encounters	Charges
	Rural	167,964	\$279,194,143
DIXIE REGIONAL MEDICAL CENTER	Rural	32,233	\$57,332,622
LOGAN REGIONAL HOSPITAL	Rural	20,995	\$32,987,068
VALLEY VIEW MEDICAL CENTER	Rural	13,516	\$16,368,962
MOUNTAIN WEST MEDICAL CENTER	Rural	12,929	\$32,195,630
ASHLEY VALLEY MEDICAL CENTER	Rural	11,202	\$19,735,155
CASTLEVIEW HOSPITAL	Rural	10,696	\$19,471,990
PARK CITY MEDICAL CENTER	Rural	8,712	\$22,263,883
BRIGHAM CITY COMMUNITY HOSPITAL	Rural	7,882	\$18,167,771
SEVIER VALLEY HOSPITAL	Rural	6,036	\$7,108,875
BEAR RIVER VALLEY HOSPITAL	Rural	5,505	\$7,351,862
HEBER VALLEY MEDICAL CENTER	Rural	5,128	\$6,773,389
MOAB REGIONAL HOSPITAL-CAH	Rural	4,388	\$6,544,702
SANPETE VALLEY HOSPITAL	Rural	3,894	\$4,762,052
CENTRAL VALLEY MEDICAL CENTER	Rural	3,711	\$4,433,207
GUNNISON VALLEY HOSPITAL	Rural	3,636	\$2,505,830
CACHE VALLEY SPECIALTY HOSPITAL	Rural	3,141	\$2,505,181
DELTA COMMUNITY MEDICAL CENTER	Rural	2,627	\$2,790,768
KANE COUNTY HOSPITAL	Rural	2,397	\$950,760
UINTAH BASIN MEDICAL CENTER	Rural	2,325	\$2,280,586
BEAVER VALLEY HOSPITAL	Rural	1,895	\$5,924,618
GARFIELD MEMORIAL HOSPITAL	Rural	1,848	\$2,266,289
FILLMORE COMMUNITY MEDICAL CENTER	Rural	1,420	\$1,905,768
SAN JUAN HOSPITAL	Rural	1,318	\$2,077,609
MILFORD VALLEY MEMORIAL HOSPITAL	Rural	530	\$489,565
	Urban	511,962	\$1,165,523,945
INTERMOUNTAIN MEDICAL CENTER	Urban	68,284	\$161,423,169
MCKAY-DEE HOSPITAL CENTER	Urban	52,510	\$106,535,076
UTAH VALLEY REGIONAL MEDICAL CENTER	Urban	36,594	\$65,966,241
ST. MARK'S HOSPITAL	Urban	36,250	\$125,212,316
PRIMARY CHILDREN'S MEDICAL CENTER	Urban	29,496	\$22,638,040
UNIVERSITY OF UTAH HOSPITAL	Urban	28,914	\$68,978,669
DAVIS HOSPITAL & MEDICAL CENTER	Urban	27,660	\$68,067,373
PIONEER VALLEY HOSPITAL	Urban	26,032	\$66,208,261
AMERICAN FORK HOSPITAL	Urban	24,505	\$41,360,266
JORDAN VALLEY HOSPITAL	Urban	24,318	\$67,708,068
RIVERTON HOSPITAL	Urban	22,636	\$44,441,158
OGDEN REGIONAL MEDICAL CENTER	Urban	22,118	\$66,350,873
ALTA VIEW HOSPITAL	Urban	21,597	\$42,835,702
LDS HOSPITAL	Urban	19,834	\$44,248,718
TIMPANOGOS REGIONAL HOSPITAL	Urban	15,067	\$36,162,279
MOUNTAIN VIEW HOSPITAL	Urban	14,415	\$36,913,420
LAKEVIEW HOSPITAL	Urban	14,065	\$41,589,003
SALT LAKE REGIONAL MEDICAL CENTER	Urban	9,438	\$24,381,882
LONE PEAK EMERGENCY CENTER	Urban	7,913	\$21,499,544
OREM COMMUNITY HOSPITAL	Urban	6,903	\$7,503,737
UHC DAYBREAK HEALTH CENTER ER	Urban	3,413	\$5,500,152
	Total	679,926	\$1,444,718,088

Table 1 Inpatient
UTAH ED UTILIZATION PROFILE
Emergency Department Inpatient Encounters
January 1, 2012 to December 31, 2012

Hospital Name	Urban	Encounters	Charges
	Rural	17,876	\$314,796,756
DIXIE REGIONAL MEDICAL CENTER	Rural	8,076	\$167,786,286
LOGAN REGIONAL HOSPITAL	Rural	2,511	\$39,061,384
MOUNTAIN WEST MEDICAL CENTER	Rural	1,418	\$27,234,874
VALLEY VIEW MEDICAL CENTER	Rural	1,358	\$17,304,788
CASTLEVIEW HOSPITAL	Rural	1,099	\$19,120,837
ASHLEY VALLEY MEDICAL CENTER	Rural	690	\$10,855,206
SEVIER VALLEY HOSPITAL	Rural	500	\$5,431,904
PARK CITY MEDICAL CENTER	Rural	405	\$6,417,849
BRIGHAM CITY COMMUNITY HOSPITAL	Rural	242	\$5,101,843
BEAR RIVER VALLEY HOSPITAL	Rural	219	\$2,133,819
CENTRAL VALLEY MEDICAL CENTER	Rural	209	\$2,375,528
UINTAH BASIN MEDICAL CENTER	Rural	204	\$1,793,213
GARFIELD MEMORIAL HOSPITAL	Rural	182	\$1,905,191
BEAVER VALLEY HOSPITAL	Rural	141	\$3,518,275
GUNNISON VALLEY HOSPITAL	Rural	119	\$708,953
MOAB REGIONAL HOSPITAL-CAH	Rural	105	\$729,417
SANPETE VALLEY HOSPITAL	Rural	96	\$1,015,029
HEBER VALLEY MEDICAL CENTER	Rural	83	\$971,998
DELTA COMMUNITY MEDICAL CENTER	Rural	64	\$414,680
SAN JUAN HOSPITAL	Rural	60	\$387,017
KANE COUNTY HOSPITAL	Rural	37	\$253,227
FILLMORE COMMUNITY MEDICAL CENTER	Rural	33	\$182,067
MILFORD VALLEY MEMORIAL HOSPITAL	Rural	25	\$93,371
	Urban	74,073	\$1,891,455,345
INTERMOUNTAIN MEDICAL CENTER	Urban	12,909	\$383,145,072
MCKAY-DEE HOSPITAL CENTER	Urban	9,494	\$211,958,764
UNIVERSITY OF UTAH HOSPITAL	Urban	8,609	\$250,394,037
PRIMARY CHILDREN'S MEDICAL CENTER	Urban	7,457	\$117,318,586
UTAH VALLEY REGIONAL MEDICAL CENTER	Urban	7,413	\$206,342,427
ST. MARK'S HOSPITAL	Urban	5,159	\$150,255,716
LDS HOSPITAL	Urban	3,329	\$75,004,624
JORDAN VALLEY HOSPITAL	Urban	2,326	\$64,589,839
OGDEN REGIONAL MEDICAL CENTER	Urban	2,317	\$79,243,505
AMERICAN FORK HOSPITAL	Urban	2,269	\$40,188,132
DAVIS HOSPITAL & MEDICAL CENTER	Urban	2,087	\$50,181,516
PIONEER VALLEY HOSPITAL	Urban	1,767	\$48,734,529
LAKEVIEW HOSPITAL	Urban	1,759	\$55,907,564
RIVERTON HOSPITAL	Urban	1,643	\$19,752,426
MOUNTAIN VIEW HOSPITAL	Urban	1,583	\$37,893,884
ALTA VIEW HOSPITAL	Urban	1,537	\$23,748,649
SALT LAKE REGIONAL MEDICAL CENTER	Urban	942	\$31,508,405
TIMPANOGOS REGIONAL HOSPITAL	Urban	887	\$26,068,536
UNIVERSITY HUNTSMAN CANCER HOSPITAL	Urban	583	\$19,168,771
OREM COMMUNITY HOSPITAL	Urban	3	\$50,364
	Total	91,949	\$2,206,252,101

Table 2
Utah Hospital ED - Encounters Profile
January 1 to December 31, 2012

Patient Profile	Encounters	
	Number	Percent
GENDER		
Female	428,316	55.5
Male	343,498	44.5
Unknown	55	0.0
Not reported	6	0.0
AGE		
1-28 days	2,173	0.3
29-365 days	19,824	2.6
1-4 years	55,304	7.2
5-9	34,733	4.5
10-14	31,546	4.1
15-17	26,821	3.5
18-19	23,826	3.1
20-24	71,407	9.3
25-29	73,134	9.5
30-34	69,617	9.0
35-39	54,091	7.0
40-44	45,521	5.9
45-49	41,408	5.4
50-54	42,268	5.5
55-59	36,218	4.7
60-64	29,538	3.8
65-69	26,916	3.5
70-74	23,646	3.1
75-79	21,837	2.8
80-84	19,574	2.5
85-89	14,450	1.9
90 +	7,964	1.0
Unknown	59	0.0
DISCHARGE STATUS		
Home self care	717,405	92.9
Another hospital	9,076	1.2
Skilled nursing facility	11,303	1.5
Intermediate care	311	0.0
Another type of institution	12,606	1.6
Under care of home service	9,814	1.3
Left against medical advice	3,524	0.5
Under care of a home iv provider	23	0.0
Expired	2,871	0.4
Not reported	4,942	0.6
PRIMARY PAYER		
Medicare	138,295	17.9
Medicaid	177,642	23.0
Other government	21,725	2.8
Blue Cross/Blue Shield	68,899	8.9
Other commercial	61,223	7.9
Managed care	165,883	21.5
Self pay	74,019	9.6
Industrial/Worker's Comp	11,799	1.5
Charity	11,523	1.5
Children's Health Insurance Plan	5,294	0.7
Not reported	35,573	4.6
LOCAL HEALTH DISTRICT		
Bear River	39,613	5.1
Central Utah	22,564	2.9
Davis County	64,907	8.4
Salt Lake County	304,287	39.4
Southeastern Utah	16,084	2.1
Southwest Utah	53,575	6.9
Summit County	7,178	0.9
Tooele County	17,501	2.3
TriCounty	14,759	1.9
Utah County	110,258	14.3
Wasatch County	5,503	0.7
Weber/Morgan	75,372	9.8
Unknown Utah	199	0.0
Outside Utah	38,154	4.9
Unknown	1,921	0.2

Table 3
ED Encounters by Major Disease Category
January 1, 2012 to December 31, 2012

Major disease category and ICD-9 code range*		Number of Encounters	State Average***	Total Charges****
Infectious and parasitic diseases	001-139	20,490	\$11,492	\$265,685,728
Neoplasms	140-239	1,898	\$24,464	\$50,730,133
Endocrine, nutritional, metab. & immunity disorders	240-279	13,119	\$5,511	\$83,938,850
Diseases of the Blood and Blood-Forming Organs	280-289	2,286	\$8,546	\$23,004,913
Mental disorders	290-319	32,533	\$3,990	\$152,186,685
Diseases of the nervous system and sense organs	320-389	40,187	\$2,223	\$106,699,344
Diseases of the circulatory system	390-459	27,795	\$16,350	\$490,921,653
Diseases of the respiratory system	460-519	63,662	\$3,913	\$284,214,068
Diseases of the digestive system	520-579	50,122	\$7,125	\$402,685,626
Diseases of the genitourinary system	580-629	43,493	\$3,882	\$186,673,042
Complications of pregn., childbirth, & puerperium	630-677	26,614	\$3,220	\$94,894,002
Diseases of the skin and subcutaneous tissue	680-709	25,869	\$1,658	\$51,862,447
Diseases of the musculoskeletal sys. & conn. tissue	710-739	41,501	\$2,236	\$104,399,075
Congenital Anomalies	740-759	322	\$16,042	\$7,431,001
Certain conditions orig. in the perinatal period	760-779	1,385	\$3,391	\$5,938,999
Symptoms, signs, and ill-defined conditions	780-799	171,407	\$2,888	\$535,989,643
Injury and poisoning **	800-999	192,028	\$3,576	\$784,011,404
Supplementary classification	V01-V82	16,901	\$1,011	\$19,283,242
All other diagnoses		263	\$1,220	\$420,335

* Based on Principal Diagnosis.

** See Table 4 for subcategories of injury and poisoning.

*** Outliers were excluded in the calculation of average charges.

**** Excludes professional fees.

Table 4
ED Encounters Due to Injury or Poisoning
January 1, 2012 to December 31, 2012

Intent and Mechanism of Injury*	Number of Encounters	State Average**	Total Charges***
All Injury Encounters	181,175	\$4,413	\$922,622,674
Unintentional injuries	E800-E869, E880-E929 155,314	\$3,482	\$616,744,270
Falls	E880.0-E886.9, E888 52,444	\$4,566	\$263,560,841
Motor vehicle traffic	E810-E819 14,644	\$6,271	\$110,624,161
Struck against or accidentally by object or persons	E916-E917 21,875	\$1,612	\$36,834,693
Overexertion and strenuous movements	E927 14,300	\$1,390	\$20,986,757
Cutting or piercing instruments or objects	E920 12,489	\$1,103	\$14,623,992
Natural and environmental factors	E900-E909, E928.0-E928.2 5,733	\$1,556	\$11,701,024
Poisoning	E850-E869 3,732	\$5,570	\$22,993,035
Fire and flames, hot subst/object caustic	E890-E899, E924 1,738	\$3,103	\$6,143,164
Machinery	E919 988	\$3,874	\$4,502,921
Pedal cyc, nontraffic/other	E800-7(.3), E820-5(.6), E826.1, E826.9 3,430	\$3,608	\$13,578,919
Motor vehicle, nontraffic	E820-5(.0, .5, .7, .9) 1,629	\$6,250	\$11,408,434
Other trans. [(E800-7, E826)(.0-.2, .8, .9)], E827-9, E831, E833-45	1,187	\$7,172	\$10,052,647
Suffocation	E911-E913 176	\$20,189	\$4,089,296
Firearm missile	E922 225	\$5,669	\$1,507,963
Other and not elsewhere classified	14,092	\$3,797	\$64,357,725
Mechanism unspecified	E887, E928.9, E929.8, E929.9 6,632	\$2,620	\$19,778,698
Intentional injuries	E950-9, E960-9, E970-8, E990-9 9,027	\$6,082	\$63,820,900
Assault	E960-E969 4,193	\$4,035	\$19,278,089
Unarmed fight, striking by blunt/thrown object	E960.0, E968.2 2,181	\$3,320	\$8,050,393
Cutting or piercing instrument	E966 226	\$11,029	\$2,695,993
Firearm	E965.0-E965.4 53	\$41,719	\$2,261,073
Other mechanism	1,733	\$3,168	\$6,270,629
Self-inflicted	E950-E959 4,661	\$7,950	\$43,346,693
Poisoning	E950-E952 3,191	\$7,977	\$27,605,025
Cutting and piercing instrument	E956 1,016	\$5,903	\$6,594,244
Suffocation	E953 115	\$9,055	\$1,314,438
Other mechanism	339	\$13,896	\$7,832,986
Other cause of violence	E970-E978, E990-E999 173	\$5,210	\$1,196,119
Injuries of undetermined intent	E980-E989 976	\$7,349	\$8,371,904
Adverse effects of medical treatment	E870-E879, E930-E949 15,057	\$13,238	\$230,516,790
Unknown	801	\$3,586	\$3,168,810

* Based on ICD-9 E-code.

** Outliers were excluded in the calculation of average charges.

*** Excludes professional fees.

Table 5
ED Encounters by Top-Volume Categories
January 1, 2012 to December 31, 2012

Principle Diagnosis Group and ICD-9 codes		Number of Encounters	State Average*	Total Charges**
Diabetes	250.0-250.9	4,509	\$7,054	\$36,916,033
Otitis media and Eustachian tube disorders	381-382	8,204	\$595	\$5,032,025
Heart dis. excl. ischemic	391-392.0,393-398,402,404,415,416,420-429	11,411	\$13,690	\$167,636,825
Acute upper respiratory inf., excl. pharyngitis	460-461,463-466	25,107	\$1,439	\$44,146,426
Acute pharyngitis	462	5,909	\$855	\$5,336,384
Pneumonia	480-486	9,405	\$8,246	\$86,570,048
Chronic and unspedified bronchitis	490-491	7,085	\$3,706	\$29,323,022
Asthma	493	7,096	\$2,959	\$25,224,946
Noninfectious enteritis and colitis	555-558	6,703	\$4,140	\$32,442,286
Urinary tract infection, site not specified	599.0	10,739	\$2,925	\$35,427,808
Dorsopathies	720-724	18,281	\$2,242	\$44,142,147
Rheumatism, excluding back	725-729	11,582	\$1,875	\$26,988,693
Convulsions	780.3	3,972	\$3,275	\$14,152,369
Headache and migraine	784.0,346.90	19,809	\$2,066	\$44,092,936
Chest pain	786.5	29,759	\$3,643	\$120,215,119
Abdominal pain	789.0	50,342	\$3,265	\$170,920,616
Fractures, excluding lower limb	800-819	22,388	\$6,679	\$172,721,035
Fracture of lower limb	820-829	8,964	\$13,294	\$126,710,615
Sprains and strains, excluding ankle and back	840-844,845.1,848	12,831	\$1,186	\$16,301,636
Sprains and strains of ankle	845.0	6,239	\$1,167	\$7,391,223
Sprains and strains of back	846-847	15,771	\$1,728	\$28,527,659
Open wound of head	870-873	17,796	\$1,381	\$27,977,201
Open wound, excluding head	874-897	22,234	\$1,400	\$35,123,256
Superficial injury	910-919	6,324	\$960	\$7,043,343
Contusion with intact skin surface	920-924	21,581	\$1,440	\$37,370,309
All other		407,834	\$4,990	\$2,303,236,231

* Outliers were excluded in the calculation of average charges.

** Excludes professional fees.

Table 6
ED Encounters - Patient Profile
January 1 to December 31, 2012

ALTA VIEW HOSPITAL # OF ENCOUNTERS: 23,134
PEER GROUP: Acute, urban, low CMI (n=6) COUNTY: Salt Lake
AFFILIATION: Intermountain Healthcare E.R. BEDS: 17

Patient Profile	Encounters			
	Hospital #	Hospital %	Peer %	State* %
GENDER				
Female	13,403	57.9	57.4	56.0
Male	9,728	42.1	42.6	44.0
Unknown	3	0.0	0.0	0.0
Not reported	.	.	.	0.0
AGE				
1-28 days	23	0.1	0.2	0.2
29-365 days	262	1.1	2.2	1.8
1-4 years	1,021	4.4	7.4	5.7
5-9	709	3.1	4.7	3.6
10-14	853	3.7	4.7	3.5
15-17	833	3.6	4.1	3.3
18-19	689	3.0	3.1	3.2
20-24	2,098	9.1	9.2	9.7
25-29	2,246	9.7	10.3	10.0
30-34	2,302	10.0	10.2	9.4
35-39	1,868	8.1	8.1	7.3
40-44	1,409	6.1	6.1	6.2
45-49	1,267	5.5	5.2	5.6
50-54	1,259	5.4	4.8	5.8
55-59	1,198	5.2	4.2	4.9
60-64	992	4.3	3.4	4.0
65-69	936	4.0	3.0	3.7
70-74	845	3.7	2.5	3.2
75-79	751	3.2	2.2	3.0
80-84	704	3.0	2.1	2.7
85-89	546	2.4	1.5	2.0
90 +	320	1.4	0.8	1.1
Unknown	3	0.0	0.0	0.0
DISCHARGE STATUS				
Home self care	21,445	92.7	94.1	92.7
Another hospital	571	2.5	1.8	1.2
Skilled nursing facility	223	1.0	0.8	1.6
Intermediate care	2	0.0	0.0	0.0
Another type of institution	455	2.0	1.3	1.7
Under care of home service	217	0.9	0.8	1.3
Left against medical advice	127	0.5	0.3	0.5
Under care of a home iv provider	.	.	.	0.0
Expired	51	0.2	0.2	0.4
Not reported	43	0.2	0.6	0.7
PRIMARY PAYER				
Medicare	4,527	19.6	15.1	18.9
Medicaid	3,854	16.7	20.8	22.0
Other government	436	1.9	2.5	2.9
Blue Cross/Blue Shield	1,793	7.8	9.2	8.6
Other commercial	2,029	8.8	9.0	8.0
Managed care	6,691	28.9	29.3	21.1
Self pay	2,904	12.6	7.7	9.9
Industrial/Worker's Comp	315	1.4	1.3	1.6
Charity	366	1.6	1.0	1.6
Children's Health Insurance Plan	152	0.7	0.8	0.6
Not reported	67	0.3	3.3	4.7
LOCAL HEALTH DISTRICT				
Bear River	23	0.1	0.1	5.1
Central Utah	26	0.1	0.3	3.1
Davis County	139	0.6	0.4	8.5
Salt Lake County	21,490	92.9	55.6	37.1
Southeastern Utah	26	0.1	0.2	2.2
Southwest Utah	61	0.3	0.2	7.4
Summit County	33	0.1	0.1	0.9
Tooele County	52	0.2	0.3	2.3
TriCounty	18	0.1	0.1	2.0
Utah County	429	1.9	39.7	15.0
Wasatch County	20	0.1	0.1	0.7
Weber/Morgan	56	0.2	0.2	10.4
Unknown Utah	.	.	0.0	0.0
Outside Utah	705	3.0	2.7	5.0
Unknown	56	0.2	0.1	0.3

* All general acute care hospitals only.

Table 6
ED Encounters - Patient Profile
January 1 to December 31, 2012

AMERICAN FORK HOSPITAL # OF ENCOUNTERS: 26,774
PEER GROUP: Acute, urban, low CMI (n=6) COUNTY: Utah
AFFILIATION: Intermountain Healthcare E.R. BEDS: 11

Patient Profile	Encounters			
	Hospital #	Hospital %	Peer %	State* %
GENDER				
Female	15,079	56.3	57.4	56.0
Male	11,691	43.7	42.6	44.0
Unknown	4	0.0	0.0	0.0
Not reported	.	.	.	0.0
AGE				
1-28 days	63	0.2	0.2	0.2
29-365 days	566	2.1	2.2	1.8
1-4 years	2,196	8.2	7.4	5.7
5-9	1,415	5.3	4.7	3.6
10-14	1,393	5.2	4.7	3.5
15-17	1,094	4.1	4.1	3.3
18-19	846	3.2	3.1	3.2
20-24	2,271	8.5	9.2	9.7
25-29	2,473	9.2	10.3	10.0
30-34	2,644	9.9	10.2	9.4
35-39	2,077	7.8	8.1	7.3
40-44	1,568	5.9	6.1	6.2
45-49	1,324	4.9	5.2	5.6
50-54	1,202	4.5	4.8	5.8
55-59	1,105	4.1	4.2	4.9
60-64	915	3.4	3.4	4.0
65-69	863	3.2	3.0	3.7
70-74	741	2.8	2.5	3.2
75-79	690	2.6	2.2	3.0
80-84	655	2.4	2.1	2.7
85-89	436	1.6	1.5	2.0
90 +	233	0.9	0.8	1.1
Unknown	4	0.0	0.0	0.0
DISCHARGE STATUS				
Home self care	25,247	94.3	94.1	92.7
Another hospital	508	1.9	1.8	1.2
Skilled nursing facility	254	0.9	0.8	1.6
Intermediate care	33	0.1	0.0	0.0
Another type of institution	297	1.1	1.3	1.7
Under care of home service	285	1.1	0.8	1.3
Left against medical advice	20	0.1	0.3	0.5
Under care of a home iv provider	.	.	.	0.0
Expired	67	0.3	0.2	0.4
Not reported	63	0.2	0.6	0.7
PRIMARY PAYER				
Medicare	4,371	16.3	15.1	18.9
Medicaid	5,681	21.2	20.8	22.0
Other government	900	3.4	2.5	2.9
Blue Cross/Blue Shield	1,653	6.2	9.2	8.6
Other commercial	2,460	9.2	9.0	8.0
Managed care	8,812	32.9	29.3	21.1
Self pay	2,086	7.8	7.7	9.9
Industrial/Worker's Comp	372	1.4	1.3	1.6
Charity	108	0.4	1.0	1.6
Children's Health Insurance Plan	272	1.0	0.8	0.6
Not reported	59	0.2	3.3	4.7
LOCAL HEALTH DISTRICT				
Bear River	31	0.1	0.1	5.1
Central Utah	75	0.3	0.3	3.1
Davis County	66	0.2	0.4	8.5
Salt Lake County	606	2.3	55.6	37.1
Southeastern Utah	38	0.1	0.2	2.2
Southwest Utah	78	0.3	0.2	7.4
Summit County	9	0.0	0.1	0.9
Tooele County	30	0.1	0.3	2.3
TriCounty	35	0.1	0.1	2.0
Utah County	25,089	93.7	39.7	15.0
Wasatch County	25	0.1	0.1	0.7
Weber/Morgan	41	0.2	0.2	10.4
Unknown Utah	.	.	0.0	0.0
Outside Utah	631	2.4	2.7	5.0
Unknown	20	0.1	0.1	0.3

* All general acute care hospitals only.

Table 6
ED Encounters - Patient Profile
January 1 to December 31, 2012

ASHLEY REGIONAL MEDICAL CENTER # OF ENCOUNTERS: 11,892
PEER GROUP: Acute, rural, high CMI (n=7) COUNTY: Uintah
AFFILIATION: LifePoint Hospitals, Inc. E.R. BEDS: 5

Patient Profile	Encounters			
	Hospital #	Hospital %	Peer %	State* %
GENDER				
Female	6,153	51.7	53.6	56.0
Male	5,739	48.3	46.4	44.0
Unknown	.	.	0.0	0.0
Not reported	.	.	.	0.0
AGE				
1-28 days	30	0.3	0.2	0.2
29-365 days	337	2.8	2.2	1.8
1-4 years	1,068	9.0	6.8	5.7
5-9	607	5.1	4.5	3.6
10-14	534	4.5	4.4	3.5
15-17	387	3.3	3.5	3.3
18-19	456	3.8	3.4	3.2
20-24	1,262	10.6	9.1	9.7
25-29	1,269	10.7	8.2	10.0
30-34	1,154	9.7	7.6	9.4
35-39	790	6.6	5.8	7.3
40-44	691	5.8	5.4	6.2
45-49	570	4.8	4.9	5.6
50-54	541	4.5	5.3	5.8
55-59	481	4.0	4.8	4.9
60-64	359	3.0	4.3	4.0
65-69	349	2.9	4.4	3.7
70-74	250	2.1	4.1	3.2
75-79	287	2.4	3.9	3.0
80-84	226	1.9	3.3	2.7
85-89	169	1.4	2.5	2.0
90 +	73	0.6	1.4	1.1
Unknown	2	0.0	0.0	0.0
DISCHARGE STATUS				
Home self care	11,181	94.0	93.2	92.7
Another hospital	276	2.3	1.6	1.2
Skilled nursing facility	88	0.7	1.7	1.6
Intermediate care	2	0.0	0.0	0.0
Another type of institution	71	0.6	1.0	1.7
Under care of home service	44	0.4	1.1	1.3
Left against medical advice	119	1.0	0.4	0.5
Under care of a home iv provider	.	.	0.0	0.0
Expired	19	0.2	0.4	0.4
Not reported	92	0.8	0.5	0.7
PRIMARY PAYER				
Medicare	1,677	14.1	22.4	18.9
Medicaid	1,795	15.1	20.9	22.0
Other government	256	2.2	2.5	2.9
Blue Cross/Blue Shield	2,312	19.4	10.3	8.6
Other commercial	876	7.4	9.7	8.0
Managed care	1,853	15.6	18.4	21.1
Self pay	460	3.9	8.5	9.9
Industrial/Worker's Comp	482	4.1	2.1	1.6
Charity	.	.	1.4	1.6
Children's Health Insurance Plan	68	0.6	0.9	0.6
Not reported	2,113	17.8	3.1	4.7
LOCAL HEALTH DISTRICT				
Bear River	15	0.1	23.6	5.1
Central Utah	19	0.2	0.3	3.1
Davis County	42	0.4	0.5	8.5
Salt Lake County	144	1.2	1.7	37.1
Southeastern Utah	38	0.3	9.2	2.2
Southwest Utah	43	0.4	39.2	7.4
Summit County	9	0.1	4.3	0.9
Tooele County	16	0.1	0.1	2.3
TriCounty	10,710	90.1	9.1	2.0
Utah County	88	0.7	0.9	15.0
Wasatch County	7	0.1	0.5	0.7
Weber/Morgan	32	0.3	0.8	10.4
Unknown Utah	4	0.0	0.0	0.0
Outside Utah	719	6.0	9.2	5.0
Unknown	6	0.1	0.5	0.3

* All general acute care hospitals only.

Table 6
ED Encounters - Patient Profile
January 1 to December 31, 2012

BEAR RIVER VALLEY HOSPITAL # OF ENCOUNTERS: 5,724
PEER GROUP: Acute, rural, low CMI (n=16) COUNTY: Box Elder
AFFILIATION: Intermountain Healthcare E.R. BEDS: 3

Patient Profile	Encounters			
	Hospital #	Hospital %	Peer %	State* %
GENDER				
Female	3,008	52.6	53.5	56.0
Male	2,714	47.4	46.4	44.0
Unknown	2	0.0	0.0	0.0
Not reported	.	.	0.0	0.0
AGE				
1-28 days	18	0.3	0.2	0.2
29-365 days	174	3.0	2.6	1.8
1-4 years	573	10.0	8.1	5.7
5-9	416	7.3	5.6	3.6
10-14	305	5.3	5.2	3.5
15-17	243	4.2	4.4	3.3
18-19	154	2.7	3.0	3.2
20-24	409	7.1	7.4	9.7
25-29	420	7.3	7.3	10.0
30-34	570	10.0	7.9	9.4
35-39	362	6.3	6.6	7.3
40-44	349	6.1	5.5	6.2
45-49	307	5.4	5.3	5.6
50-54	271	4.7	5.4	5.8
55-59	265	4.6	4.6	4.9
60-64	208	3.6	4.4	4.0
65-69	144	2.5	4.0	3.7
70-74	141	2.5	3.7	3.2
75-79	172	3.0	3.2	3.0
80-84	104	1.8	2.6	2.7
85-89	88	1.5	1.9	2.0
90 +	29	0.5	0.9	1.1
Unknown	2	0.0	0.0	0.0
DISCHARGE STATUS				
Home self care	5,385	94.1	92.1	92.7
Another hospital	182	3.2	3.9	1.2
Skilled nursing facility	10	0.2	0.5	1.6
Intermediate care	6	0.1	0.2	0.0
Another type of institution	84	1.5	1.2	1.7
Under care of home service	16	0.3	0.4	1.3
Left against medical advice	9	0.2	0.4	0.5
Under care of a home iv provider	.	.	0.0	0.0
Expired	14	0.2	0.2	0.4
Not reported	18	0.3	1.1	0.7
PRIMARY PAYER				
Medicare	904	15.8	19.4	18.9
Medicaid	1,412	24.7	22.9	22.0
Other government	110	1.9	2.7	2.9
Blue Cross/Blue Shield	718	12.5	10.5	8.6
Other commercial	514	9.0	10.2	8.0
Managed care	1,322	23.1	19.2	21.1
Self pay	448	7.8	10.7	9.9
Industrial/Worker's Comp	151	2.6	2.3	1.6
Charity	55	1.0	0.6	1.6
Children's Health Insurance Plan	61	1.1	0.9	0.6
Not reported	29	0.5	0.6	4.7
LOCAL HEALTH DISTRICT				
Bear River	5,172	90.4	8.4	5.1
Central Utah	2	0.0	31.2	3.1
Davis County	44	0.8	0.5	8.5
Salt Lake County	54	0.9	2.7	37.1
Southeastern Utah	4	0.1	6.0	2.2
Southwest Utah	14	0.2	8.3	7.4
Summit County	.	.	0.4	0.9
Tooele County	6	0.1	20.4	2.3
TriCounty	3	0.1	4.2	2.0
Utah County	20	0.3	1.7	15.0
Wasatch County	.	.	6.3	0.7
Weber/Morgan	74	1.3	0.4	10.4
Unknown Utah	.	.	0.0	0.0
Outside Utah	327	5.7	9.2	5.0
Unknown	4	0.1	0.3	0.3

* All general acute care hospitals only.

Table 6
ED Encounters - Patient Profile
January 1 to December 31, 2012

BEAVER VALLEY HOSPITAL # OF ENCOUNTERS: 2,036
PEER GROUP: Acute, rural, low CMI (n=16) COUNTY: Beaver
AFFILIATION: Freestanding E.R. BEDS: 2

Patient Profile	Encounters			
	Hospital #	Hospital %	Peer %	State* %
GENDER				
Female	1,134	55.7	53.5	56.0
Male	902	44.3	46.4	44.0
Unknown	.	.	0.0	0.0
Not reported	.	.	0.0	0.0
AGE				
1-28 days	6	0.3	0.2	0.2
29-365 days	47	2.3	2.6	1.8
1-4 years	164	8.1	8.1	5.7
5-9	110	5.4	5.6	3.6
10-14	111	5.5	5.2	3.5
15-17	106	5.2	4.4	3.3
18-19	97	4.8	3.0	3.2
20-24	145	7.1	7.4	9.7
25-29	132	6.5	7.3	10.0
30-34	141	6.9	7.9	9.4
35-39	89	4.4	6.6	7.3
40-44	94	4.6	5.5	6.2
45-49	106	5.2	5.3	5.6
50-54	126	6.2	5.4	5.8
55-59	88	4.3	4.6	4.9
60-64	102	5.0	4.4	4.0
65-69	87	4.3	4.0	3.7
70-74	75	3.7	3.7	3.2
75-79	58	2.8	3.2	3.0
80-84	77	3.8	2.6	2.7
85-89	59	2.9	1.9	2.0
90 +	16	0.8	0.9	1.1
Unknown	.	.	0.0	0.0
DISCHARGE STATUS				
Home self care	1,902	93.4	92.1	92.7
Another hospital	88	4.3	3.9	1.2
Skilled nursing facility	2	0.1	0.5	1.6
Intermediate care	2	0.1	0.2	0.0
Another type of institution	23	1.1	1.2	1.7
Under care of home service	8	0.4	0.4	1.3
Left against medical advice	3	0.1	0.4	0.5
Under care of a home iv provider	.	.	0.0	0.0
Expired	8	0.4	0.2	0.4
Not reported	.	.	1.1	0.7
PRIMARY PAYER				
Medicare	449	22.1	19.4	18.9
Medicaid	393	19.3	22.9	22.0
Other government	34	1.7	2.7	2.9
Blue Cross/Blue Shield	188	9.2	10.5	8.6
Other commercial	159	7.8	10.2	8.0
Managed care	237	11.6	19.2	21.1
Self pay	237	11.6	10.7	9.9
Industrial/Worker's Comp	42	2.1	2.3	1.6
Charity	1	0.0	0.6	1.6
Children's Health Insurance Plan	34	1.7	0.9	0.6
Not reported	262	12.9	0.6	4.7
LOCAL HEALTH DISTRICT				
Bear River	7	0.3	8.4	5.1
Central Utah	24	1.2	31.2	3.1
Davis County	10	0.5	0.5	8.5
Salt Lake County	37	1.8	2.7	37.1
Southeastern Utah	4	0.2	6.0	2.2
Southwest Utah	1,685	82.8	8.3	7.4
Summit County	3	0.1	0.4	0.9
Tooele County	2	0.1	20.4	2.3
TriCounty	1	0.0	4.2	2.0
Utah County	33	1.6	1.7	15.0
Wasatch County	.	.	6.3	0.7
Weber/Morgan	3	0.1	0.4	10.4
Unknown Utah	.	.	0.0	0.0
Outside Utah	227	11.1	9.2	5.0
Unknown	.	.	0.3	0.3

* All general acute care hospitals only.

Table 6
ED Encounters - Patient Profile
January 1 to December 31, 2012

BRIGHAM CITY COMMUNITY HOSPITAL # OF ENCOUNTERS: 8,124
PEER GROUP: Acute, rural, high CMI (n=7) COUNTY: Box Elder
AFFILIATION: Mountainstar Healthcare E.R. BEDS: 5

Patient Profile	Encounters			
	Hospital #	Hospital %	Peer %	State* %
GENDER				
Female	4,370	53.8	53.6	56.0
Male	3,754	46.2	46.4	44.0
Unknown	.	.	0.0	0.0
Not reported	.	.	.	0.0
AGE				
1-28 days	16	0.2	0.2	0.2
29-365 days	180	2.2	2.2	1.8
1-4 years	643	7.9	6.8	5.7
5-9	404	5.0	4.5	3.6
10-14	406	5.0	4.4	3.5
15-17	341	4.2	3.5	3.3
18-19	266	3.3	3.4	3.2
20-24	654	8.1	9.1	9.7
25-29	634	7.8	8.2	10.0
30-34	780	9.6	7.6	9.4
35-39	514	6.3	5.8	7.3
40-44	419	5.2	5.4	6.2
45-49	416	5.1	4.9	5.6
50-54	480	5.9	5.3	5.8
55-59	342	4.2	4.8	4.9
60-64	273	3.4	4.3	4.0
65-69	302	3.7	4.4	3.7
70-74	265	3.3	4.1	3.2
75-79	292	3.6	3.9	3.0
80-84	272	3.3	3.3	2.7
85-89	162	2.0	2.5	2.0
90 +	63	0.8	1.4	1.1
Unknown	.	.	0.0	0.0
DISCHARGE STATUS				
Home self care	7,615	93.7	93.2	92.7
Another hospital	181	2.2	1.6	1.2
Skilled nursing facility	46	0.6	1.7	1.6
Intermediate care	11	0.1	0.0	0.0
Another type of institution	143	1.8	1.0	1.7
Under care of home service	39	0.5	1.1	1.3
Left against medical advice	18	0.2	0.4	0.5
Under care of a home iv provider	.	.	0.0	0.0
Expired	26	0.3	0.4	0.4
Not reported	45	0.6	0.5	0.7
PRIMARY PAYER				
Medicare	1,772	21.8	22.4	18.9
Medicaid	2,011	24.8	20.9	22.0
Other government	215	2.6	2.5	2.9
Blue Cross/Blue Shield	796	9.8	10.3	8.6
Other commercial	521	6.4	9.7	8.0
Managed care	1,643	20.2	18.4	21.1
Self pay	715	8.8	8.5	9.9
Industrial/Worker's Comp	219	2.7	2.1	1.6
Charity	214	2.6	1.4	1.6
Children's Health Insurance Plan	16	0.2	0.9	0.6
Not reported	2	0.0	3.1	4.7
LOCAL HEALTH DISTRICT				
Bear River	7,157	88.1	23.6	5.1
Central Utah	6	0.1	0.3	3.1
Davis County	85	1.0	0.5	8.5
Salt Lake County	78	1.0	1.7	37.1
Southeastern Utah	4	0.0	9.2	2.2
Southwest Utah	9	0.1	39.2	7.4
Summit County	1	0.0	4.3	0.9
Tooele County	7	0.1	0.1	2.3
TriCounty	2	0.0	9.1	2.0
Utah County	28	0.3	0.9	15.0
Wasatch County	2	0.0	0.5	0.7
Weber/Morgan	459	5.6	0.8	10.4
Unknown Utah	4	0.0	0.0	0.0
Outside Utah	279	3.4	9.2	5.0
Unknown	3	0.0	0.5	0.3

* All general acute care hospitals only.

Table 6
ED Encounters - Patient Profile
January 1 to December 31, 2012

CACHE VALLEY SPECIALTY HOSPITAL # OF ENCOUNTERS: 3,141
PEER GROUP: None (n=5) COUNTY: Cache
AFFILIATION: Nat. Surgical Hosp. E.R. BEDS: 2

Patient Profile	Encounters			
	Hospital #	Hospital %	Peer %	State* %
GENDER				
Female	1,762	56.1	.	56.0
Male	1,379	43.9	.	44.0
Unknown	.	.	.	0.0
Not reported	.	.	.	0.0
AGE				
1-28 days	.	.	.	0.2
29-365 days	44	1.4	.	1.8
1-4 years	246	7.8	.	5.7
5-9	161	5.1	.	3.6
10-14	166	5.3	.	3.5
15-17	137	4.4	.	3.3
18-19	102	3.2	.	3.2
20-24	334	10.6	.	9.7
25-29	296	9.4	.	10.0
30-34	329	10.5	.	9.4
35-39	243	7.7	.	7.3
40-44	170	5.4	.	6.2
45-49	172	5.5	.	5.6
50-54	154	4.9	.	5.8
55-59	146	4.6	.	4.9
60-64	112	3.6	.	4.0
65-69	94	3.0	.	3.7
70-74	69	2.2	.	3.2
75-79	61	1.9	.	3.0
80-84	39	1.2	.	2.7
85-89	39	1.2	.	2.0
90 +	27	0.9	.	1.1
Unknown	.	.	.	0.0
DISCHARGE STATUS				
Home self care	3,141	100.0	.	92.7
Another hospital	.	.	.	1.2
Skilled nursing facility	.	.	.	1.6
Intermediate care	.	.	.	0.0
Another type of institution	.	.	.	1.7
Under care of home service	.	.	.	1.3
Left against medical advice	.	.	.	0.5
Under care of a home iv provider	.	.	.	0.0
Expired	.	.	.	0.4
Not reported	.	.	.	0.7
PRIMARY PAYER				
Medicare	480	15.3	.	18.9
Medicaid	628	20.0	.	22.0
Other government	92	2.9	.	2.9
Blue Cross/Blue Shield	524	16.7	.	8.6
Other commercial	284	9.0	.	8.0
Managed care	565	18.0	.	21.1
Self pay	.	.	.	9.9
Industrial/Worker's Comp	74	2.4	.	1.6
Charity	.	.	.	1.6
Children's Health Insurance Plan	.	.	.	0.6
Not reported	494	15.7	.	4.7
LOCAL HEALTH DISTRICT				
Bear River	2,764	88.0	.	5.1
Central Utah	1	0.0	.	3.1
Davis County	13	0.4	.	8.5
Salt Lake County	18	0.6	.	37.1
Southeastern Utah	1	0.0	.	2.2
Southwest Utah	10	0.3	.	7.4
Summit County	1	0.0	.	0.9
Tooele County	1	0.0	.	2.3
TriCounty	1	0.0	.	2.0
Utah County	15	0.5	.	15.0
Wasatch County	.	.	.	0.7
Weber/Morgan	15	0.5	.	10.4
Unknown Utah	.	.	.	0.0
Outside Utah	297	9.5	.	5.0
Unknown	4	0.1	.	0.3

* All general acute care hospitals only.

Table 6
ED Encounters - Patient Profile
January 1 to December 31, 2012

CASTLEVIEW HOSPITAL # OF ENCOUNTERS: 11,795
PEER GROUP: Acute, rural, high CMI (n=7) COUNTY: Carbon
AFFILIATION: LifePoint Hospitals, Inc. E.R. BEDS: 9

Patient Profile	Encounters			
	Hospital #	Hospital %	Peer %	State* %
GENDER				
Female	6,646	56.3	53.6	56.0
Male	5,149	43.7	46.4	44.0
Unknown	.	.	0.0	0.0
Not reported	.	.	.	0.0
AGE				
1-28 days	22	0.2	0.2	0.2
29-365 days	222	1.9	2.2	1.8
1-4 years	746	6.3	6.8	5.7
5-9	493	4.2	4.5	3.6
10-14	496	4.2	4.4	3.5
15-17	395	3.3	3.5	3.3
18-19	302	2.6	3.4	3.2
20-24	1,020	8.6	9.1	9.7
25-29	1,065	9.0	8.2	10.0
30-34	932	7.9	7.6	9.4
35-39	700	5.9	5.8	7.3
40-44	729	6.2	5.4	6.2
45-49	605	5.1	4.9	5.6
50-54	788	6.7	5.3	5.8
55-59	719	6.1	4.8	4.9
60-64	502	4.3	4.3	4.0
65-69	435	3.7	4.4	3.7
70-74	493	4.2	4.1	3.2
75-79	396	3.4	3.9	3.0
80-84	299	2.5	3.3	2.7
85-89	299	2.5	2.5	2.0
90 +	137	1.2	1.4	1.1
Unknown	.	.	0.0	0.0
DISCHARGE STATUS				
Home self care	10,909	92.5	93.2	92.7
Another hospital	246	2.1	1.6	1.2
Skilled nursing facility	176	1.5	1.7	1.6
Intermediate care	17	0.1	0.0	0.0
Another type of institution	187	1.6	1.0	1.7
Under care of home service	96	0.8	1.1	1.3
Left against medical advice	44	0.4	0.4	0.5
Under care of a home iv provider	.	.	0.0	0.0
Expired	63	0.5	0.4	0.4
Not reported	57	0.5	0.5	0.7
PRIMARY PAYER				
Medicare	2,858	24.2	22.4	18.9
Medicaid	3,025	25.6	20.9	22.0
Other government	185	1.6	2.5	2.9
Blue Cross/Blue Shield	1,007	8.5	10.3	8.6
Other commercial	1,685	14.3	9.7	8.0
Managed care	1,433	12.1	18.4	21.1
Self pay	54	0.5	8.5	9.9
Industrial/Worker's Comp	309	2.6	2.1	1.6
Charity	.	.	1.4	1.6
Children's Health Insurance Plan	48	0.4	0.9	0.6
Not reported	1,191	10.1	3.1	4.7
LOCAL HEALTH DISTRICT				
Bear River	9	0.1	23.6	5.1
Central Utah	35	0.3	0.3	3.1
Davis County	25	0.2	0.5	8.5
Salt Lake County	146	1.2	1.7	37.1
Southeastern Utah	10,855	92.0	9.2	2.2
Southwest Utah	33	0.3	39.2	7.4
Summit County	7	0.1	4.3	0.9
Tooele County	9	0.1	0.1	2.3
TriCounty	45	0.4	9.1	2.0
Utah County	96	0.8	0.9	15.0
Wasatch County	2	0.0	0.5	0.7
Weber/Morgan	9	0.1	0.8	10.4
Unknown Utah	4	0.0	0.0	0.0
Outside Utah	389	3.3	9.2	5.0
Unknown	131	1.1	0.5	0.3

* All general acute care hospitals only.

Table 6
ED Encounters - Patient Profile
January 1 to December 31, 2012

CENTRAL VALLEY MEDICAL CENTER-CAH # OF ENCOUNTERS: 3,920
PEER GROUP: Acute, rural, low CMI (n=16) COUNTY: Juab
AFFILIATION: Freestanding E.R. BEDS: 5

Patient Profile	Encounters			
	Hospital #	Hospital %	Peer %	State* %
GENDER				
Female	2,085	53.2	53.5	56.0
Male	1,835	46.8	46.4	44.0
Unknown	.	.	0.0	0.0
Not reported	.	.	0.0	0.0
AGE				
1-28 days	11	0.3	0.2	0.2
29-365 days	104	2.7	2.6	1.8
1-4 years	306	7.8	8.1	5.7
5-9	230	5.9	5.6	3.6
10-14	186	4.7	5.2	3.5
15-17	181	4.6	4.4	3.3
18-19	108	2.8	3.0	3.2
20-24	259	6.6	7.4	9.7
25-29	270	6.9	7.3	10.0
30-34	330	8.4	7.9	9.4
35-39	282	7.2	6.6	7.3
40-44	262	6.7	5.5	6.2
45-49	179	4.6	5.3	5.6
50-54	190	4.8	5.4	5.8
55-59	156	4.0	4.6	4.9
60-64	166	4.2	4.4	4.0
65-69	179	4.6	4.0	3.7
70-74	128	3.3	3.7	3.2
75-79	124	3.2	3.2	3.0
80-84	140	3.6	2.6	2.7
85-89	69	1.8	1.9	2.0
90 +	60	1.5	0.9	1.1
Unknown	.	.	0.0	0.0
DISCHARGE STATUS				
Home self care	3,368	85.9	92.1	92.7
Another hospital	134	3.4	3.9	1.2
Skilled nursing facility	6	0.2	0.5	1.6
Intermediate care	78	2.0	0.2	0.0
Another type of institution	53	1.4	1.2	1.7
Under care of home service	5	0.1	0.4	1.3
Left against medical advice	16	0.4	0.4	0.5
Under care of a home iv provider	.	.	0.0	0.0
Expired	6	0.2	0.2	0.4
Not reported	254	6.5	1.1	0.7
PRIMARY PAYER				
Medicare	841	21.5	19.4	18.9
Medicaid	806	20.6	22.9	22.0
Other government	66	1.7	2.7	2.9
Blue Cross/Blue Shield	265	6.8	10.5	8.6
Other commercial	481	12.3	10.2	8.0
Managed care	837	21.4	19.2	21.1
Self pay	443	11.3	10.7	9.9
Industrial/Worker's Comp	95	2.4	2.3	1.6
Charity	.	.	0.6	1.6
Children's Health Insurance Plan	85	2.2	0.9	0.6
Not reported	1	0.0	0.6	4.7
LOCAL HEALTH DISTRICT				
Bear River	13	0.3	8.4	5.1
Central Utah	3,290	83.9	31.2	3.1
Davis County	19	0.5	0.5	8.5
Salt Lake County	98	2.5	2.7	37.1
Southeastern Utah	8	0.2	6.0	2.2
Southwest Utah	33	0.8	8.3	7.4
Summit County	2	0.1	0.4	0.9
Tooele County	7	0.2	20.4	2.3
TriCounty	8	0.2	4.2	2.0
Utah County	243	6.2	1.7	15.0
Wasatch County	4	0.1	6.3	0.7
Weber/Morgan	31	0.8	0.4	10.4
Unknown Utah	.	.	0.0	0.0
Outside Utah	163	4.2	9.2	5.0
Unknown	1	0.0	0.3	0.3

* All general acute care hospitals only.

Table 6
ED Encounters - Patient Profile
January 1 to December 31, 2012

DAVIS HOSPITAL & MEDICAL CENTER # OF ENCOUNTERS: 29,747
PEER GROUP: Acute, urban, lower medium CMI (n=6) COUNTY: Davis
AFFILIATION: IASIS Healthcare E.R. BEDS: 21

Patient Profile	Encounters			
	Hospital #	Hospital %	Peer %	State* %
GENDER				
Female	16,545	55.6	56.1	56.0
Male	13,202	44.4	43.9	44.0
Unknown	.	.	0.0	0.0
Not reported	.	.	.	0.0
AGE				
1-28 days	59	0.2	0.2	0.2
29-365 days	575	1.9	1.7	1.8
1-4 years	2,123	7.1	5.8	5.7
5-9	1,430	4.8	3.7	3.6
10-14	1,275	4.3	3.4	3.5
15-17	1,238	4.2	3.2	3.3
18-19	991	3.3	3.2	3.2
20-24	3,138	10.5	9.9	9.7
25-29	3,031	10.2	10.4	10.0
30-34	2,837	9.5	10.0	9.4
35-39	2,170	7.3	7.7	7.3
40-44	1,749	5.9	6.6	6.2
45-49	1,513	5.1	5.9	5.6
50-54	1,554	5.2	6.0	5.8
55-59	1,226	4.1	4.8	4.9
60-64	974	3.3	3.6	4.0
65-69	869	2.9	3.3	3.7
70-74	809	2.7	2.8	3.2
75-79	712	2.4	2.7	3.0
80-84	726	2.4	2.5	2.7
85-89	487	1.6	1.8	2.0
90 +	260	0.9	1.0	1.1
Unknown	1	0.0	0.0	0.0
DISCHARGE STATUS				
Home self care	27,872	93.7	93.1	92.7
Another hospital	252	0.8	1.1	1.2
Skilled nursing facility	411	1.4	1.5	1.6
Intermediate care	3	0.0	0.0	0.0
Another type of institution	154	0.5	1.2	1.7
Under care of home service	260	0.9	1.1	1.3
Left against medical advice	101	0.3	0.6	0.5
Under care of a home iv provider	.	.	0.0	0.0
Expired	105	0.4	0.4	0.4
Not reported	589	2.0	1.2	0.7
PRIMARY PAYER				
Medicare	5,017	16.9	18.2	18.9
Medicaid	5,541	18.6	24.7	22.0
Other government	4,255	14.3	4.8	2.9
Blue Cross/Blue Shield	3,164	10.6	8.7	8.6
Other commercial	1,947	6.5	6.5	8.0
Managed care	6,133	20.6	19.5	21.1
Self pay	103	0.3	6.4	9.9
Industrial/Worker's Comp	215	0.7	1.4	1.6
Charity	.	.	2.1	1.6
Children's Health Insurance Plan	83	0.3	0.2	0.6
Not reported	3,289	11.1	7.5	4.7
LOCAL HEALTH DISTRICT				
Bear River	147	0.5	0.6	5.1
Central Utah	18	0.1	0.5	3.1
Davis County	23,946	80.5	32.2	8.5
Salt Lake County	568	1.9	33.4	37.1
Southeastern Utah	15	0.1	0.2	2.2
Southwest Utah	37	0.1	0.2	7.4
Summit County	10	0.0	0.1	0.9
Tooele County	22	0.1	0.5	2.3
TriCounty	24	0.1	0.1	2.0
Utah County	102	0.3	11.2	15.0
Wasatch County	2	0.0	0.0	0.7
Weber/Morgan	3,439	11.6	17.4	10.4
Unknown Utah	3	0.0	0.0	0.0
Outside Utah	1,032	3.5	3.2	5.0
Unknown	382	1.3	0.4	0.3

* All general acute care hospitals only.

Table 6
ED Encounters - Patient Profile
January 1 to December 31, 2012

DELTA COMMUNITY MEDICAL CENTER-CAH # OF ENCOUNTERS: 2,691
PEER GROUP: Acute, rural, low CMI (n=16) COUNTY: Millard
AFFILIATION: Intermountain Healthcare E.R. BEDS: 6

Patient Profile	Encounters			
	Hospital #	Hospital %	Peer %	State* %
GENDER				
Female	1,341	49.8	53.5	56.0
Male	1,350	50.2	46.4	44.0
Unknown	.	.	0.0	0.0
Not reported	.	.	0.0	0.0
AGE				
1-28 days	10	0.4	0.2	0.2
29-365 days	94	3.5	2.6	1.8
1-4 years	318	11.8	8.1	5.7
5-9	165	6.1	5.6	3.6
10-14	159	5.9	5.2	3.5
15-17	144	5.4	4.4	3.3
18-19	71	2.6	3.0	3.2
20-24	150	5.6	7.4	9.7
25-29	176	6.5	7.3	10.0
30-34	206	7.7	7.9	9.4
35-39	166	6.2	6.6	7.3
40-44	126	4.7	5.5	6.2
45-49	128	4.8	5.3	5.6
50-54	144	5.4	5.4	5.8
55-59	106	3.9	4.6	4.9
60-64	117	4.3	4.4	4.0
65-69	92	3.4	4.0	3.7
70-74	92	3.4	3.7	3.2
75-79	79	2.9	3.2	3.0
80-84	58	2.2	2.6	2.7
85-89	64	2.4	1.9	2.0
90 +	26	1.0	0.9	1.1
Unknown	.	.	0.0	0.0
DISCHARGE STATUS				
Home self care	2,494	92.7	92.1	92.7
Another hospital	158	5.9	3.9	1.2
Skilled nursing facility	4	0.1	0.5	1.6
Intermediate care	6	0.2	0.2	0.0
Another type of institution	13	0.5	1.2	1.7
Under care of home service	.	.	0.4	1.3
Left against medical advice	4	0.1	0.4	0.5
Under care of a home iv provider	.	.	0.0	0.0
Expired	5	0.2	0.2	0.4
Not reported	7	0.3	1.1	0.7
PRIMARY PAYER				
Medicare	512	19.0	19.4	18.9
Medicaid	803	29.8	22.9	22.0
Other government	56	2.1	2.7	2.9
Blue Cross/Blue Shield	184	6.8	10.5	8.6
Other commercial	271	10.1	10.2	8.0
Managed care	477	17.7	19.2	21.1
Self pay	213	7.9	10.7	9.9
Industrial/Worker's Comp	96	3.6	2.3	1.6
Charity	30	1.1	0.6	1.6
Children's Health Insurance Plan	46	1.7	0.9	0.6
Not reported	3	0.1	0.6	4.7
LOCAL HEALTH DISTRICT				
Bear River	9	0.3	8.4	5.1
Central Utah	2,402	89.3	31.2	3.1
Davis County	4	0.1	0.5	8.5
Salt Lake County	56	2.1	2.7	37.1
Southeastern Utah	3	0.1	6.0	2.2
Southwest Utah	29	1.1	8.3	7.4
Summit County	.	.	0.4	0.9
Tooele County	11	0.4	20.4	2.3
TriCounty	2	0.1	4.2	2.0
Utah County	51	1.9	1.7	15.0
Wasatch County	.	.	6.3	0.7
Weber/Morgan	12	0.4	0.4	10.4
Unknown Utah	.	.	0.0	0.0
Outside Utah	109	4.1	9.2	5.0
Unknown	3	0.1	0.3	0.3

* All general acute care hospitals only.

Table 6
ED Encounters - Patient Profile
January 1 to December 31, 2012

DIXIE REGIONAL MEDICAL CENTER # OF ENCOUNTERS: 40,309
PEER GROUP: Acute, rural, high CMI (n=7) COUNTY: Washington
AFFILIATION: Intermountain Healthcare E.R. BEDS: 12

Patient Profile	Encounters			
	Hospital #	Hospital %	Peer %	State* %
GENDER				
Female	21,894	54.3	53.6	56.0
Male	18,414	45.7	46.4	44.0
Unknown	1	0.0	0.0	0.0
Not reported	.	.	.	0.0
AGE				
1-28 days	75	0.2	0.2	0.2
29-365 days	808	2.0	2.2	1.8
1-4 years	2,327	5.8	6.8	5.7
5-9	1,526	3.8	4.5	3.6
10-14	1,500	3.7	4.4	3.5
15-17	1,301	3.2	3.5	3.3
18-19	1,138	2.8	3.4	3.2
20-24	2,906	7.2	9.1	9.7
25-29	2,888	7.2	8.2	10.0
30-34	2,613	6.5	7.6	9.4
35-39	2,112	5.2	5.8	7.3
40-44	1,939	4.8	5.4	6.2
45-49	1,880	4.7	4.9	5.6
50-54	1,993	4.9	5.3	5.8
55-59	1,815	4.5	4.8	4.9
60-64	2,029	5.0	4.3	4.0
65-69	2,324	5.8	4.4	3.7
70-74	2,451	6.1	4.1	3.2
75-79	2,314	5.7	3.9	3.0
80-84	1,995	4.9	3.3	2.7
85-89	1,535	3.8	2.5	2.0
90 +	839	2.1	1.4	1.1
Unknown	1	0.0	0.0	0.0
DISCHARGE STATUS				
Home self care	36,958	91.7	93.2	92.7
Another hospital	208	0.5	1.6	1.2
Skilled nursing facility	1,153	2.9	1.7	1.6
Intermediate care	3	0.0	0.0	0.0
Another type of institution	503	1.2	1.0	1.7
Under care of home service	785	1.9	1.1	1.3
Left against medical advice	173	0.4	0.4	0.5
Under care of a home iv provider	5	0.0	0.0	0.0
Expired	302	0.7	0.4	0.4
Not reported	219	0.5	0.5	0.7
PRIMARY PAYER				
Medicare	11,859	29.4	22.4	18.9
Medicaid	7,329	18.2	20.9	22.0
Other government	1,079	2.7	2.5	2.9
Blue Cross/Blue Shield	2,562	6.4	10.3	8.6
Other commercial	3,252	8.1	9.7	8.0
Managed care	7,047	17.5	18.4	21.1
Self pay	5,008	12.4	8.5	9.9
Industrial/Worker's Comp	609	1.5	2.1	1.6
Charity	860	2.1	1.4	1.6
Children's Health Insurance Plan	423	1.0	0.9	0.6
Not reported	281	0.7	3.1	4.7
LOCAL HEALTH DISTRICT				
Bear River	111	0.3	23.6	5.1
Central Utah	178	0.4	0.3	3.1
Davis County	191	0.5	0.5	8.5
Salt Lake County	677	1.7	1.7	37.1
Southeastern Utah	64	0.2	9.2	2.2
Southwest Utah	33,573	83.3	39.2	7.4
Summit County	32	0.1	4.3	0.9
Tooele County	34	0.1	0.1	2.3
TriCounty	40	0.1	9.1	2.0
Utah County	461	1.1	0.9	15.0
Wasatch County	28	0.1	0.5	0.7
Weber/Morgan	148	0.4	0.8	10.4
Unknown Utah	1	0.0	0.0	0.0
Outside Utah	4,676	11.6	9.2	5.0
Unknown	95	0.2	0.5	0.3

* All general acute care hospitals only.

Table 6
ED Encounters - Patient Profile
January 1 to December 31, 2012

FILLMORE COMMUNITY MEDICAL CENTER-CAH # OF ENCOUNTERS: 1,453
PEER GROUP: Acute, rural, low CMI (n=16) COUNTY: Millard
AFFILIATION: Intermountain Healthcare E.R. BEDS: 3

Patient Profile	Encounters			
	Hospital #	Hospital %	Peer %	State* %
GENDER				
Female	705	48.5	53.5	56.0
Male	748	51.5	46.4	44.0
Unknown	.	.	0.0	0.0
Not reported	.	.	0.0	0.0
AGE				
1-28 days	1	0.1	0.2	0.2
29-365 days	32	2.2	2.6	1.8
1-4 years	126	8.7	8.1	5.7
5-9	103	7.1	5.6	3.6
10-14	59	4.1	5.2	3.5
15-17	77	5.3	4.4	3.3
18-19	40	2.8	3.0	3.2
20-24	89	6.1	7.4	9.7
25-29	75	5.2	7.3	10.0
30-34	86	5.9	7.9	9.4
35-39	116	8.0	6.6	7.3
40-44	83	5.7	5.5	6.2
45-49	60	4.1	5.3	5.6
50-54	76	5.2	5.4	5.8
55-59	60	4.1	4.6	4.9
60-64	72	5.0	4.4	4.0
65-69	48	3.3	4.0	3.7
70-74	81	5.6	3.7	3.2
75-79	64	4.4	3.2	3.0
80-84	47	3.2	2.6	2.7
85-89	37	2.5	1.9	2.0
90 +	21	1.4	0.9	1.1
Unknown	.	.	0.0	0.0
DISCHARGE STATUS				
Home self care	1,292	88.9	92.1	92.7
Another hospital	122	8.4	3.9	1.2
Skilled nursing facility	.	.	0.5	1.6
Intermediate care	.	.	0.2	0.0
Another type of institution	16	1.1	1.2	1.7
Under care of home service	2	0.1	0.4	1.3
Left against medical advice	10	0.7	0.4	0.5
Under care of a home iv provider	.	.	0.0	0.0
Expired	5	0.3	0.2	0.4
Not reported	6	0.4	1.1	0.7
PRIMARY PAYER				
Medicare	361	24.8	19.4	18.9
Medicaid	302	20.8	22.9	22.0
Other government	45	3.1	2.7	2.9
Blue Cross/Blue Shield	167	11.5	10.5	8.6
Other commercial	126	8.7	10.2	8.0
Managed care	233	16.0	19.2	21.1
Self pay	130	8.9	10.7	9.9
Industrial/Worker's Comp	47	3.2	2.3	1.6
Charity	16	1.1	0.6	1.6
Children's Health Insurance Plan	21	1.4	0.9	0.6
Not reported	5	0.3	0.6	4.7
LOCAL HEALTH DISTRICT				
Bear River	2	0.1	8.4	5.1
Central Utah	1,179	81.1	31.2	3.1
Davis County	9	0.6	0.5	8.5
Salt Lake County	43	3.0	2.7	37.1
Southeastern Utah	5	0.3	6.0	2.2
Southwest Utah	42	2.9	8.3	7.4
Summit County	4	0.3	0.4	0.9
Tooele County	3	0.2	20.4	2.3
TriCounty	1	0.1	4.2	2.0
Utah County	38	2.6	1.7	15.0
Wasatch County	1	0.1	6.3	0.7
Weber/Morgan	5	0.3	0.4	10.4
Unknown Utah	.	.	0.0	0.0
Outside Utah	119	8.2	9.2	5.0
Unknown	2	0.1	0.3	0.3

* All general acute care hospitals only.

Table 6
ED Encounters - Patient Profile
January 1 to December 31, 2012

GARFIELD MEMORIAL HOSPITAL # OF ENCOUNTERS: 2,030
PEER GROUP: Acute, rural, low CMI (n=16) COUNTY: Garfield
AFFILIATION: Intermountain Healthcare E.R. BEDS: 2

Patient Profile	Encounters			
	Hospital #	Hospital %	Peer %	State* %
GENDER				
Female	1,081	53.3	53.5	56.0
Male	949	46.7	46.4	44.0
Unknown	.	.	0.0	0.0
Not reported	.	.	0.0	0.0
AGE				
1-28 days	1	0.0	0.2	0.2
29-365 days	31	1.5	2.6	1.8
1-4 years	125	6.2	8.1	5.7
5-9	105	5.2	5.6	3.6
10-14	120	5.9	5.2	3.5
15-17	97	4.8	4.4	3.3
18-19	41	2.0	3.0	3.2
20-24	99	4.9	7.4	9.7
25-29	124	6.1	7.3	10.0
30-34	131	6.5	7.9	9.4
35-39	152	7.5	6.6	7.3
40-44	73	3.6	5.5	6.2
45-49	100	4.9	5.3	5.6
50-54	110	5.4	5.4	5.8
55-59	118	5.8	4.6	4.9
60-64	136	6.7	4.4	4.0
65-69	155	7.6	4.0	3.7
70-74	106	5.2	3.7	3.2
75-79	71	3.5	3.2	3.0
80-84	63	3.1	2.6	2.7
85-89	59	2.9	1.9	2.0
90 +	13	0.6	0.9	1.1
Unknown	.	.	0.0	0.0
DISCHARGE STATUS				
Home self care	1,854	91.3	92.1	92.7
Another hospital	100	4.9	3.9	1.2
Skilled nursing facility	2	0.1	0.5	1.6
Intermediate care	11	0.5	0.2	0.0
Another type of institution	21	1.0	1.2	1.7
Under care of home service	5	0.2	0.4	1.3
Left against medical advice	6	0.3	0.4	0.5
Under care of a home iv provider	.	.	0.0	0.0
Expired	11	0.5	0.2	0.4
Not reported	20	1.0	1.1	0.7
PRIMARY PAYER				
Medicare	479	23.6	19.4	18.9
Medicaid	308	15.2	22.9	22.0
Other government	38	1.9	2.7	2.9
Blue Cross/Blue Shield	181	8.9	10.5	8.6
Other commercial	227	11.2	10.2	8.0
Managed care	416	20.5	19.2	21.1
Self pay	312	15.4	10.7	9.9
Industrial/Worker's Comp	53	2.6	2.3	1.6
Charity	1	0.0	0.6	1.6
Children's Health Insurance Plan	14	0.7	0.9	0.6
Not reported	1	0.0	0.6	4.7
LOCAL HEALTH DISTRICT				
Bear River	5	0.2	8.4	5.1
Central Utah	184	9.1	31.2	3.1
Davis County	11	0.5	0.5	8.5
Salt Lake County	48	2.4	2.7	37.1
Southeastern Utah	4	0.2	6.0	2.2
Southwest Utah	1,201	59.2	8.3	7.4
Summit County	.	.	0.4	0.9
Tooele County	5	0.2	20.4	2.3
TriCounty	1	0.0	4.2	2.0
Utah County	26	1.3	1.7	15.0
Wasatch County	1	0.0	6.3	0.7
Weber/Morgan	6	0.3	0.4	10.4
Unknown Utah	1	0.0	0.0	0.0
Outside Utah	423	20.8	9.2	5.0
Unknown	114	5.6	0.3	0.3

* All general acute care hospitals only.

Table 6
ED Encounters - Patient Profile
January 1 to December 31, 2012

GUNNISON VALLEY HOSPITAL (CAH) # OF ENCOUNTERS: 3,755
 PEER GROUP: Acute, rural, low CMI (n=16) COUNTY: Sanpete
 AFFILIATION: Freestanding E.R. BEDS: 3

Patient Profile	Encounters			
	Hospital #	Hospital %	Peer %	State* %
GENDER				
Female	2,079	55.4	53.5	56.0
Male	1,676	44.6	46.4	44.0
Unknown	.	.	0.0	0.0
Not reported	.	.	0.0	0.0
AGE				
1-28 days	11	0.3	0.2	0.2
29-365 days	99	2.6	2.6	1.8
1-4 years	352	9.4	8.1	5.7
5-9	234	6.2	5.6	3.6
10-14	245	6.5	5.2	3.5
15-17	182	4.8	4.4	3.3
18-19	128	3.4	3.0	3.2
20-24	288	7.7	7.4	9.7
25-29	294	7.8	7.3	10.0
30-34	263	7.0	7.9	9.4
35-39	218	5.8	6.6	7.3
40-44	188	5.0	5.5	6.2
45-49	176	4.7	5.3	5.6
50-54	161	4.3	5.4	5.8
55-59	170	4.5	4.6	4.9
60-64	130	3.5	4.4	4.0
65-69	126	3.4	4.0	3.7
70-74	170	4.5	3.7	3.2
75-79	131	3.5	3.2	3.0
80-84	97	2.6	2.6	2.7
85-89	68	1.8	1.9	2.0
90 +	24	0.6	0.9	1.1
Unknown	.	.	0.0	0.0
DISCHARGE STATUS				
Home self care	3,738	99.5	92.1	92.7
Another hospital	8	0.2	3.9	1.2
Skilled nursing facility	.	.	0.5	1.6
Intermediate care	3	0.1	0.2	0.0
Another type of institution	3	0.1	1.2	1.7
Under care of home service	.	.	0.4	1.3
Left against medical advice	.	.	0.4	0.5
Under care of a home iv provider	.	.	0.0	0.0
Expired	3	0.1	0.2	0.4
Not reported	.	.	1.1	0.7
PRIMARY PAYER				
Medicare	699	18.6	19.4	18.9
Medicaid	883	23.5	22.9	22.0
Other government	78	2.1	2.7	2.9
Blue Cross/Blue Shield	247	6.6	10.5	8.6
Other commercial	349	9.3	10.2	8.0
Managed care	915	24.4	19.2	21.1
Self pay	454	12.1	10.7	9.9
Industrial/Worker's Comp	72	1.9	2.3	1.6
Charity	.	.	0.6	1.6
Children's Health Insurance Plan	58	1.5	0.9	0.6
Not reported	.	.	0.6	4.7
LOCAL HEALTH DISTRICT				
Bear River	9	0.2	8.4	5.1
Central Utah	3,472	92.5	31.2	3.1
Davis County	11	0.3	0.5	8.5
Salt Lake County	54	1.4	2.7	37.1
Southeastern Utah	35	0.9	6.0	2.2
Southwest Utah	22	0.6	8.3	7.4
Summit County	2	0.1	0.4	0.9
Tooele County	7	0.2	20.4	2.3
TriCounty	6	0.2	4.2	2.0
Utah County	40	1.1	1.7	15.0
Wasatch County	1	0.0	6.3	0.7
Weber/Morgan	10	0.3	0.4	10.4
Unknown Utah	.	.	0.0	0.0
Outside Utah	86	2.3	9.2	5.0
Unknown	.	.	0.3	0.3

* All general acute care hospitals only.

Table 6
ED Encounters - Patient Profile
January 1 to December 31, 2012

HEBER VALLEY MEDICAL CENTER (CAH) # OF ENCOUNTERS: 5,211
PEER GROUP: Acute, rural, low CMI (n=16) COUNTY: Wasatch
AFFILIATION: Intermountain Healthcare E.R. BEDS: 5

Patient Profile	Encounters			
	Hospital #	Hospital %	Peer %	State* %
GENDER				
Female	2,831	54.3	53.5	56.0
Male	2,377	45.6	46.4	44.0
Unknown	3	0.1	0.0	0.0
Not reported	.	.	0.0	0.0
AGE				
1-28 days	11	0.2	0.2	0.2
29-365 days	158	3.0	2.6	1.8
1-4 years	475	9.1	8.1	5.7
5-9	329	6.3	5.6	3.6
10-14	294	5.6	5.2	3.5
15-17	249	4.8	4.4	3.3
18-19	178	3.4	3.0	3.2
20-24	394	7.6	7.4	9.7
25-29	378	7.3	7.3	10.0
30-34	366	7.0	7.9	9.4
35-39	347	6.7	6.6	7.3
40-44	301	5.8	5.5	6.2
45-49	309	5.9	5.3	5.6
50-54	257	4.9	5.4	5.8
55-59	242	4.6	4.6	4.9
60-64	207	4.0	4.4	4.0
65-69	199	3.8	4.0	3.7
70-74	144	2.8	3.7	3.2
75-79	160	3.1	3.2	3.0
80-84	104	2.0	2.6	2.7
85-89	80	1.5	1.9	2.0
90 +	26	0.5	0.9	1.1
Unknown	3	0.1	0.0	0.0
DISCHARGE STATUS				
Home self care	4,944	94.9	92.1	92.7
Another hospital	190	3.6	3.9	1.2
Skilled nursing facility	17	0.3	0.5	1.6
Intermediate care	1	0.0	0.2	0.0
Another type of institution	35	0.7	1.2	1.7
Under care of home service	3	0.1	0.4	1.3
Left against medical advice	7	0.1	0.4	0.5
Under care of a home iv provider	.	.	0.0	0.0
Expired	7	0.1	0.2	0.4
Not reported	7	0.1	1.1	0.7
PRIMARY PAYER				
Medicare	844	16.2	19.4	18.9
Medicaid	1,157	22.2	22.9	22.0
Other government	104	2.0	2.7	2.9
Blue Cross/Blue Shield	533	10.2	10.5	8.6
Other commercial	441	8.5	10.2	8.0
Managed care	1,295	24.9	19.2	21.1
Self pay	557	10.7	10.7	9.9
Industrial/Worker's Comp	126	2.4	2.3	1.6
Charity	48	0.9	0.6	1.6
Children's Health Insurance Plan	73	1.4	0.9	0.6
Not reported	33	0.6	0.6	4.7
LOCAL HEALTH DISTRICT				
Bear River	8	0.2	8.4	5.1
Central Utah	15	0.3	31.2	3.1
Davis County	44	0.8	0.5	8.5
Salt Lake County	267	5.1	2.7	37.1
Southeastern Utah	6	0.1	6.0	2.2
Southwest Utah	26	0.5	8.3	7.4
Summit County	230	4.4	0.4	0.9
Tooele County	13	0.2	20.4	2.3
TriCounty	145	2.8	4.2	2.0
Utah County	182	3.5	1.7	15.0
Wasatch County	3,949	75.8	6.3	0.7
Weber/Morgan	44	0.8	0.4	10.4
Unknown Utah	.	.	0.0	0.0
Outside Utah	269	5.2	9.2	5.0
Unknown	13	0.2	0.3	0.3

* All general acute care hospitals only.

Table 6
ED Encounters - Patient Profile
January 1 to December 31, 2012

INTERMOUNTAIN MEDICAL CENTER # OF ENCOUNTERS: 81,193
PEER GROUP: Acute, urban, high CMI (n=2) COUNTY: Salt Lake
AFFILIATION: Intermountain Healthcare E.R. BEDS: 76

Patient Profile	Encounters			
	Hospital #	Hospital %	Peer %	State* %
GENDER				
Female	46,264	57.0	56.6	56.0
Male	34,918	43.0	43.4	44.0
Unknown	11	0.0	0.0	0.0
Not reported	.	.	.	0.0
AGE				
1-28 days	67	0.1	0.1	0.2
29-365 days	845	1.0	0.8	1.8
1-4 years	2,425	3.0	2.2	5.7
5-9	1,493	1.8	1.4	3.6
10-14	1,627	2.0	1.6	3.5
15-17	1,912	2.4	2.1	3.3
18-19	2,415	3.0	3.3	3.2
20-24	8,180	10.1	10.8	9.7
25-29	8,722	10.7	11.5	10.0
30-34	8,075	9.9	10.6	9.4
35-39	6,269	7.7	8.3	7.3
40-44	5,458	6.7	7.0	6.2
45-49	5,173	6.4	6.7	5.6
50-54	5,490	6.8	6.9	5.8
55-59	4,882	6.0	6.0	4.9
60-64	3,942	4.9	4.9	4.0
65-69	3,311	4.1	3.9	3.7
70-74	3,013	3.7	3.5	3.2
75-79	2,698	3.3	3.0	3.0
80-84	2,458	3.0	2.6	2.7
85-89	1,778	2.2	1.9	2.0
90 +	949	1.2	1.0	1.1
Unknown	11	0.0	0.0	0.0
DISCHARGE STATUS				
Home self care	74,284	91.5	90.5	92.7
Another hospital	354	0.4	0.3	1.2
Skilled nursing facility	1,731	2.1	2.2	1.6
Intermediate care	16	0.0	0.0	0.0
Another type of institution	1,872	2.3	3.1	1.7
Under care of home service	2,008	2.5	2.3	1.3
Left against medical advice	337	0.4	0.5	0.5
Under care of a home iv provider	5	0.0	0.0	0.0
Expired	416	0.5	0.6	0.4
Not reported	170	0.2	0.4	0.7
PRIMARY PAYER				
Medicare	16,863	20.8	18.1	18.9
Medicaid	15,107	18.6	16.8	22.0
Other government	1,118	1.4	1.4	2.9
Blue Cross/Blue Shield	3,961	4.9	6.1	8.6
Other commercial	7,068	8.7	7.3	8.0
Managed care	20,026	24.7	20.1	21.1
Self pay	12,392	15.3	15.8	9.9
Industrial/Worker's Comp	1,289	1.6	1.5	1.6
Charity	2,841	3.5	2.4	1.6
Children's Health Insurance Plan	299	0.4	0.3	0.6
Not reported	229	0.3	10.3	4.7
LOCAL HEALTH DISTRICT				
Bear River	171	0.2	0.4	5.1
Central Utah	166	0.2	0.3	3.1
Davis County	1,855	2.3	3.6	8.5
Salt Lake County	73,044	90.0	84.6	37.1
Southeastern Utah	79	0.1	0.2	2.2
Southwest Utah	274	0.3	0.3	7.4
Summit County	330	0.4	0.7	0.9
Tooele County	933	1.1	1.6	2.3
TriCounty	179	0.2	0.4	2.0
Utah County	1,429	1.8	1.9	15.0
Wasatch County	95	0.1	0.2	0.7
Weber/Morgan	357	0.4	0.8	10.4
Unknown Utah	5	0.0	0.0	0.0
Outside Utah	2,115	2.6	4.8	5.0
Unknown	161	0.2	0.1	0.3

* All general acute care hospitals only.

Table 6
ED Encounters - Patient Profile
January 1 to December 31, 2012

JORDAN VALLEY MEDICAL CENTER # OF ENCOUNTERS: 26,644
PEER GROUP: Acute, urban, low CMI (n=6) COUNTY: Salt Lake
AFFILIATION: IASIS Healthcare E.R. BEDS: 10

Patient Profile	Encounters			
	Hospital #	Hospital %	Peer %	State* %
GENDER				
Female	15,683	58.9	57.4	56.0
Male	10,961	41.1	42.6	44.0
Unknown	.	.	0.0	0.0
Not reported	.	.	.	0.0
AGE				
1-28 days	44	0.2	0.2	0.2
29-365 days	558	2.1	2.2	1.8
1-4 years	1,699	6.4	7.4	5.7
5-9	1,192	4.5	4.7	3.6
10-14	1,115	4.2	4.7	3.5
15-17	1,067	4.0	4.1	3.3
18-19	867	3.3	3.1	3.2
20-24	2,738	10.3	9.2	9.7
25-29	3,042	11.4	10.3	10.0
30-34	2,791	10.5	10.2	9.4
35-39	2,311	8.7	8.1	7.3
40-44	1,663	6.2	6.1	6.2
45-49	1,427	5.4	5.2	5.6
50-54	1,358	5.1	4.8	5.8
55-59	1,094	4.1	4.2	4.9
60-64	858	3.2	3.4	4.0
65-69	739	2.8	3.0	3.7
70-74	619	2.3	2.5	3.2
75-79	491	1.8	2.2	3.0
80-84	432	1.6	2.1	2.7
85-89	353	1.3	1.5	2.0
90 +	186	0.7	0.8	1.1
Unknown	.	.	0.0	0.0
DISCHARGE STATUS				
Home self care	24,900	93.5	94.1	92.7
Another hospital	252	0.9	1.8	1.2
Skilled nursing facility	287	1.1	0.8	1.6
Intermediate care	3	0.0	0.0	0.0
Another type of institution	230	0.9	1.3	1.7
Under care of home service	237	0.9	0.8	1.3
Left against medical advice	117	0.4	0.3	0.5
Under care of a home iv provider	.	.	.	0.0
Expired	95	0.4	0.2	0.4
Not reported	523	2.0	0.6	0.7
PRIMARY PAYER				
Medicare	3,984	15.0	15.1	18.9
Medicaid	6,260	23.5	20.8	22.0
Other government	589	2.2	2.5	2.9
Blue Cross/Blue Shield	3,569	13.4	9.2	8.6
Other commercial	2,551	9.6	9.0	8.0
Managed care	5,365	20.1	29.3	21.1
Self pay	185	0.7	7.7	9.9
Industrial/Worker's Comp	175	0.7	1.3	1.6
Charity	1	0.0	1.0	1.6
Children's Health Insurance Plan	128	0.5	0.8	0.6
Not reported	3,837	14.4	3.3	4.7
LOCAL HEALTH DISTRICT				
Bear River	33	0.1	0.1	5.1
Central Utah	26	0.1	0.3	3.1
Davis County	176	0.7	0.4	8.5
Salt Lake County	24,806	93.1	55.6	37.1
Southeastern Utah	24	0.1	0.2	2.2
Southwest Utah	42	0.2	0.2	7.4
Summit County	13	0.0	0.1	0.9
Tooele County	150	0.6	0.3	2.3
TriCounty	47	0.2	0.1	2.0
Utah County	513	1.9	39.7	15.0
Wasatch County	14	0.1	0.1	0.7
Weber/Morgan	58	0.2	0.2	10.4
Unknown Utah	.	.	0.0	0.0
Outside Utah	724	2.7	2.7	5.0
Unknown	18	0.1	0.1	0.3

* All general acute care hospitals only.

Table 6
ED Encounters - Patient Profile
January 1 to December 31, 2012

KANE COUNTY HOSPITAL # OF ENCOUNTERS: 2,434
PEER GROUP: Acute, rural, low CMI (n=16) COUNTY: Kane
AFFILIATION: Management E.R. BEDS: 1

Patient Profile	Encounters			
	Hospital #	Hospital %	Peer %	State* %
GENDER				
Female	1,320	54.2	53.5	56.0
Male	1,114	45.8	46.4	44.0
Unknown	.	.	0.0	0.0
Not reported	.	.	0.0	0.0
AGE				
1-28 days	5	0.2	0.2	0.2
29-365 days	67	2.8	2.6	1.8
1-4 years	141	5.8	8.1	5.7
5-9	111	4.6	5.6	3.6
10-14	113	4.6	5.2	3.5
15-17	76	3.1	4.4	3.3
18-19	54	2.2	3.0	3.2
20-24	170	7.0	7.4	9.7
25-29	142	5.8	7.3	10.0
30-34	148	6.1	7.9	9.4
35-39	116	4.8	6.6	7.3
40-44	110	4.5	5.5	6.2
45-49	122	5.0	5.3	5.6
50-54	108	4.4	5.4	5.8
55-59	138	5.7	4.6	4.9
60-64	165	6.8	4.4	4.0
65-69	163	6.7	4.0	3.7
70-74	151	6.2	3.7	3.2
75-79	130	5.3	3.2	3.0
80-84	90	3.7	2.6	2.7
85-89	67	2.8	1.9	2.0
90 +	47	1.9	0.9	1.1
Unknown	.	.	0.0	0.0
DISCHARGE STATUS				
Home self care	2,197	90.3	92.1	92.7
Another hospital	163	6.7	3.9	1.2
Skilled nursing facility	1	0.0	0.5	1.6
Intermediate care	.	.	0.2	0.0
Another type of institution	3	0.1	1.2	1.7
Under care of home service	9	0.4	0.4	1.3
Left against medical advice	6	0.2	0.4	0.5
Under care of a home iv provider	.	.	0.0	0.0
Expired	4	0.2	0.2	0.4
Not reported	51	2.1	1.1	0.7
PRIMARY PAYER				
Medicare	712	29.3	19.4	18.9
Medicaid	451	18.5	22.9	22.0
Other government	57	2.3	2.7	2.9
Blue Cross/Blue Shield	178	7.3	10.5	8.6
Other commercial	619	25.4	10.2	8.0
Managed care	.	.	19.2	21.1
Self pay	330	13.6	10.7	9.9
Industrial/Worker's Comp	87	3.6	2.3	1.6
Charity	.	.	0.6	1.6
Children's Health Insurance Plan	.	.	0.9	0.6
Not reported	.	.	0.6	4.7
LOCAL HEALTH DISTRICT				
Bear River	1	0.0	8.4	5.1
Central Utah	8	0.3	31.2	3.1
Davis County	4	0.2	0.5	8.5
Salt Lake County	25	1.0	2.7	37.1
Southeastern Utah	2	0.1	6.0	2.2
Southwest Utah	1,434	58.9	8.3	7.4
Summit County	.	.	0.4	0.9
Tooele County	1	0.0	20.4	2.3
TriCounty	1	0.0	4.2	2.0
Utah County	20	0.8	1.7	15.0
Wasatch County	.	.	6.3	0.7
Weber/Morgan	5	0.2	0.4	10.4
Unknown Utah	.	.	0.0	0.0
Outside Utah	929	38.2	9.2	5.0
Unknown	4	0.2	0.3	0.3

* All general acute care hospitals only.

Table 6
ED Encounters - Patient Profile
January 1 to December 31, 2012

LAKEVIEW HOSPITAL # OF ENCOUNTERS: 15,824
PEER GROUP: Acute, urban, lower medium CMI (n=6) COUNTY: Davis
AFFILIATION: Mountainstar Healthcare E.R. BEDS: 11

Patient Profile	Encounters			
	Hospital #	Hospital %	Peer %	State* %
GENDER				
Female	8,889	56.2	56.1	56.0
Male	6,934	43.8	43.9	44.0
Unknown	1	0.0	0.0	0.0
Not reported	.	.	.	0.0
AGE				
1-28 days	11	0.1	0.2	0.2
29-365 days	178	1.1	1.7	1.8
1-4 years	694	4.4	5.8	5.7
5-9	505	3.2	3.7	3.6
10-14	466	2.9	3.4	3.5
15-17	520	3.3	3.2	3.3
18-19	429	2.7	3.2	3.2
20-24	1,305	8.2	9.9	9.7
25-29	1,509	9.5	10.4	10.0
30-34	1,296	8.2	10.0	9.4
35-39	1,012	6.4	7.7	7.3
40-44	865	5.5	6.6	6.2
45-49	926	5.9	5.9	5.6
50-54	943	6.0	6.0	5.8
55-59	758	4.8	4.8	4.9
60-64	620	3.9	3.6	4.0
65-69	727	4.6	3.3	3.7
70-74	609	3.8	2.8	3.2
75-79	741	4.7	2.7	3.0
80-84	767	4.8	2.5	2.7
85-89	623	3.9	1.8	2.0
90 +	320	2.0	1.0	1.1
Unknown	.	.	0.0	0.0
DISCHARGE STATUS				
Home self care	14,324	90.5	93.1	92.7
Another hospital	191	1.2	1.1	1.2
Skilled nursing facility	476	3.0	1.5	1.6
Intermediate care	29	0.2	0.0	0.0
Another type of institution	341	2.2	1.2	1.7
Under care of home service	179	1.1	1.1	1.3
Left against medical advice	101	0.6	0.6	0.5
Under care of a home iv provider	.	.	0.0	0.0
Expired	79	0.5	0.4	0.4
Not reported	104	0.7	1.2	0.7
PRIMARY PAYER				
Medicare	4,324	27.3	18.2	18.9
Medicaid	2,899	18.3	24.7	22.0
Other government	531	3.4	4.8	2.9
Blue Cross/Blue Shield	1,648	10.4	8.7	8.6
Other commercial	794	5.0	6.5	8.0
Managed care	3,538	22.4	19.5	21.1
Self pay	1,132	7.2	6.4	9.9
Industrial/Worker's Comp	440	2.8	1.4	1.6
Charity	498	3.1	2.1	1.6
Children's Health Insurance Plan	12	0.1	0.2	0.6
Not reported	8	0.1	7.5	4.7
LOCAL HEALTH DISTRICT				
Bear River	65	0.4	0.6	5.1
Central Utah	8	0.1	0.5	3.1
Davis County	13,693	86.5	32.2	8.5
Salt Lake County	1,057	6.7	33.4	37.1
Southeastern Utah	8	0.1	0.2	2.2
Southwest Utah	28	0.2	0.2	7.4
Summit County	18	0.1	0.1	0.9
Tooele County	48	0.3	0.5	2.3
TriCounty	15	0.1	0.1	2.0
Utah County	73	0.5	11.2	15.0
Wasatch County	10	0.1	0.0	0.7
Weber/Morgan	294	1.9	17.4	10.4
Unknown Utah	6	0.0	0.0	0.0
Outside Utah	483	3.1	3.2	5.0
Unknown	18	0.1	0.4	0.3

* All general acute care hospitals only.

Table 6
ED Encounters - Patient Profile
January 1 to December 31, 2012

LDS HOSPITAL # OF ENCOUNTERS: 23,163
PEER GROUP: Acute, urban, lower medium CMI (n=6) COUNTY: Salt Lake
AFFILIATION: Intermountain Healthcare E.R. BEDS: 24

Patient Profile	Encounters			
	Hospital #	Hospital %	Peer %	State* %
GENDER				
Female	12,773	55.1	56.1	56.0
Male	10,384	44.8	43.9	44.0
Unknown	6	0.0	0.0	0.0
Not reported	.	.	.	0.0
AGE				
1-28 days	13	0.1	0.2	0.2
29-365 days	106	0.5	1.7	1.8
1-4 years	307	1.3	5.8	5.7
5-9	218	0.9	3.7	3.6
10-14	226	1.0	3.4	3.5
15-17	418	1.8	3.2	3.3
18-19	649	2.8	3.2	3.2
20-24	2,383	10.3	9.9	9.7
25-29	2,434	10.5	10.4	10.0
30-34	2,559	11.0	10.0	9.4
35-39	2,070	8.9	7.7	7.3
40-44	1,956	8.4	6.6	6.2
45-49	1,918	8.3	5.9	5.6
50-54	1,880	8.1	6.0	5.8
55-59	1,506	6.5	4.8	4.9
60-64	1,106	4.8	3.6	4.0
65-69	841	3.6	3.3	3.7
70-74	673	2.9	2.8	3.2
75-79	597	2.6	2.7	3.0
80-84	589	2.5	2.5	2.7
85-89	422	1.8	1.8	2.0
90 +	286	1.2	1.0	1.1
Unknown	6	0.0	0.0	0.0
DISCHARGE STATUS				
Home self care	21,495	92.8	93.1	92.7
Another hospital	409	1.8	1.1	1.2
Skilled nursing facility	311	1.3	1.5	1.6
Intermediate care	4	0.0	0.0	0.0
Another type of institution	363	1.6	1.2	1.7
Under care of home service	332	1.4	1.1	1.3
Left against medical advice	162	0.7	0.6	0.5
Under care of a home iv provider	1	0.0	0.0	0.0
Expired	44	0.2	0.4	0.4
Not reported	42	0.2	1.2	0.7
PRIMARY PAYER				
Medicare	3,994	17.2	18.2	18.9
Medicaid	4,621	19.9	24.7	22.0
Other government	249	1.1	4.8	2.9
Blue Cross/Blue Shield	1,021	4.4	8.7	8.6
Other commercial	1,540	6.6	6.5	8.0
Managed care	5,799	25.0	19.5	21.1
Self pay	4,175	18.0	6.4	9.9
Industrial/Worker's Comp	383	1.7	1.4	1.6
Charity	1,236	5.3	2.1	1.6
Children's Health Insurance Plan	50	0.2	0.2	0.6
Not reported	95	0.4	7.5	4.7
LOCAL HEALTH DISTRICT				
Bear River	66	0.3	0.6	5.1
Central Utah	31	0.1	0.5	3.1
Davis County	3,043	13.1	32.2	8.5
Salt Lake County	17,998	77.7	33.4	37.1
Southeastern Utah	27	0.1	0.2	2.2
Southwest Utah	79	0.3	0.2	7.4
Summit County	96	0.4	0.1	0.9
Tooele County	280	1.2	0.5	2.3
TriCounty	28	0.1	0.1	2.0
Utah County	349	1.5	11.2	15.0
Wasatch County	22	0.1	0.0	0.7
Weber/Morgan	191	0.8	17.4	10.4
Unknown Utah	3	0.0	0.0	0.0
Outside Utah	880	3.8	3.2	5.0
Unknown	70	0.3	0.4	0.3

* All general acute care hospitals only.

Table 6
ED Encounters - Patient Profile
January 1 to December 31, 2012

LOGAN REGIONAL HOSPITAL # OF ENCOUNTERS: 23,506
PEER GROUP: Acute, rural, high CMI (n=7) COUNTY: Cache
AFFILIATION: Intermountain Healthcare E.R. BEDS: 16

Patient Profile	Encounters			
	Hospital #	Hospital %	Peer %	State* %
GENDER				
Female	12,846	54.6	53.6	56.0
Male	10,660	45.4	46.4	44.0
Unknown	.	.	0.0	0.0
Not reported	.	.	.	0.0
AGE				
1-28 days	74	0.3	0.2	0.2
29-365 days	648	2.8	2.2	1.8
1-4 years	1,876	8.0	6.8	5.7
5-9	1,171	5.0	4.5	3.6
10-14	1,005	4.3	4.4	3.5
15-17	804	3.4	3.5	3.3
18-19	1,011	4.3	3.4	3.2
20-24	2,653	11.3	9.1	9.7
25-29	2,068	8.8	8.2	10.0
30-34	1,897	8.1	7.6	9.4
35-39	1,393	5.9	5.8	7.3
40-44	1,185	5.0	5.4	6.2
45-49	1,004	4.3	4.9	5.6
50-54	1,118	4.8	5.3	5.8
55-59	1,055	4.5	4.8	4.9
60-64	833	3.5	4.3	4.0
65-69	824	3.5	4.4	3.7
70-74	678	2.9	4.1	3.2
75-79	700	3.0	3.9	3.0
80-84	654	2.8	3.3	2.7
85-89	523	2.2	2.5	2.0
90 +	332	1.4	1.4	1.1
Unknown	.	.	0.0	0.0
DISCHARGE STATUS				
Home self care	22,239	94.6	93.2	92.7
Another hospital	370	1.6	1.6	1.2
Skilled nursing facility	326	1.4	1.7	1.6
Intermediate care	3	0.0	0.0	0.0
Another type of institution	183	0.8	1.0	1.7
Under care of home service	175	0.7	1.1	1.3
Left against medical advice	49	0.2	0.4	0.5
Under care of a home iv provider	1	0.0	0.0	0.0
Expired	52	0.2	0.4	0.4
Not reported	108	0.5	0.5	0.7
PRIMARY PAYER				
Medicare	4,528	19.3	22.4	18.9
Medicaid	5,600	23.8	20.9	22.0
Other government	563	2.4	2.5	2.9
Blue Cross/Blue Shield	2,611	11.1	10.3	8.6
Other commercial	2,326	9.9	9.7	8.0
Managed care	5,146	21.9	18.4	21.1
Self pay	2,025	8.6	8.5	9.9
Industrial/Worker's Comp	397	1.7	2.1	1.6
Charity	23	0.1	1.4	1.6
Children's Health Insurance Plan	241	1.0	0.9	0.6
Not reported	46	0.2	3.1	4.7
LOCAL HEALTH DISTRICT				
Bear River	20,902	88.9	23.6	5.1
Central Utah	24	0.1	0.3	3.1
Davis County	164	0.7	0.5	8.5
Salt Lake County	275	1.2	1.7	37.1
Southeastern Utah	19	0.1	9.2	2.2
Southwest Utah	46	0.2	39.2	7.4
Summit County	4	0.0	4.3	0.9
Tooele County	29	0.1	0.1	2.3
TriCounty	16	0.1	9.1	2.0
Utah County	168	0.7	0.9	15.0
Wasatch County	12	0.1	0.5	0.7
Weber/Morgan	209	0.9	0.8	10.4
Unknown Utah	5	0.0	0.0	0.0
Outside Utah	1,610	6.8	9.2	5.0
Unknown	23	0.1	0.5	0.3

* All general acute care hospitals only.

Table 6
ED Encounters - Patient Profile
January 1 to December 31, 2012

LONE PEAK EMERGENCY CENTER # OF ENCOUNTERS: 7,913
PEER GROUP: None (n=5) COUNTY: Salt Lake
AFFILIATION: Mountainstar Healthcare E.R. BEDS: 10

Patient Profile	Encounters			
	Hospital #	Hospital %	Peer %	State* %
GENDER				
Female	4,390	55.5	.	56.0
Male	3,523	44.5	.	44.0
Unknown	.	.	.	0.0
Not reported	.	.	.	0.0
AGE				
1-28 days	6	0.1	.	0.2
29-365 days	120	1.5	.	1.8
1-4 years	510	6.4	.	5.7
5-9	405	5.1	.	3.6
10-14	413	5.2	.	3.5
15-17	386	4.9	.	3.3
18-19	207	2.6	.	3.2
20-24	699	8.8	.	9.7
25-29	795	10.0	.	10.0
30-34	844	10.7	.	9.4
35-39	654	8.3	.	7.3
40-44	574	7.3	.	6.2
45-49	460	5.8	.	5.6
50-54	459	5.8	.	5.8
55-59	348	4.4	.	4.9
60-64	265	3.3	.	4.0
65-69	261	3.3	.	3.7
70-74	179	2.3	.	3.2
75-79	137	1.7	.	3.0
80-84	94	1.2	.	2.7
85-89	58	0.7	.	2.0
90 +	39	0.5	.	1.1
Unknown	.	.	.	0.0
DISCHARGE STATUS				
Home self care	7,598	96.0	.	92.7
Another hospital	11	0.1	.	1.2
Skilled nursing facility	.	.	.	1.6
Intermediate care	.	.	.	0.0
Another type of institution	258	3.3	.	1.7
Under care of home service	2	0.0	.	1.3
Left against medical advice	29	0.4	.	0.5
Under care of a home iv provider	.	.	.	0.0
Expired	7	0.1	.	0.4
Not reported	8	0.1	.	0.7
PRIMARY PAYER				
Medicare	1,020	12.9	.	18.9
Medicaid	1,319	16.7	.	22.0
Other government	292	3.7	.	2.9
Blue Cross/Blue Shield	1,558	19.7	.	8.6
Other commercial	489	6.2	.	8.0
Managed care	2,151	27.2	.	21.1
Self pay	769	9.7	.	9.9
Industrial/Worker's Comp	128	1.6	.	1.6
Charity	163	2.1	.	1.6
Children's Health Insurance Plan	18	0.2	.	0.6
Not reported	6	0.1	.	4.7
LOCAL HEALTH DISTRICT				
Bear River	8	0.1	.	5.1
Central Utah	13	0.2	.	3.1
Davis County	47	0.6	.	8.5
Salt Lake County	6,769	85.5	.	37.1
Southeastern Utah	11	0.1	.	2.2
Southwest Utah	18	0.2	.	7.4
Summit County	13	0.2	.	0.9
Tooele County	14	0.2	.	2.3
TriCounty	11	0.1	.	2.0
Utah County	615	7.8	.	15.0
Wasatch County	5	0.1	.	0.7
Weber/Morgan	21	0.3	.	10.4
Unknown Utah	10	0.1	.	0.0
Outside Utah	353	4.5	.	5.0
Unknown	5	0.1	.	0.3

* All general acute care hospitals only.

Table 6
ED Encounters - Patient Profile
January 1 to December 31, 2012

MCKAY-DEE HOSPITAL CENTER # OF ENCOUNTERS: 62,004
PEER GROUP: Acute, urban, upper medium CMI (n=4) COUNTY: Weber
AFFILIATION: Intermountain Healthcare E.R. BEDS: 23

Patient Profile	Encounters			
	Hospital #	Hospital %	Peer %	State* %
GENDER				
Female	34,559	55.7	57.0	56.0
Male	27,436	44.2	43.0	44.0
Unknown	9	0.0	0.0	0.0
Not reported	.	.	.	0.0
AGE				
1-28 days	137	0.2	0.2	0.2
29-365 days	1,404	2.3	1.8	1.8
1-4 years	3,726	6.0	5.0	5.7
5-9	2,392	3.9	3.0	3.6
10-14	2,323	3.7	2.9	3.5
15-17	2,060	3.3	3.0	3.3
18-19	1,969	3.2	3.3	3.2
20-24	5,730	9.2	10.5	9.7
25-29	6,027	9.7	10.5	10.0
30-34	5,581	9.0	9.5	9.4
35-39	4,292	6.9	7.2	7.3
40-44	3,694	6.0	6.1	6.2
45-49	3,531	5.7	5.6	5.6
50-54	3,779	6.1	5.9	5.8
55-59	3,248	5.2	5.1	4.9
60-64	2,391	3.9	3.9	4.0
65-69	2,250	3.6	3.6	3.7
70-74	1,959	3.2	3.2	3.2
75-79	1,858	3.0	3.1	3.0
80-84	1,721	2.8	2.9	2.7
85-89	1,230	2.0	2.3	2.0
90 +	693	1.1	1.4	1.1
Unknown	9	0.0	0.0	0.0
DISCHARGE STATUS				
Home self care	58,055	93.6	92.6	92.7
Another hospital	180	0.3	0.3	1.2
Skilled nursing facility	1,062	1.7	2.1	1.6
Intermediate care	9	0.0	0.0	0.0
Another type of institution	890	1.4	1.8	1.7
Under care of home service	1,001	1.6	1.5	1.3
Left against medical advice	396	0.6	0.6	0.5
Under care of a home iv provider	8	0.0	0.0	0.0
Expired	264	0.4	0.5	0.4
Not reported	139	0.2	0.5	0.7
PRIMARY PAYER				
Medicare	12,049	19.4	20.4	18.9
Medicaid	16,198	26.1	25.2	22.0
Other government	2,795	4.5	2.9	2.9
Blue Cross/Blue Shield	4,366	7.0	8.0	8.6
Other commercial	4,291	6.9	7.1	8.0
Managed care	11,788	19.0	19.9	21.1
Self pay	8,436	13.6	11.0	9.9
Industrial/Worker's Comp	952	1.5	1.4	1.6
Charity	572	0.9	1.5	1.6
Children's Health Insurance Plan	405	0.7	0.6	0.6
Not reported	152	0.2	2.0	4.7
LOCAL HEALTH DISTRICT				
Bear River	1,377	2.2	1.0	5.1
Central Utah	22	0.0	0.6	3.1
Davis County	10,111	16.3	7.1	8.5
Salt Lake County	669	1.1	30.5	37.1
Southeastern Utah	28	0.0	0.3	2.2
Southwest Utah	70	0.1	0.2	7.4
Summit County	95	0.2	0.2	0.9
Tooele County	39	0.1	0.4	2.3
TriCounty	59	0.1	0.2	2.0
Utah County	145	0.2	24.8	15.0
Wasatch County	14	0.0	0.2	0.7
Weber/Morgan	47,929	77.3	30.6	10.4
Unknown Utah	8	0.0	0.1	0.0
Outside Utah	1,388	2.2	3.5	5.0
Unknown	50	0.1	0.2	0.3

* All general acute care hospitals only.

Table 6
ED Encounters - Patient Profile
January 1 to December 31, 2012

MILFORD VALLEY MEMORIAL HOSPITAL-CAH # OF ENCOUNTERS: 555
PEER GROUP: Acute, rural, low CMI (n=16) COUNTY: Beaver
AFFILIATION: Freestanding E.R. BEDS: 1

Patient Profile	Encounters			
	Hospital #	Hospital %	Peer %	State* %
GENDER				
Female	277	49.9	53.5	56.0
Male	277	49.9	46.4	44.0
Unknown	.	.	0.0	0.0
Not reported	1	0.2	0.0	0.0
AGE				
1-28 days	2	0.4	0.2	0.2
29-365 days	19	3.4	2.6	1.8
1-4 years	35	6.3	8.1	5.7
5-9	32	5.8	5.6	3.6
10-14	32	5.8	5.2	3.5
15-17	23	4.1	4.4	3.3
18-19	15	2.7	3.0	3.2
20-24	43	7.7	7.4	9.7
25-29	37	6.7	7.3	10.0
30-34	32	5.8	7.9	9.4
35-39	40	7.2	6.6	7.3
40-44	27	4.9	5.5	6.2
45-49	30	5.4	5.3	5.6
50-54	29	5.2	5.4	5.8
55-59	33	5.9	4.6	4.9
60-64	17	3.1	4.4	4.0
65-69	23	4.1	4.0	3.7
70-74	20	3.6	3.7	3.2
75-79	25	4.5	3.2	3.0
80-84	17	3.1	2.6	2.7
85-89	8	1.4	1.9	2.0
90 +	16	2.9	0.9	1.1
Unknown	.	.	0.0	0.0
DISCHARGE STATUS				
Home self care	511	92.1	92.1	92.7
Another hospital	37	6.7	3.9	1.2
Skilled nursing facility	.	.	0.5	1.6
Intermediate care	3	0.5	0.2	0.0
Another type of institution	.	.	1.2	1.7
Under care of home service	.	.	0.4	1.3
Left against medical advice	.	.	0.4	0.5
Under care of a home iv provider	.	.	0.0	0.0
Expired	4	0.7	0.2	0.4
Not reported	.	.	1.1	0.7
PRIMARY PAYER				
Medicare	130	23.4	19.4	18.9
Medicaid	95	17.1	22.9	22.0
Other government	8	1.4	2.7	2.9
Blue Cross/Blue Shield	85	15.3	10.5	8.6
Other commercial	28	5.0	10.2	8.0
Managed care	109	19.6	19.2	21.1
Self pay	57	10.3	10.7	9.9
Industrial/Worker's Comp	10	1.8	2.3	1.6
Charity	.	.	0.6	1.6
Children's Health Insurance Plan	1	0.2	0.9	0.6
Not reported	32	5.8	0.6	4.7
LOCAL HEALTH DISTRICT				
Bear River	.	.	8.4	5.1
Central Utah	6	1.1	31.2	3.1
Davis County	1	0.2	0.5	8.5
Salt Lake County	6	1.1	2.7	37.1
Southeastern Utah	.	.	6.0	2.2
Southwest Utah	517	93.2	8.3	7.4
Summit County	.	.	0.4	0.9
Tooele County	2	0.4	20.4	2.3
TriCounty	.	.	4.2	2.0
Utah County	1	0.2	1.7	15.0
Wasatch County	.	.	6.3	0.7
Weber/Morgan	2	0.4	0.4	10.4
Unknown Utah	1	0.2	0.0	0.0
Outside Utah	19	3.4	9.2	5.0
Unknown	.	.	0.3	0.3

* All general acute care hospitals only.

Table 6
ED Encounters - Patient Profile
January 1 to December 31, 2012

MOAB REGIONAL HOSPITAL-CAH # OF ENCOUNTERS: 4,493
PEER GROUP: Acute, rural, low CMI (n=16) COUNTY: Grand
AFFILIATION: Management E.R. BEDS: 3

Patient Profile	Encounters			
	Hospital #	Hospital %	Peer %	State* %
GENDER				
Female	2,097	46.7	53.5	56.0
Male	2,393	53.3	46.4	44.0
Unknown	1	0.0	0.0	0.0
Not reported	2	0.0	0.0	0.0
AGE				
1-28 days	7	0.2	0.2	0.2
29-365 days	102	2.3	2.6	1.8
1-4 years	284	6.3	8.1	5.7
5-9	175	3.9	5.6	3.6
10-14	192	4.3	5.2	3.5
15-17	175	3.9	4.4	3.3
18-19	103	2.3	3.0	3.2
20-24	284	6.3	7.4	9.7
25-29	248	5.5	7.3	10.0
30-34	241	5.4	7.9	9.4
35-39	230	5.1	6.6	7.3
40-44	244	5.4	5.5	6.2
45-49	289	6.4	5.3	5.6
50-54	325	7.2	5.4	5.8
55-59	333	7.4	4.6	4.9
60-64	298	6.6	4.4	4.0
65-69	276	6.1	4.0	3.7
70-74	208	4.6	3.7	3.2
75-79	177	3.9	3.2	3.0
80-84	118	2.6	2.6	2.7
85-89	129	2.9	1.9	2.0
90 +	55	1.2	0.9	1.1
Unknown	.	.	0.0	0.0
DISCHARGE STATUS				
Home self care	4,018	89.4	92.1	92.7
Another hospital	185	4.1	3.9	1.2
Skilled nursing facility	.	.	0.5	1.6
Intermediate care	1	0.0	0.2	0.0
Another type of institution	11	0.2	1.2	1.7
Under care of home service	1	0.0	0.4	1.3
Left against medical advice	43	1.0	0.4	0.5
Under care of a home iv provider	.	.	0.0	0.0
Expired	7	0.2	0.2	0.4
Not reported	227	5.1	1.1	0.7
PRIMARY PAYER				
Medicare	949	21.1	19.4	18.9
Medicaid	700	15.6	22.9	22.0
Other government	101	2.2	2.7	2.9
Blue Cross/Blue Shield	877	19.5	10.5	8.6
Other commercial	817	18.2	10.2	8.0
Managed care	826	18.4	19.2	21.1
Self pay	6	0.1	10.7	9.9
Industrial/Worker's Comp	160	3.6	2.3	1.6
Charity	1	0.0	0.6	1.6
Children's Health Insurance Plan	37	0.8	0.9	0.6
Not reported	19	0.4	0.6	4.7
LOCAL HEALTH DISTRICT				
Bear River	12	0.3	8.4	5.1
Central Utah	14	0.3	31.2	3.1
Davis County	40	0.9	0.5	8.5
Salt Lake County	145	3.2	2.7	37.1
Southeastern Utah	2,809	62.5	6.0	2.2
Southwest Utah	14	0.3	8.3	7.4
Summit County	13	0.3	0.4	0.9
Tooele County	10	0.2	20.4	2.3
TriCounty	3	0.1	4.2	2.0
Utah County	65	1.4	1.7	15.0
Wasatch County	11	0.2	6.3	0.7
Weber/Morgan	20	0.4	0.4	10.4
Unknown Utah	.	.	0.0	0.0
Outside Utah	1,337	29.8	9.2	5.0
Unknown	.	.	0.3	0.3

* All general acute care hospitals only.

Table 6
ED Encounters - Patient Profile
January 1 to December 31, 2012

MOUNTAIN VIEW HOSPITAL # OF ENCOUNTERS: 15,998
PEER GROUP: Acute, urban, lower medium CMI (n=6) COUNTY: Utah
AFFILIATION: Mountainstar Healthcare E.R. BEDS: 11

Patient Profile	Encounters			
	Hospital #	Hospital %	Peer %	State* %
GENDER				
Female	9,112	57.0	56.1	56.0
Male	6,885	43.0	43.9	44.0
Unknown	1	0.0	0.0	0.0
Not reported	.	.	.	0.0
AGE				
1-28 days	45	0.3	0.2	0.2
29-365 days	312	2.0	1.7	1.8
1-4 years	1,143	7.1	5.8	5.7
5-9	777	4.9	3.7	3.6
10-14	730	4.6	3.4	3.5
15-17	609	3.8	3.2	3.3
18-19	511	3.2	3.2	3.2
20-24	1,315	8.2	9.9	9.7
25-29	1,526	9.5	10.4	10.0
30-34	1,717	10.7	10.0	9.4
35-39	1,306	8.2	7.7	7.3
40-44	1,032	6.5	6.6	6.2
45-49	794	5.0	5.9	5.6
50-54	773	4.8	6.0	5.8
55-59	638	4.0	4.8	4.9
60-64	491	3.1	3.6	4.0
65-69	501	3.1	3.3	3.7
70-74	463	2.9	2.8	3.2
75-79	507	3.2	2.7	3.0
80-84	425	2.7	2.5	2.7
85-89	256	1.6	1.8	2.0
90 +	127	0.8	1.0	1.1
Unknown	.	.	0.0	0.0
DISCHARGE STATUS				
Home self care	15,116	94.5	93.1	92.7
Another hospital	85	0.5	1.1	1.2
Skilled nursing facility	228	1.4	1.5	1.6
Intermediate care	1	0.0	0.0	0.0
Another type of institution	286	1.8	1.2	1.7
Under care of home service	135	0.8	1.1	1.3
Left against medical advice	56	0.4	0.6	0.5
Under care of a home iv provider	.	.	0.0	0.0
Expired	60	0.4	0.4	0.4
Not reported	31	0.2	1.2	0.7
PRIMARY PAYER				
Medicare	3,129	19.6	18.2	18.9
Medicaid	5,142	32.1	24.7	22.0
Other government	373	2.3	4.8	2.9
Blue Cross/Blue Shield	1,045	6.5	8.7	8.6
Other commercial	940	5.9	6.5	8.0
Managed care	3,156	19.7	19.5	21.1
Self pay	1,305	8.2	6.4	9.9
Industrial/Worker's Comp	350	2.2	1.4	1.6
Charity	538	3.4	2.1	1.6
Children's Health Insurance Plan	16	0.1	0.2	0.6
Not reported	4	0.0	7.5	4.7
LOCAL HEALTH DISTRICT				
Bear River	14	0.1	0.6	5.1
Central Utah	565	3.5	0.5	3.1
Davis County	36	0.2	32.2	8.5
Salt Lake County	151	0.9	33.4	37.1
Southeastern Utah	122	0.8	0.2	2.2
Southwest Utah	48	0.3	0.2	7.4
Summit County	4	0.0	0.1	0.9
Tooele County	7	0.0	0.5	2.3
TriCounty	21	0.1	0.1	2.0
Utah County	14,674	91.7	11.2	15.0
Wasatch County	10	0.1	0.0	0.7
Weber/Morgan	21	0.1	17.4	10.4
Unknown Utah	30	0.2	0.0	0.0
Outside Utah	293	1.8	3.2	5.0
Unknown	2	0.0	0.4	0.3

* All general acute care hospitals only.

Table 6
ED Encounters - Patient Profile
January 1 to December 31, 2012

MOUNTAIN WEST MEDICAL CENTER # OF ENCOUNTERS: 14,347
PEER GROUP: Acute, rural, low CMI (n=16) COUNTY: Tooele
AFFILIATION: Community Health Sys. E.R. BEDS: 8

Patient Profile	Encounters			
	Hospital #	Hospital %	Peer %	State* %
GENDER				
Female	7,958	55.5	53.5	56.0
Male	6,389	44.5	46.4	44.0
Unknown	.	.	0.0	0.0
Not reported	.	.	0.0	0.0
AGE				
1-28 days	32	0.2	0.2	0.2
29-365 days	266	1.9	2.6	1.8
1-4 years	972	6.8	8.1	5.7
5-9	705	4.9	5.6	3.6
10-14	660	4.6	5.2	3.5
15-17	513	3.6	4.4	3.3
18-19	426	3.0	3.0	3.2
20-24	1,264	8.8	7.4	9.7
25-29	1,309	9.1	7.3	10.0
30-34	1,487	10.4	7.9	9.4
35-39	1,199	8.4	6.6	7.3
40-44	894	6.2	5.5	6.2
45-49	869	6.1	5.3	5.6
50-54	760	5.3	5.4	5.8
55-59	591	4.1	4.6	4.9
60-64	562	3.9	4.4	4.0
65-69	430	3.0	4.0	3.7
70-74	433	3.0	3.7	3.2
75-79	328	2.3	3.2	3.0
80-84	305	2.1	2.6	2.7
85-89	218	1.5	1.9	2.0
90 +	124	0.9	0.9	1.1
Unknown	.	.	0.0	0.0
DISCHARGE STATUS				
Home self care	13,222	92.2	92.1	92.7
Another hospital	308	2.1	3.9	1.2
Skilled nursing facility	118	0.8	0.5	1.6
Intermediate care	.	.	0.2	0.0
Another type of institution	387	2.7	1.2	1.7
Under care of home service	168	1.2	0.4	1.3
Left against medical advice	93	0.6	0.4	0.5
Under care of a home iv provider	.	.	0.0	0.0
Expired	21	0.1	0.2	0.4
Not reported	30	0.2	1.1	0.7
PRIMARY PAYER				
Medicare	2,420	16.9	19.4	18.9
Medicaid	3,253	22.7	22.9	22.0
Other government	475	3.3	2.7	2.9
Blue Cross/Blue Shield	1,922	13.4	10.5	8.6
Other commercial	992	6.9	10.2	8.0
Managed care	2,851	19.9	19.2	21.1
Self pay	2,226	15.5	10.7	9.9
Industrial/Worker's Comp	208	1.4	2.3	1.6
Charity	.	.	0.6	1.6
Children's Health Insurance Plan	.	.	0.9	0.6
Not reported	.	.	0.6	4.7
LOCAL HEALTH DISTRICT				
Bear River	24	0.2	8.4	5.1
Central Utah	19	0.1	31.2	3.1
Davis County	45	0.3	0.5	8.5
Salt Lake County	577	4.0	2.7	37.1
Southeastern Utah	6	0.0	6.0	2.2
Southwest Utah	26	0.2	8.3	7.4
Summit County	4	0.0	0.4	0.9
Tooele County	12,782	89.1	20.4	2.3
TriCounty	23	0.2	4.2	2.0
Utah County	55	0.4	1.7	15.0
Wasatch County	5	0.0	6.3	0.7
Weber/Morgan	37	0.3	0.4	10.4
Unknown Utah	.	.	0.0	0.0
Outside Utah	740	5.2	9.2	5.0
Unknown	4	0.0	0.3	0.3

* All general acute care hospitals only.

Table 6
ED Encounters - Patient Profile
January 1 to December 31, 2012

OGDEN REGIONAL MEDICAL CENTER # OF ENCOUNTERS: 24,435
PEER GROUP: Acute, urban, lower medium CMI (n=6) COUNTY: Weber
AFFILIATION: Mountainstar Healthcare E.R. BEDS: 17

Patient Profile	Encounters			
	Hospital #	Hospital %	Peer %	State* %
GENDER				
Female	13,938	57.0	56.1	56.0
Male	10,495	43.0	43.9	44.0
Unknown	2	0.0	0.0	0.0
Not reported	.	.	.	0.0
AGE				
1-28 days	68	0.3	0.2	0.2
29-365 days	624	2.6	1.7	1.8
1-4 years	1,793	7.3	5.8	5.7
5-9	963	3.9	3.7	3.6
10-14	896	3.7	3.4	3.5
15-17	684	2.8	3.2	3.3
18-19	680	2.8	3.2	3.2
20-24	2,276	9.3	9.9	9.7
25-29	2,464	10.1	10.4	10.0
30-34	2,259	9.2	10.0	9.4
35-39	1,688	6.9	7.7	7.3
40-44	1,433	5.9	6.6	6.2
45-49	1,319	5.4	5.9	5.6
50-54	1,538	6.3	6.0	5.8
55-59	1,303	5.3	4.8	4.9
60-64	983	4.0	3.6	4.0
65-69	828	3.4	3.3	3.7
70-74	719	2.9	2.8	3.2
75-79	628	2.6	2.7	3.0
80-84	596	2.4	2.5	2.7
85-89	435	1.8	1.8	2.0
90 +	258	1.1	1.0	1.1
Unknown	.	.	0.0	0.0
DISCHARGE STATUS				
Home self care	23,033	94.3	93.1	92.7
Another hospital	67	0.3	1.1	1.2
Skilled nursing facility	379	1.6	1.5	1.6
Intermediate care	.	.	0.0	0.0
Another type of institution	324	1.3	1.2	1.7
Under care of home service	333	1.4	1.1	1.3
Left against medical advice	116	0.5	0.6	0.5
Under care of a home iv provider	.	.	0.0	0.0
Expired	95	0.4	0.4	0.4
Not reported	88	0.4	1.2	0.7
PRIMARY PAYER				
Medicare	4,265	17.5	18.2	18.9
Medicaid	6,949	28.4	24.7	22.0
Other government	787	3.2	4.8	2.9
Blue Cross/Blue Shield	3,287	13.5	8.7	8.6
Other commercial	1,443	5.9	6.5	8.0
Managed care	4,788	19.6	19.5	21.1
Self pay	1,845	7.6	6.4	9.9
Industrial/Worker's Comp	388	1.6	1.4	1.6
Charity	660	2.7	2.1	1.6
Children's Health Insurance Plan	7	0.0	0.2	0.6
Not reported	16	0.1	7.5	4.7
LOCAL HEALTH DISTRICT				
Bear River	523	2.1	0.6	5.1
Central Utah	11	0.0	0.5	3.1
Davis County	3,142	12.9	32.2	8.5
Salt Lake County	220	0.9	33.4	37.1
Southeastern Utah	6	0.0	0.2	2.2
Southwest Utah	15	0.1	0.2	7.4
Summit County	27	0.1	0.1	0.9
Tooele County	18	0.1	0.5	2.3
TriCounty	17	0.1	0.1	2.0
Utah County	33	0.1	11.2	15.0
Wasatch County	2	0.0	0.0	0.7
Weber/Morgan	19,798	81.0	17.4	10.4
Unknown Utah	9	0.0	0.0	0.0
Outside Utah	581	2.4	3.2	5.0
Unknown	33	0.1	0.4	0.3

* All general acute care hospitals only.

Table 6
ED Encounters - Patient Profile
January 1 to December 31, 2012

OREM COMMUNITY HOSPITAL # OF ENCOUNTERS: 6,906
PEER GROUP: Acute, urban, low CMI (n=6) COUNTY: Utah
AFFILIATION: Intermountain Healthcare E.R. BEDS: 9

Patient Profile	Encounters			
	Hospital #	Hospital %	Peer %	State* %
GENDER				
Female	3,952	57.2	57.4	56.0
Male	2,954	42.8	42.6	44.0
Unknown	.	.	0.0	0.0
Not reported	.	.	.	0.0
AGE				
1-28 days	14	0.2	0.2	0.2
29-365 days	180	2.6	2.2	1.8
1-4 years	658	9.5	7.4	5.7
5-9	371	5.4	4.7	3.6
10-14	360	5.2	4.7	3.5
15-17	330	4.8	4.1	3.3
18-19	247	3.6	3.1	3.2
20-24	817	11.8	9.2	9.7
25-29	875	12.7	10.3	10.0
30-34	739	10.7	10.2	9.4
35-39	533	7.7	8.1	7.3
40-44	389	5.6	6.1	6.2
45-49	311	4.5	5.2	5.6
50-54	303	4.4	4.8	5.8
55-59	219	3.2	4.2	4.9
60-64	164	2.4	3.4	4.0
65-69	108	1.6	3.0	3.7
70-74	99	1.4	2.5	3.2
75-79	66	1.0	2.2	3.0
80-84	63	0.9	2.1	2.7
85-89	38	0.6	1.5	2.0
90 +	22	0.3	0.8	1.1
Unknown	.	.	0.0	0.0
DISCHARGE STATUS				
Home self care	6,634	96.1	94.1	92.7
Another hospital	234	3.4	1.8	1.2
Skilled nursing facility	4	0.1	0.8	1.6
Intermediate care	.	.	0.0	0.0
Another type of institution	12	0.2	1.3	1.7
Under care of home service	1	0.0	0.8	1.3
Left against medical advice	14	0.2	0.3	0.5
Under care of a home iv provider	.	.	.	0.0
Expired	.	.	0.2	0.4
Not reported	7	0.1	0.6	0.7
PRIMARY PAYER				
Medicare	537	7.8	15.1	18.9
Medicaid	2,154	31.2	20.8	22.0
Other government	115	1.7	2.5	2.9
Blue Cross/Blue Shield	260	3.8	9.2	8.6
Other commercial	507	7.3	9.0	8.0
Managed care	1,921	27.8	29.3	21.1
Self pay	1,101	15.9	7.7	9.9
Industrial/Worker's Comp	161	2.3	1.3	1.6
Charity	34	0.5	1.0	1.6
Children's Health Insurance Plan	94	1.4	0.8	0.6
Not reported	22	0.3	3.3	4.7
LOCAL HEALTH DISTRICT				
Bear River	8	0.1	0.1	5.1
Central Utah	25	0.4	0.3	3.1
Davis County	12	0.2	0.4	8.5
Salt Lake County	93	1.3	55.6	37.1
Southeastern Utah	16	0.2	0.2	2.2
Southwest Utah	25	0.4	0.2	7.4
Summit County	.	.	0.1	0.9
Tooele County	5	0.1	0.3	2.3
TriCounty	7	0.1	0.1	2.0
Utah County	6,538	94.7	39.7	15.0
Wasatch County	6	0.1	0.1	0.7
Weber/Morgan	13	0.2	0.2	10.4
Unknown Utah	.	.	0.0	0.0
Outside Utah	154	2.2	2.7	5.0
Unknown	4	0.1	0.1	0.3

* All general acute care hospitals only.

Table 6
ED Encounters - Patient Profile
January 1 to December 31, 2012

PARK CITY MEDICAL CENTER # OF ENCOUNTERS: 9,117
PEER GROUP: Acute, rural, high CMI (n=7) COUNTY: Summit
AFFILIATION: Intermountain Healthcare E.R. BEDS: 15

Patient Profile	Encounters			
	Hospital #	Hospital %	Peer %	State* %
GENDER				
Female	4,403	48.3	53.6	56.0
Male	4,713	51.7	46.4	44.0
Unknown	1	0.0	0.0	0.0
Not reported	.	.	.	0.0
AGE				
1-28 days	13	0.1	0.2	0.2
29-365 days	133	1.5	2.2	1.8
1-4 years	518	5.7	6.8	5.7
5-9	464	5.1	4.5	3.6
10-14	538	5.9	4.4	3.5
15-17	435	4.8	3.5	3.3
18-19	285	3.1	3.4	3.2
20-24	764	8.4	9.1	9.7
25-29	730	8.0	8.2	10.0
30-34	596	6.5	7.6	9.4
35-39	567	6.2	5.8	7.3
40-44	669	7.3	5.4	6.2
45-49	670	7.3	4.9	5.6
50-54	600	6.6	5.3	5.8
55-59	580	6.4	4.8	4.9
60-64	442	4.8	4.3	4.0
65-69	416	4.6	4.4	3.7
70-74	298	3.3	4.1	3.2
75-79	172	1.9	3.9	3.0
80-84	142	1.6	3.3	2.7
85-89	56	0.6	2.5	2.0
90 +	28	0.3	1.4	1.1
Unknown	1	0.0	0.0	0.0
DISCHARGE STATUS				
Home self care	8,442	92.6	93.2	92.7
Another hospital	436	4.8	1.6	1.2
Skilled nursing facility	19	0.2	1.7	1.6
Intermediate care	.	.	0.0	0.0
Another type of institution	96	1.1	1.0	1.7
Under care of home service	45	0.5	1.1	1.3
Left against medical advice	43	0.5	0.4	0.5
Under care of a home iv provider	.	.	0.0	0.0
Expired	7	0.1	0.4	0.4
Not reported	29	0.3	0.5	0.7
PRIMARY PAYER				
Medicare	1,128	12.4	22.4	18.9
Medicaid	927	10.2	20.9	22.0
Other government	217	2.4	2.5	2.9
Blue Cross/Blue Shield	1,867	20.5	10.3	8.6
Other commercial	1,305	14.3	9.7	8.0
Managed care	2,575	28.2	18.4	21.1
Self pay	703	7.7	8.5	9.9
Industrial/Worker's Comp	237	2.6	2.1	1.6
Charity	66	0.7	1.4	1.6
Children's Health Insurance Plan	64	0.7	0.9	0.6
Not reported	28	0.3	3.1	4.7
LOCAL HEALTH DISTRICT				
Bear River	24	0.3	23.6	5.1
Central Utah	14	0.2	0.3	3.1
Davis County	104	1.1	0.5	8.5
Salt Lake County	594	6.5	1.7	37.1
Southeastern Utah	12	0.1	9.2	2.2
Southwest Utah	32	0.4	39.2	7.4
Summit County	5,038	55.3	4.3	0.9
Tooele County	17	0.2	0.1	2.3
TriCounty	36	0.4	9.1	2.0
Utah County	137	1.5	0.9	15.0
Wasatch County	569	6.2	0.5	0.7
Weber/Morgan	61	0.7	0.8	10.4
Unknown Utah	.	.	0.0	0.0
Outside Utah	2,193	24.1	9.2	5.0
Unknown	286	3.1	0.5	0.3

* All general acute care hospitals only.

Table 6
ED Encounters - Patient Profile
January 1 to December 31, 2012

PIONEER VALLEY HOSPITAL # OF ENCOUNTERS: 27,799
PEER GROUP: Acute, urban, lower medium CMI (n=6) COUNTY: Salt Lake
AFFILIATION: IASIS Healthcare E.R. BEDS: 18

Patient Profile	Encounters			
	Hospital #	Hospital %	Peer %	State* %
GENDER				
Female	15,611	56.2	56.1	56.0
Male	12,188	43.8	43.9	44.0
Unknown	.	.	0.0	0.0
Not reported	.	.	.	0.0
AGE				
1-28 days	32	0.1	0.2	0.2
29-365 days	558	2.0	1.7	1.8
1-4 years	1,833	6.6	5.8	5.7
5-9	1,210	4.4	3.7	3.6
10-14	1,000	3.6	3.4	3.5
15-17	873	3.1	3.2	3.3
18-19	1,062	3.8	3.2	3.2
20-24	3,156	11.4	9.9	9.7
25-29	3,275	11.8	10.4	10.0
30-34	3,054	11.0	10.0	9.4
35-39	2,243	8.1	7.7	7.3
40-44	2,035	7.3	6.6	6.2
45-49	1,564	5.6	5.9	5.6
50-54	1,491	5.4	6.0	5.8
55-59	1,097	3.9	4.8	4.9
60-64	731	2.6	3.6	4.0
65-69	687	2.5	3.3	3.7
70-74	600	2.2	2.8	3.2
75-79	557	2.0	2.7	3.0
80-84	369	1.3	2.5	2.7
85-89	264	0.9	1.8	2.0
90 +	106	0.4	1.0	1.1
Unknown	2	0.0	0.0	0.0
DISCHARGE STATUS				
Home self care	25,610	92.1	93.1	92.7
Another hospital	445	1.6	1.1	1.2
Skilled nursing facility	201	0.7	1.5	1.6
Intermediate care	.	.	0.0	0.0
Another type of institution	192	0.7	1.2	1.7
Under care of home service	247	0.9	1.1	1.3
Left against medical advice	249	0.9	0.6	0.5
Under care of a home iv provider	.	.	0.0	0.0
Expired	103	0.4	0.4	0.4
Not reported	752	2.7	1.2	0.7
PRIMARY PAYER				
Medicare	4,222	15.2	18.2	18.9
Medicaid	8,643	31.1	24.7	22.0
Other government	389	1.4	4.8	2.9
Blue Cross/Blue Shield	1,741	6.3	8.7	8.6
Other commercial	2,174	7.8	6.5	8.0
Managed care	3,243	11.7	19.5	21.1
Self pay	222	0.8	6.4	9.9
Industrial/Worker's Comp	171	0.6	1.4	1.6
Charity	.	.	2.1	1.6
Children's Health Insurance Plan	154	0.6	0.2	0.6
Not reported	6,840	24.6	7.5	4.7
LOCAL HEALTH DISTRICT				
Bear River	35	0.1	0.6	5.1
Central Utah	22	0.1	0.5	3.1
Davis County	273	1.0	32.2	8.5
Salt Lake County	25,695	92.4	33.4	37.1
Southeastern Utah	34	0.1	0.2	2.2
Southwest Utah	33	0.1	0.2	7.4
Summit County	15	0.1	0.1	0.9
Tooele County	247	0.9	0.5	2.3
TriCounty	32	0.1	0.1	2.0
Utah County	149	0.5	11.2	15.0
Wasatch County	14	0.1	0.0	0.7
Weber/Morgan	87	0.3	17.4	10.4
Unknown Utah	4	0.0	0.0	0.0
Outside Utah	1,134	4.1	3.2	5.0
Unknown	25	0.1	0.4	0.3

* All general acute care hospitals only.

Table 6
ED Encounters - Patient Profile
January 1 to December 31, 2012

PRIMARY CHILDREN'S MEDICAL CENTER # OF ENCOUNTERS: 36,953
PEER GROUP: None (n=5) COUNTY: Salt Lake
AFFILIATION: Intermountain Healthcare E.R. BEDS: 35

Patient Profile	Encounters			
	Hospital #	Hospital %	Peer %	State* %
GENDER				
Female	17,098	46.3	.	56.0
Male	19,852	53.7	.	44.0
Unknown	3	0.0	.	0.0
Not reported	.	.	.	0.0
AGE				
1-28 days	850	2.3	.	0.2
29-365 days	6,449	17.5	.	1.8
1-4 years	13,461	36.4	.	5.7
5-9	7,729	20.9	.	3.6
10-14	5,446	14.7	.	3.5
15-17	2,493	6.7	.	3.3
18-19	270	0.7	.	3.2
20-24	125	0.3	.	9.7
25-29	39	0.1	.	10.0
30-34	19	0.1	.	9.4
35-39	17	0.0	.	7.3
40-44	15	0.0	.	6.2
45-49	4	0.0	.	5.6
50-54	16	0.0	.	5.8
55-59	8	0.0	.	4.9
60-64	3	0.0	.	4.0
65-69	1	0.0	.	3.7
70-74	5	0.0	.	3.2
75-79	1	0.0	.	3.0
80-84	.	.	.	2.7
85-89	.	.	.	2.0
90 +	.	.	.	1.1
Unknown	2	0.0	.	0.0
DISCHARGE STATUS				
Home self care	36,022	97.5	.	92.7
Another hospital	76	0.2	.	1.2
Skilled nursing facility	6	0.0	.	1.6
Intermediate care	2	0.0	.	0.0
Another type of institution	342	0.9	.	1.7
Under care of home service	430	1.2	.	1.3
Left against medical advice	16	0.0	.	0.5
Under care of a home iv provider	.	.	.	0.0
Expired	53	0.1	.	0.4
Not reported	6	0.0	.	0.7
PRIMARY PAYER				
Medicare	69	0.2	.	18.9
Medicaid	16,681	45.1	.	22.0
Other government	570	1.5	.	2.9
Blue Cross/Blue Shield	4,156	11.2	.	8.6
Other commercial	2,441	6.6	.	8.0
Managed care	10,186	27.6	.	21.1
Self pay	1,567	4.2	.	9.9
Industrial/Worker's Comp	16	0.0	.	1.6
Charity	21	0.1	.	1.6
Children's Health Insurance Plan	1,164	3.1	.	0.6
Not reported	82	0.2	.	4.7
LOCAL HEALTH DISTRICT				
Bear River	294	0.8	.	5.1
Central Utah	176	0.5	.	3.1
Davis County	3,608	9.8	.	8.5
Salt Lake County	27,338	74.0	.	37.1
Southeastern Utah	122	0.3	.	2.2
Southwest Utah	132	0.4	.	7.4
Summit County	337	0.9	.	0.9
Tooele County	1,008	2.7	.	2.3
TriCounty	147	0.4	.	2.0
Utah County	1,481	4.0	.	15.0
Wasatch County	121	0.3	.	0.7
Weber/Morgan	706	1.9	.	10.4
Unknown Utah	3	0.0	.	0.0
Outside Utah	1,448	3.9	.	5.0
Unknown	32	0.1	.	0.3

* All general acute care hospitals only.

Table 6
ED Encounters - Patient Profile
January 1 to December 31, 2012

RIVERTON HOSPITAL # OF ENCOUNTERS: 24,279
PEER GROUP: Acute, urban, low CMI (n=6) COUNTY: Salt Lake
AFFILIATION: Intermountain Healthcare E.R. BEDS: 20

Patient Profile	Encounters			
	Hospital #	Hospital %	Peer %	State* %
GENDER				
Female	13,812	56.9	57.4	56.0
Male	10,466	43.1	42.6	44.0
Unknown	1	0.0	0.0	0.0
Not reported	.	.	.	0.0
AGE				
1-28 days	92	0.4	0.2	0.2
29-365 days	832	3.4	2.2	1.8
1-4 years	2,613	10.8	7.4	5.7
5-9	1,554	6.4	4.7	3.6
10-14	1,425	5.9	4.7	3.5
15-17	1,126	4.6	4.1	3.3
18-19	666	2.7	3.1	3.2
20-24	1,849	7.6	9.2	9.7
25-29	2,218	9.1	10.3	10.0
30-34	2,312	9.5	10.2	9.4
35-39	2,016	8.3	8.1	7.3
40-44	1,541	6.3	6.1	6.2
45-49	1,195	4.9	5.2	5.6
50-54	1,066	4.4	4.8	5.8
55-59	890	3.7	4.2	4.9
60-64	729	3.0	3.4	4.0
65-69	671	2.8	3.0	3.7
70-74	429	1.8	2.5	3.2
75-79	370	1.5	2.2	3.0
80-84	360	1.5	2.1	2.7
85-89	197	0.8	1.5	2.0
90 +	127	0.5	0.8	1.1
Unknown	1	0.0	0.0	0.0
DISCHARGE STATUS				
Home self care	23,028	94.8	94.1	92.7
Another hospital	585	2.4	1.8	1.2
Skilled nursing facility	101	0.4	0.8	1.6
Intermediate care	8	0.0	0.0	0.0
Another type of institution	336	1.4	1.3	1.7
Under care of home service	129	0.5	0.8	1.3
Left against medical advice	54	0.2	0.3	0.5
Under care of a home iv provider	.	.	.	0.0
Expired	11	0.0	0.2	0.4
Not reported	27	0.1	0.6	0.7
PRIMARY PAYER				
Medicare	2,464	10.1	15.1	18.9
Medicaid	3,642	15.0	20.8	22.0
Other government	753	3.1	2.5	2.9
Blue Cross/Blue Shield	1,869	7.7	9.2	8.6
Other commercial	2,615	10.8	9.0	8.0
Managed care	10,122	41.7	29.3	21.1
Self pay	1,551	6.4	7.7	9.9
Industrial/Worker's Comp	284	1.2	1.3	1.6
Charity	576	2.4	1.0	1.6
Children's Health Insurance Plan	300	1.2	0.8	0.6
Not reported	103	0.4	3.3	4.7
LOCAL HEALTH DISTRICT				
Bear River	19	0.1	0.1	5.1
Central Utah	40	0.2	0.3	3.1
Davis County	83	0.3	0.4	8.5
Salt Lake County	21,417	88.2	55.6	37.1
Southeastern Utah	18	0.1	0.2	2.2
Southwest Utah	56	0.2	0.2	7.4
Summit County	16	0.1	0.1	0.9
Tooele County	78	0.3	0.3	2.3
TriCounty	16	0.1	0.1	2.0
Utah County	1,977	8.1	39.7	15.0
Wasatch County	15	0.1	0.1	0.7
Weber/Morgan	31	0.1	0.2	10.4
Unknown Utah	.	.	0.0	0.0
Outside Utah	503	2.1	2.7	5.0
Unknown	10	0.0	0.1	0.3

* All general acute care hospitals only.

Table 6
ED Encounters - Patient Profile
January 1 to December 31, 2012

SAN JUAN HOSPITAL-CAH # OF ENCOUNTERS: 1,378
PEER GROUP: Acute, rural, low CMI (n=16) COUNTY: San Juan
AFFILIATION: Management E.R. BEDS: 6

Patient Profile	Encounters			
	Hospital #	Hospital %	Peer %	State* %
GENDER				
Female	770	55.9	53.5	56.0
Male	605	43.9	46.4	44.0
Unknown	.	.	0.0	0.0
Not reported	3	0.2	0.0	0.0
AGE				
1-28 days	.	.	0.2	0.2
29-365 days	33	2.4	2.6	1.8
1-4 years	97	7.0	8.1	5.7
5-9	77	5.6	5.6	3.6
10-14	68	4.9	5.2	3.5
15-17	78	5.7	4.4	3.3
18-19	28	2.0	3.0	3.2
20-24	81	5.9	7.4	9.7
25-29	72	5.2	7.3	10.0
30-34	75	5.4	7.9	9.4
35-39	71	5.2	6.6	7.3
40-44	45	3.3	5.5	6.2
45-49	77	5.6	5.3	5.6
50-54	117	8.5	5.4	5.8
55-59	80	5.8	4.6	4.9
60-64	67	4.9	4.4	4.0
65-69	80	5.8	4.0	3.7
70-74	74	5.4	3.7	3.2
75-79	61	4.4	3.2	3.0
80-84	50	3.6	2.6	2.7
85-89	31	2.2	1.9	2.0
90 +	16	1.2	0.9	1.1
Unknown	.	.	0.0	0.0
DISCHARGE STATUS				
Home self care	1,204	87.4	92.1	92.7
Another hospital	152	11.0	3.9	1.2
Skilled nursing facility	1	0.1	0.5	1.6
Intermediate care	.	.	0.2	0.0
Another type of institution	6	0.4	1.2	1.7
Under care of home service	.	.	0.4	1.3
Left against medical advice	7	0.5	0.4	0.5
Under care of a home iv provider	.	.	0.0	0.0
Expired	2	0.1	0.2	0.4
Not reported	6	0.4	1.1	0.7
PRIMARY PAYER				
Medicare	317	23.0	19.4	18.9
Medicaid	211	15.3	22.9	22.0
Other government	36	2.6	2.7	2.9
Blue Cross/Blue Shield	220	16.0	10.5	8.6
Other commercial	137	9.9	10.2	8.0
Managed care	281	20.4	19.2	21.1
Self pay	157	11.4	10.7	9.9
Industrial/Worker's Comp	17	1.2	2.3	1.6
Charity	.	.	0.6	1.6
Children's Health Insurance Plan	.	.	0.9	0.6
Not reported	2	0.1	0.6	4.7
LOCAL HEALTH DISTRICT				
Bear River	5	0.4	8.4	5.1
Central Utah	2	0.1	31.2	3.1
Davis County	3	0.2	0.5	8.5
Salt Lake County	9	0.7	2.7	37.1
Southeastern Utah	801	58.1	6.0	2.2
Southwest Utah	8	0.6	8.3	7.4
Summit County	.	.	0.4	0.9
Tooele County	8	0.6	20.4	2.3
TriCounty	2	0.1	4.2	2.0
Utah County	6	0.4	1.7	15.0
Wasatch County	.	.	6.3	0.7
Weber/Morgan	.	.	0.4	10.4
Unknown Utah	.	.	0.0	0.0
Outside Utah	533	38.7	9.2	5.0
Unknown	1	0.1	0.3	0.3

* All general acute care hospitals only.

Table 6
ED Encounters - Patient Profile
January 1 to December 31, 2012

SANPETE VALLEY HOSPITAL-CAH # OF ENCOUNTERS: 3,990
PEER GROUP: Acute, rural, low CMI (n=16) COUNTY: Sanpete
AFFILIATION: Intermountain Healthcare E.R. BEDS: 3

Patient Profile	Encounters			
	Hospital #	Hospital %	Peer %	State* %
GENDER				
Female	2,123	53.2	53.5	56.0
Male	1,866	46.8	46.4	44.0
Unknown	1	0.0	0.0	0.0
Not reported	.	.	0.0	0.0
AGE				
1-28 days	15	0.4	0.2	0.2
29-365 days	89	2.2	2.6	1.8
1-4 years	334	8.4	8.1	5.7
5-9	261	6.5	5.6	3.6
10-14	269	6.7	5.2	3.5
15-17	233	5.8	4.4	3.3
18-19	200	5.0	3.0	3.2
20-24	278	7.0	7.4	9.7
25-29	274	6.9	7.3	10.0
30-34	248	6.2	7.9	9.4
35-39	254	6.4	6.6	7.3
40-44	220	5.5	5.5	6.2
45-49	177	4.4	5.3	5.6
50-54	193	4.8	5.4	5.8
55-59	150	3.8	4.6	4.9
60-64	171	4.3	4.4	4.0
65-69	175	4.4	4.0	3.7
70-74	157	3.9	3.7	3.2
75-79	126	3.2	3.2	3.0
80-84	77	1.9	2.6	2.7
85-89	56	1.4	1.9	2.0
90 +	32	0.8	0.9	1.1
Unknown	1	0.0	0.0	0.0
DISCHARGE STATUS				
Home self care	3,595	90.1	92.1	92.7
Another hospital	295	7.4	3.9	1.2
Skilled nursing facility	2	0.1	0.5	1.6
Intermediate care	1	0.0	0.2	0.0
Another type of institution	47	1.2	1.2	1.7
Under care of home service	5	0.1	0.4	1.3
Left against medical advice	16	0.4	0.4	0.5
Under care of a home iv provider	.	.	0.0	0.0
Expired	17	0.4	0.2	0.4
Not reported	12	0.3	1.1	0.7
PRIMARY PAYER				
Medicare	770	19.3	19.4	18.9
Medicaid	1,134	28.4	22.9	22.0
Other government	119	3.0	2.7	2.9
Blue Cross/Blue Shield	243	6.1	10.5	8.6
Other commercial	423	10.6	10.2	8.0
Managed care	811	20.3	19.2	21.1
Self pay	292	7.3	10.7	9.9
Industrial/Worker's Comp	92	2.3	2.3	1.6
Charity	59	1.5	0.6	1.6
Children's Health Insurance Plan	44	1.1	0.9	0.6
Not reported	3	0.1	0.6	4.7
LOCAL HEALTH DISTRICT				
Bear River	21	0.5	8.4	5.1
Central Utah	3,369	84.4	31.2	3.1
Davis County	36	0.9	0.5	8.5
Salt Lake County	156	3.9	2.7	37.1
Southeastern Utah	13	0.3	6.0	2.2
Southwest Utah	42	1.1	8.3	7.4
Summit County	1	0.0	0.4	0.9
Tooele County	12	0.3	20.4	2.3
TriCounty	8	0.2	4.2	2.0
Utah County	185	4.6	1.7	15.0
Wasatch County	4	0.1	6.3	0.7
Weber/Morgan	17	0.4	0.4	10.4
Unknown Utah	.	.	0.0	0.0
Outside Utah	116	2.9	9.2	5.0
Unknown	10	0.3	0.3	0.3

* All general acute care hospitals only.

Table 6
ED Encounters - Patient Profile
January 1 to December 31, 2012

SEVIER VALLEY MEDICAL CENTER # OF ENCOUNTERS: 6,536
PEER GROUP: Acute, rural, low CMI (n=16) COUNTY: Sevier
AFFILIATION: Intermountain Healthcare E.R. BEDS: 3

Patient Profile	Encounters			
	Hospital #	Hospital %	Peer %	State* %
GENDER				
Female	3,603	55.1	53.5	56.0
Male	2,933	44.9	46.4	44.0
Unknown	.	.	0.0	0.0
Not reported	.	.	0.0	0.0
AGE				
1-28 days	13	0.2	0.2	0.2
29-365 days	180	2.8	2.6	1.8
1-4 years	538	8.2	8.1	5.7
5-9	345	5.3	5.6	3.6
10-14	377	5.8	5.2	3.5
15-17	334	5.1	4.4	3.3
18-19	175	2.7	3.0	3.2
20-24	429	6.6	7.4	9.7
25-29	436	6.7	7.3	10.0
30-34	406	6.2	7.9	9.4
35-39	372	5.7	6.6	7.3
40-44	342	5.2	5.5	6.2
45-49	306	4.7	5.3	5.6
50-54	416	6.4	5.4	5.8
55-59	306	4.7	4.6	4.9
60-64	279	4.3	4.4	4.0
65-69	291	4.5	4.0	3.7
70-74	277	4.2	3.7	3.2
75-79	273	4.2	3.2	3.0
80-84	258	3.9	2.6	2.7
85-89	120	1.8	1.9	2.0
90 +	63	1.0	0.9	1.1
Unknown	.	.	0.0	0.0
DISCHARGE STATUS				
Home self care	5,965	91.3	92.1	92.7
Another hospital	276	4.2	3.9	1.2
Skilled nursing facility	114	1.7	0.5	1.6
Intermediate care	3	0.0	0.2	0.0
Another type of institution	65	1.0	1.2	1.7
Under care of home service	42	0.6	0.4	1.3
Left against medical advice	20	0.3	0.4	0.5
Under care of a home iv provider	1	0.0	0.0	0.0
Expired	18	0.3	0.2	0.4
Not reported	32	0.5	1.1	0.7
PRIMARY PAYER				
Medicare	1,526	23.3	19.4	18.9
Medicaid	1,898	29.0	22.9	22.0
Other government	188	2.9	2.7	2.9
Blue Cross/Blue Shield	403	6.2	10.5	8.6
Other commercial	608	9.3	10.2	8.0
Managed care	1,076	16.5	19.2	21.1
Self pay	401	6.1	10.7	9.9
Industrial/Worker's Comp	152	2.3	2.3	1.6
Charity	149	2.3	0.6	1.6
Children's Health Insurance Plan	115	1.8	0.9	0.6
Not reported	20	0.3	0.6	4.7
LOCAL HEALTH DISTRICT				
Bear River	16	0.2	8.4	5.1
Central Utah	5,696	87.1	31.2	3.1
Davis County	31	0.5	0.5	8.5
Salt Lake County	115	1.8	2.7	37.1
Southeastern Utah	50	0.8	6.0	2.2
Southwest Utah	112	1.7	8.3	7.4
Summit County	5	0.1	0.4	0.9
Tooele County	5	0.1	20.4	2.3
TriCounty	4	0.1	4.2	2.0
Utah County	90	1.4	1.7	15.0
Wasatch County	3	0.0	6.3	0.7
Weber/Morgan	8	0.1	0.4	10.4
Unknown Utah	2	0.0	0.0	0.0
Outside Utah	386	5.9	9.2	5.0
Unknown	13	0.2	0.3	0.3

* All general acute care hospitals only.

Table 6
ED Encounters - Patient Profile
January 1 to December 31, 2012

SALT LAKE REGIONAL MEDICAL CENTER # OF ENCOUNTERS: 10,380
PEER GROUP: Acute, urban, upper medium CMI (n=4) COUNTY: Salt Lake
AFFILIATION: IASIS Healthcare E.R. BEDS: 15

Patient Profile	Encounters			
	Hospital #	Hospital %	Peer %	State* %
GENDER				
Female	5,682	54.7	57.0	56.0
Male	4,698	45.3	43.0	44.0
Unknown	.	.	0.0	0.0
Not reported	.	.	.	0.0
AGE				
1-28 days	2	0.0	0.2	0.2
29-365 days	42	0.4	1.8	1.8
1-4 years	149	1.4	5.0	5.7
5-9	103	1.0	3.0	3.6
10-14	103	1.0	2.9	3.5
15-17	131	1.3	3.0	3.3
18-19	229	2.2	3.3	3.2
20-24	1,031	9.9	10.5	9.7
25-29	1,145	11.0	10.5	10.0
30-34	1,148	11.1	9.5	9.4
35-39	946	9.1	7.2	7.3
40-44	921	8.9	6.1	6.2
45-49	881	8.5	5.6	5.6
50-54	856	8.2	5.9	5.8
55-59	557	5.4	5.1	4.9
60-64	446	4.3	3.9	4.0
65-69	401	3.9	3.6	3.7
70-74	323	3.1	3.2	3.2
75-79	274	2.6	3.1	3.0
80-84	261	2.5	2.9	2.7
85-89	249	2.4	2.3	2.0
90 +	180	1.7	1.4	1.1
Unknown	2	0.0	0.0	0.0
DISCHARGE STATUS				
Home self care	9,502	91.5	92.6	92.7
Another hospital	21	0.2	0.3	1.2
Skilled nursing facility	201	1.9	2.1	1.6
Intermediate care	11	0.1	0.0	0.0
Another type of institution	68	0.7	1.8	1.7
Under care of home service	140	1.3	1.5	1.3
Left against medical advice	106	1.0	0.6	0.5
Under care of a home iv provider	.	.	0.0	0.0
Expired	43	0.4	0.5	0.4
Not reported	288	2.8	0.5	0.7
PRIMARY PAYER				
Medicare	2,524	24.3	20.4	18.9
Medicaid	2,019	19.5	25.2	22.0
Other government	206	2.0	2.9	2.9
Blue Cross/Blue Shield	824	7.9	8.0	8.6
Other commercial	771	7.4	7.1	8.0
Managed care	1,099	10.6	19.9	21.1
Self pay	107	1.0	11.0	9.9
Industrial/Worker's Comp	80	0.8	1.4	1.6
Charity	1	0.0	1.5	1.6
Children's Health Insurance Plan	14	0.1	0.6	0.6
Not reported	2,735	26.3	2.0	4.7
LOCAL HEALTH DISTRICT				
Bear River	34	0.3	1.0	5.1
Central Utah	22	0.2	0.6	3.1
Davis County	440	4.2	7.1	8.5
Salt Lake County	8,311	80.1	30.5	37.1
Southeastern Utah	6	0.1	0.3	2.2
Southwest Utah	32	0.3	0.2	7.4
Summit County	40	0.4	0.2	0.9
Tooele County	86	0.8	0.4	2.3
TriCounty	37	0.4	0.2	2.0
Utah County	160	1.5	24.8	15.0
Wasatch County	14	0.1	0.2	0.7
Weber/Morgan	123	1.2	30.6	10.4
Unknown Utah	1	0.0	0.1	0.0
Outside Utah	909	8.8	3.5	5.0
Unknown	165	1.6	0.2	0.3

* All general acute care hospitals only.

Table 6
ED Encounters - Patient Profile
January 1 to December 31, 2012

ST MARK'S HOSPITAL # OF ENCOUNTERS: 41,409
PEER GROUP: Acute, urban, upper medium CMI (n=4) COUNTY: Salt Lake
AFFILIATION: Mountainstar Healthcare E.R. BEDS: 21

Patient Profile	Encounters			
	Hospital #	Hospital %	Peer %	State* %
GENDER				
Female	25,606	61.8	57.0	56.0
Male	15,803	38.2	43.0	44.0
Unknown	.	.	0.0	0.0
Not reported	.	.	.	0.0
AGE				
1-28 days	42	0.1	0.2	0.2
29-365 days	435	1.1	1.8	1.8
1-4 years	1,290	3.1	5.0	5.7
5-9	745	1.8	3.0	3.6
10-14	742	1.8	2.9	3.5
15-17	1,017	2.5	3.0	3.3
18-19	1,090	2.6	3.3	3.2
20-24	4,289	10.4	10.5	9.7
25-29	5,018	12.1	10.5	10.0
30-34	4,506	10.9	9.5	9.4
35-39	3,204	7.7	7.2	7.3
40-44	2,851	6.9	6.1	6.2
45-49	2,360	5.7	5.6	5.6
50-54	2,473	6.0	5.9	5.8
55-59	2,125	5.1	5.1	4.9
60-64	1,648	4.0	3.9	4.0
65-69	1,505	3.6	3.6	3.7
70-74	1,343	3.2	3.2	3.2
75-79	1,317	3.2	3.1	3.0
80-84	1,412	3.4	2.9	2.7
85-89	1,217	2.9	2.3	2.0
90 +	778	1.9	1.4	1.1
Unknown	2	0.0	0.0	0.0
DISCHARGE STATUS				
Home self care	37,967	91.7	92.6	92.7
Another hospital	90	0.2	0.3	1.2
Skilled nursing facility	896	2.2	2.1	1.6
Intermediate care	3	0.0	0.0	0.0
Another type of institution	1,178	2.8	1.8	1.7
Under care of home service	569	1.4	1.5	1.3
Left against medical advice	368	0.9	0.6	0.5
Under care of a home iv provider	.	.	0.0	0.0
Expired	170	0.4	0.5	0.4
Not reported	168	0.4	0.5	0.7
PRIMARY PAYER				
Medicare	9,129	22.0	20.4	18.9
Medicaid	11,651	28.1	25.2	22.0
Other government	765	1.8	2.9	2.9
Blue Cross/Blue Shield	5,280	12.8	8.0	8.6
Other commercial	1,779	4.3	7.1	8.0
Managed care	6,631	16.0	19.9	21.1
Self pay	4,147	10.0	11.0	9.9
Industrial/Worker's Comp	640	1.5	1.4	1.6
Charity	1,282	3.1	1.5	1.6
Children's Health Insurance Plan	76	0.2	0.6	0.6
Not reported	29	0.1	2.0	4.7
LOCAL HEALTH DISTRICT				
Bear River	50	0.1	1.0	5.1
Central Utah	52	0.1	0.6	3.1
Davis County	569	1.4	7.1	8.5
Salt Lake County	38,244	92.4	30.5	37.1
Southeastern Utah	56	0.1	0.3	2.2
Southwest Utah	51	0.1	0.2	7.4
Summit County	160	0.4	0.2	0.9
Tooele County	413	1.0	0.4	2.3
TriCounty	66	0.2	0.2	2.0
Utah County	463	1.1	24.8	15.0
Wasatch County	67	0.2	0.2	0.7
Weber/Morgan	166	0.4	30.6	10.4
Unknown Utah	85	0.2	0.1	0.0
Outside Utah	942	2.3	3.5	5.0
Unknown	25	0.1	0.2	0.3

* All general acute care hospitals only.

Table 6
ED Encounters - Patient Profile
January 1 to December 31, 2012

TIMPANOGOS REGIONAL HOSPITAL # OF ENCOUNTERS: 15,954
PEER GROUP: Acute, urban, low CMI (n=6) COUNTY: Utah
AFFILIATION: Mountainstar Healthcare E.R. BEDS: 6

Patient Profile	Encounters			
	Hospital #	Hospital %	Peer %	State* %
GENDER				
Female	9,031	56.6	57.4	56.0
Male	6,923	43.4	42.6	44.0
Unknown	.	.	0.0	0.0
Not reported	.	.	.	0.0
AGE				
1-28 days	33	0.2	0.2	0.2
29-365 days	300	1.9	2.2	1.8
1-4 years	1,012	6.3	7.4	5.7
5-9	589	3.7	4.7	3.6
10-14	658	4.1	4.7	3.5
15-17	566	3.5	4.1	3.3
18-19	479	3.0	3.1	3.2
20-24	1,612	10.1	9.2	9.7
25-29	1,878	11.8	10.3	10.0
30-34	1,883	11.8	10.2	9.4
35-39	1,251	7.8	8.1	7.3
40-44	968	6.1	6.1	6.2
45-49	938	5.9	5.2	5.6
50-54	722	4.5	4.8	5.8
55-59	673	4.2	4.2	4.9
60-64	527	3.3	3.4	4.0
65-69	454	2.8	3.0	3.7
70-74	343	2.1	2.5	3.2
75-79	365	2.3	2.2	3.0
80-84	328	2.1	2.1	2.7
85-89	239	1.5	1.5	2.0
90 +	136	0.9	0.8	1.1
Unknown	.	.	0.0	0.0
DISCHARGE STATUS				
Home self care	15,183	95.2	94.1	92.7
Another hospital	127	0.8	1.8	1.2
Skilled nursing facility	134	0.8	0.8	1.6
Intermediate care	.	.	0.0	0.0
Another type of institution	229	1.4	1.3	1.7
Under care of home service	132	0.8	0.8	1.3
Left against medical advice	66	0.4	0.3	0.5
Under care of a home iv provider	.	.	.	0.0
Expired	46	0.3	0.2	0.4
Not reported	37	0.2	0.6	0.7
PRIMARY PAYER				
Medicare	2,778	17.4	15.1	18.9
Medicaid	4,095	25.7	20.8	22.0
Other government	358	2.2	2.5	2.9
Blue Cross/Blue Shield	2,179	13.7	9.2	8.6
Other commercial	985	6.2	9.0	8.0
Managed care	3,331	20.9	29.3	21.1
Self pay	1,738	10.9	7.7	9.9
Industrial/Worker's Comp	331	2.1	1.3	1.6
Charity	134	0.8	1.0	1.6
Children's Health Insurance Plan	10	0.1	0.8	0.6
Not reported	15	0.1	3.3	4.7
LOCAL HEALTH DISTRICT				
Bear River	17	0.1	0.1	5.1
Central Utah	129	0.8	0.3	3.1
Davis County	49	0.3	0.4	8.5
Salt Lake County	329	2.1	55.6	37.1
Southeastern Utah	64	0.4	0.2	2.2
Southwest Utah	30	0.2	0.2	7.4
Summit County	10	0.1	0.1	0.9
Tooele County	25	0.2	0.3	2.3
TriCounty	33	0.2	0.1	2.0
Utah County	14,503	90.9	39.7	15.0
Wasatch County	78	0.5	0.1	0.7
Weber/Morgan	27	0.2	0.2	10.4
Unknown Utah	9	0.1	0.0	0.0
Outside Utah	645	4.0	2.7	5.0
Unknown	6	0.0	0.1	0.3

* All general acute care hospitals only.

Table 6
ED Encounters - Patient Profile
January 1 to December 31, 2012

UINTAH BASIN MEDICAL CENTER # OF ENCOUNTERS: 2,529
PEER GROUP: Acute, rural, low CMI (n=16) COUNTY: Duchesne
AFFILIATION: Freestanding E.R. BEDS: 7

Patient Profile	Encounters			
	Hospital #	Hospital %	Peer %	State* %
GENDER				
Female	1,368	54.1	53.5	56.0
Male	1,161	45.9	46.4	44.0
Unknown	.	.	0.0	0.0
Not reported	.	.	0.0	0.0
AGE				
1-28 days	14	0.6	0.2	0.2
29-365 days	137	5.4	2.6	1.8
1-4 years	256	10.1	8.1	5.7
5-9	130	5.1	5.6	3.6
10-14	99	3.9	5.2	3.5
15-17	92	3.6	4.4	3.3
18-19	76	3.0	3.0	3.2
20-24	259	10.2	7.4	9.7
25-29	238	9.4	7.3	10.0
30-34	260	10.3	7.9	9.4
35-39	161	6.4	6.6	7.3
40-44	115	4.5	5.5	6.2
45-49	125	4.9	5.3	5.6
50-54	99	3.9	5.4	5.8
55-59	78	3.1	4.6	4.9
60-64	105	4.2	4.4	4.0
65-69	82	3.2	4.0	3.7
70-74	55	2.2	3.7	3.2
75-79	57	2.3	3.2	3.0
80-84	35	1.4	2.6	2.7
85-89	38	1.5	1.9	2.0
90 +	18	0.7	0.9	1.1
Unknown	.	.	0.0	0.0
DISCHARGE STATUS				
Home self care	2,401	94.9	92.1	92.7
Another hospital	69	2.7	3.9	1.2
Skilled nursing facility	23	0.9	0.5	1.6
Intermediate care	1	0.0	0.2	0.0
Another type of institution	20	0.8	1.2	1.7
Under care of home service	1	0.0	0.4	1.3
Left against medical advice	4	0.2	0.4	0.5
Under care of a home iv provider	.	.	0.0	0.0
Expired	10	0.4	0.2	0.4
Not reported	.	.	1.1	0.7
PRIMARY PAYER				
Medicare	341	13.5	19.4	18.9
Medicaid	632	25.0	22.9	22.0
Other government	158	6.2	2.7	2.9
Blue Cross/Blue Shield	220	8.7	10.5	8.6
Other commercial	224	8.9	10.2	8.0
Managed care	405	16.0	19.2	21.1
Self pay	483	19.1	10.7	9.9
Industrial/Worker's Comp	59	2.3	2.3	1.6
Charity	.	.	0.6	1.6
Children's Health Insurance Plan	7	0.3	0.9	0.6
Not reported	.	.	0.6	4.7
LOCAL HEALTH DISTRICT				
Bear River	2	0.1	8.4	5.1
Central Utah	3	0.1	31.2	3.1
Davis County	3	0.1	0.5	8.5
Salt Lake County	14	0.6	2.7	37.1
Southeastern Utah	5	0.2	6.0	2.2
Southwest Utah	1	0.0	8.3	7.4
Summit County	.	.	0.4	0.9
Tooele County	3	0.1	20.4	2.3
TriCounty	2,432	96.2	4.2	2.0
Utah County	15	0.6	1.7	15.0
Wasatch County	3	0.1	6.3	0.7
Weber/Morgan	2	0.1	0.4	10.4
Unknown Utah	.	.	0.0	0.0
Outside Utah	44	1.7	9.2	5.0
Unknown	2	0.1	0.3	0.3

* All general acute care hospitals only.

Table 6
ED Encounters - Patient Profile
January 1 to December 31, 2012

UHC DAYBREAK HEALTH CENTER ER # OF ENCOUNTERS: 3,413
PEER GROUP: None (n=5) COUNTY: Salt Lake
AFFILIATION: University Healthcare E.R. BEDS: 12

Patient Profile	Encounters			
	Hospital #	Hospital %	Peer %	State* %
GENDER				
Female	1,996	58.5	.	56.0
Male	1,417	41.5	.	44.0
Unknown	.	.	.	0.0
Not reported	.	.	.	0.0
AGE				
1-28 days	3	0.1	.	0.2
29-365 days	75	2.2	.	1.8
1-4 years	226	6.6	.	5.7
5-9	195	5.7	.	3.6
10-14	180	5.3	.	3.5
15-17	156	4.6	.	3.3
18-19	110	3.2	.	3.2
20-24	317	9.3	.	9.7
25-29	312	9.1	.	10.0
30-34	377	11.0	.	9.4
35-39	359	10.5	.	7.3
40-44	297	8.7	.	6.2
45-49	195	5.7	.	5.6
50-54	165	4.8	.	5.8
55-59	129	3.8	.	4.9
60-64	83	2.4	.	4.0
65-69	75	2.2	.	3.7
70-74	57	1.7	.	3.2
75-79	45	1.3	.	3.0
80-84	28	0.8	.	2.7
85-89	19	0.6	.	2.0
90 +	10	0.3	.	1.1
Unknown	.	.	.	0.0
DISCHARGE STATUS				
Home self care	3,310	97.0	.	92.7
Another hospital	.	.	.	1.2
Skilled nursing facility	1	0.0	.	1.6
Intermediate care	.	.	.	0.0
Another type of institution	86	2.5	.	1.7
Under care of home service	2	0.1	.	1.3
Left against medical advice	10	0.3	.	0.5
Under care of a home iv provider	.	.	.	0.0
Expired	.	.	.	0.4
Not reported	4	0.1	.	0.7
PRIMARY PAYER				
Medicare	231	6.8	.	18.9
Medicaid	357	10.5	.	22.0
Other government	50	1.5	.	2.9
Blue Cross/Blue Shield	477	14.0	.	8.6
Other commercial	140	4.1	.	8.0
Managed care	609	17.8	.	21.1
Self pay	340	10.0	.	9.9
Industrial/Worker's Comp	22	0.6	.	1.6
Charity	.	.	.	1.6
Children's Health Insurance Plan	.	.	.	0.6
Not reported	1,187	34.8	.	4.7
LOCAL HEALTH DISTRICT				
Bear River	5	0.1	.	5.1
Central Utah	4	0.1	.	3.1
Davis County	25	0.7	.	8.5
Salt Lake County	3,100	90.8	.	37.1
Southeastern Utah	10	0.3	.	2.2
Southwest Utah	2	0.1	.	7.4
Summit County	3	0.1	.	0.9
Tooele County	19	0.6	.	2.3
TriCounty	7	0.2	.	2.0
Utah County	122	3.6	.	15.0
Wasatch County	.	.	.	0.7
Weber/Morgan	11	0.3	.	10.4
Unknown Utah	.	.	.	0.0
Outside Utah	105	3.1	.	5.0
Unknown	.	.	.	0.3

* All general acute care hospitals only.

Table 6
ED Encounters - Patient Profile
January 1 to December 31, 2012

UHC UNIVERSITY HOSPITALS & CLINICS # OF ENCOUNTERS: 37,523
PEER GROUP: Acute, urban, high CMI (n=2) COUNTY: Salt Lake
AFFILIATION: University Healthcare E.R. BEDS: 28

Patient Profile	Encounters			
	Hospital #	Hospital %	Peer %	State* %
GENDER				
Female	20,925	55.8	56.6	56.0
Male	16,598	44.2	43.4	44.0
Unknown	.	.	0.0	0.0
Not reported	.	.	.	0.0
AGE				
1-28 days	21	0.1	0.1	0.2
29-365 days	109	0.3	0.8	1.8
1-4 years	177	0.5	2.2	5.7
5-9	128	0.3	1.4	3.6
10-14	224	0.6	1.6	3.5
15-17	638	1.7	2.1	3.3
18-19	1,482	3.9	3.3	3.2
20-24	4,672	12.5	10.8	9.7
25-29	4,988	13.3	11.5	10.0
30-34	4,485	12.0	10.6	9.4
35-39	3,561	9.5	8.3	7.3
40-44	2,832	7.5	7.0	6.2
45-49	2,730	7.3	6.7	5.6
50-54	2,729	7.3	6.9	5.8
55-59	2,272	6.1	6.0	4.9
60-64	1,887	5.0	4.9	4.0
65-69	1,300	3.5	3.9	3.7
70-74	1,093	2.9	3.5	3.2
75-79	856	2.3	3.0	3.0
80-84	660	1.8	2.6	2.7
85-89	469	1.2	1.9	2.0
90 +	209	0.6	1.0	1.1
Unknown	1	0.0	0.0	0.0
DISCHARGE STATUS				
Home self care	33,138	88.3	90.5	92.7
Another hospital	25	0.1	0.3	1.2
Skilled nursing facility	917	2.4	2.2	1.6
Intermediate care	19	0.1	0.0	0.0
Another type of institution	1,857	4.9	3.1	1.7
Under care of home service	722	1.9	2.3	1.3
Left against medical advice	259	0.7	0.5	0.5
Under care of a home iv provider	.	.	0.0	0.0
Expired	243	0.6	0.6	0.4
Not reported	343	0.9	0.4	0.7
PRIMARY PAYER				
Medicare	4,589	12.2	18.1	18.9
Medicaid	4,788	12.8	16.8	22.0
Other government	545	1.5	1.4	2.9
Blue Cross/Blue Shield	3,296	8.8	6.1	8.6
Other commercial	1,627	4.3	7.3	8.0
Managed care	3,798	10.1	20.1	21.1
Self pay	6,381	17.0	15.8	9.9
Industrial/Worker's Comp	480	1.3	1.5	1.6
Charity	.	.	2.4	1.6
Children's Health Insurance Plan	2	0.0	0.3	0.6
Not reported	12,017	32.0	10.3	4.7
LOCAL HEALTH DISTRICT				
Bear River	282	0.8	0.4	5.1
Central Utah	134	0.4	0.3	3.1
Davis County	2,383	6.4	3.6	8.5
Salt Lake County	27,442	73.1	84.6	37.1
Southeastern Utah	166	0.4	0.2	2.2
Southwest Utah	137	0.4	0.3	7.4
Summit County	536	1.4	0.7	0.9
Tooele County	965	2.6	1.6	2.3
TriCounty	315	0.8	0.4	2.0
Utah County	789	2.1	1.9	15.0
Wasatch County	121	0.3	0.2	0.7
Weber/Morgan	643	1.7	0.8	10.4
Unknown Utah	1	0.0	0.0	0.0
Outside Utah	3,604	9.6	4.8	5.0
Unknown	5	0.0	0.1	0.3

* All general acute care hospitals only.

Table 6
ED Encounters - Patient Profile
January 1 to December 31, 2012

UHC HUNTSMAN CANCER HOSPITAL # OF ENCOUNTERS: 583
PEER GROUP: None (n=5) COUNTY: Salt Lake
AFFILIATION: University Healthcare E.R. BEDS: 0

Patient Profile	Encounters			
	Hospital #	Hospital %	Peer %	State* %
GENDER				
Female	281	48.2	.	56.0
Male	302	51.8	.	44.0
Unknown	.	.	.	0.0
Not reported	.	.	.	0.0
AGE				
1-28 days	.	.	.	0.2
29-365 days	.	.	.	1.8
1-4 years	.	.	.	5.7
5-9	.	.	.	3.6
10-14	.	.	.	3.5
15-17	2	0.3	.	3.3
18-19	4	0.7	.	3.2
20-24	9	1.5	.	9.7
25-29	18	3.1	.	10.0
30-34	27	4.6	.	9.4
35-39	28	4.8	.	7.3
40-44	28	4.8	.	6.2
45-49	38	6.5	.	5.6
50-54	65	11.1	.	5.8
55-59	75	12.9	.	4.9
60-64	77	13.2	.	4.0
65-69	64	11.0	.	3.7
70-74	54	9.3	.	3.2
75-79	39	6.7	.	3.0
80-84	41	7.0	.	2.7
85-89	13	2.2	.	2.0
90 +	1	0.2	.	1.1
Unknown	.	.	.	0.0
DISCHARGE STATUS				
Home self care	279	47.9	.	92.7
Another hospital	.	.	.	1.2
Skilled nursing facility	62	10.6	.	1.6
Intermediate care	.	.	.	0.0
Another type of institution	21	3.6	.	1.7
Under care of home service	190	32.6	.	1.3
Left against medical advice	.	.	.	0.5
Under care of a home iv provider	.	.	.	0.0
Expired	28	4.8	.	0.4
Not reported	3	0.5	.	0.7
PRIMARY PAYER				
Medicare	228	39.1	.	18.9
Medicaid	50	8.6	.	22.0
Other government	12	2.1	.	2.9
Blue Cross/Blue Shield	95	16.3	.	8.6
Other commercial	36	6.2	.	8.0
Managed care	127	21.8	.	21.1
Self pay	33	5.7	.	9.9
Industrial/Worker's Comp	.	.	.	1.6
Charity	.	.	.	1.6
Children's Health Insurance Plan	.	.	.	0.6
Not reported	2	0.3	.	4.7
LOCAL HEALTH DISTRICT				
Bear River	7	1.2	.	5.1
Central Utah	6	1.0	.	3.1
Davis County	76	13.0	.	8.5
Salt Lake County	287	49.2	.	37.1
Southeastern Utah	14	2.4	.	2.2
Southwest Utah	4	0.7	.	7.4
Summit County	16	2.7	.	0.9
Tooele County	18	3.1	.	2.3
TriCounty	7	1.2	.	2.0
Utah County	41	7.0	.	15.0
Wasatch County	9	1.5	.	0.7
Weber/Morgan	17	2.9	.	10.4
Unknown Utah	.	.	.	0.0
Outside Utah	81	13.9	.	5.0
Unknown	.	.	.	0.3

* All general acute care hospitals only.

Table 6
ED Encounters - Patient Profile
January 1 to December 31, 2012

UTAH VALLEY REGIONAL MEDICAL CENTER # OF ENCOUNTERS: 44,007
PEER GROUP: Acute, urban, upper medium CMI (n=4) COUNTY: Utah
AFFILIATION: Intermountain Healthcare E.R. BEDS: 20

Patient Profile	Encounters			
	Hospital #	Hospital %	Peer %	State* %
GENDER				
Female	24,046	54.6	57.0	56.0
Male	19,957	45.3	43.0	44.0
Unknown	4	0.0	0.0	0.0
Not reported	.	.	.	0.0
AGE				
1-28 days	118	0.3	0.2	0.2
29-365 days	980	2.2	1.8	1.8
1-4 years	2,729	6.2	5.0	5.7
5-9	1,559	3.5	3.0	3.6
10-14	1,426	3.2	2.9	3.5
15-17	1,495	3.4	3.0	3.3
18-19	1,894	4.3	3.3	3.2
20-24	5,532	12.6	10.5	9.7
25-29	4,320	9.8	10.5	10.0
30-34	3,736	8.5	9.5	9.4
35-39	2,899	6.6	7.2	7.3
40-44	2,200	5.0	6.1	6.2
45-49	2,097	4.8	5.6	5.6
50-54	2,229	5.1	5.9	5.8
55-59	2,090	4.7	5.1	4.9
60-64	1,671	3.8	3.9	4.0
65-69	1,588	3.6	3.6	3.7
70-74	1,374	3.1	3.2	3.2
75-79	1,432	3.3	3.1	3.0
80-84	1,258	2.9	2.9	2.7
85-89	890	2.0	2.3	2.0
90 +	486	1.1	1.4	1.1
Unknown	4	0.0	0.0	0.0
DISCHARGE STATUS				
Home self care	40,603	92.3	92.6	92.7
Another hospital	172	0.4	0.3	1.2
Skilled nursing facility	1,130	2.6	2.1	1.6
Intermediate care	13	0.0	0.0	0.0
Another type of institution	777	1.8	1.8	1.7
Under care of home service	715	1.6	1.5	1.3
Left against medical advice	107	0.2	0.6	0.5
Under care of a home iv provider	1	0.0	0.0	0.0
Expired	254	0.6	0.5	0.4
Not reported	235	0.5	0.5	0.7
PRIMARY PAYER				
Medicare	8,423	19.1	20.4	18.9
Medicaid	9,965	22.6	25.2	22.0
Other government	886	2.0	2.9	2.9
Blue Cross/Blue Shield	2,228	5.1	8.0	8.6
Other commercial	4,310	9.8	7.1	8.0
Managed care	11,947	27.1	19.9	21.1
Self pay	4,621	10.5	11.0	9.9
Industrial/Worker's Comp	601	1.4	1.4	1.6
Charity	471	1.1	1.5	1.6
Children's Health Insurance Plan	391	0.9	0.6	0.6
Not reported	164	0.4	2.0	4.7
LOCAL HEALTH DISTRICT				
Bear River	85	0.2	1.0	5.1
Central Utah	916	2.1	0.6	3.1
Davis County	156	0.4	7.1	8.5
Salt Lake County	844	1.9	30.5	37.1
Southeastern Utah	419	1.0	0.3	2.2
Southwest Utah	203	0.5	0.2	7.4
Summit County	33	0.1	0.2	0.9
Tooele County	34	0.1	0.4	2.3
TriCounty	143	0.3	0.2	2.0
Utah County	38,429	87.3	24.8	15.0
Wasatch County	236	0.5	0.2	0.7
Weber/Morgan	102	0.2	30.6	10.4
Unknown Utah	.	.	0.1	0.0
Outside Utah	2,325	5.3	3.5	5.0
Unknown	82	0.2	0.2	0.3

* All general acute care hospitals only.

Table 6
ED Encounters - Patient Profile
January 1 to December 31, 2012

VALLEY VIEW MEDICAL CENTER # OF ENCOUNTERS: 14,874
PEER GROUP: Acute, rural, high CMI (n=7) COUNTY: Iron
AFFILIATION: Intermountain Healthcare E.R. BEDS: 7

Patient Profile	Encounters			
	Hospital #	%	Peer %	State* %
GENDER				
Female	7,787	52.4	53.6	56.0
Male	7,086	47.6	46.4	44.0
Unknown	1	0.0	0.0	0.0
Not reported	.	.	.	0.0
AGE				
1-28 days	43	0.3	0.2	0.2
29-365 days	310	2.1	2.2	1.8
1-4 years	999	6.7	6.8	5.7
5-9	697	4.7	4.5	3.6
10-14	731	4.9	4.4	3.5
15-17	570	3.8	3.5	3.3
18-19	586	3.9	3.4	3.2
20-24	1,631	11.0	9.1	9.7
25-29	1,204	8.1	8.2	10.0
30-34	1,135	7.6	7.6	9.4
35-39	823	5.5	5.8	7.3
40-44	768	5.2	5.4	6.2
45-49	766	5.1	4.9	5.6
50-54	862	5.8	5.3	5.8
55-59	725	4.9	4.8	4.9
60-64	683	4.6	4.3	4.0
65-69	642	4.3	4.4	3.7
70-74	481	3.2	4.1	3.2
75-79	447	3.0	3.9	3.0
80-84	360	2.4	3.3	2.7
85-89	257	1.7	2.5	2.0
90 +	153	1.0	1.4	1.1
Unknown	1	0.0	0.0	0.0
DISCHARGE STATUS				
Home self care	14,185	95.4	93.2	92.7
Another hospital	237	1.6	1.6	1.2
Skilled nursing facility	180	1.2	1.7	1.6
Intermediate care	3	0.0	0.0	0.0
Another type of institution	68	0.5	1.0	1.7
Under care of home service	99	0.7	1.1	1.3
Left against medical advice	23	0.2	0.4	0.5
Under care of a home iv provider	1	0.0	0.0	0.0
Expired	26	0.2	0.4	0.4
Not reported	52	0.3	0.5	0.7
PRIMARY PAYER				
Medicare	3,002	20.2	22.4	18.9
Medicaid	4,273	28.7	20.9	22.0
Other government	471	3.2	2.5	2.9
Blue Cross/Blue Shield	1,119	7.5	10.3	8.6
Other commercial	1,621	10.9	9.7	8.0
Managed care	2,269	15.3	18.4	21.1
Self pay	1,168	7.9	8.5	9.9
Industrial/Worker's Comp	212	1.4	2.1	1.6
Charity	498	3.3	1.4	1.6
Children's Health Insurance Plan	191	1.3	0.9	0.6
Not reported	50	0.3	3.1	4.7
LOCAL HEALTH DISTRICT				
Bear River	31	0.2	23.6	5.1
Central Utah	115	0.8	0.3	3.1
Davis County	40	0.3	0.5	8.5
Salt Lake County	173	1.2	1.7	37.1
Southeastern Utah	27	0.2	9.2	2.2
Southwest Utah	13,168	88.5	39.2	7.4
Summit County	8	0.1	4.3	0.9
Tooele County	20	0.1	0.1	2.3
TriCounty	5	0.0	9.1	2.0
Utah County	92	0.6	0.9	15.0
Wasatch County	1	0.0	0.5	0.7
Weber/Morgan	32	0.2	0.8	10.4
Unknown Utah	.	.	0.0	0.0
Outside Utah	1,129	7.6	9.2	5.0
Unknown	33	0.2	0.5	0.3

* All general acute care hospitals only.

Table 7
ED Encounters by Major Disease Category
January 1, 2012 to December 31, 2012

Health District of Hospital: Salt Lake County
Inpatient Peer group: Acute, urban, low CMI (n=6)

County: Salt Lake
Ownership: Not for profit

ED beds: 17
Affiliation: Intermountain Healthcare

Major disease category and ICD-9 code range*	Number of Encounters			Percent of Encounters			Total Charges***			
	Hospital #	Peer #	State #	Hospital %	Peer %	State %	Hospital \$	Hospital %	Peer %	State %
All Encounters	23,134	123,691	771,875	100.0	100.0	100.0	\$66,584,351	100.0	100.0	100.0
Infectious and parasitic diseases 001-139	621	2,627	20,490	2.7	2.1	2.7	\$5,818,329	8.7	6.9	7.3
Neoplasms 140-239	17	135	1,898	0.1	0.1	0.2	\$206,870	0.3	0.5	1.4
Endocrine, nutritional, metab. & immunity disorders 240-279	353	1,839	13,119	1.5	1.5	1.7	\$1,772,768	2.7	2.5	2.3
Diseases of the Blood and Blood-Forming Organs 280-289	51	276	2,286	0.2	0.2	0.3	\$249,903	0.4	0.5	0.6
Mental disorders 290-319	782	3,309	32,533	3.4	2.7	4.2	\$1,906,279	2.9	1.9	4.2
Diseases of the nervous system and sense organs 320-389	892	6,183	40,187	3.9	5.0	5.2	\$1,740,602	2.6	3.1	2.9
Diseases of the circulatory system 390-459	693	3,351	27,795	3.0	2.7	3.6	\$3,742,205	5.6	9.2	13.4
Diseases of the respiratory system 460-519	1,600	9,626	63,662	6.9	7.8	8.2	\$4,669,156	7.0	7.9	7.8
Diseases of the digestive system 520-579	1,396	7,804	50,122	6.0	6.3	6.5	\$7,814,988	11.7	13.0	11.0
Diseases of the genitourinary system 580-629	1,427	8,045	43,493	6.2	6.5	5.6	\$4,728,250	7.1	7.5	5.1
Complications of pregn., childbirth, & puerperium 630-677	698	4,771	26,614	3.0	3.9	3.4	\$1,574,222	2.4	3.2	2.6
Diseases of the skin and subcutaneous tissue 680-709	1,021	4,094	25,869	4.4	3.3	3.4	\$1,239,066	1.9	1.6	1.4
Diseases of the musculoskeletal sys. & conn. tissue 710-739	1,418	6,673	41,501	6.1	5.4	5.4	\$2,536,340	3.8	3.3	2.9
Congenital Anomalies 740-759	4	28	322	0.0	0.0	0.0	\$6,246	0.0	0.0	0.2
Certain conditions orig. in the perinatal period 760-779	16	128	1,385	0.1	0.1	0.2	\$11,506	0.0	0.1	0.2
Symptoms, signs, and ill-defined conditions 780-799	5,878	29,994	171,407	25.4	24.2	22.2	\$15,419,419	23.2	20.3	14.7
Injury and poisoning ** 800-999	5,810	32,484	192,028	25.1	26.3	24.9	\$12,690,594	19.1	18.0	21.5
Supplementary classification V01-V82	454	2,302	16,901	2.0	1.9	2.2	\$455,414	0.7	0.6	0.5
All other diagnoses	3	22	263	0.0	0.0	0.0	\$2,194	0.0	0.0	0.0

* Based on Principal Diagnosis.

** See Table 8 for subcategories of injury and poisoning.

*** Excludes professional fees.

Table 7
ED Encounters by Major Disease Category
January 1, 2012 to December 31, 2012

Health District of Hospital: Utah County
Inpatient Peer group: Acute, urban, low CMI (n=6)

County: Utah
Ownership: Not for profit

ED beds: 11
Affiliation: Intermountain Healthcare

Major disease category and ICD-9 code range*	Number of Encounters			Percent of Encounters			Total Charges***			
	Hospital #	Peer #	State #	Hospital %	Peer %	State %	Hospital \$	Hospital %	Peer %	State %
All Encounters	26,774	123,691	771,875	100.0	100.0	100.0	\$81,548,398	100.0	100.0	100.0
Infectious and parasitic diseases 001-139	506	2,627	20,490	1.9	2.1	2.7	\$6,285,158	7.7	6.9	7.3
Neoplasms 140-239	45	135	1,898	0.2	0.1	0.2	\$677,742	0.8	0.5	1.4
Endocrine, nutritional, metab. & immunity disorders 240-279	405	1,839	13,119	1.5	1.5	1.7	\$2,027,496	2.5	2.5	2.3
Diseases of the Blood and Blood-Forming Organs 280-289	79	276	2,286	0.3	0.2	0.3	\$724,939	0.9	0.5	0.6
Mental disorders 290-319	603	3,309	32,533	2.3	2.7	4.2	\$1,063,674	1.3	1.9	4.2
Diseases of the nervous system and sense organs 320-389	1,385	6,183	40,187	5.2	5.0	5.2	\$2,365,111	2.9	3.1	2.9
Diseases of the circulatory system 390-459	764	3,351	27,795	2.9	2.7	3.6	\$5,428,604	6.7	9.2	13.4
Diseases of the respiratory system 460-519	2,011	9,626	63,662	7.5	7.8	8.2	\$6,983,044	8.6	7.9	7.8
Diseases of the digestive system 520-579	1,670	7,804	50,122	6.2	6.3	6.5	\$12,306,496	15.1	13.0	11.0
Diseases of the genitourinary system 580-629	1,886	8,045	43,493	7.0	6.5	5.6	\$6,651,403	8.2	7.5	5.1
Complications of pregn., childbirth, & puerperium 630-677	1,055	4,771	26,614	3.9	3.9	3.4	\$2,429,413	3.0	3.2	2.6
Diseases of the skin and subcutaneous tissue 680-709	715	4,094	25,869	2.7	3.3	3.4	\$1,056,763	1.3	1.6	1.4
Diseases of the musculoskeletal sys. & conn. tissue 710-739	1,337	6,673	41,501	5.0	5.4	5.4	\$2,169,969	2.7	3.3	2.9
Congenital Anomalies 740-759	4	28	322	0.0	0.0	0.0	\$7,242	0.0	0.0	0.2
Certain conditions orig. in the perinatal period 760-779	32	128	1,385	0.1	0.1	0.2	\$143,591	0.2	0.1	0.2
Symptoms, signs, and ill-defined conditions 780-799	6,450	29,994	171,407	24.1	24.2	22.2	\$14,391,116	17.6	20.3	14.7
Injury and poisoning ** 800-999	7,521	32,484	192,028	28.1	26.3	24.9	\$16,498,906	20.2	18.0	21.5
Supplementary classification V01-V82	302	2,302	16,901	1.1	1.9	2.2	\$332,513	0.4	0.6	0.5
All other diagnoses	4	22	263	0.0	0.0	0.0	\$5,217	0.0	0.0	0.0

* Based on Principal Diagnosis.

** See Table 8 for subcategories of injury and poisoning.

*** Excludes professional fees.

Table 7
ED Encounters by Major Disease Category
January 1, 2012 to December 31, 2012

Health District of Hospital: TriCounty County: Uintah ED beds: 5
Inpatient Peer group: Acute, rural, high CMI (n=7) Ownership: Investor-owned Affiliation: Lifepoint Hospitals, Inc.

Major disease category and ICD-9 code range*	Number of Encounters			Percent of Encounters			Total Charges***			
	Hospital #	Peer #	State #	Hospital %	Peer %	State %	Hospital \$	Hospital %	Peer %	State %
All Encounters	11,892	119,617	771,875	100.0	100.0	100.0	\$30,590,361	100.0	100.0	100.0
Infectious and parasitic diseases 001-139	197	3,095	20,490	1.7	2.6	2.7	\$907,066	3.0	7.1	7.3
Neoplasms 140-239	7	245	1,898	0.1	0.2	0.2	\$38,776	0.1	1.0	1.4
Endocrine, nutritional, metab. & immunity disorders 240-279	224	2,274	13,119	1.9	1.9	1.7	\$994,489	3.3	2.4	2.3
Diseases of the Blood and Blood-Forming Organs 280-289	45	356	2,286	0.4	0.3	0.3	\$260,738	0.9	0.8	0.6
Mental disorders 290-319	329	3,837	32,533	2.8	3.2	4.2	\$657,714	2.2	3.2	4.2
Diseases of the nervous system and sense organs 320-389	705	6,723	40,187	5.9	5.6	5.2	\$743,250	2.4	2.7	2.9
Diseases of the circulatory system 390-459	287	5,257	27,795	2.4	4.4	3.6	\$1,766,784	5.8	16.1	13.4
Diseases of the respiratory system 460-519	1,478	10,541	63,662	12.4	8.8	8.2	\$3,480,772	11.4	8.5	7.8
Diseases of the digestive system 520-579	968	8,244	50,122	8.1	6.9	6.5	\$3,641,715	11.9	12.5	11.0
Diseases of the genitourinary system 580-629	715	7,306	43,493	6.0	6.1	5.6	\$1,927,889	6.3	6.0	5.1
Complications of pregn., childbirth, & puerperium 630-677	324	2,697	26,614	2.7	2.3	3.4	\$706,861	2.3	1.4	2.6
Diseases of the skin and subcutaneous tissue 680-709	535	4,372	25,869	4.5	3.7	3.4	\$680,305	2.2	1.6	1.4
Diseases of the musculoskeletal sys. & conn. tissue 710-739	677	6,399	41,501	5.7	5.3	5.4	\$945,927	3.1	2.7	2.9
Congenital Anomalies 740-759	4	30	322	0.0	0.0	0.0	\$73,941	0.2	0.1	0.2
Certain conditions orig. in the perinatal period 760-779	10	150	1,385	0.1	0.1	0.2	\$39,286	0.1	0.1	0.2
Symptoms, signs, and ill-defined conditions 780-799	1,739	23,399	171,407	14.6	19.6	22.2	\$5,710,242	18.7	13.5	14.7
Injury and poisoning ** 800-999	3,307	31,594	192,028	27.8	26.4	24.9	\$7,806,383	25.5	19.9	21.5
Supplementary classification V01-V82	340	3,080	16,901	2.9	2.6	2.2	\$208,074	0.7	0.5	0.5
All other diagnoses	1	18	263	0.0	0.0	0.0	\$150	0.0	0.0	0.0

* Based on Principal Diagnosis.

** See Table 8 for subcategories of injury and poisoning.

*** Excludes professional fees.

Table 7
ED Encounters by Major Disease Category
January 1, 2012 to December 31, 2012

Health District of Hospital: Bear River
Inpatient Peer group: Acute, rural, low CMI (n=16)

County: Box Elder
Ownership: Not for profit

ED beds: 3
Affiliation: Intermountain Healthcare

Major disease category and ICD-9 code range*	Number of Encounters			Percent of Encounters			Total Charges***			
	Hospital #	Peer #	State #	Hospital %	Peer %	State %	Hospital \$	Hospital %	Peer %	State %
All Encounters	5,724	63,082	771,875	100.0	100.0	100.0	\$9,485,681	100.0	100.0	100.0
Infectious and parasitic diseases 001-139	113	1,499	20,490	2.0	2.4	2.7	\$139,787	1.5	2.8	7.3
Neoplasms 140-239	4	115	1,898	0.1	0.2	0.2	\$12,351	0.1	0.6	1.4
Endocrine, nutritional, metab. & immunity disorders 240-279	99	1,154	13,119	1.7	1.8	1.7	\$342,250	3.6	2.8	2.3
Diseases of the Blood and Blood-Forming Organs 280-289	17	149	2,286	0.3	0.2	0.3	\$62,035	0.7	0.7	0.6
Mental disorders 290-319	153	1,623	32,533	2.7	2.6	4.2	\$215,423	2.3	1.9	4.2
Diseases of the nervous system and sense organs 320-389	479	4,174	40,187	8.4	6.6	5.2	\$413,924	4.4	3.0	2.9
Diseases of the circulatory system 390-459	148	2,070	27,795	2.6	3.3	3.6	\$573,853	6.0	8.1	13.4
Diseases of the respiratory system 460-519	503	6,273	63,662	8.8	9.9	8.2	\$778,680	8.2	10.3	7.8
Diseases of the digestive system 520-579	324	3,892	50,122	5.7	6.2	6.5	\$1,076,592	11.3	13.5	11.0
Diseases of the genitourinary system 580-629	294	3,369	43,493	5.1	5.3	5.6	\$609,389	6.4	6.4	5.1
Complications of pregn., childbirth, & puerperium 630-677	139	1,569	26,614	2.4	2.5	3.4	\$228,177	2.4	2.2	2.6
Diseases of the skin and subcutaneous tissue 680-709	150	1,848	25,869	2.6	2.9	3.4	\$132,904	1.4	1.6	1.4
Diseases of the musculoskeletal sys. & conn. tissue 710-739	262	3,175	41,501	4.6	5.0	5.4	\$282,266	3.0	2.9	2.9
Congenital Anomalies 740-759	1	10	322	0.0	0.0	0.0	\$1,500	0.0	0.0	0.2
Certain conditions orig. in the perinatal period 760-779	16	93	1,385	0.3	0.1	0.2	\$16,620	0.2	0.1	0.2
Symptoms, signs, and ill-defined conditions 780-799	1,141	11,726	171,407	19.9	18.6	22.2	\$2,176,998	23.0	18.9	14.7
Injury and poisoning ** 800-999	1,608	19,078	192,028	28.1	30.2	24.9	\$2,292,426	24.2	23.2	21.5
Supplementary classification V01-V82	272	1,218	16,901	4.8	1.9	2.2	\$130,377	1.4	0.8	0.5
All other diagnoses	1	47	263	0.0	0.1	0.0	\$127	0.0	0.1	0.0

* Based on Principal Diagnosis.

** See Table 8 for subcategories of injury and poisoning.

*** Excludes professional fees.

Table 7
ED Encounters by Major Disease Category
January 1, 2012 to December 31, 2012

Health District of Hospital: Southwest Utah
Inpatient Peer group: Acute, rural, low CMI (n=16)

County: Beaver
Ownership: Government

ED beds: 2
Affiliation: Freestanding

Major disease category and ICD-9 code range*	Number of Encounters			Percent of Encounters			Total Charges***			
	Hospital #	Peer #	State #	Hospital %	Peer %	State %	Hospital \$	Hospital %	Peer %	State %
All Encounters	2,036	63,082	771,875	100.0	100.0	100.0	\$9,442,892	100.0	100.0	100.0
Infectious and parasitic diseases 001-139	44	1,499	20,490	2.2	2.4	2.7	\$272,828	2.9	2.8	7.3
Neoplasms 140-239	4	115	1,898	0.2	0.2	0.2	\$44,789	0.5	0.6	1.4
Endocrine, nutritional, metab. & immunity disorders 240-279	68	1,154	13,119	3.3	1.8	1.7	\$423,189	4.5	2.8	2.3
Diseases of the Blood and Blood-Forming Organs 280-289	7	149	2,286	0.3	0.2	0.3	\$188,993	2.0	0.7	0.6
Mental disorders 290-319	38	1,623	32,533	1.9	2.6	4.2	\$98,478	1.0	1.9	4.2
Diseases of the nervous system and sense organs 320-389	113	4,174	40,187	5.6	6.6	5.2	\$157,766	1.7	3.0	2.9
Diseases of the circulatory system 390-459	67	2,070	27,795	3.3	3.3	3.6	\$701,778	7.4	8.1	13.4
Diseases of the respiratory system 460-519	161	6,273	63,662	7.9	9.9	8.2	\$992,382	10.5	10.3	7.8
Diseases of the digestive system 520-579	123	3,892	50,122	6.0	6.2	6.5	\$1,350,301	14.3	13.5	11.0
Diseases of the genitourinary system 580-629	82	3,369	43,493	4.0	5.3	5.6	\$459,215	4.9	6.4	5.1
Complications of pregn., childbirth, & puerperium 630-677	112	1,569	26,614	5.5	2.5	3.4	\$694,082	7.4	2.2	2.6
Diseases of the skin and subcutaneous tissue 680-709	72	1,848	25,869	3.5	2.9	3.4	\$168,584	1.8	1.6	1.4
Diseases of the musculoskeletal sys. & conn. tissue 710-739	60	3,175	41,501	2.9	5.0	5.4	\$87,305	0.9	2.9	2.9
Congenital Anomalies 740-759	1	10	322	0.0	0.0	0.0	\$5,849	0.1	0.0	0.2
Certain conditions orig. in the perinatal period 760-779	2	93	1,385	0.1	0.1	0.2	\$9,491	0.1	0.1	0.2
Symptoms, signs, and ill-defined conditions 780-799	409	11,726	171,407	20.1	18.6	22.2	\$1,627,137	17.2	18.9	14.7
Injury and poisoning ** 800-999	660	19,078	192,028	32.4	30.2	24.9	\$2,148,111	22.7	23.2	21.5
Supplementary classification V01-V82	13	1,218	16,901	0.6	1.9	2.2	\$12,615	0.1	0.8	0.5

* Based on Principal Diagnosis.

** See Table 8 for subcategories of injury and poisoning.

*** Excludes professional fees.

Health District of Hospital: Bear River
Inpatient Peer group: Acute, rural, high CMI (n=7)

County: Box Elder
Ownership: Investor-owned

ED beds: 5
Affiliation: Mountainstar Healthcare

Major disease category and ICD-9 code range*	Number of Encounters			Percent of Encounters			Total Charges***			
	Hospital #	Peer #	State #	Hospital %	Peer %	State %	Hospital \$	Hospital %	Peer %	State %
All Encounters	8,124	119,617	771,875	100.0	100.0	100.0	\$23,269,614	100.0	100.0	100.0
Infectious and parasitic diseases 001-139	196	3,095	20,490	2.4	2.6	2.7	\$870,063	3.7	7.1	7.3
Neoplasms 140-239	5	245	1,898	0.1	0.2	0.2	\$13,969	0.1	1.0	1.4
Endocrine, nutritional, metab. & immunity disorders 240-279	141	2,274	13,119	1.7	1.9	1.7	\$580,546	2.5	2.4	2.3
Diseases of the Blood and Blood-Forming Organs 280-289	11	356	2,286	0.1	0.3	0.3	\$72,194	0.3	0.8	0.6
Mental disorders 290-319	232	3,837	32,533	2.9	3.2	4.2	\$628,079	2.7	3.2	4.2
Diseases of the nervous system and sense organs 320-389	638	6,723	40,187	7.9	5.6	5.2	\$1,135,101	4.9	2.7	2.9
Diseases of the circulatory system 390-459	248	5,257	27,795	3.1	4.4	3.6	\$1,356,787	5.8	16.1	13.4
Diseases of the respiratory system 460-519	616	10,541	63,662	7.6	8.8	8.2	\$1,653,874	7.1	8.5	7.8
Diseases of the digestive system 520-579	473	8,244	50,122	5.8	6.9	6.5	\$3,175,998	13.6	12.5	11.0
Diseases of the genitourinary system 580-629	421	7,306	43,493	5.2	6.1	5.6	\$1,695,464	7.3	6.0	5.1
Complications of pregn., childbirth, & puerperium 630-677	141	2,697	26,614	1.7	2.3	3.4	\$393,851	1.7	1.4	2.6
Diseases of the skin and subcutaneous tissue 680-709	291	4,372	25,869	3.6	3.7	3.4	\$464,534	2.0	1.6	1.4
Diseases of the musculoskeletal sys. & conn. tissue 710-739	317	6,399	41,501	3.9	5.3	5.4	\$622,988	2.7	2.7	2.9
Certain conditions orig. in the perinatal period 760-779	4	150	1,385	0.0	0.1	0.2	\$4,010	0.0	0.1	0.2
Symptoms, signs, and ill-defined conditions 780-799	1,510	23,399	171,407	18.6	19.6	22.2	\$4,873,084	20.9	13.5	14.7
Injury and poisoning ** 800-999	2,369	31,594	192,028	29.2	26.4	24.9	\$5,324,039	22.9	19.9	21.5
Supplementary classification V01-V82	509	3,080	16,901	6.3	2.6	2.2	\$403,113	1.7	0.5	0.5
All other diagnoses	2	18	263	0.0	0.0	0.0	\$1,920	0.0	0.0	0.0

* Based on Principal Diagnosis.

** See Table 8 for subcategories of injury and poisoning.

*** Excludes professional fees.

Table 7
ED Encounters by Major Disease Category
January 1, 2012 to December 31, 2012

Health District of Hospital: Bear River
Inpatient Peer group: None (n=5)

County: Cache
Ownership: Investor-owned

ED beds: 2
Affiliation: Nat. Surgical Hosp.

Major disease category and ICD-9 code range*	Number of Encounters			Percent of Encounters			Total Charges***			
	Hospital #	Peer #	State #	Hospital %	Peer %	State %	Hospital \$	Hospital %	Peer %	State %
All Encounters	3,141	.	771,875	100.0	.	100.0	\$2,505,181	100.0	.	100.0
Infectious and parasitic diseases 001-139	94	.	20,490	3.0	.	2.7	\$58,239	2.3	.	7.3
Neoplasms 140-239	2	.	1,898	0.1	.	0.2	\$2,983	0.1	.	1.4
Endocrine, nutritional, metab. & immunity disorders 240-279	30	.	13,119	1.0	.	1.7	\$30,194	1.2	.	2.3
Diseases of the Blood and Blood-Forming Organs 280-289	7	.	2,286	0.2	.	0.3	\$12,810	0.5	.	0.6
Mental disorders 290-319	72	.	32,533	2.3	.	4.2	\$53,209	2.1	.	4.2
Diseases of the nervous system and sense organs 320-389	173	.	40,187	5.5	.	5.2	\$97,968	3.9	.	2.9
Diseases of the circulatory system 390-459	53	.	27,795	1.7	.	3.6	\$125,023	5.0	.	13.4
Diseases of the respiratory system 460-519	221	.	63,662	7.0	.	8.2	\$127,764	5.1	.	7.8
Diseases of the digestive system 520-579	149	.	50,122	4.7	.	6.5	\$136,648	5.5	.	11.0
Diseases of the genitourinary system 580-629	189	.	43,493	6.0	.	5.6	\$174,488	7.0	.	5.1
Complications of pregn., childbirth, & puerperium 630-677	29	.	26,614	0.9	.	3.4	\$24,422	1.0	.	2.6
Diseases of the skin and subcutaneous tissue 680-709	91	.	25,869	2.9	.	3.4	\$44,442	1.8	.	1.4
Diseases of the musculoskeletal sys. & conn. tissue 710-739	262	.	41,501	8.3	.	5.4	\$163,777	6.5	.	2.9
Symptoms, signs, and ill-defined conditions 780-799	637	.	171,407	20.3	.	22.2	\$661,740	26.4	.	14.7
Injury and poisoning ** 800-999	1,064	.	192,028	33.9	.	24.9	\$749,303	29.9	.	21.5
Supplementary classification V01-V82	67	.	16,901	2.1	.	2.2	\$41,683	1.7	.	0.5
All other diagnoses	1	.	263	0.0	.	0.0	\$489	0.0	.	0.0

* Based on Principal Diagnosis.

** See Table 8 for subcategories of injury and poisoning.

*** Excludes professional fees.

Health District of Hospital: Southeastern Utah
Inpatient Peer group: Acute, rural, high CMI (n=7)

County: Carbon
Ownership: Investor-owned

ED beds: 9
Affiliation: Lifepoint Hospitals, Inc.

Major disease category and ICD-9 code range*	Number of Encounters			Percent of Encounters			Total Charges***			
	Hospital #	Peer #	State #	Hospital %	Peer %	State %	Hospital \$	Hospital %	Peer %	State %
All Encounters	11,795	119,617	771,875	100.0	100.0	100.0	\$38,592,826	100.0	100.0	100.0
Infectious and parasitic diseases 001-139	349	3,095	20,490	3.0	2.6	2.7	\$1,980,961	5.1	7.1	7.3
Neoplasms 140-239	32	245	1,898	0.3	0.2	0.2	\$395,879	1.0	1.0	1.4
Endocrine, nutritional, metab. & immunity disorders 240-279	204	2,274	13,119	1.7	1.9	1.7	\$1,150,491	3.0	2.4	2.3
Diseases of the Blood and Blood-Forming Organs 280-289	32	356	2,286	0.3	0.3	0.3	\$190,268	0.5	0.8	0.6
Mental disorders 290-319	251	3,837	32,533	2.1	3.2	4.2	\$597,969	1.5	3.2	4.2
Diseases of the nervous system and sense organs 320-389	778	6,723	40,187	6.6	5.6	5.2	\$1,265,275	3.3	2.7	2.9
Diseases of the circulatory system 390-459	411	5,257	27,795	3.5	4.4	3.6	\$3,347,764	8.7	16.1	13.4
Diseases of the respiratory system 460-519	1,291	10,541	63,662	10.9	8.8	8.2	\$4,454,316	11.5	8.5	7.8
Diseases of the digestive system 520-579	845	8,244	50,122	7.2	6.9	6.5	\$6,748,521	17.5	12.5	11.0
Diseases of the genitourinary system 580-629	775	7,306	43,493	6.6	6.1	5.6	\$2,660,994	6.9	6.0	5.1
Complications of pregn., childbirth, & puerperium 630-677	146	2,697	26,614	1.2	2.3	3.4	\$312,852	0.8	1.4	2.6
Diseases of the skin and subcutaneous tissue 680-709	478	4,372	25,869	4.1	3.7	3.4	\$697,287	1.8	1.6	1.4
Diseases of the musculoskeletal sys. & conn. tissue 710-739	826	6,399	41,501	7.0	5.3	5.4	\$1,302,543	3.4	2.7	2.9
Congenital Anomalies 740-759	1	30	322	0.0	0.0	0.0	\$4,481	0.0	0.1	0.2
Certain conditions orig. in the perinatal period 760-779	9	150	1,385	0.1	0.1	0.2	\$38,937	0.1	0.1	0.2
Symptoms, signs, and ill-defined conditions 780-799	1,993	23,399	171,407	16.9	19.6	22.2	\$5,236,018	13.6	13.5	14.7
Injury and poisoning ** 800-999	3,307	31,594	192,028	28.0	26.4	24.9	\$8,153,303	21.1	19.9	21.5
Supplementary classification V01-V82	66	3,080	16,901	0.6	2.6	2.2	\$54,466	0.1	0.5	0.5
All other diagnoses	1	18	263	0.0	0.0	0.0	\$500	0.0	0.0	0.0

* Based on Principal Diagnosis.

** See Table 8 for subcategories of injury and poisoning.

*** Excludes professional fees.

Table 7
ED Encounters by Major Disease Category
January 1, 2012 to December 31, 2012

Health District of Hospital: Central Utah
Inpatient Peer group: Acute, rural, low CMI (n=16)

County: Juab
Ownership: Not for profit

ED beds: 5
Affiliation: Freestanding

Major disease category and ICD-9 code range*	Number of Encounters			Percent of Encounters			Total Charges***			
	Hospital #	Peer #	State #	Hospital %	Peer %	State %	Hospital \$	Hospital %	Peer %	State %
All Encounters	3,920	63,082	771,875	100.0	100.0	100.0	\$6,808,735	100.0	100.0	100.0
Infectious and parasitic diseases 001-139	69	1,499	20,490	1.8	2.4	2.7	\$79,941	1.2	2.8	7.3
Neoplasms 140-239	11	115	1,898	0.3	0.2	0.2	\$18,329	0.3	0.6	1.4
Endocrine, nutritional, metab. & immunity disorders 240-279	98	1,154	13,119	2.5	1.8	1.7	\$271,930	4.0	2.8	2.3
Diseases of the Blood and Blood-Forming Organs 280-289	3	149	2,286	0.1	0.2	0.3	\$12,219	0.2	0.7	0.6
Mental disorders 290-319	88	1,623	32,533	2.2	2.6	4.2	\$152,215	2.2	1.9	4.2
Diseases of the nervous system and sense organs 320-389	273	4,174	40,187	7.0	6.6	5.2	\$220,072	3.2	3.0	2.9
Diseases of the circulatory system 390-459	115	2,070	27,795	2.9	3.3	3.6	\$382,161	5.6	8.1	13.4
Diseases of the respiratory system 460-519	343	6,273	63,662	8.8	9.9	8.2	\$823,644	12.1	10.3	7.8
Diseases of the digestive system 520-579	248	3,892	50,122	6.3	6.2	6.5	\$754,127	11.1	13.5	11.0
Diseases of the genitourinary system 580-629	183	3,369	43,493	4.7	5.3	5.6	\$286,411	4.2	6.4	5.1
Complications of pregn., childbirth, & puerperium 630-677	43	1,569	26,614	1.1	2.5	3.4	\$68,471	1.0	2.2	2.6
Diseases of the skin and subcutaneous tissue 680-709	122	1,848	25,869	3.1	2.9	3.4	\$152,734	2.2	1.6	1.4
Diseases of the musculoskeletal sys. & conn. tissue 710-739	245	3,175	41,501	6.3	5.0	5.4	\$317,869	4.7	2.9	2.9
Certain conditions orig. in the perinatal period 760-779	6	93	1,385	0.2	0.1	0.2	\$4,045	0.1	0.1	0.2
Symptoms, signs, and ill-defined conditions 780-799	820	11,726	171,407	20.9	18.6	22.2	\$1,323,317	19.4	18.9	14.7
Injury and poisoning ** 800-999	1,193	19,078	192,028	30.4	30.2	24.9	\$1,836,492	27.0	23.2	21.5
Supplementary classification V01-V82	32	1,218	16,901	0.8	1.9	2.2	\$34,827	0.5	0.8	0.5
All other diagnoses	28	47	263	0.7	0.1	0.0	\$69,931	1.0	0.1	0.0

* Based on Principal Diagnosis.

** See Table 8 for subcategories of injury and poisoning.

*** Excludes professional fees.

Table 7
ED Encounters by Major Disease Category
January 1, 2012 to December 31, 2012

Health District of Hospital: Davis County
Inpatient Peer group: Acute, urban, lower medium CMI (n=6)

County: Davis
Ownership: Investor-owned

ED beds: 21
Affiliation: IASIS Health Care

Major disease category and ICD-9 code range*	Number of Encounters			Percent of Encounters			Total Charges***			
	Hospital #	Peer #	State #	Hospital %	Peer %	State %	Hospital \$	Hospital %	Peer %	State %
All Encounters	29,747	136,966	771,875	100.0	100.0	100.0	\$118,248,890	100.0	100.0	100.0
Infectious and parasitic diseases 001-139	383	2,524	20,490	1.3	1.8	2.7	\$4,222,558	3.6	6.7	7.3
Neoplasms 140-239	34	217	1,898	0.1	0.2	0.2	\$820,097	0.7	1.0	1.4
Endocrine, nutritional, metab. & immunity disorders 240-279	369	1,960	13,119	1.2	1.4	1.7	\$2,786,516	2.4	2.3	2.3
Diseases of the Blood and Blood-Forming Organs 280-289	78	304	2,286	0.3	0.2	0.3	\$482,227	0.4	0.5	0.6
Mental disorders 290-319	1,375	7,874	32,533	4.6	5.7	4.2	\$4,507,022	3.8	6.8	4.2
Diseases of the nervous system and sense organs 320-389	1,103	7,239	40,187	3.7	5.3	5.2	\$2,316,477	2.0	2.9	2.9
Diseases of the circulatory system 390-459	1,013	4,476	27,795	3.4	3.3	3.6	\$17,222,483	14.6	12.5	13.4
Diseases of the respiratory system 460-519	2,256	10,815	63,662	7.6	7.9	8.2	\$9,253,457	7.8	8.3	7.8
Diseases of the digestive system 520-579	1,772	8,201	50,122	6.0	6.0	6.5	\$12,543,498	10.6	11.3	11.0
Diseases of the genitourinary system 580-629	1,548	7,605	43,493	5.2	5.6	5.6	\$7,208,126	6.1	5.7	5.1
Complications of pregn., childbirth, & puerperium 630-677	602	4,035	26,614	2.0	2.9	3.4	\$2,113,553	1.8	2.0	2.6
Diseases of the skin and subcutaneous tissue 680-709	787	4,626	25,869	2.6	3.4	3.4	\$1,346,779	1.1	1.5	1.4
Diseases of the musculoskeletal sys. & conn. tissue 710-739	1,348	6,535	41,501	4.5	4.8	5.4	\$3,097,470	2.6	2.4	2.9
Congenital Anomalies 740-759	6	21	322	0.0	0.0	0.0	\$40,839	0.0	0.0	0.2
Certain conditions orig. in the perinatal period 760-779	27	96	1,385	0.1	0.1	0.2	\$50,115	0.0	0.0	0.2
Symptoms, signs, and ill-defined conditions 780-799	7,848	31,992	171,407	26.4	23.4	22.2	\$26,868,479	22.7	17.6	14.7
Injury and poisoning ** 800-999	8,859	35,375	192,028	29.8	25.8	24.9	\$22,774,263	19.3	17.9	21.5
Supplementary classification V01-V82	320	3,031	16,901	1.1	2.2	2.2	\$578,573	0.5	0.6	0.5
All other diagnoses	19	40	263	0.1	0.0	0.0	\$16,359	0.0	0.0	0.0

* Based on Principal Diagnosis.

** See Table 8 for subcategories of injury and poisoning.

*** Excludes professional fees.

Table 7
ED Encounters by Major Disease Category
January 1, 2012 to December 31, 2012

Health District of Hospital: Central Utah
Inpatient Peer group: Acute, rural, low CMI (n=16)

County: Millard
Ownership: Not for profit

ED beds: 6
Affiliation: Intermountain Healthcare

Major disease category and ICD-9 code range*	Number of Encounters			Percent of Encounters			Total Charges***			
	Hospital #	Peer #	State #	Hospital %	Peer %	State %	Hospital \$	Hospital %	Peer %	State %
All Encounters	2,691	63,082	771,875	100.0	100.0	100.0	\$3,205,448	100.0	100.0	100.0
Infectious and parasitic diseases 001-139	116	1,499	20,490	4.3	2.4	2.7	\$117,421	3.7	2.8	7.3
Neoplasms 140-239	3	115	1,898	0.1	0.2	0.2	\$5,440	0.2	0.6	1.4
Endocrine, nutritional, metab. & immunity disorders 240-279	42	1,154	13,119	1.6	1.8	1.7	\$64,179	2.0	2.8	2.3
Diseases of the Blood and Blood-Forming Organs 280-289	5	149	2,286	0.2	0.2	0.3	\$12,851	0.4	0.7	0.6
Mental disorders 290-319	46	1,623	32,533	1.7	2.6	4.2	\$46,555	1.5	1.9	4.2
Diseases of the nervous system and sense organs 320-389	204	4,174	40,187	7.6	6.6	5.2	\$138,125	4.3	3.0	2.9
Diseases of the circulatory system 390-459	87	2,070	27,795	3.2	3.3	3.6	\$199,348	6.2	8.1	13.4
Diseases of the respiratory system 460-519	357	6,273	63,662	13.3	9.9	8.2	\$324,463	10.1	10.3	7.8
Diseases of the digestive system 520-579	185	3,892	50,122	6.9	6.2	6.5	\$395,384	12.3	13.5	11.0
Diseases of the genitourinary system 580-629	131	3,369	43,493	4.9	5.3	5.6	\$193,362	6.0	6.4	5.1
Complications of pregn., childbirth, & puerperium 630-677	41	1,569	26,614	1.5	2.5	3.4	\$39,216	1.2	2.2	2.6
Diseases of the skin and subcutaneous tissue 680-709	71	1,848	25,869	2.6	2.9	3.4	\$69,213	2.2	1.6	1.4
Diseases of the musculoskeletal sys. & conn. tissue 710-739	144	3,175	41,501	5.4	5.0	5.4	\$133,320	4.2	2.9	2.9
Certain conditions orig. in the perinatal period 760-779	7	93	1,385	0.3	0.1	0.2	\$6,845	0.2	0.1	0.2
Symptoms, signs, and ill-defined conditions 780-799	369	11,726	171,407	13.7	18.6	22.2	\$602,448	18.8	18.9	14.7
Injury and poisoning ** 800-999	855	19,078	192,028	31.8	30.2	24.9	\$844,747	26.4	23.2	21.5
Supplementary classification V01-V82	26	1,218	16,901	1.0	1.9	2.2	\$11,621	0.4	0.8	0.5
All other diagnoses	2	47	263	0.1	0.1	0.0	\$908	0.0	0.1	0.0

* Based on Principal Diagnosis.

** See Table 8 for subcategories of injury and poisoning.

*** Excludes professional fees.

Table 7
ED Encounters by Major Disease Category
January 1, 2012 to December 31, 2012

Health District of Hospital: Southwest Utah
Inpatient Peer group: Acute, rural, high CMI (n=7)

County: Washington
Ownership: Not for profit

ED beds: 12
Affiliation: Intermountain Healthcare

Major disease category and ICD-9 code range*	Number of Encounters			Percent of Encounters			Total Charges***			
	Hospital #	Peer #	State #	Hospital %	Peer %	State %	Hospital \$	Hospital %	Peer %	State %
All Encounters	40,309	119,617	771,875	100.0	100.0	100.0	\$225,118,908	100.0	100.0	100.0
Infectious and parasitic diseases 001-139	1,267	3,095	20,490	3.1	2.6	2.7	\$18,526,259	8.2	7.1	7.3
Neoplasms 140-239	135	245	1,898	0.3	0.2	0.2	\$3,486,268	1.5	1.0	1.4
Endocrine, nutritional, metab. & immunity disorders 240-279	1,006	2,274	13,119	2.5	1.9	1.7	\$5,179,400	2.3	2.4	2.3
Diseases of the Blood and Blood-Forming Organs 280-289	136	356	2,286	0.3	0.3	0.3	\$2,200,879	1.0	0.8	0.6
Mental disorders 290-319	1,452	3,837	32,533	3.6	3.2	4.2	\$6,747,617	3.0	3.2	4.2
Diseases of the nervous system and sense organs 320-389	1,631	6,723	40,187	4.0	5.6	5.2	\$4,797,278	2.1	2.7	2.9
Diseases of the circulatory system 390-459	2,751	5,257	27,795	6.8	4.4	3.6	\$53,507,709	23.8	16.1	13.4
Diseases of the respiratory system 460-519	3,576	10,541	63,662	8.9	8.8	8.2	\$19,183,708	8.5	8.5	7.8
Diseases of the digestive system 520-579	3,088	8,244	50,122	7.7	6.9	6.5	\$26,951,527	12.0	12.5	11.0
Diseases of the genitourinary system 580-629	2,895	7,306	43,493	7.2	6.1	5.6	\$12,735,803	5.7	6.0	5.1
Complications of pregn., childbirth, & puerperium 630-677	844	2,697	26,614	2.1	2.3	3.4	\$2,096,433	0.9	1.4	2.6
Diseases of the skin and subcutaneous tissue 680-709	1,506	4,372	25,869	3.7	3.7	3.4	\$3,303,233	1.5	1.6	1.4
Diseases of the musculoskeletal sys. & conn. tissue 710-739	2,111	6,399	41,501	5.2	5.3	5.4	\$5,582,735	2.5	2.7	2.9
Congenital Anomalies 740-759	17	30	322	0.0	0.0	0.0	\$228,207	0.1	0.1	0.2
Certain conditions orig. in the perinatal period 760-779	35	150	1,385	0.1	0.1	0.2	\$231,666	0.1	0.1	0.2
Symptoms, signs, and ill-defined conditions 780-799	7,306	23,399	171,407	18.1	19.6	22.2	\$21,109,414	9.4	13.5	14.7
Injury and poisoning ** 800-999	9,677	31,594	192,028	24.0	26.4	24.9	\$38,359,006	17.0	19.9	21.5
Supplementary classification V01-V82	871	3,080	16,901	2.2	2.6	2.2	\$887,785	0.4	0.5	0.5
All other diagnoses	5	18	263	0.0	0.0	0.0	\$3,981	0.0	0.0	0.0

* Based on Principal Diagnosis.

** See Table 8 for subcategories of injury and poisoning.

*** Excludes professional fees.

Table 7
ED Encounters by Major Disease Category
January 1, 2012 to December 31, 2012

Health District of Hospital: Central Utah
Inpatient Peer group: Acute, rural, low CMI (n=16)

County: Millard
Ownership: Not for profit

ED beds: 3
Affiliation: Intermountain Healthcare

Major disease category and ICD-9 code range*	Number of Encounters			Percent of Encounters			Total Charges***			
	Hospital #	Peer #	State #	Hospital %	Peer %	State %	Hospital \$	Hospital %	Peer %	State %
All Encounters	1,453	63,082	771,875	100.0	100.0	100.0	\$2,087,835	100.0	100.0	100.0
Infectious and parasitic diseases 001-139	43	1,499	20,490	3.0	2.4	2.7	\$57,336	2.7	2.8	7.3
Endocrine, nutritional, metab. & immunity disorders 240-279	39	1,154	13,119	2.7	1.8	1.7	\$59,387	2.8	2.8	2.3
Diseases of the Blood and Blood-Forming Organs 280-289	2	149	2,286	0.1	0.2	0.3	\$3,531	0.2	0.7	0.6
Mental disorders 290-319	43	1,623	32,533	3.0	2.6	4.2	\$48,069	2.3	1.9	4.2
Diseases of the nervous system and sense organs 320-389	59	4,174	40,187	4.1	6.6	5.2	\$44,219	2.1	3.0	2.9
Diseases of the circulatory system 390-459	63	2,070	27,795	4.3	3.3	3.6	\$154,997	7.4	8.1	13.4
Diseases of the respiratory system 460-519	151	6,273	63,662	10.4	9.9	8.2	\$158,921	7.6	10.3	7.8
Diseases of the digestive system 520-579	83	3,892	50,122	5.7	6.2	6.5	\$171,402	8.2	13.5	11.0
Diseases of the genitourinary system 580-629	79	3,369	43,493	5.4	5.3	5.6	\$154,974	7.4	6.4	5.1
Complications of pregn., childbirth, & puerperium 630-677	24	1,569	26,614	1.7	2.5	3.4	\$23,166	1.1	2.2	2.6
Diseases of the skin and subcutaneous tissue 680-709	28	1,848	25,869	1.9	2.9	3.4	\$21,668	1.0	1.6	1.4
Diseases of the musculoskeletal sys. & conn. tissue 710-739	63	3,175	41,501	4.3	5.0	5.4	\$75,417	3.6	2.9	2.9
Certain conditions orig. in the perinatal period 760-779	1	93	1,385	0.1	0.1	0.2	\$190	0.0	0.1	0.2
Symptoms, signs, and ill-defined conditions 780-799	253	11,726	171,407	17.4	18.6	22.2	\$433,542	20.8	18.9	14.7
Injury and poisoning ** 800-999	507	19,078	192,028	34.9	30.2	24.9	\$665,915	31.9	23.2	21.5
Supplementary classification V01-V82	13	1,218	16,901	0.9	1.9	2.2	\$11,615	0.6	0.8	0.5
All other diagnoses	2	47	263	0.1	0.1	0.0	\$3,487	0.2	0.1	0.0

* Based on Principal Diagnosis.

** See Table 8 for subcategories of injury and poisoning.

*** Excludes professional fees.

Health District of Hospital: Southwest Utah
Inpatient Peer group: Acute, rural, low CMI (n=16)

County: Garfield
Ownership: Not for profit

ED beds: 2
Affiliation: Intermountain Healthcare

Major disease category and ICD-9 code range*	Number of Encounters			Percent of Encounters			Total Charges***			
	Hospital #	Peer #	State #	Hospital %	Peer %	State %	Hospital \$	Hospital %	Peer %	State %
All Encounters	2,030	63,082	771,875	100.0	100.0	100.0	\$4,171,480	100.0	100.0	100.0
Infectious and parasitic diseases 001-139	31	1,499	20,490	1.5	2.4	2.7	\$111,538	2.7	2.8	7.3
Neoplasms 140-239	9	115	1,898	0.4	0.2	0.2	\$114,214	2.7	0.6	1.4
Endocrine, nutritional, metab. & immunity disorders 240-279	34	1,154	13,119	1.7	1.8	1.7	\$66,755	1.6	2.8	2.3
Diseases of the Blood and Blood-Forming Organs 280-289	7	149	2,286	0.3	0.2	0.3	\$53,995	1.3	0.7	0.6
Mental disorders 290-319	22	1,623	32,533	1.1	2.6	4.2	\$83,982	2.0	1.9	4.2
Diseases of the nervous system and sense organs 320-389	159	4,174	40,187	7.8	6.6	5.2	\$100,103	2.4	3.0	2.9
Diseases of the circulatory system 390-459	96	2,070	27,795	4.7	3.3	3.6	\$528,759	12.7	8.1	13.4
Diseases of the respiratory system 460-519	225	6,273	63,662	11.1	9.9	8.2	\$460,550	11.0	10.3	7.8
Diseases of the digestive system 520-579	149	3,892	50,122	7.3	6.2	6.5	\$494,198	11.8	13.5	11.0
Diseases of the genitourinary system 580-629	118	3,369	43,493	5.8	5.3	5.6	\$316,858	7.6	6.4	5.1
Complications of pregn., childbirth, & puerperium 630-677	32	1,569	26,614	1.6	2.5	3.4	\$52,279	1.3	2.2	2.6
Diseases of the skin and subcutaneous tissue 680-709	53	1,848	25,869	2.6	2.9	3.4	\$48,358	1.2	1.6	1.4
Diseases of the musculoskeletal sys. & conn. tissue 710-739	129	3,175	41,501	6.4	5.0	5.4	\$167,015	4.0	2.9	2.9
Certain conditions orig. in the perinatal period 760-779	1	93	1,385	0.0	0.1	0.2	\$85	0.0	0.1	0.2
Symptoms, signs, and ill-defined conditions 780-799	264	11,726	171,407	13.0	18.6	22.2	\$500,360	12.0	18.9	14.7
Injury and poisoning ** 800-999	676	19,078	192,028	33.3	30.2	24.9	\$1,045,248	25.1	23.2	21.5
Supplementary classification V01-V82	25	1,218	16,901	1.2	1.9	2.2	\$27,183	0.7	0.8	0.5

* Based on Principal Diagnosis.

** See Table 8 for subcategories of injury and poisoning.

*** Excludes professional fees.

Table 7
ED Encounters by Major Disease Category
January 1, 2012 to December 31, 2012

Health District of Hospital: Central Utah
Inpatient Peer group: Acute, rural, low CMI (n=16)

County: Sanpete
Ownership: Government

ED beds: 3
Affiliation: Freestanding

Major disease category and ICD-9 code range*	Number of Encounters			Percent of Encounters			Total Charges***			
	Hospital #	Peer #	State #	Hospital %	Peer %	State %	Hospital \$	Hospital %	Peer %	State %
All Encounters	3,755	63,082	771,875	100.0	100.0	100.0	\$3,214,784	100.0	100.0	100.0
Infectious and parasitic diseases 001-139	65	1,499	20,490	1.7	2.4	2.7	\$40,765	1.3	2.8	7.3
Neoplasms 140-239	3	115	1,898	0.1	0.2	0.2	\$6,733	0.2	0.6	1.4
Endocrine, nutritional, metab. & immunity disorders 240-279	49	1,154	13,119	1.3	1.8	1.7	\$67,143	2.1	2.8	2.3
Diseases of the Blood and Blood-Forming Organs 280-289	14	149	2,286	0.4	0.2	0.3	\$33,935	1.1	0.7	0.6
Mental disorders 290-319	66	1,623	32,533	1.8	2.6	4.2	\$53,386	1.7	1.9	4.2
Diseases of the nervous system and sense organs 320-389	187	4,174	40,187	5.0	6.6	5.2	\$112,211	3.5	3.0	2.9
Diseases of the circulatory system 390-459	88	2,070	27,795	2.3	3.3	3.6	\$192,640	6.0	8.1	13.4
Diseases of the respiratory system 460-519	294	6,273	63,662	7.8	9.9	8.2	\$270,099	8.4	10.3	7.8
Diseases of the digestive system 520-579	205	3,892	50,122	5.5	6.2	6.5	\$305,289	9.5	13.5	11.0
Diseases of the genitourinary system 580-629	155	3,369	43,493	4.1	5.3	5.6	\$176,937	5.5	6.4	5.1
Complications of pregn., childbirth, & puerperium 630-677	112	1,569	26,614	3.0	2.5	3.4	\$112,144	3.5	2.2	2.6
Diseases of the skin and subcutaneous tissue 680-709	137	1,848	25,869	3.6	2.9	3.4	\$76,246	2.4	1.6	1.4
Diseases of the musculoskeletal sys. & conn. tissue 710-739	266	3,175	41,501	7.1	5.0	5.4	\$155,871	4.8	2.9	2.9
Congenital Anomalies 740-759	1	10	322	0.0	0.0	0.0	\$660	0.0	0.0	0.2
Certain conditions orig. in the perinatal period 760-779	4	93	1,385	0.1	0.1	0.2	\$2,133	0.1	0.1	0.2
Symptoms, signs, and ill-defined conditions 780-799	1,008	11,726	171,407	26.8	18.6	22.2	\$849,135	26.4	18.9	14.7
Injury and poisoning ** 800-999	1,086	19,078	192,028	28.9	30.2	24.9	\$750,394	23.3	23.2	21.5
Supplementary classification V01-V82	15	1,218	16,901	0.4	1.9	2.2	\$9,064	0.3	0.8	0.5

* Based on Principal Diagnosis.

** See Table 8 for subcategories of injury and poisoning.

*** Excludes professional fees.

Table 7
ED Encounters by Major Disease Category
January 1, 2012 to December 31, 2012

Health District of Hospital: Wasatch County
Inpatient Peer group: Acute, rural, low CMI (n=16)

County: Wasatch
Ownership: Not for profit

ED beds: 5
Affiliation: Intermountain Healthcare

Major disease category and ICD-9 code range*	Number of Encounters			Percent of Encounters			Total Charges***			
	Hospital #	Peer #	State #	Hospital %	Peer %	State %	Hospital \$	Hospital %	Peer %	State %
All Encounters	5,211	63,082	771,875	100.0	100.0	100.0	\$7,745,387	100.0	100.0	100.0
Infectious and parasitic diseases 001-139	137	1,499	20,490	2.6	2.4	2.7	\$184,859	2.4	2.8	7.3
Neoplasms 140-239	2	115	1,898	0.0	0.2	0.2	\$4,043	0.1	0.6	1.4
Endocrine, nutritional, metab. & immunity disorders 240-279	54	1,154	13,119	1.0	1.8	1.7	\$97,472	1.3	2.8	2.3
Diseases of the Blood and Blood-Forming Organs 280-289	8	149	2,286	0.2	0.2	0.3	\$18,985	0.2	0.7	0.6
Mental disorders 290-319	137	1,623	32,533	2.6	2.6	4.2	\$166,904	2.2	1.9	4.2
Diseases of the nervous system and sense organs 320-389	288	4,174	40,187	5.5	6.6	5.2	\$283,944	3.7	3.0	2.9
Diseases of the circulatory system 390-459	115	2,070	27,795	2.2	3.3	3.6	\$364,810	4.7	8.1	13.4
Diseases of the respiratory system 460-519	509	6,273	63,662	9.8	9.9	8.2	\$598,450	7.7	10.3	7.8
Diseases of the digestive system 520-579	292	3,892	50,122	5.6	6.2	6.5	\$764,319	9.9	13.5	11.0
Diseases of the genitourinary system 580-629	266	3,369	43,493	5.1	5.3	5.6	\$516,381	6.7	6.4	5.1
Complications of pregn., childbirth, & puerperium 630-677	208	1,569	26,614	4.0	2.5	3.4	\$232,705	3.0	2.2	2.6
Diseases of the skin and subcutaneous tissue 680-709	131	1,848	25,869	2.5	2.9	3.4	\$116,322	1.5	1.6	1.4
Diseases of the musculoskeletal sys. & conn. tissue 710-739	367	3,175	41,501	7.0	5.0	5.4	\$414,304	5.3	2.9	2.9
Certain conditions orig. in the perinatal period 760-779	9	93	1,385	0.2	0.1	0.2	\$11,814	0.2	0.1	0.2
Symptoms, signs, and ill-defined conditions 780-799	1,007	11,726	171,407	19.3	18.6	22.2	\$1,604,395	20.7	18.9	14.7
Injury and poisoning ** 800-999	1,631	19,078	192,028	31.3	30.2	24.9	\$2,321,270	30.0	23.2	21.5
Supplementary classification V01-V82	50	1,218	16,901	1.0	1.9	2.2	\$44,409	0.6	0.8	0.5

* Based on Principal Diagnosis.

** See Table 8 for subcategories of injury and poisoning.

*** Excludes professional fees.

Table 7
ED Encounters by Major Disease Category
January 1, 2012 to December 31, 2012

Health District of Hospital: Salt Lake County
Inpatient Peer group: Acute, urban, high CMI (n=2)

County: Salt Lake
Ownership: Not for profit

ED beds: 76
Affiliation: Intermountain Healthcare

Major disease category and ICD-9 code range*	Number of Encounters			Percent of Encounters			Total Charges***			
	Hospital #	Peer #	State #	Hospital %	Peer %	State %	Hospital \$	Hospital %	Peer %	State %
All Encounters	81,193	118,716	771,875	100.0	100.0	100.0	\$544,568,241	100.0	100.0	100.0
Infectious and parasitic diseases 001-139	2,367	3,472	20,490	2.9	2.9	2.7	\$47,193,547	8.7	8.3	7.3
Neoplasms 140-239	307	454	1,898	0.4	0.4	0.2	\$8,834,593	1.6	1.4	1.4
Endocrine, nutritional, metab. & immunity disorders 240-279	1,404	2,105	13,119	1.7	1.8	1.7	\$12,190,551	2.2	2.2	2.3
Diseases of the Blood and Blood-Forming Organs 280-289	215	335	2,286	0.3	0.3	0.3	\$2,393,455	0.4	0.4	0.6
Mental disorders 290-319	2,853	5,708	32,533	3.5	4.8	4.2	\$8,681,877	1.6	2.0	4.2
Diseases of the nervous system and sense organs 320-389	3,231	4,895	40,187	4.0	4.1	5.2	\$15,170,297	2.8	2.8	2.9
Diseases of the circulatory system 390-459	4,080	5,840	27,795	5.0	4.9	3.6	\$92,934,751	17.1	17.1	13.4
Diseases of the respiratory system 460-519	5,279	6,800	63,662	6.5	5.7	8.2	\$30,721,717	5.6	4.9	7.8
Diseases of the digestive system 520-579	5,597	7,927	50,122	6.9	6.7	6.5	\$56,655,255	10.4	9.0	11.0
Diseases of the genitourinary system 580-629	4,652	6,484	43,493	5.7	5.5	5.6	\$20,833,128	3.8	3.4	5.1
Complications of pregn., childbirth, & puerperium 630-677	2,700	6,166	26,614	3.3	5.2	3.4	\$8,647,101	1.6	3.9	2.6
Diseases of the skin and subcutaneous tissue 680-709	3,104	4,172	25,869	3.8	3.5	3.4	\$6,909,460	1.3	1.3	1.4
Diseases of the musculoskeletal sys. & conn. tissue 710-739	5,601	8,048	41,501	6.9	6.8	5.4	\$16,774,206	3.1	3.0	2.9
Congenital Anomalies 740-759	27	52	322	0.0	0.0	0.0	\$701,869	0.1	0.2	0.2
Certain conditions orig. in the perinatal period 760-779	36	45	1,385	0.0	0.0	0.2	\$46,423	0.0	0.0	0.2
Symptoms, signs, and ill-defined conditions 780-799	21,435	29,446	171,407	26.4	24.8	22.2	\$71,988,099	13.2	11.7	14.7
Injury and poisoning ** 800-999	16,798	24,475	192,028	20.7	20.6	24.9	\$141,725,584	26.0	27.9	21.5
Supplementary classification V01-V82	1,493	2,207	16,901	1.8	1.9	2.2	\$2,126,366	0.4	0.4	0.5
All other diagnoses	14	85	263	0.0	0.1	0.0	\$39,963	0.0	0.0	0.0

* Based on Principal Diagnosis.

** See Table 8 for subcategories of injury and poisoning.

*** Excludes professional fees.

Table 7
ED Encounters by Major Disease Category
January 1, 2012 to December 31, 2012

Health District of Hospital: Salt Lake County
Inpatient Peer group: Acute, urban, low CMI (n=6)

County: Salt Lake
Ownership: Investor-owned

ED beds: 10
Affiliation: IASIS Health Care

Major disease category and ICD-9 code range*	Number of Encounters			Percent of Encounters			Total Charges***			
	Hospital #	Peer #	State #	Hospital %	Peer %	State %	Hospital \$	Hospital %	Peer %	State %
All Encounters	26,644	123,691	771,875	100.0	100.0	100.0	\$132,297,906	100.0	100.0	100.0
Infectious and parasitic diseases 001-139	568	2,627	20,490	2.1	2.1	2.7	\$9,810,121	7.4	6.9	7.3
Neoplasms 140-239	31	135	1,898	0.1	0.1	0.2	\$506,161	0.4	0.5	1.4
Endocrine, nutritional, metab. & immunity disorders 240-279	520	1,839	13,119	2.0	1.5	1.7	\$3,692,527	2.8	2.5	2.3
Diseases of the Blood and Blood-Forming Organs 280-289	60	276	2,286	0.2	0.2	0.3	\$595,878	0.5	0.5	0.6
Mental disorders 290-319	946	3,309	32,533	3.6	2.7	4.2	\$2,621,857	2.0	1.9	4.2
Diseases of the nervous system and sense organs 320-389	1,509	6,183	40,187	5.7	5.0	5.2	\$4,769,913	3.6	3.1	2.9
Diseases of the circulatory system 390-459	791	3,351	27,795	3.0	2.7	3.6	\$16,309,185	12.3	9.2	13.4
Diseases of the respiratory system 460-519	2,438	9,626	63,662	9.2	7.8	8.2	\$12,243,135	9.3	7.9	7.8
Diseases of the digestive system 520-579	1,943	7,804	50,122	7.3	6.3	6.5	\$17,456,861	13.2	13.0	11.0
Diseases of the genitourinary system 580-629	1,736	8,045	43,493	6.5	6.5	5.6	\$9,693,717	7.3	7.5	5.1
Complications of pregn., childbirth, & puerperium 630-677	1,220	4,771	26,614	4.6	3.9	3.4	\$4,405,710	3.3	3.2	2.6
Diseases of the skin and subcutaneous tissue 680-709	881	4,094	25,869	3.3	3.3	3.4	\$2,320,964	1.8	1.6	1.4
Diseases of the musculoskeletal sys. & conn. tissue 710-739	1,347	6,673	41,501	5.1	5.4	5.4	\$4,303,014	3.3	3.3	2.9
Congenital Anomalies 740-759	3	28	322	0.0	0.0	0.0	\$67,204	0.1	0.0	0.2
Certain conditions orig. in the perinatal period 760-779	17	128	1,385	0.1	0.1	0.2	\$45,977	0.0	0.1	0.2
Symptoms, signs, and ill-defined conditions 780-799	5,446	29,994	171,407	20.4	24.2	22.2	\$21,678,000	16.4	20.3	14.7
Injury and poisoning ** 800-999	6,658	32,484	192,028	25.0	26.3	24.9	\$21,194,127	16.0	18.0	21.5
Supplementary classification V01-V82	526	2,302	16,901	2.0	1.9	2.2	\$581,539	0.4	0.6	0.5
All other diagnoses	4	22	263	0.0	0.0	0.0	\$2,014	0.0	0.0	0.0

* Based on Principal Diagnosis.

** See Table 8 for subcategories of injury and poisoning.

*** Excludes professional fees.

Table 7
ED Encounters by Major Disease Category
January 1, 2012 to December 31, 2012

Health District of Hospital: Southwest Utah
Inpatient Peer group: Acute, rural, low CMI (n=16)

County: Kane
Ownership: Government

ED beds: 1
Affiliation: Management

Major disease category and ICD-9 code range*	Number of Encounters			Percent of Encounters			Total Charges***			
	Hospital #	Peer #	State #	Hospital %	Peer %	State %	Hospital \$	Hospital %	Peer %	State %
All Encounters	2,434	63,082	771,875	100.0	100.0	100.0	\$1,203,987	100.0	100.0	100.0
Infectious and parasitic diseases 001-139	57	1,499	20,490	2.3	2.4	2.7	\$28,042	2.3	2.8	7.3
Neoplasms 140-239	12	115	1,898	0.5	0.2	0.2	\$5,515	0.5	0.6	1.4
Endocrine, nutritional, metab. & immunity disorders 240-279	59	1,154	13,119	2.4	1.8	1.7	\$58,503	4.9	2.8	2.3
Diseases of the Blood and Blood-Forming Organs 280-289	11	149	2,286	0.5	0.2	0.3	\$4,373	0.4	0.7	0.6
Mental disorders 290-319	65	1,623	32,533	2.7	2.6	4.2	\$26,174	2.2	1.9	4.2
Diseases of the nervous system and sense organs 320-389	125	4,174	40,187	5.1	6.6	5.2	\$39,490	3.3	3.0	2.9
Diseases of the circulatory system 390-459	98	2,070	27,795	4.0	3.3	3.6	\$102,964	8.6	8.1	13.4
Diseases of the respiratory system 460-519	285	6,273	63,662	11.7	9.9	8.2	\$190,172	15.8	10.3	7.8
Diseases of the digestive system 520-579	162	3,892	50,122	6.7	6.2	6.5	\$105,440	8.8	13.5	11.0
Diseases of the genitourinary system 580-629	180	3,369	43,493	7.4	5.3	5.6	\$92,603	7.7	6.4	5.1
Complications of pregn., childbirth, & puerperium 630-677	30	1,569	26,614	1.2	2.5	3.4	\$16,042	1.3	2.2	2.6
Diseases of the skin and subcutaneous tissue 680-709	74	1,848	25,869	3.0	2.9	3.4	\$20,140	1.7	1.6	1.4
Diseases of the musculoskeletal sys. & conn. tissue 710-739	103	3,175	41,501	4.2	5.0	5.4	\$32,556	2.7	2.9	2.9
Congenital Anomalies 740-759	1	10	322	0.0	0.0	0.0	\$160	0.0	0.0	0.2
Certain conditions orig. in the perinatal period 760-779	2	93	1,385	0.1	0.1	0.2	\$453	0.0	0.1	0.2
Symptoms, signs, and ill-defined conditions 780-799	395	11,726	171,407	16.2	18.6	22.2	\$177,442	14.7	18.9	14.7
Injury and poisoning ** 800-999	768	19,078	192,028	31.6	30.2	24.9	\$302,314	25.1	23.2	21.5
Supplementary classification V01-V82	7	1,218	16,901	0.3	1.9	2.2	\$1,602	0.1	0.8	0.5

* Based on Principal Diagnosis.

** See Table 8 for subcategories of injury and poisoning.

*** Excludes professional fees.

Table 7
ED Encounters by Major Disease Category
January 1, 2012 to December 31, 2012

Health District of Hospital: Davis County
Inpatient Peer group: Acute, urban, lower medium CMI (n=6)

County: Davis
Ownership: Investor-owned

ED beds: 11
Affiliation: Mountainstar Healthcare

Major disease category and ICD-9 code range*	Number of Encounters			Percent of Encounters			Total Charges***			
	Hospital #	Peer #	State #	Hospital %	Peer %	State %	Hospital \$	Hospital %	Peer %	State %
All Encounters	15,824	136,966	771,875	100.0	100.0	100.0	\$97,496,567	100.0	100.0	100.0
Infectious and parasitic diseases 001-139	292	2,524	20,490	1.8	1.8	2.7	\$7,036,321	7.2	6.7	7.3
Neoplasms 140-239	21	217	1,898	0.1	0.2	0.2	\$538,301	0.6	1.0	1.4
Endocrine, nutritional, metab. & immunity disorders 240-279	245	1,960	13,119	1.5	1.4	1.7	\$1,630,709	1.7	2.3	2.3
Diseases of the Blood and Blood-Forming Organs 280-289	37	304	2,286	0.2	0.2	0.3	\$442,798	0.5	0.5	0.6
Mental disorders 290-319	888	7,874	32,533	5.6	5.7	4.2	\$7,547,714	7.7	6.8	4.2
Diseases of the nervous system and sense organs 320-389	861	7,239	40,187	5.4	5.3	5.2	\$3,907,215	4.0	2.9	2.9
Diseases of the circulatory system 390-459	697	4,476	27,795	4.4	3.3	3.6	\$13,088,679	13.4	12.5	13.4
Diseases of the respiratory system 460-519	1,150	10,815	63,662	7.3	7.9	8.2	\$10,143,297	10.4	8.3	7.8
Diseases of the digestive system 520-579	926	8,201	50,122	5.9	6.0	6.5	\$12,200,120	12.5	11.3	11.0
Diseases of the genitourinary system 580-629	857	7,605	43,493	5.4	5.6	5.6	\$4,862,279	5.0	5.7	5.1
Complications of pregn., childbirth, & puerperium 630-677	251	4,035	26,614	1.6	2.9	3.4	\$1,033,498	1.1	2.0	2.6
Diseases of the skin and subcutaneous tissue 680-709	503	4,626	25,869	3.2	3.4	3.4	\$1,122,812	1.2	1.5	1.4
Diseases of the musculoskeletal sys. & conn. tissue 710-739	773	6,535	41,501	4.9	4.8	5.4	\$2,435,593	2.5	2.4	2.9
Congenital Anomalies 740-759	7	21	322	0.0	0.0	0.0	\$90,761	0.1	0.0	0.2
Certain conditions orig. in the perinatal period 760-779	4	96	1,385	0.0	0.1	0.2	\$5,236	0.0	0.0	0.2
Symptoms, signs, and ill-defined conditions 780-799	3,455	31,992	171,407	21.8	23.4	22.2	\$14,373,340	14.7	17.6	14.7
Injury and poisoning ** 800-999	4,222	35,375	192,028	26.7	25.8	24.9	\$16,448,829	16.9	17.9	21.5
Supplementary classification V01-V82	631	3,031	16,901	4.0	2.2	2.2	\$578,891	0.6	0.6	0.5
All other diagnoses	4	40	263	0.0	0.0	0.0	\$10,174	0.0	0.0	0.0

* Based on Principal Diagnosis.

** See Table 8 for subcategories of injury and poisoning.

*** Excludes professional fees.

Table 7
ED Encounters by Major Disease Category
January 1, 2012 to December 31, 2012

Health District of Hospital: Salt Lake County
Inpatient Peer group: Acute, urban, lower medium CMI (n=6)

County: Salt Lake
Ownership: Not for profit

ED beds: 24
Affiliation: Intermountain Healthcare

Major disease category and ICD-9 code range*	Number of Encounters			Percent of Encounters			Total Charges***			
	Hospital #	Peer #	State #	Hospital %	Peer %	State %	Hospital \$	Hospital %	Peer %	State %
All Encounters	23,163	136,966	771,875	100.0	100.0	100.0	\$119,253,341	100.0	100.0	100.0
Infectious and parasitic diseases 001-139	740	2,524	20,490	3.2	1.8	2.7	\$15,543,494	13.0	6.7	7.3
Neoplasms 140-239	68	217	1,898	0.3	0.2	0.2	\$2,362,497	2.0	1.0	1.4
Endocrine, nutritional, metab. & immunity disorders 240-279	345	1,960	13,119	1.5	1.4	1.7	\$2,717,603	2.3	2.3	2.3
Diseases of the Blood and Blood-Forming Organs 280-289	55	304	2,286	0.2	0.2	0.3	\$689,368	0.6	0.5	0.6
Mental disorders 290-319	2,501	7,874	32,533	10.8	5.7	4.2	\$20,229,647	17.0	6.8	4.2
Diseases of the nervous system and sense organs 320-389	1,124	7,239	40,187	4.9	5.3	5.2	\$2,997,339	2.5	2.9	2.9
Diseases of the circulatory system 390-459	712	4,476	27,795	3.1	3.3	3.6	\$6,940,159	5.8	12.5	13.4
Diseases of the respiratory system 460-519	1,369	10,815	63,662	5.9	7.9	8.2	\$7,650,474	6.4	8.3	7.8
Diseases of the digestive system 520-579	1,633	8,201	50,122	7.1	6.0	6.5	\$13,933,675	11.7	11.3	11.0
Diseases of the genitourinary system 580-629	1,290	7,605	43,493	5.6	5.6	5.6	\$5,726,366	4.8	5.7	5.1
Complications of pregn., childbirth, & puerperium 630-677	820	4,035	26,614	3.5	2.9	3.4	\$2,557,843	2.1	2.0	2.6
Diseases of the skin and subcutaneous tissue 680-709	1,101	4,626	25,869	4.8	3.4	3.4	\$2,470,493	2.1	1.5	1.4
Diseases of the musculoskeletal sys. & conn. tissue 710-739	1,490	6,535	41,501	6.4	4.8	5.4	\$3,442,653	2.9	2.4	2.9
Certain conditions orig. in the perinatal period 760-779	9	96	1,385	0.0	0.1	0.2	\$6,526	0.0	0.0	0.2
Symptoms, signs, and ill-defined conditions 780-799	5,160	31,992	171,407	22.3	23.4	22.2	\$15,647,783	13.1	17.6	14.7
Injury and poisoning ** 800-999	4,157	35,375	192,028	17.9	25.8	24.9	\$15,343,578	12.9	17.9	21.5
Supplementary classification V01-V82	583	3,031	16,901	2.5	2.2	2.2	\$985,680	0.8	0.6	0.5
All other diagnoses	6	40	263	0.0	0.0	0.0	\$8,163	0.0	0.0	0.0

* Based on Principal Diagnosis.

** See Table 8 for subcategories of injury and poisoning.

*** Excludes professional fees.

Table 7
ED Encounters by Major Disease Category
January 1, 2012 to December 31, 2012

Health District of Hospital: Bear River
Inpatient Peer group: Acute, rural, high CMI (n=7)

County: Cache
Ownership: Not for profit

ED beds: 16
Affiliation: Intermountain Healthcare

Major disease category and ICD-9 code range*	Number of Encounters			Percent of Encounters			Total Charges***			
	Hospital #	Peer #	State #	Hospital %	Peer %	State %	Hospital \$	Hospital %	Peer %	State %
All Encounters	23,506	119,617	771,875	100.0	100.0	100.0	\$72,048,452	100.0	100.0	100.0
Infectious and parasitic diseases 001-139	629	3,095	20,490	2.7	2.6	2.7	\$6,751,483	9.4	7.1	7.3
Neoplasms 140-239	31	245	1,898	0.1	0.2	0.2	\$338,572	0.5	1.0	1.4
Endocrine, nutritional, metab. & immunity disorders 240-279	275	2,274	13,119	1.2	1.9	1.7	\$1,397,390	1.9	2.4	2.3
Diseases of the Blood and Blood-Forming Organs 280-289	68	356	2,286	0.3	0.3	0.3	\$402,851	0.6	0.8	0.6
Mental disorders 290-319	833	3,837	32,533	3.5	3.2	4.2	\$4,180,608	5.8	3.2	4.2
Diseases of the nervous system and sense organs 320-389	1,602	6,723	40,187	6.8	5.6	5.2	\$2,299,352	3.2	2.7	2.9
Diseases of the circulatory system 390-459	822	5,257	27,795	3.5	4.4	3.6	\$8,499,011	11.8	16.1	13.4
Diseases of the respiratory system 460-519	1,636	10,541	63,662	7.0	8.8	8.2	\$4,654,303	6.5	8.5	7.8
Diseases of the digestive system 520-579	1,480	8,244	50,122	6.3	6.9	6.5	\$8,906,970	12.4	12.5	11.0
Diseases of the genitourinary system 580-629	1,254	7,306	43,493	5.3	6.1	5.6	\$4,407,257	6.1	6.0	5.1
Complications of pregn., childbirth, & puerperium 630-677	701	2,697	26,614	3.0	2.3	3.4	\$1,434,130	2.0	1.4	2.6
Diseases of the skin and subcutaneous tissue 680-709	789	4,372	25,869	3.4	3.7	3.4	\$887,523	1.2	1.6	1.4
Diseases of the musculoskeletal sys. & conn. tissue 710-739	1,022	6,399	41,501	4.3	5.3	5.4	\$1,793,399	2.5	2.7	2.9
Congenital Anomalies 740-759	5	30	322	0.0	0.0	0.0	\$20,696	0.0	0.1	0.2
Certain conditions orig. in the perinatal period 760-779	71	150	1,385	0.3	0.1	0.2	\$104,707	0.1	0.1	0.2
Symptoms, signs, and ill-defined conditions 780-799	5,804	23,399	171,407	24.7	19.6	22.2	\$12,613,368	17.5	13.5	14.7
Injury and poisoning ** 800-999	5,792	31,594	192,028	24.6	26.4	24.9	\$13,035,830	18.1	19.9	21.5
Supplementary classification V01-V82	685	3,080	16,901	2.9	2.6	2.2	\$317,709	0.4	0.5	0.5
All other diagnoses	7	18	263	0.0	0.0	0.0	\$3,293	0.0	0.0	0.0

* Based on Principal Diagnosis.

** See Table 8 for subcategories of injury and poisoning.

*** Excludes professional fees.

Table 7
ED Encounters by Major Disease Category
January 1, 2012 to December 31, 2012

Health District of Hospital: Salt Lake County
Inpatient Peer group: None (n=5)

County: Salt Lake
Ownership: Investor-owned

ED beds: 10
Affiliation: Mountainstar Healthcare

Major disease category and ICD-9 code range*	Number of Encounters			Percent of Encounters			Total Charges***			
	Hospital #	Peer #	State #	Hospital %	Peer %	State %	Hospital \$	Hospital %	Peer %	State %
All Encounters	7,913	.	771,875	100.0	.	100.0	\$21,499,544	100.0	.	100.0
Infectious and parasitic diseases 001-139	142	.	20,490	1.8	.	2.7	\$265,727	1.2	.	7.3
Neoplasms 140-239	1	.	1,898	0.0	.	0.2	\$9,062	0.0	.	1.4
Endocrine, nutritional, metab. & immunity disorders 240-279	74	.	13,119	0.9	.	1.7	\$251,386	1.2	.	2.3
Diseases of the Blood and Blood-Forming Organs 280-289	8	.	2,286	0.1	.	0.3	\$27,980	0.1	.	0.6
Mental disorders 290-319	251	.	32,533	3.2	.	4.2	\$782,833	3.6	.	4.2
Diseases of the nervous system and sense organs 320-389	416	.	40,187	5.3	.	5.2	\$840,579	3.9	.	2.9
Diseases of the circulatory system 390-459	107	.	27,795	1.4	.	3.6	\$453,691	2.1	.	13.4
Diseases of the respiratory system 460-519	587	.	63,662	7.4	.	8.2	\$1,051,974	4.9	.	7.8
Diseases of the digestive system 520-579	376	.	50,122	4.8	.	6.5	\$1,518,053	7.1	.	11.0
Diseases of the genitourinary system 580-629	384	.	43,493	4.9	.	5.6	\$1,622,026	7.5	.	5.1
Complications of pregn., childbirth, & puerperium 630-677	121	.	26,614	1.5	.	3.4	\$370,360	1.7	.	2.6
Diseases of the skin and subcutaneous tissue 680-709	255	.	25,869	3.2	.	3.4	\$387,273	1.8	.	1.4
Diseases of the musculoskeletal sys. & conn. tissue 710-739	515	.	41,501	6.5	.	5.4	\$1,027,880	4.8	.	2.9
Congenital Anomalies 740-759	1	.	322	0.0	.	0.0	\$10,202	0.0	.	0.2
Certain conditions orig. in the perinatal period 760-779	2	.	1,385	0.0	.	0.2	\$2,142	0.0	.	0.2
Symptoms, signs, and ill-defined conditions 780-799	1,951	.	171,407	24.7	.	22.2	\$8,082,880	37.6	.	14.7
Injury and poisoning ** 800-999	2,421	.	192,028	30.6	.	24.9	\$4,581,217	21.3	.	21.5
Supplementary classification V01-V82	300	.	16,901	3.8	.	2.2	\$213,326	1.0	.	0.5
All other diagnoses	1	.	263	0.0	.	0.0	\$953	0.0	.	0.0

* Based on Principal Diagnosis.

** See Table 8 for subcategories of injury and poisoning.

*** Excludes professional fees.

Table 7
ED Encounters by Major Disease Category
January 1, 2012 to December 31, 2012

Health District of Hospital: Weber/Morgan County: Weber ED beds: 23
Inpatient Peer group: Acute, urban, upper medium CMI (n=4) Ownership: Not for profit Affiliation: Intermountain Healthcare

Major disease category and ICD-9 code range*	Number of Encounters			Percent of Encounters			Total Charges***			
	Hospital #	Peer #	State #	Hospital %	Peer %	State %	Hospital \$	Hospital %	Peer %	State %
All Encounters	62,004	157,800	771,875	100.0	100.0	100.0	\$318,493,841	100.0	100.0	100.0
Infectious and parasitic diseases 001-139	1,923	4,053	20,490	3.1	2.6	2.7	\$32,781,646	10.3	7.7	7.3
Neoplasms 140-239	174	453	1,898	0.3	0.3	0.2	\$3,787,447	1.2	1.6	1.4
Endocrine, nutritional, metab. & immunity disorders 240-279	965	2,381	13,119	1.6	1.5	1.7	\$6,051,694	1.9	2.0	2.3
Diseases of the Blood and Blood-Forming Organs 280-289	220	479	2,286	0.4	0.3	0.3	\$1,989,433	0.6	0.6	0.6
Mental disorders 290-319	4,525	9,041	32,533	7.3	5.7	4.2	\$32,888,665	10.3	6.5	4.2
Diseases of the nervous system and sense organs 320-389	3,337	7,916	40,187	5.4	5.0	5.2	\$7,567,960	2.4	2.8	2.9
Diseases of the circulatory system 390-459	2,549	6,410	27,795	4.1	4.1	3.6	\$43,138,370	13.5	14.2	13.4
Diseases of the respiratory system 460-519	4,888	11,594	63,662	7.9	7.3	8.2	\$21,593,909	6.8	7.1	7.8
Diseases of the digestive system 520-579	4,299	10,755	50,122	6.9	6.8	6.5	\$32,054,383	10.1	11.2	11.0
Diseases of the genitourinary system 580-629	3,555	8,968	43,493	5.7	5.7	5.6	\$14,801,028	4.6	5.0	5.1
Complications of pregn., childbirth, & puerperium 630-677	1,936	7,110	26,614	3.1	4.5	3.4	\$5,073,522	1.6	2.7	2.6
Diseases of the skin and subcutaneous tissue 680-709	2,006	5,277	25,869	3.2	3.3	3.4	\$3,398,644	1.1	1.3	1.4
Diseases of the musculoskeletal sys. & conn. tissue 710-739	3,262	8,879	41,501	5.3	5.6	5.4	\$7,735,771	2.4	3.0	2.9
Congenital Anomalies 740-759	20	54	322	0.0	0.0	0.0	\$93,522	0.0	0.1	0.2
Certain conditions orig. in the perinatal period 760-779	95	205	1,385	0.2	0.1	0.2	\$359,549	0.1	0.1	0.2
Symptoms, signs, and ill-defined conditions 780-799	12,795	34,805	171,407	20.6	22.1	22.2	\$37,649,406	11.8	13.4	14.7
Injury and poisoning ** 800-999	14,010	35,618	192,028	22.6	22.6	24.9	\$66,140,380	20.8	20.2	21.5
Supplementary classification V01-V82	1,428	3,771	16,901	2.3	2.4	2.2	\$1,370,071	0.4	0.5	0.5
All other diagnoses	17	31	263	0.0	0.0	0.0	\$18,441	0.0	0.0	0.0

* Based on Principal Diagnosis.

** See Table 8 for subcategories of injury and poisoning.

*** Excludes professional fees.

Table 7
ED Encounters by Major Disease Category
January 1, 2012 to December 31, 2012

Health District of Hospital: Southwest Utah
Inpatient Peer group: Acute, rural, low CMI (n=16)

County: Beaver
Ownership: Government

ED beds: 1
Affiliation: Freestanding

Major disease category and ICD-9 code range*	Number of Encounters			Percent of Encounters			Total Charges***			
	Hospital #	Peer #	State #	Hospital %	Peer %	State %	Hospital \$	Hospital %	Peer %	State %
All Encounters	555	63,082	771,875	100.0	100.0	100.0	\$582,936	100.0	100.0	100.0
Infectious and parasitic diseases 001-139	12	1,499	20,490	2.2	2.4	2.7	\$6,189	1.1	2.8	7.3
Endocrine, nutritional, metab. & immunity disorders 240-279	24	1,154	13,119	4.3	1.8	1.7	\$40,092	6.9	2.8	2.3
Diseases of the Blood and Blood-Forming Organs 280-289	1	149	2,286	0.2	0.2	0.3	\$3,991	0.7	0.7	0.6
Mental disorders 290-319	11	1,623	32,533	2.0	2.6	4.2	\$7,071	1.2	1.9	4.2
Diseases of the nervous system and sense organs 320-389	49	4,174	40,187	8.8	6.6	5.2	\$21,175	3.6	3.0	2.9
Diseases of the circulatory system 390-459	15	2,070	27,795	2.7	3.3	3.6	\$35,226	6.0	8.1	13.4
Diseases of the respiratory system 460-519	61	6,273	63,662	11.0	9.9	8.2	\$63,894	11.0	10.3	7.8
Diseases of the digestive system 520-579	31	3,892	50,122	5.6	6.2	6.5	\$23,970	4.1	13.5	11.0
Diseases of the genitourinary system 580-629	29	3,369	43,493	5.2	5.3	5.6	\$62,910	10.8	6.4	5.1
Diseases of the skin and subcutaneous tissue 680-709	18	1,848	25,869	3.2	2.9	3.4	\$19,737	3.4	1.6	1.4
Diseases of the musculoskeletal sys. & conn. tissue 710-739	37	3,175	41,501	6.7	5.0	5.4	\$15,997	2.7	2.9	2.9
Symptoms, signs, and ill-defined conditions 780-799	96	11,726	171,407	17.3	18.6	22.2	\$129,556	22.2	18.9	14.7
Injury and poisoning ** 800-999	169	19,078	192,028	30.5	30.2	24.9	\$145,857	25.0	23.2	21.5
Supplementary classification V01-V82	1	1,218	16,901	0.2	1.9	2.2	\$6,884	1.2	0.8	0.5
All other diagnoses	1	47	263	0.2	0.1	0.0	\$388	0.1	0.1	0.0

* Based on Principal Diagnosis.

** See Table 8 for subcategories of injury and poisoning.

*** Excludes professional fees.

Table 7
ED Encounters by Major Disease Category
January 1, 2012 to December 31, 2012

Health District of Hospital: Southeastern Utah
Inpatient Peer group: Acute, rural, low CMI (n=16)

County: Grand
Ownership: Government

ED beds: 3
Affiliation: Management

Major disease category and ICD-9 code range*	Number of Encounters			Percent of Encounters			Total Charges***			
	Hospital #	Peer #	State #	Hospital %	Peer %	State %	Hospital \$	Hospital %	Peer %	State %
All Encounters	4,493	63,082	771,875	100.0	100.0	100.0	\$7,274,119	100.0	100.0	100.0
Infectious and parasitic diseases 001-139	113	1,499	20,490	2.5	2.4	2.7	\$112,388	1.5	2.8	7.3
Neoplasms 140-239	8	115	1,898	0.2	0.2	0.2	\$16,935	0.2	0.6	1.4
Endocrine, nutritional, metab. & immunity disorders 240-279	104	1,154	13,119	2.3	1.8	1.7	\$229,590	3.2	2.8	2.3
Diseases of the Blood and Blood-Forming Organs 280-289	5	149	2,286	0.1	0.2	0.3	\$10,959	0.2	0.7	0.6
Mental disorders 290-319	61	1,623	32,533	1.4	2.6	4.2	\$95,935	1.3	1.9	4.2
Diseases of the nervous system and sense organs 320-389	292	4,174	40,187	6.5	6.6	5.2	\$278,740	3.8	3.0	2.9
Diseases of the circulatory system 390-459	168	2,070	27,795	3.7	3.3	3.6	\$517,795	7.1	8.1	13.4
Diseases of the respiratory system 460-519	400	6,273	63,662	8.9	9.9	8.2	\$520,713	7.2	10.3	7.8
Diseases of the digestive system 520-579	226	3,892	50,122	5.0	6.2	6.5	\$521,658	7.2	13.5	11.0
Diseases of the genitourinary system 580-629	218	3,369	43,493	4.9	5.3	5.6	\$354,494	4.9	6.4	5.1
Complications of pregn., childbirth, & puerperium 630-677	60	1,569	26,614	1.3	2.5	3.4	\$85,066	1.2	2.2	2.6
Diseases of the skin and subcutaneous tissue 680-709	126	1,848	25,869	2.8	2.9	3.4	\$84,411	1.2	1.6	1.4
Diseases of the musculoskeletal sys. & conn. tissue 710-739	160	3,175	41,501	3.6	5.0	5.4	\$185,918	2.6	2.9	2.9
Certain conditions orig. in the perinatal period 760-779	7	93	1,385	0.2	0.1	0.2	\$3,558	0.0	0.1	0.2
Symptoms, signs, and ill-defined conditions 780-799	692	11,726	171,407	15.4	18.6	22.2	\$1,352,292	18.6	18.9	14.7
Injury and poisoning ** 800-999	1,744	19,078	192,028	38.8	30.2	24.9	\$2,854,856	39.2	23.2	21.5
Supplementary classification V01-V82	102	1,218	16,901	2.3	1.9	2.2	\$26,977	0.4	0.8	0.5
All other diagnoses	7	47	263	0.2	0.1	0.0	\$21,835	0.3	0.1	0.0

* Based on Principal Diagnosis.

** See Table 8 for subcategories of injury and poisoning.

*** Excludes professional fees.

Table 7
ED Encounters by Major Disease Category
January 1, 2012 to December 31, 2012

Health District of Hospital: Utah County County: Utah ED beds: 11
Inpatient Peer group: Acute, urban, lower medium CMI (n=6) Ownership: Investor-owned Affiliation: Mountainstar Healthcare

Major disease category and ICD-9 code range*	Number of Encounters			Percent of Encounters			Total Charges***			
	Hospital #	Peer #	State #	Hospital %	Peer %	State %	Hospital \$	Hospital %	Peer %	State %
All Encounters	15,998	136,966	771,875	100.0	100.0	100.0	\$74,807,304	100.0	100.0	100.0
Infectious and parasitic diseases 001-139	237	2,524	20,490	1.5	1.8	2.7	\$5,239,006	7.0	6.7	7.3
Neoplasms 140-239	28	217	1,898	0.2	0.2	0.2	\$805,856	1.1	1.0	1.4
Endocrine, nutritional, metab. & immunity disorders 240-279	251	1,960	13,119	1.6	1.4	1.7	\$2,131,974	2.8	2.3	2.3
Diseases of the Blood and Blood-Forming Organs 280-289	34	304	2,286	0.2	0.2	0.3	\$380,401	0.5	0.5	0.6
Mental disorders 290-319	621	7,874	32,533	3.9	5.7	4.2	\$3,754,737	5.0	6.8	4.2
Diseases of the nervous system and sense organs 320-389	972	7,239	40,187	6.1	5.3	5.2	\$1,932,280	2.6	2.9	2.9
Diseases of the circulatory system 390-459	502	4,476	27,795	3.1	3.3	3.6	\$9,619,617	12.9	12.5	13.4
Diseases of the respiratory system 460-519	1,010	10,815	63,662	6.3	7.9	8.2	\$5,144,649	6.9	8.3	7.8
Diseases of the digestive system 520-579	670	8,201	50,122	4.2	6.0	6.5	\$7,906,589	10.6	11.3	11.0
Diseases of the genitourinary system 580-629	716	7,605	43,493	4.5	5.6	5.6	\$4,065,497	5.4	5.7	5.1
Complications of pregn., childbirth, & puerperium 630-677	393	4,035	26,614	2.5	2.9	3.4	\$1,207,013	1.6	2.0	2.6
Diseases of the skin and subcutaneous tissue 680-709	470	4,626	25,869	2.9	3.4	3.4	\$893,311	1.2	1.5	1.4
Diseases of the musculoskeletal sys. & conn. tissue 710-739	853	6,535	41,501	5.3	4.8	5.4	\$1,919,073	2.6	2.4	2.9
Congenital Anomalies 740-759	3	21	322	0.0	0.0	0.0	\$6,115	0.0	0.0	0.2
Certain conditions orig. in the perinatal period 760-779	10	96	1,385	0.1	0.1	0.2	\$81,800	0.1	0.0	0.2
Symptoms, signs, and ill-defined conditions 780-799	4,236	31,992	171,407	26.5	23.4	22.2	\$14,973,656	20.0	17.6	14.7
Injury and poisoning ** 800-999	4,533	35,375	192,028	28.3	25.8	24.9	\$14,223,049	19.0	17.9	21.5
Supplementary classification V01-V82	457	3,031	16,901	2.9	2.2	2.2	\$520,606	0.7	0.6	0.5
All other diagnoses	2	40	263	0.0	0.0	0.0	\$2,075	0.0	0.0	0.0

* Based on Principal Diagnosis.

** See Table 8 for subcategories of injury and poisoning.

*** Excludes professional fees.

Table 7
ED Encounters by Major Disease Category
January 1, 2012 to December 31, 2012

Health District of Hospital: Tooele County
Inpatient Peer group: Acute, rural, low CMI (n=16)

County: Tooele
Ownership: Investor-owned

ED beds: 8
Affiliation: Community Health Sys.

Major disease category and ICD-9 code range*	Number of Encounters			Percent of Encounters			Total Charges***			
	Hospital #	Peer #	State #	Hospital %	Peer %	State %	Hospital \$	Hospital %	Peer %	State %
All Encounters	14,347	63,082	771,875	100.0	100.0	100.0	\$59,430,504	100.0	100.0	100.0
Infectious and parasitic diseases 001-139	292	1,499	20,490	2.0	2.4	2.7	\$2,026,762	3.4	2.8	7.3
Neoplasms 140-239	31	115	1,898	0.2	0.2	0.2	\$326,875	0.6	0.6	1.4
Endocrine, nutritional, metab. & immunity disorders 240-279	199	1,154	13,119	1.4	1.8	1.7	\$1,253,338	2.1	2.8	2.3
Diseases of the Blood and Blood-Forming Organs 280-289	38	149	2,286	0.3	0.2	0.3	\$507,893	0.9	0.7	0.6
Mental disorders 290-319	449	1,623	32,533	3.1	2.6	4.2	\$1,135,514	1.9	1.9	4.2
Diseases of the nervous system and sense organs 320-389	884	4,174	40,187	6.2	6.6	5.2	\$1,592,333	2.7	3.0	2.9
Diseases of the circulatory system 390-459	504	2,070	27,795	3.5	3.3	3.6	\$5,401,921	9.1	8.1	13.4
Diseases of the respiratory system 460-519	1,329	6,273	63,662	9.3	9.9	8.2	\$6,578,150	11.1	10.3	7.8
Diseases of the digestive system 520-579	1,000	3,892	50,122	7.0	6.2	6.5	\$9,477,505	15.9	13.5	11.0
Diseases of the genitourinary system 580-629	843	3,369	43,493	5.9	5.3	5.6	\$4,100,663	6.9	6.4	5.1
Complications of pregn., childbirth, & puerperium 630-677	416	1,569	26,614	2.9	2.5	3.4	\$1,038,398	1.7	2.2	2.6
Diseases of the skin and subcutaneous tissue 680-709	432	1,848	25,869	3.0	2.9	3.4	\$863,016	1.5	1.6	1.4
Diseases of the musculoskeletal sys. & conn. tissue 710-739	731	3,175	41,501	5.1	5.0	5.4	\$1,512,569	2.5	2.9	2.9
Congenital Anomalies 740-759	2	10	322	0.0	0.0	0.0	\$5,208	0.0	0.0	0.2
Certain conditions orig. in the perinatal period 760-779	21	93	1,385	0.1	0.1	0.2	\$20,810	0.0	0.1	0.2
Symptoms, signs, and ill-defined conditions 780-799	2,982	11,726	171,407	20.8	18.6	22.2	\$11,719,771	19.7	18.9	14.7
Injury and poisoning ** 800-999	3,853	19,078	192,028	26.9	30.2	24.9	\$11,326,187	19.1	23.2	21.5
Supplementary classification V01-V82	336	1,218	16,901	2.3	1.9	2.2	\$540,012	0.9	0.8	0.5
All other diagnoses	5	47	263	0.0	0.1	0.0	\$3,580	0.0	0.1	0.0

* Based on Principal Diagnosis.

** See Table 8 for subcategories of injury and poisoning.

*** Excludes professional fees.

Table 7
ED Encounters by Major Disease Category
January 1, 2012 to December 31, 2012

Health District of Hospital: Weber/Morgan County: Weber ED beds: 17
Inpatient Peer group: Acute, urban, lower medium CMI (n=6) Ownership: Investor-owned Affiliation: Mountainstar Healthcare

Major disease category and ICD-9 code range*	Number of Encounters			Percent of Encounters			Total Charges***			
	Hospital #	Peer #	State #	Hospital %	Peer %	State %	Hospital \$	Hospital %	Peer %	State %
All Encounters	24,435	136,966	771,875	100.0	100.0	100.0	\$145,594,378	100.0	100.0	100.0
Infectious and parasitic diseases 001-139	446	2,524	20,490	1.8	1.8	2.7	\$6,992,658	4.8	6.7	7.3
Neoplasms 140-239	53	217	1,898	0.2	0.2	0.2	\$1,648,359	1.1	1.0	1.4
Endocrine, nutritional, metab. & immunity disorders 240-279	380	1,960	13,119	1.6	1.4	1.7	\$3,354,350	2.3	2.3	2.3
Diseases of the Blood and Blood-Forming Organs 280-289	53	304	2,286	0.2	0.2	0.3	\$610,362	0.4	0.5	0.6
Mental disorders 290-319	765	7,874	32,533	3.1	5.7	4.2	\$3,273,874	2.2	6.8	4.2
Diseases of the nervous system and sense organs 320-389	1,900	7,239	40,187	7.8	5.3	5.2	\$5,695,680	3.9	2.9	2.9
Diseases of the circulatory system 390-459	849	4,476	27,795	3.5	3.3	3.6	\$21,983,261	15.1	12.5	13.4
Diseases of the respiratory system 460-519	2,070	10,815	63,662	8.5	7.9	8.2	\$11,733,752	8.1	8.3	7.8
Diseases of the digestive system 520-579	1,524	8,201	50,122	6.2	6.0	6.5	\$16,785,658	11.5	11.3	11.0
Diseases of the genitourinary system 580-629	1,352	7,605	43,493	5.5	5.6	5.6	\$8,508,051	5.8	5.7	5.1
Complications of pregn., childbirth, & puerperium 630-677	898	4,035	26,614	3.7	2.9	3.4	\$3,232,931	2.2	2.0	2.6
Diseases of the skin and subcutaneous tissue 680-709	708	4,626	25,869	2.9	3.4	3.4	\$2,156,680	1.5	1.5	1.4
Diseases of the musculoskeletal sys. & conn. tissue 710-739	876	6,535	41,501	3.6	4.8	5.4	\$2,878,406	2.0	2.4	2.9
Congenital Anomalies 740-759	4	21	322	0.0	0.0	0.0	\$50,510	0.0	0.0	0.2
Certain conditions orig. in the perinatal period 760-779	38	96	1,385	0.2	0.1	0.2	\$80,113	0.1	0.0	0.2
Symptoms, signs, and ill-defined conditions 780-799	5,652	31,992	171,407	23.1	23.4	22.2	\$23,786,404	16.3	17.6	14.7
Injury and poisoning ** 800-999	6,348	35,375	192,028	26.0	25.8	24.9	\$32,045,652	22.0	17.9	21.5
Supplementary classification V01-V82	512	3,031	16,901	2.1	2.2	2.2	\$770,773	0.5	0.6	0.5
All other diagnoses	7	40	263	0.0	0.0	0.0	\$6,904	0.0	0.0	0.0

* Based on Principal Diagnosis.

** See Table 8 for subcategories of injury and poisoning.

*** Excludes professional fees.

Table 7
ED Encounters by Major Disease Category
January 1, 2012 to December 31, 2012

Health District of Hospital: Utah County
Inpatient Peer group: Acute, urban, low CMI (n=6)

County: Utah
Ownership: Not for profit

ED beds: 9
Affiliation: Intermountain Healthcare

Major disease category and ICD-9 code range*	Number of Encounters			Percent of Encounters			Total Charges***			
	Hospital #	Peer #	State #	Hospital %	Peer %	State %	Hospital \$	Hospital %	Peer %	State %
All Encounters	6,906	123,691	771,875	100.0	100.0	100.0	\$7,554,101	100.0	100.0	100.0
Infectious and parasitic diseases 001-139	142	2,627	20,490	2.1	2.1	2.7	\$97,834	1.3	6.9	7.3
Neoplasms 140-239	7	135	1,898	0.1	0.1	0.2	\$23,028	0.3	0.5	1.4
Endocrine, nutritional, metab. & immunity disorders 240-279	55	1,839	13,119	0.8	1.5	1.7	\$68,434	0.9	2.5	2.3
Diseases of the Blood and Blood-Forming Organs 280-289	10	276	2,286	0.1	0.2	0.3	\$23,718	0.3	0.5	0.6
Mental disorders 290-319	121	3,309	32,533	1.8	2.7	4.2	\$118,657	1.6	1.9	4.2
Diseases of the nervous system and sense organs 320-389	354	6,183	40,187	5.1	5.0	5.2	\$234,073	3.1	3.1	2.9
Diseases of the circulatory system 390-459	69	3,351	27,795	1.0	2.7	3.6	\$130,504	1.7	9.2	13.4
Diseases of the respiratory system 460-519	630	9,626	63,662	9.1	7.8	8.2	\$497,756	6.6	7.9	7.8
Diseases of the digestive system 520-579	421	7,804	50,122	6.1	6.3	6.5	\$530,247	7.0	13.0	11.0
Diseases of the genitourinary system 580-629	390	8,045	43,493	5.6	6.5	5.6	\$749,214	9.9	7.5	5.1
Complications of pregn., childbirth, & puerperium 630-677	407	4,771	26,614	5.9	3.9	3.4	\$496,744	6.6	3.2	2.6
Diseases of the skin and subcutaneous tissue 680-709	274	4,094	25,869	4.0	3.3	3.4	\$176,155	2.3	1.6	1.4
Diseases of the musculoskeletal sys. & conn. tissue 710-739	419	6,673	41,501	6.1	5.4	5.4	\$359,092	4.8	3.3	2.9
Congenital Anomalies 740-759	2	28	322	0.0	0.0	0.0	\$6,818	0.1	0.0	0.2
Certain conditions orig. in the perinatal period 760-779	12	128	1,385	0.2	0.1	0.2	\$7,415	0.1	0.1	0.2
Symptoms, signs, and ill-defined conditions 780-799	1,464	29,994	171,407	21.2	24.2	22.2	\$2,162,869	28.6	20.3	14.7
Injury and poisoning ** 800-999	2,022	32,484	192,028	29.3	26.3	24.9	\$1,809,228	24.0	18.0	21.5
Supplementary classification V01-V82	101	2,302	16,901	1.5	1.9	2.2	\$58,010	0.8	0.6	0.5
All other diagnoses	6	22	263	0.1	0.0	0.0	\$4,304	0.1	0.0	0.0

* Based on Principal Diagnosis.

** See Table 8 for subcategories of injury and poisoning.

*** Excludes professional fees.

Table 7
ED Encounters by Major Disease Category
January 1, 2012 to December 31, 2012

Health District of Hospital: Summit County
Inpatient Peer group: Acute, rural, high CMI (n=7)

County: Summit
Ownership: Not for profit

ED beds: 15
Affiliation: Intermountain Healthcare

Major disease category and ICD-9 code range*	Number of Encounters			Percent of Encounters			Total Charges***			
	Hospital #	Peer #	State #	Hospital %	Peer %	State %	Hospital \$	Hospital %	Peer %	State %
All Encounters	9,117	119,617	771,875	100.0	100.0	100.0	\$28,681,733	100.0	100.0	100.0
Infectious and parasitic diseases 001-139	168	3,095	20,490	1.8	2.6	2.7	\$1,048,204	3.7	7.1	7.3
Neoplasms 140-239	6	245	1,898	0.1	0.2	0.2	\$20,828	0.1	1.0	1.4
Endocrine, nutritional, metab. & immunity disorders 240-279	172	2,274	13,119	1.9	1.9	1.7	\$588,500	2.1	2.4	2.3
Diseases of the Blood and Blood-Forming Organs 280-289	16	356	2,286	0.2	0.3	0.3	\$83,986	0.3	0.8	0.6
Mental disorders 290-319	253	3,837	32,533	2.8	3.2	4.2	\$787,859	2.7	3.2	4.2
Diseases of the nervous system and sense organs 320-389	384	6,723	40,187	4.2	5.6	5.2	\$735,099	2.6	2.7	2.9
Diseases of the circulatory system 390-459	242	5,257	27,795	2.7	4.4	3.6	\$1,288,070	4.5	16.1	13.4
Diseases of the respiratory system 460-519	507	10,541	63,662	5.6	8.8	8.2	\$1,394,602	4.9	8.5	7.8
Diseases of the digestive system 520-579	429	8,244	50,122	4.7	6.9	6.5	\$2,785,785	9.7	12.5	11.0
Diseases of the genitourinary system 580-629	400	7,306	43,493	4.4	6.1	5.6	\$1,492,365	5.2	6.0	5.1
Complications of pregn., childbirth, & puerperium 630-677	158	2,697	26,614	1.7	2.3	3.4	\$528,437	1.8	1.4	2.6
Diseases of the skin and subcutaneous tissue 680-709	215	4,372	25,869	2.4	3.7	3.4	\$352,775	1.2	1.6	1.4
Diseases of the musculoskeletal sys. & conn. tissue 710-739	494	6,399	41,501	5.4	5.3	5.4	\$997,226	3.5	2.7	2.9
Congenital Anomalies 740-759	1	30	322	0.0	0.0	0.0	\$11,252	0.0	0.1	0.2
Certain conditions orig. in the perinatal period 760-779	5	150	1,385	0.1	0.1	0.2	\$5,986	0.0	0.1	0.2
Symptoms, signs, and ill-defined conditions 780-799	1,904	23,399	171,407	20.9	19.6	22.2	\$5,846,654	20.4	13.5	14.7
Injury and poisoning ** 800-999	3,625	31,594	192,028	39.8	26.4	24.9	\$10,544,705	36.8	19.9	21.5
Supplementary classification V01-V82	137	3,080	16,901	1.5	2.6	2.2	\$167,836	0.6	0.5	0.5
All other diagnoses	1	18	263	0.0	0.0	0.0	\$1,563	0.0	0.0	0.0

* Based on Principal Diagnosis.

** See Table 8 for subcategories of injury and poisoning.

*** Excludes professional fees.

Table 7
ED Encounters by Major Disease Category
January 1, 2012 to December 31, 2012

Health District of Hospital: Salt Lake County
Inpatient Peer group: Acute, urban, lower medium CMI (n=6)

County: Salt Lake
Ownership: Investor-owned

ED beds: 18
Affiliation: IASIS Health Care

Major disease category and ICD-9 code range*	Number of Encounters			Percent of Encounters			Total Charges***			
	Hospital #	Peer #	State #	Hospital %	Peer %	State %	Hospital \$	Hospital %	Peer %	State %
All Encounters	27,799	136,966	771,875	100.0	100.0	100.0	\$114,942,789	100.0	100.0	100.0
Infectious and parasitic diseases 001-139	426	2,524	20,490	1.5	1.8	2.7	\$5,807,514	5.1	6.7	7.3
Neoplasms 140-239	13	217	1,898	0.0	0.2	0.2	\$207,535	0.2	1.0	1.4
Endocrine, nutritional, metab. & immunity disorders 240-279	370	1,960	13,119	1.3	1.4	1.7	\$2,961,401	2.6	2.3	2.3
Diseases of the Blood and Blood-Forming Organs 280-289	47	304	2,286	0.2	0.2	0.3	\$430,757	0.4	0.5	0.6
Mental disorders 290-319	1,724	7,874	32,533	6.2	5.7	4.2	\$6,502,718	5.7	6.8	4.2
Diseases of the nervous system and sense organs 320-389	1,279	7,239	40,187	4.6	5.3	5.2	\$2,866,443	2.5	2.9	2.9
Diseases of the circulatory system 390-459	703	4,476	27,795	2.5	3.3	3.6	\$14,716,655	12.8	12.5	13.4
Diseases of the respiratory system 460-519	2,960	10,815	63,662	10.6	7.9	8.2	\$11,860,230	10.3	8.3	7.8
Diseases of the digestive system 520-579	1,676	8,201	50,122	6.0	6.0	6.5	\$12,427,726	10.8	11.3	11.0
Diseases of the genitourinary system 580-629	1,842	7,605	43,493	6.6	5.6	5.6	\$8,142,284	7.1	5.7	5.1
Complications of pregn., childbirth, & puerperium 630-677	1,071	4,035	26,614	3.9	2.9	3.4	\$3,301,239	2.9	2.0	2.6
Diseases of the skin and subcutaneous tissue 680-709	1,057	4,626	25,869	3.8	3.4	3.4	\$1,766,504	1.5	1.5	1.4
Diseases of the musculoskeletal sys. & conn. tissue 710-739	1,195	6,535	41,501	4.3	4.8	5.4	\$2,302,762	2.0	2.4	2.9
Congenital Anomalies 740-759	1	21	322	0.0	0.0	0.0	\$5,317	0.0	0.0	0.2
Certain conditions orig. in the perinatal period 760-779	8	96	1,385	0.0	0.1	0.2	\$17,433	0.0	0.0	0.2
Symptoms, signs, and ill-defined conditions 780-799	5,641	31,992	171,407	20.3	23.4	22.2	\$22,376,791	19.5	17.6	14.7
Injury and poisoning ** 800-999	7,256	35,375	192,028	26.1	25.8	24.9	\$18,922,732	16.5	17.9	21.5
Supplementary classification V01-V82	528	3,031	16,901	1.9	2.2	2.2	\$322,968	0.3	0.6	0.5
All other diagnoses	2	40	263	0.0	0.0	0.0	\$3,781	0.0	0.0	0.0

* Based on Principal Diagnosis.

** See Table 8 for subcategories of injury and poisoning.

*** Excludes professional fees.

Table 7
ED Encounters by Major Disease Category
January 1, 2012 to December 31, 2012

Health District of Hospital: Salt Lake County
Inpatient Peer group: None (n=5)

County: Salt Lake
Ownership: Not for profit

ED beds: 35
Affiliation: Intermountain Healthcare

Major disease category and ICD-9 code range*	Number of Encounters			Percent of Encounters			Total Charges***			
	Hospital #	Peer #	State #	Hospital %	Peer %	State %	Hospital \$	Hospital %	Peer %	State %
All Encounters	36,953	.	771,875	100.0	.	100.0	\$139,956,626	100.0	.	100.0
Infectious and parasitic diseases 001-139	2,838	.	20,490	7.7	.	2.7	\$9,197,138	6.6	.	7.3
Neoplasms 140-239	124	.	1,898	0.3	.	0.2	\$4,107,148	2.9	.	1.4
Endocrine, nutritional, metab. & immunity disorders 240-279	1,243	.	13,119	3.4	.	1.7	\$5,702,182	4.1	.	2.3
Diseases of the Blood and Blood-Forming Organs 280-289	309	.	2,286	0.8	.	0.3	\$2,602,214	1.9	.	0.6
Mental disorders 290-319	695	.	32,533	1.9	.	4.2	\$3,494,500	2.5	.	4.2
Diseases of the nervous system and sense organs 320-389	2,268	.	40,187	6.1	.	5.2	\$6,095,503	4.4	.	2.9
Diseases of the circulatory system 390-459	148	.	27,795	0.4	.	3.6	\$4,730,199	3.4	.	13.4
Diseases of the respiratory system 460-519	6,906	.	63,662	18.7	.	8.2	\$32,158,702	23.0	.	7.8
Diseases of the digestive system 520-579	2,559	.	50,122	6.9	.	6.5	\$13,304,135	9.5	.	11.0
Diseases of the genitourinary system 580-629	916	.	43,493	2.5	.	5.6	\$2,412,003	1.7	.	5.1
Complications of pregn., childbirth, & puerperium 630-677	29	.	26,614	0.1	.	3.4	\$38,715	0.0	.	2.6
Diseases of the skin and subcutaneous tissue 680-709	1,021	.	25,869	2.8	.	3.4	\$2,279,233	1.6	.	1.4
Diseases of the musculoskeletal sys. & conn. tissue 710-739	723	.	41,501	2.0	.	5.4	\$2,529,599	1.8	.	2.9
Congenital Anomalies 740-759	121	.	322	0.3	.	0.0	\$3,877,111	2.8	.	0.2
Certain conditions orig. in the perinatal period 760-779	663	.	1,385	1.8	.	0.2	\$3,923,495	2.8	.	0.2
Symptoms, signs, and ill-defined conditions 780-799	6,505	.	171,407	17.6	.	22.2	\$10,783,909	7.7	.	14.7
Injury and poisoning ** 800-999	8,974	.	192,028	24.3	.	24.9	\$31,749,643	22.7	.	21.5
Supplementary classification V01-V82	898	.	16,901	2.4	.	2.2	\$966,201	0.7	.	0.5
All other diagnoses	13	.	263	0.0	.	0.0	\$4,996	0.0	.	0.0

* Based on Principal Diagnosis.

** See Table 8 for subcategories of injury and poisoning.

*** Excludes professional fees.

Table 7
ED Encounters by Major Disease Category
January 1, 2012 to December 31, 2012

Health District of Hospital: Salt Lake County
Inpatient Peer group: Acute, urban, low CMI (n=6)

County: Salt Lake
Ownership: Not for profit

ED beds: 20
Affiliation: Intermountain Healthcare

Major disease category and ICD-9 code range*	Number of Encounters			Percent of Encounters			Total Charges***			
	Hospital #	Peer #	State #	Hospital %	Peer %	State %	Hospital \$	Hospital %	Peer %	State %
All Encounters	24,279	123,691	771,875	100.0	100.0	100.0	\$64,193,583	100.0	100.0	100.0
Infectious and parasitic diseases 001-139	555	2,627	20,490	2.3	2.1	2.7	\$3,549,896	5.5	6.9	7.3
Neoplasms 140-239	20	135	1,898	0.1	0.1	0.2	\$207,573	0.3	0.5	1.4
Endocrine, nutritional, metab. & immunity disorders 240-279	345	1,839	13,119	1.4	1.5	1.7	\$1,559,495	2.4	2.5	2.3
Diseases of the Blood and Blood-Forming Organs 280-289	42	276	2,286	0.2	0.2	0.3	\$193,542	0.3	0.5	0.6
Mental disorders 290-319	516	3,309	32,533	2.1	2.7	4.2	\$1,197,632	1.9	1.9	4.2
Diseases of the nervous system and sense organs 320-389	923	6,183	40,187	3.8	5.0	5.2	\$1,545,735	2.4	3.1	2.9
Diseases of the circulatory system 390-459	559	3,351	27,795	2.3	2.7	3.6	\$2,823,390	4.4	9.2	13.4
Diseases of the respiratory system 460-519	1,990	9,626	63,662	8.2	7.8	8.2	\$5,166,171	8.0	7.9	7.8
Diseases of the digestive system 520-579	1,488	7,804	50,122	6.1	6.3	6.5	\$8,389,843	13.1	13.0	11.0
Diseases of the genitourinary system 580-629	1,596	8,045	43,493	6.6	6.5	5.6	\$4,729,640	7.4	7.5	5.1
Complications of pregn., childbirth, & puerperium 630-677	864	4,771	26,614	3.6	3.9	3.4	\$2,312,743	3.6	3.2	2.6
Diseases of the skin and subcutaneous tissue 680-709	737	4,094	25,869	3.0	3.3	3.4	\$1,062,826	1.7	1.6	1.4
Diseases of the musculoskeletal sys. & conn. tissue 710-739	1,392	6,673	41,501	5.7	5.4	5.4	\$2,442,553	3.8	3.3	2.9
Congenital Anomalies 740-759	11	28	322	0.0	0.0	0.0	\$41,720	0.1	0.0	0.2
Certain conditions orig. in the perinatal period 760-779	44	128	1,385	0.2	0.1	0.2	\$147,785	0.2	0.1	0.2
Symptoms, signs, and ill-defined conditions 780-799	6,836	29,994	171,407	28.2	24.2	22.2	\$17,262,938	26.9	20.3	14.7
Injury and poisoning ** 800-999	5,927	32,484	192,028	24.4	26.3	24.9	\$11,093,331	17.3	18.0	21.5
Supplementary classification V01-V82	430	2,302	16,901	1.8	1.9	2.2	\$463,194	0.7	0.6	0.5
All other diagnoses	4	22	263	0.0	0.0	0.0	\$3,577	0.0	0.0	0.0

* Based on Principal Diagnosis.

** See Table 8 for subcategories of injury and poisoning.

*** Excludes professional fees.

Table 7
ED Encounters by Major Disease Category
January 1, 2012 to December 31, 2012

Health District of Hospital: Southeastern Utah
Inpatient Peer group: Acute, rural, low CMI (n=16)

County: San Juan
Ownership: Government

ED beds: 6
Affiliation: Management

Major disease category and ICD-9 code range*	Number of Encounters			Percent of Encounters			Total Charges***			
	Hospital #	Peer #	State #	Hospital %	Peer %	State %	Hospital \$	Hospital %	Peer %	State %
All Encounters	1,378	63,082	771,875	100.0	100.0	100.0	\$2,464,626	100.0	100.0	100.0
Infectious and parasitic diseases 001-139	64	1,499	20,490	4.6	2.4	2.7	\$59,261	2.4	2.8	7.3
Neoplasms 140-239	6	115	1,898	0.4	0.2	0.2	\$13,892	0.6	0.6	1.4
Endocrine, nutritional, metab. & immunity disorders 240-279	27	1,154	13,119	2.0	1.8	1.7	\$139,139	5.6	2.8	2.3
Diseases of the Blood and Blood-Forming Organs 280-289	6	149	2,286	0.4	0.2	0.3	\$16,404	0.7	0.7	0.6
Mental disorders 290-319	29	1,623	32,533	2.1	2.6	4.2	\$51,957	2.1	1.9	4.2
Diseases of the nervous system and sense organs 320-389	152	4,174	40,187	11.0	6.6	5.2	\$140,165	5.7	3.0	2.9
Diseases of the circulatory system 390-459	54	2,070	27,795	3.9	3.3	3.6	\$170,717	6.9	8.1	13.4
Diseases of the respiratory system 460-519	162	6,273	63,662	11.8	9.9	8.2	\$219,280	8.9	10.3	7.8
Diseases of the digestive system 520-579	65	3,892	50,122	4.7	6.2	6.5	\$168,519	6.8	13.5	11.0
Diseases of the genitourinary system 580-629	74	3,369	43,493	5.4	5.3	5.6	\$159,975	6.5	6.4	5.1
Complications of pregn., childbirth, & puerperium 630-677	59	1,569	26,614	4.3	2.5	3.4	\$126,017	5.1	2.2	2.6
Diseases of the skin and subcutaneous tissue 680-709	30	1,848	25,869	2.2	2.9	3.4	\$25,359	1.0	1.6	1.4
Diseases of the musculoskeletal sys. & conn. tissue 710-739	61	3,175	41,501	4.4	5.0	5.4	\$78,002	3.2	2.9	2.9
Symptoms, signs, and ill-defined conditions 780-799	219	11,726	171,407	15.9	18.6	22.2	\$610,747	24.8	18.9	14.7
Injury and poisoning ** 800-999	364	19,078	192,028	26.4	30.2	24.9	\$483,611	19.6	23.2	21.5
Supplementary classification V01-V82	6	1,218	16,901	0.4	1.9	2.2	\$1,581	0.1	0.8	0.5

* Based on Principal Diagnosis.

** See Table 8 for subcategories of injury and poisoning.

*** Excludes professional fees.

Table 7
ED Encounters by Major Disease Category
January 1, 2012 to December 31, 2012

Health District of Hospital: Central Utah
Inpatient Peer group: Acute, rural, low CMI (n=16)

County: Sanpete
Ownership: Not for profit

ED beds: 3
Affiliation: Intermountain Healthcare

Major disease category and ICD-9 code range*	Number of Encounters			Percent of Encounters			Total Charges***			
	Hospital #	Peer #	State #	Hospital %	Peer %	State %	Hospital \$	Hospital %	Peer %	State %
All Encounters	3,990	63,082	771,875	100.0	100.0	100.0	\$5,777,080	100.0	100.0	100.0
Infectious and parasitic diseases 001-139	104	1,499	20,490	2.6	2.4	2.7	\$180,902	3.1	2.8	7.3
Neoplasms 140-239	10	115	1,898	0.3	0.2	0.2	\$24,447	0.4	0.6	1.4
Endocrine, nutritional, metab. & immunity disorders 240-279	97	1,154	13,119	2.4	1.8	1.7	\$220,626	3.8	2.8	2.3
Diseases of the Blood and Blood-Forming Organs 280-289	8	149	2,286	0.2	0.2	0.3	\$27,689	0.5	0.7	0.6
Mental disorders 290-319	145	1,623	32,533	3.6	2.6	4.2	\$183,069	3.2	1.9	4.2
Diseases of the nervous system and sense organs 320-389	305	4,174	40,187	7.6	6.6	5.2	\$251,537	4.4	3.0	2.9
Diseases of the circulatory system 390-459	107	2,070	27,795	2.7	3.3	3.6	\$310,355	5.4	8.1	13.4
Diseases of the respiratory system 460-519	379	6,273	63,662	9.5	9.9	8.2	\$578,132	10.0	10.3	7.8
Diseases of the digestive system 520-579	229	3,892	50,122	5.7	6.2	6.5	\$727,881	12.6	13.5	11.0
Diseases of the genitourinary system 580-629	205	3,369	43,493	5.1	5.3	5.6	\$372,454	6.4	6.4	5.1
Complications of pregn., childbirth, & puerperium 630-677	72	1,569	26,614	1.8	2.5	3.4	\$97,728	1.7	2.2	2.6
Diseases of the skin and subcutaneous tissue 680-709	122	1,848	25,869	3.1	2.9	3.4	\$94,922	1.6	1.6	1.4
Diseases of the musculoskeletal sys. & conn. tissue 710-739	113	3,175	41,501	2.8	5.0	5.4	\$125,910	2.2	2.9	2.9
Certain conditions orig. in the perinatal period 760-779	8	93	1,385	0.2	0.1	0.2	\$8,409	0.1	0.1	0.2
Symptoms, signs, and ill-defined conditions 780-799	564	11,726	171,407	14.1	18.6	22.2	\$914,260	15.8	18.9	14.7
Injury and poisoning ** 800-999	1,397	19,078	192,028	35.0	30.2	24.9	\$1,565,334	27.1	23.2	21.5
Supplementary classification V01-V82	124	1,218	16,901	3.1	1.9	2.2	\$92,911	1.6	0.8	0.5
All other diagnoses	1	47	263	0.0	0.1	0.0	\$513	0.0	0.1	0.0

* Based on Principal Diagnosis.

** See Table 8 for subcategories of injury and poisoning.

*** Excludes professional fees.

Table 7
ED Encounters by Major Disease Category
January 1, 2012 to December 31, 2012

Health District of Hospital: Central Utah
Inpatient Peer group: Acute, rural, low CMI (n=16)

County: Sevier
Ownership: Not for profit

ED beds: 3
Affiliation: Intermountain Healthcare

Major disease category and ICD-9 code range*	Number of Encounters			Percent of Encounters			Total Charges***			
	Hospital #	Peer #	State #	Hospital %	Peer %	State %	Hospital \$	Hospital %	Peer %	State %
All Encounters	6,536	63,082	771,875	100.0	100.0	100.0	\$12,540,779	100.0	100.0	100.0
Infectious and parasitic diseases 001-139	158	1,499	20,490	2.4	2.4	2.7	\$367,325	2.9	2.8	7.3
Neoplasms 140-239	10	115	1,898	0.2	0.2	0.2	\$193,653	1.5	0.6	1.4
Endocrine, nutritional, metab. & immunity disorders 240-279	124	1,154	13,119	1.9	1.8	1.7	\$390,800	3.1	2.8	2.3
Diseases of the Blood and Blood-Forming Organs 280-289	13	149	2,286	0.2	0.2	0.3	\$46,650	0.4	0.7	0.6
Mental disorders 290-319	200	1,623	32,533	3.1	2.6	4.2	\$260,560	2.1	1.9	4.2
Diseases of the nervous system and sense organs 320-389	420	4,174	40,187	6.4	6.6	5.2	\$355,711	2.8	3.0	2.9
Diseases of the circulatory system 390-459	260	2,070	27,795	4.0	3.3	3.6	\$1,205,652	9.6	8.1	13.4
Diseases of the respiratory system 460-519	761	6,273	63,662	11.6	9.9	8.2	\$1,343,976	10.7	10.3	7.8
Diseases of the digestive system 520-579	416	3,892	50,122	6.4	6.2	6.5	\$2,127,691	17.0	13.5	11.0
Diseases of the genitourinary system 580-629	339	3,369	43,493	5.2	5.3	5.6	\$679,627	5.4	6.4	5.1
Complications of pregn., childbirth, & puerperium 630-677	176	1,569	26,614	2.7	2.5	3.4	\$222,361	1.8	2.2	2.6
Diseases of the skin and subcutaneous tissue 680-709	193	1,848	25,869	3.0	2.9	3.4	\$234,789	1.9	1.6	1.4
Diseases of the musculoskeletal sys. & conn. tissue 710-739	326	3,175	41,501	5.0	5.0	5.4	\$358,985	2.9	2.9	2.9
Congenital Anomalies 740-759	3	10	322	0.0	0.0	0.0	\$3,036	0.0	0.0	0.2
Certain conditions orig. in the perinatal period 760-779	6	93	1,385	0.1	0.1	0.2	\$3,997	0.0	0.1	0.2
Symptoms, signs, and ill-defined conditions 780-799	1,089	11,726	171,407	16.7	18.6	22.2	\$1,793,469	14.3	18.9	14.7
Injury and poisoning ** 800-999	1,929	19,078	192,028	29.5	30.2	24.9	\$2,864,378	22.8	23.2	21.5
Supplementary classification V01-V82	113	1,218	16,901	1.7	1.9	2.2	\$88,120	0.7	0.8	0.5

* Based on Principal Diagnosis.

** See Table 8 for subcategories of injury and poisoning.

*** Excludes professional fees.

Table 7
ED Encounters by Major Disease Category
January 1, 2012 to December 31, 2012

Health District of Hospital: Salt Lake County
Inpatient Peer group: Acute, urban, upper medium CMI (n=4)

County: Salt Lake
Ownership: Investor-owned

ED beds: 15
Affiliation: IASIS Health Care

Major disease category and ICD-9 code range*	Number of Encounters			Percent of Encounters			Total Charges***			
	Hospital #	Peer #	State #	Hospital %	Peer %	State %	Hospital \$	Hospital %	Peer %	State %
All Encounters	10,380	157,800	771,875	100.0	100.0	100.0	\$55,890,286	100.0	100.0	100.0
Infectious and parasitic diseases 001-139	194	4,053	20,490	1.9	2.6	2.7	\$3,008,704	5.4	7.7	7.3
Neoplasms 140-239	22	453	1,898	0.2	0.3	0.2	\$1,063,000	1.9	1.6	1.4
Endocrine, nutritional, metab. & immunity disorders 240-279	160	2,381	13,119	1.5	1.5	1.7	\$1,467,228	2.6	2.0	2.3
Diseases of the Blood and Blood-Forming Organs 280-289	14	479	2,286	0.1	0.3	0.3	\$169,966	0.3	0.6	0.6
Mental disorders 290-319	685	9,041	32,533	6.6	5.7	4.2	\$3,852,525	6.9	6.5	4.2
Diseases of the nervous system and sense organs 320-389	873	7,916	40,187	8.4	5.0	5.2	\$2,864,386	5.1	2.8	2.9
Diseases of the circulatory system 390-459	357	6,410	27,795	3.4	4.1	3.6	\$7,677,652	13.7	14.2	13.4
Diseases of the respiratory system 460-519	794	11,594	63,662	7.6	7.3	8.2	\$4,529,480	8.1	7.1	7.8
Diseases of the digestive system 520-579	778	10,755	50,122	7.5	6.8	6.5	\$7,791,865	13.9	11.2	11.0
Diseases of the genitourinary system 580-629	609	8,968	43,493	5.9	5.7	5.6	\$2,882,316	5.2	5.0	5.1
Complications of pregn., childbirth, & puerperium 630-677	134	7,110	26,614	1.3	4.5	3.4	\$547,560	1.0	2.7	2.6
Diseases of the skin and subcutaneous tissue 680-709	416	5,277	25,869	4.0	3.3	3.4	\$1,002,704	1.8	1.3	1.4
Diseases of the musculoskeletal sys. & conn. tissue 710-739	554	8,879	41,501	5.3	5.6	5.4	\$1,347,953	2.4	3.0	2.9
Congenital Anomalies 740-759	7	54	322	0.1	0.0	0.0	\$101,221	0.2	0.1	0.2
Certain conditions orig. in the perinatal period 760-779	1	205	1,385	0.0	0.1	0.2	\$3,722	0.0	0.1	0.2
Symptoms, signs, and ill-defined conditions 780-799	2,060	34,805	171,407	19.8	22.1	22.2	\$8,130,831	14.5	13.4	14.7
Injury and poisoning ** 800-999	2,528	35,618	192,028	24.4	22.6	24.9	\$9,184,507	16.4	20.2	21.5
Supplementary classification V01-V82	190	3,771	16,901	1.8	2.4	2.2	\$262,518	0.5	0.5	0.5
All other diagnoses	4	31	263	0.0	0.0	0.0	\$2,149	0.0	0.0	0.0

* Based on Principal Diagnosis.

** See Table 8 for subcategories of injury and poisoning.

*** Excludes professional fees.

Table 7
ED Encounters by Major Disease Category
January 1, 2012 to December 31, 2012

Health District of Hospital: Salt Lake County
Inpatient Peer group: Acute, urban, upper medium CMI (n=4)

County: Salt Lake
Ownership: Investor-owned

ED beds: 21
Affiliation: Mountainstar Healthcare

Major disease category and ICD-9 code range*	Number of Encounters			Percent of Encounters			Total Charges***			
	Hospital #	Peer #	State #	Hospital %	Peer %	State %	Hospital \$	Hospital %	Peer %	State %
All Encounters	41,409	157,800	771,875	100.0	100.0	100.0	\$275,468,032	100.0	100.0	100.0
Infectious and parasitic diseases 001-139	981	4,053	20,490	2.4	2.6	2.7	\$16,962,960	6.2	7.7	7.3
Neoplasms 140-239	97	453	1,898	0.2	0.3	0.2	\$3,067,598	1.1	1.6	1.4
Endocrine, nutritional, metab. & immunity disorders 240-279	586	2,381	13,119	1.4	1.5	1.7	\$5,479,272	2.0	2.0	2.3
Diseases of the Blood and Blood-Forming Organs 280-289	106	479	2,286	0.3	0.3	0.3	\$1,477,496	0.5	0.6	0.6
Mental disorders 290-319	1,629	9,041	32,533	3.9	5.7	4.2	\$7,041,000	2.6	6.5	4.2
Diseases of the nervous system and sense organs 320-389	1,602	7,916	40,187	3.9	5.0	5.2	\$6,597,659	2.4	2.8	2.9
Diseases of the circulatory system 390-459	1,506	6,410	27,795	3.6	4.1	3.6	\$39,952,572	14.5	14.2	13.4
Diseases of the respiratory system 460-519	2,875	11,594	63,662	6.9	7.3	8.2	\$22,370,532	8.1	7.1	7.8
Diseases of the digestive system 520-579	2,685	10,755	50,122	6.5	6.8	6.5	\$31,258,820	11.3	11.2	11.0
Diseases of the genitourinary system 580-629	2,195	8,968	43,493	5.3	5.7	5.6	\$16,039,711	5.8	5.0	5.1
Complications of pregn., childbirth, & puerperium 630-677	3,651	7,110	26,614	8.8	4.5	3.4	\$15,504,263	5.6	2.7	2.6
Diseases of the skin and subcutaneous tissue 680-709	1,297	5,277	25,869	3.1	3.3	3.4	\$4,945,699	1.8	1.3	1.4
Diseases of the musculoskeletal sys. & conn. tissue 710-739	2,398	8,879	41,501	5.8	5.6	5.4	\$9,034,132	3.3	3.0	2.9
Congenital Anomalies 740-759	10	54	322	0.0	0.0	0.0	\$275,739	0.1	0.1	0.2
Certain conditions orig. in the perinatal period 760-779	21	205	1,385	0.1	0.1	0.2	\$34,658	0.0	0.1	0.2
Symptoms, signs, and ill-defined conditions 780-799	9,579	34,805	171,407	23.1	22.1	22.2	\$50,839,837	18.5	13.4	14.7
Injury and poisoning ** 800-999	8,644	35,618	192,028	20.9	22.6	24.9	\$42,259,961	15.3	20.2	21.5
Supplementary classification V01-V82	1,538	3,771	16,901	3.7	2.4	2.2	\$2,315,477	0.8	0.5	0.5
All other diagnoses	9	31	263	0.0	0.0	0.0	\$10,646	0.0	0.0	0.0

* Based on Principal Diagnosis.

** See Table 8 for subcategories of injury and poisoning.

*** Excludes professional fees.

Table 7
ED Encounters by Major Disease Category
January 1, 2012 to December 31, 2012

Health District of Hospital: Utah County
Inpatient Peer group: Acute, urban, low CMI (n=6)

County: Utah
Ownership: Investor-owned

ED beds: 6
Affiliation: Mountainstar Healthcare

Major disease category and ICD-9 code range*	Number of Encounters			Percent of Encounters			Total Charges***			
	Hospital #	Peer #	State #	Hospital %	Peer %	State %	Hospital \$	Hospital %	Peer %	State %
All Encounters	15,954	123,691	771,875	100.0	100.0	100.0	\$62,230,815	100.0	100.0	100.0
Infectious and parasitic diseases 001-139	235	2,627	20,490	1.5	2.1	2.7	\$3,215,069	5.2	6.9	7.3
Neoplasms 140-239	15	135	1,898	0.1	0.1	0.2	\$254,553	0.4	0.5	1.4
Endocrine, nutritional, metab. & immunity disorders 240-279	161	1,839	13,119	1.0	1.5	1.7	\$1,068,482	1.7	2.5	2.3
Diseases of the Blood and Blood-Forming Organs 280-289	34	276	2,286	0.2	0.2	0.3	\$317,657	0.5	0.5	0.6
Mental disorders 290-319	341	3,309	32,533	2.1	2.7	4.2	\$893,909	1.4	1.9	4.2
Diseases of the nervous system and sense organs 320-389	1,120	6,183	40,187	7.0	5.0	5.2	\$2,273,889	3.7	3.1	2.9
Diseases of the circulatory system 390-459	475	3,351	27,795	3.0	2.7	3.6	\$9,693,137	15.6	9.2	13.4
Diseases of the respiratory system 460-519	957	9,626	63,662	6.0	7.8	8.2	\$3,116,122	5.0	7.9	7.8
Diseases of the digestive system 520-579	886	7,804	50,122	5.6	6.3	6.5	\$7,197,305	11.6	13.0	11.0
Diseases of the genitourinary system 580-629	1,010	8,045	43,493	6.3	6.5	5.6	\$4,661,309	7.5	7.5	5.1
Complications of pregn., childbirth, & puerperium 630-677	527	4,771	26,614	3.3	3.9	3.4	\$2,002,264	3.2	3.2	2.6
Diseases of the skin and subcutaneous tissue 680-709	466	4,094	25,869	2.9	3.3	3.4	\$790,261	1.3	1.6	1.4
Diseases of the musculoskeletal sys. & conn. tissue 710-739	760	6,673	41,501	4.8	5.4	5.4	\$1,728,350	2.8	3.3	2.9
Congenital Anomalies 740-759	4	28	322	0.0	0.0	0.0	\$42,789	0.1	0.0	0.2
Certain conditions orig. in the perinatal period 760-779	7	128	1,385	0.0	0.1	0.2	\$50,899	0.1	0.1	0.2
Symptoms, signs, and ill-defined conditions 780-799	3,920	29,994	171,407	24.6	24.2	22.2	\$13,103,881	21.1	20.3	14.7
Injury and poisoning ** 800-999	4,546	32,484	192,028	28.5	26.3	24.9	\$11,334,752	18.2	18.0	21.5
Supplementary classification V01-V82	489	2,302	16,901	3.1	1.9	2.2	\$485,819	0.8	0.6	0.5
All other diagnoses	1	22	263	0.0	0.0	0.0	\$368	0.0	0.0	0.0

* Based on Principal Diagnosis.

** See Table 8 for subcategories of injury and poisoning.

*** Excludes professional fees.

Table 7
ED Encounters by Major Disease Category
January 1, 2012 to December 31, 2012

Health District of Hospital: TriCounty
Inpatient Peer group: Acute, rural, low CMI (n=16)

County: Duchesne
Ownership: Government

ED beds: 7
Affiliation: Freestanding

Major disease category and ICD-9 code range*	Number of Encounters			Percent of Encounters			Total Charges***			
	Hospital #	Peer #	State #	Hospital %	Peer %	State %	Hospital \$	Hospital %	Peer %	State %
All Encounters	2,529	63,082	771,875	100.0	100.0	100.0	\$4,073,799	100.0	100.0	100.0
Infectious and parasitic diseases 001-139	81	1,499	20,490	3.2	2.4	2.7	\$119,638	2.9	2.8	7.3
Neoplasms 140-239	2	115	1,898	0.1	0.2	0.2	\$1,230	0.0	0.6	1.4
Endocrine, nutritional, metab. & immunity disorders 240-279	37	1,154	13,119	1.5	1.8	1.7	\$124,589	3.1	2.8	2.3
Diseases of the Blood and Blood-Forming Organs 280-289	4	149	2,286	0.2	0.2	0.3	\$21,186	0.5	0.7	0.6
Mental disorders 290-319	70	1,623	32,533	2.8	2.6	4.2	\$88,536	2.2	1.9	4.2
Diseases of the nervous system and sense organs 320-389	185	4,174	40,187	7.3	6.6	5.2	\$100,156	2.5	3.0	2.9
Diseases of the circulatory system 390-459	85	2,070	27,795	3.4	3.3	3.6	\$426,578	10.5	8.1	13.4
Diseases of the respiratory system 460-519	353	6,273	63,662	14.0	9.9	8.2	\$517,763	12.7	10.3	7.8
Diseases of the digestive system 520-579	154	3,892	50,122	6.1	6.2	6.5	\$367,346	9.0	13.5	11.0
Diseases of the genitourinary system 580-629	173	3,369	43,493	6.8	5.3	5.6	\$404,940	9.9	6.4	5.1
Complications of pregn., childbirth, & puerperium 630-677	45	1,569	26,614	1.8	2.5	3.4	\$62,741	1.5	2.2	2.6
Diseases of the skin and subcutaneous tissue 680-709	89	1,848	25,869	3.5	2.9	3.4	\$161,340	4.0	1.6	1.4
Diseases of the musculoskeletal sys. & conn. tissue 710-739	108	3,175	41,501	4.3	5.0	5.4	\$112,973	2.8	2.9	2.9
Congenital Anomalies 740-759	1	10	322	0.0	0.0	0.0	\$2,923	0.1	0.0	0.2
Certain conditions orig. in the perinatal period 760-779	3	93	1,385	0.1	0.1	0.2	\$1,068	0.0	0.1	0.2
Symptoms, signs, and ill-defined conditions 780-799	418	11,726	171,407	16.5	18.6	22.2	\$617,681	15.2	18.9	14.7
Injury and poisoning ** 800-999	638	19,078	192,028	25.2	30.2	24.9	\$913,105	22.4	23.2	21.5
Supplementary classification V01-V82	83	1,218	16,901	3.3	1.9	2.2	\$30,004	0.7	0.8	0.5

* Based on Principal Diagnosis.

** See Table 8 for subcategories of injury and poisoning.

*** Excludes professional fees.

Table 7
ED Encounters by Major Disease Category
January 1, 2012 to December 31, 2012

Health District of Hospital: Salt Lake County
Inpatient Peer group: None (n=5)

County: Salt Lake
Ownership: Government

ED beds: 12
Affiliation: University Healthcare

Major disease category and ICD-9 code range*	Number of Encounters			Percent of Encounters			Total Charges***			
	Hospital #	Peer #	State #	Hospital %	Peer %	State %	Hospital \$	Hospital %	Peer %	State %
All Encounters	3,413	.	771,875	100.0	.	100.0	\$5,500,152	100.0	.	100.0
Infectious and parasitic diseases 001-139	68	.	20,490	2.0	.	2.7	\$80,837	1.5	.	7.3
Neoplasms 140-239	2	.	1,898	0.1	.	0.2	\$2,673	0.0	.	1.4
Endocrine, nutritional, metab. & immunity disorders 240-279	49	.	13,119	1.4	.	1.7	\$105,545	1.9	.	2.3
Diseases of the Blood and Blood-Forming Organs 280-289	2	.	2,286	0.1	.	0.3	\$3,746	0.1	.	0.6
Mental disorders 290-319	121	.	32,533	3.5	.	4.2	\$208,717	3.8	.	4.2
Diseases of the nervous system and sense organs 320-389	184	.	40,187	5.4	.	5.2	\$245,231	4.5	.	2.9
Diseases of the circulatory system 390-459	51	.	27,795	1.5	.	3.6	\$85,062	1.5	.	13.4
Diseases of the respiratory system 460-519	267	.	63,662	7.8	.	8.2	\$336,587	6.1	.	7.8
Diseases of the digestive system 520-579	136	.	50,122	4.0	.	6.5	\$245,595	4.5	.	11.0
Diseases of the genitourinary system 580-629	202	.	43,493	5.9	.	5.6	\$405,117	7.4	.	5.1
Complications of pregn., childbirth, & puerperium 630-677	86	.	26,614	2.5	.	3.4	\$144,155	2.6	.	2.6
Diseases of the skin and subcutaneous tissue 680-709	106	.	25,869	3.1	.	3.4	\$102,872	1.9	.	1.4
Diseases of the musculoskeletal sys. & conn. tissue 710-739	286	.	41,501	8.4	.	5.4	\$411,614	7.5	.	2.9
Congenital Anomalies 740-759	4	.	322	0.1	.	0.0	\$8,467	0.2	.	0.2
Certain conditions orig. in the perinatal period 760-779	3	.	1,385	0.1	.	0.2	\$6,445	0.1	.	0.2
Symptoms, signs, and ill-defined conditions 780-799	922	.	171,407	27.0	.	22.2	\$1,946,565	35.4	.	14.7
Injury and poisoning ** 800-999	892	.	192,028	26.1	.	24.9	\$1,140,626	20.7	.	21.5
Supplementary classification V01-V82	27	.	16,901	0.8	.	2.2	\$16,889	0.3	.	0.5
All other diagnoses	5	.	263	0.1	.	0.0	\$3,411	0.1	.	0.0

* Based on Principal Diagnosis.

** See Table 8 for subcategories of injury and poisoning.

*** Excludes professional fees.

Table 7
ED Encounters by Major Disease Category
January 1, 2012 to December 31, 2012

Health District of Hospital: Salt Lake County
Inpatient Peer group: Acute, urban, high CMI (n=2)

County: Salt Lake
Ownership: Government

ED beds: 28
Affiliation: University Healthcare

Major disease category and ICD-9 code range*	Number of Encounters			Percent of Encounters			Total Charges***			
	Hospital #	Peer #	State #	Hospital %	Peer %	State %	Hospital \$	Hospital %	Peer %	State %
All Encounters	37,523	118,716	771,875	100.0	100.0	100.0	\$319,372,705	100.0	100.0	100.0
Infectious and parasitic diseases 001-139	1,105	3,472	20,490	2.9	2.9	2.7	\$24,922,918	7.8	8.3	7.3
Neoplasms 140-239	147	454	1,898	0.4	0.4	0.2	\$3,674,758	1.2	1.4	1.4
Endocrine, nutritional, metab. & immunity disorders 240-279	701	2,105	13,119	1.9	1.8	1.7	\$6,602,102	2.1	2.2	2.3
Diseases of the Blood and Blood-Forming Organs 280-289	120	335	2,286	0.3	0.3	0.3	\$1,168,421	0.4	0.4	0.6
Mental disorders 290-319	2,855	5,708	32,533	7.6	4.8	4.2	\$8,495,460	2.7	2.0	4.2
Diseases of the nervous system and sense organs 320-389	1,664	4,895	40,187	4.4	4.1	5.2	\$8,930,185	2.8	2.8	2.9
Diseases of the circulatory system 390-459	1,760	5,840	27,795	4.7	4.9	3.6	\$54,762,735	17.1	17.1	13.4
Diseases of the respiratory system 460-519	1,521	6,800	63,662	4.1	5.7	8.2	\$11,970,794	3.7	4.9	7.8
Diseases of the digestive system 520-579	2,330	7,927	50,122	6.2	6.7	6.5	\$20,966,351	6.6	9.0	11.0
Diseases of the genitourinary system 580-629	1,832	6,484	43,493	4.9	5.5	5.6	\$8,501,645	2.7	3.4	5.1
Complications of pregn., childbirth, & puerperium 630-677	3,466	6,166	26,614	9.2	5.2	3.4	\$25,015,609	7.8	3.9	2.6
Diseases of the skin and subcutaneous tissue 680-709	1,068	4,172	25,869	2.8	3.5	3.4	\$3,960,967	1.2	1.3	1.4
Diseases of the musculoskeletal sys. & conn. tissue 710-739	2,447	8,048	41,501	6.5	6.8	5.4	\$9,555,630	3.0	3.0	2.9
Congenital Anomalies 740-759	25	52	322	0.1	0.0	0.0	\$814,758	0.3	0.2	0.2
Certain conditions orig. in the perinatal period 760-779	9	45	1,385	0.0	0.0	0.2	\$9,131	0.0	0.0	0.2
Symptoms, signs, and ill-defined conditions 780-799	8,011	29,446	171,407	21.3	24.8	22.2	\$28,800,544	9.0	11.7	14.7
Injury and poisoning ** 800-999	7,677	24,475	192,028	20.5	20.6	24.9	\$99,644,494	31.2	27.9	21.5
Supplementary classification V01-V82	714	2,207	16,901	1.9	1.9	2.2	\$1,415,259	0.4	0.4	0.5
All other diagnoses	71	85	263	0.2	0.1	0.0	\$160,941	0.1	0.0	0.0

* Based on Principal Diagnosis.

** See Table 8 for subcategories of injury and poisoning.

*** Excludes professional fees.

Table 7
ED Encounters by Major Disease Category
January 1, 2012 to December 31, 2012

Health District of Hospital: Salt Lake County
Inpatient Peer group: None (n=5)

County: Salt Lake
Ownership: Government

ED beds: 0
Affiliation: University Healthcare

Major disease category and ICD-9 code range*	Number of Encounters			Percent of Encounters			Total Charges***			
	Hospital #	Peer #	State #	Hospital %	Peer %	State %	Hospital \$	Hospital %	Peer %	State %
All Encounters	583	.	771,875	100.0	.	100.0	\$19,168,771	100.0	.	100.0
Infectious and parasitic diseases 001-139	78	.	20,490	13.4	.	2.7	\$3,319,571	17.3	.	7.3
Neoplasms 140-239	150	.	1,898	25.7	.	0.2	\$6,065,366	31.6	.	1.4
Endocrine, nutritional, metab. & immunity disorders 240-279	10	.	13,119	1.7	.	1.7	\$201,580	1.1	.	2.3
Diseases of the Blood and Blood-Forming Organs 280-289	61	.	2,286	10.5	.	0.3	\$1,823,998	9.5	.	0.6
Mental disorders 290-319	2	.	32,533	0.3	.	4.2	\$63,614	0.3	.	4.2
Diseases of the nervous system and sense organs 320-389	16	.	40,187	2.7	.	5.2	\$342,630	1.8	.	2.9
Diseases of the circulatory system 390-459	32	.	27,795	5.5	.	3.6	\$965,144	5.0	.	13.4
Diseases of the respiratory system 460-519	32	.	63,662	5.5	.	8.2	\$725,673	3.8	.	7.8
Diseases of the digestive system 520-579	79	.	50,122	13.6	.	6.5	\$2,007,922	10.5	.	11.0
Diseases of the genitourinary system 580-629	25	.	43,493	4.3	.	5.6	\$503,396	2.6	.	5.1
Complications of pregn., childbirth, & puerperium 630-677	1	.	26,614	0.2	.	3.4	\$43,707	0.2	.	2.6
Diseases of the skin and subcutaneous tissue 680-709	7	.	25,869	1.2	.	3.4	\$75,725	0.4	.	1.4
Diseases of the musculoskeletal sys. & conn. tissue 710-739	6	.	41,501	1.0	.	5.4	\$199,682	1.0	.	2.9
Congenital Anomalies 740-759	1	.	322	0.2	.	0.0	\$512,929	2.7	.	0.2
Symptoms, signs, and ill-defined conditions 780-799	30	.	171,407	5.1	.	22.2	\$571,537	3.0	.	14.7
Injury and poisoning ** 800-999	53	.	192,028	9.1	.	24.9	\$1,746,295	9.1	.	21.5

* Based on Principal Diagnosis.

** See Table 8 for subcategories of injury and poisoning.

*** Excludes professional fees.

Table 7
ED Encounters by Major Disease Category
January 1, 2012 to December 31, 2012

Health District of Hospital: Utah County County: Utah ED beds: 20
Inpatient Peer group: Acute, urban, upper medium CMI (n=4) Ownership: Not for profit Affiliation: Intermountain Healthcare

Major disease category and ICD-9 code range*	Number of Encounters			Percent of Encounters			Total Charges***			
	Hospital #	Peer #	State #	Hospital %	Peer %	State %	Hospital \$	Hospital %	Peer %	State %
All Encounters	44,007	157,800	771,875	100.0	100.0	100.0	\$272,308,669	100.0	100.0	100.0
Infectious and parasitic diseases 001-139	955	4,053	20,490	2.2	2.6	2.7	\$18,285,092	6.7	7.7	7.3
Neoplasms 140-239	160	453	1,898	0.4	0.3	0.2	\$6,503,465	2.4	1.6	1.4
Endocrine, nutritional, metab. & immunity disorders 240-279	670	2,381	13,119	1.5	1.5	1.7	\$5,428,432	2.0	2.0	2.3
Diseases of the Blood and Blood-Forming Organs 280-289	139	479	2,286	0.3	0.3	0.3	\$1,666,161	0.6	0.6	0.6
Mental disorders 290-319	2,202	9,041	32,533	5.0	5.7	4.2	\$16,009,272	5.9	6.5	4.2
Diseases of the nervous system and sense organs 320-389	2,104	7,916	40,187	4.8	5.0	5.2	\$8,805,779	3.2	2.8	2.9
Diseases of the circulatory system 390-459	1,998	6,410	27,795	4.5	4.1	3.6	\$40,402,263	14.8	14.2	13.4
Diseases of the respiratory system 460-519	3,037	11,594	63,662	6.9	7.3	8.2	\$17,234,832	6.3	7.1	7.8
Diseases of the digestive system 520-579	2,993	10,755	50,122	6.8	6.8	6.5	\$31,909,519	11.7	11.2	11.0
Diseases of the genitourinary system 580-629	2,609	8,968	43,493	5.9	5.7	5.6	\$12,559,371	4.6	5.0	5.1
Complications of pregn., childbirth, & puerperium 630-677	1,389	7,110	26,614	3.2	4.5	3.4	\$3,540,087	1.3	2.7	2.6
Diseases of the skin and subcutaneous tissue 680-709	1,558	5,277	25,869	3.5	3.3	3.4	\$2,964,335	1.1	1.3	1.4
Diseases of the musculoskeletal sys. & conn. tissue 710-739	2,665	8,879	41,501	6.1	5.6	5.4	\$9,638,529	3.5	3.0	2.9
Congenital Anomalies 740-759	17	54	322	0.0	0.0	0.0	\$300,254	0.1	0.1	0.2
Certain conditions orig. in the perinatal period 760-779	88	205	1,385	0.2	0.1	0.2	\$351,533	0.1	0.1	0.2
Symptoms, signs, and ill-defined conditions 780-799	10,371	34,805	171,407	23.6	22.1	22.2	\$27,045,765	9.9	13.4	14.7
Injury and poisoning ** 800-999	10,436	35,618	192,028	23.7	22.6	24.9	\$68,585,299	25.2	20.2	21.5
Supplementary classification V01-V82	615	3,771	16,901	1.4	2.4	2.2	\$1,078,224	0.4	0.5	0.5
All other diagnoses	1	31	263	0.0	0.0	0.0	\$455	0.0	0.0	0.0

* Based on Principal Diagnosis.
** See Table 8 for subcategories of injury and poisoning.
*** Excludes professional fees.

Table 7
ED Encounters by Major Disease Category
January 1, 2012 to December 31, 2012

Health District of Hospital: Southwest Utah
Inpatient Peer group: Acute, rural, high CMI (n=7)

County: Iron
Ownership: Not for profit

ED beds: 7
Affiliation: Intermountain Healthcare

Major disease category and ICD-9 code range*	Number of Encounters			Percent of Encounters			Total Charges***			
	Hospital #	Peer #	State #	Hospital %	Peer %	State %	Hospital \$	Hospital %	Peer %	State %
All Encounters	14,874	119,617	771,875	100.0	100.0	100.0	\$33,673,750	100.0	100.0	100.0
Infectious and parasitic diseases 001-139	289	3,095	20,490	1.9	2.6	2.7	\$2,002,376	5.9	7.1	7.3
Neoplasms 140-239	29	245	1,898	0.2	0.2	0.2	\$270,727	0.8	1.0	1.4
Endocrine, nutritional, metab. & immunity disorders 240-279	252	2,274	13,119	1.7	1.9	1.7	\$917,130	2.7	2.4	2.3
Diseases of the Blood and Blood-Forming Organs 280-289	48	356	2,286	0.3	0.3	0.3	\$291,081	0.9	0.8	0.6
Mental disorders 290-319	487	3,837	32,533	3.3	3.2	4.2	\$683,618	2.0	3.2	4.2
Diseases of the nervous system and sense organs 320-389	985	6,723	40,187	6.6	5.6	5.2	\$1,271,384	3.8	2.7	2.9
Diseases of the circulatory system 390-459	496	5,257	27,795	3.3	4.4	3.6	\$2,960,632	8.8	16.1	13.4
Diseases of the respiratory system 460-519	1,437	10,541	63,662	9.7	8.8	8.2	\$3,690,015	11.0	8.5	7.8
Diseases of the digestive system 520-579	961	8,244	50,122	6.5	6.9	6.5	\$4,301,937	12.8	12.5	11.0
Diseases of the genitourinary system 580-629	846	7,306	43,493	5.7	6.1	5.6	\$2,351,716	7.0	6.0	5.1
Complications of pregn., childbirth, & puerperium 630-677	383	2,697	26,614	2.6	2.3	3.4	\$706,170	2.1	1.4	2.6
Diseases of the skin and subcutaneous tissue 680-709	558	4,372	25,869	3.8	3.7	3.4	\$713,077	2.1	1.6	1.4
Diseases of the musculoskeletal sys. & conn. tissue 710-739	952	6,399	41,501	6.4	5.3	5.4	\$1,063,931	3.2	2.7	2.9
Congenital Anomalies 740-759	2	30	322	0.0	0.0	0.0	\$11,453	0.0	0.1	0.2
Certain conditions orig. in the perinatal period 760-779	16	150	1,385	0.1	0.1	0.2	\$39,395	0.1	0.1	0.2
Symptoms, signs, and ill-defined conditions 780-799	3,143	23,399	171,407	21.1	19.6	22.2	\$5,622,522	16.7	13.5	14.7
Injury and poisoning ** 800-999	3,517	31,594	192,028	23.6	26.4	24.9	\$6,541,543	19.4	19.9	21.5
Supplementary classification V01-V82	472	3,080	16,901	3.2	2.6	2.2	\$234,460	0.7	0.5	0.5
All other diagnoses	1	18	263	0.0	0.0	0.0	\$585	0.0	0.0	0.0

* Based on Principal Diagnosis.

** See Table 8 for subcategories of injury and poisoning.

*** Excludes professional fees.

Health District of Hospital: Salt Lake County
Inpatient Peer group: Acute, urban, low CMI (n=6)

County: Salt Lake
Ownership: Not for profit

ED beds: 17
Affiliation: Intermountain Healthcare

Intent and mechanism of injury***	# of Encounters			Average ER Charges (\$)*			Total Charges (\$)***
	Hospital	Peer	State	Hospital	Peer	State	Hospital
All Injury Encounters	4,081	28,070	181,175	\$2,625	\$2,565	\$4,413	\$11,384,767
Unintentional injuries	3,585	24,700	155,314	\$2,064	\$2,039	\$3,482	\$7,608,385
Falls	1,126	7,964	52,444	\$3,106	\$2,987	\$4,566	\$3,589,690
Motor vehicle traffic	183	2,155	14,644	\$1,363	\$2,105	\$6,271	\$255,767
Struck against or accidentally by object or persons	649	4,449	21,875	\$1,131	\$1,197	\$1,612	\$746,744
Overexertion and strenuous movements	335	2,471	14,300	\$1,099	\$1,300	\$1,390	\$373,247
Cutting or piercing instruments or objects	358	2,003	12,489	\$952	\$977	\$1,103	\$340,677
Natural and environmental factors	130	758	5,733	\$1,273	\$1,298	\$1,556	\$171,289
Poisoning	57	611	3,732	\$4,961	\$3,641	\$5,570	\$282,779
Fire and flames, hot subst/object caustic	23	227	1,738	\$658	\$936	\$3,103	\$15,129
Machinery	14	127	988	\$1,366	\$1,748	\$3,874	\$19,118
Pedal cyc,nontraffic/other	47	466	3,430	\$2,778	\$2,222	\$3,608	\$130,578
Motor vehicle, nontraffic	34	165	1,629	\$2,879	\$3,102	\$6,250	\$97,892
Other trans. [(E800-7,E826)(.0-.2,.8,.9)],E827-9,E831,E833-45	11	137	1,187	\$4,069	\$2,982	\$7,172	\$44,760
Suffocation	9	31	176	\$30,476	\$10,974	\$20,189	\$274,287
Firearm missile	4	21	225	\$1,363	\$1,744	\$5,669	\$5,453
Other and not elsewhere classified	311	2,124	14,092	\$1,944	\$1,882	\$3,797	\$684,632
Mechanism unspecified	294	991	6,632	\$1,960	\$1,679	\$2,620	\$576,342
Intentional injuries	126	1,137	9,027	\$4,554	\$4,400	\$6,082	\$573,826
Assault	49	426	4,193	\$2,252	\$2,204	\$4,035	\$110,354
Unarmed fight,striking by blunt/thrown object	23	228	2,181	\$2,826	\$2,295	\$3,320	\$64,996
Cutting or piercing instrument	2	13	226	\$1,254	\$2,944	\$11,029	\$2,507
Other mechanism	24	185	1,733	\$1,785	\$2,037	\$3,168	\$42,850
Self-inflicted	74	694	4,661	\$6,065	\$5,794	\$7,950	\$448,814
Poisoning	51	508	3,191	\$7,666	\$6,901	\$7,977	\$390,981
Cutting and piercing instrument	11	135	1,016	\$2,155	\$2,210	\$5,903	\$23,708
Suffocation	4	20	115	\$3,056	\$5,371	\$9,055	\$12,222
Other mechanism	8	31	339	\$2,738	\$3,613	\$13,896	\$21,902
Other cause of violence	3	17	173	\$4,886	\$2,705	\$5,210	\$14,658
Injuries of undetermined intent	26	108	976	\$9,450	\$6,886	\$7,349	\$245,707
Adverse effects of medical treatment	343	2,025	15,057	\$7,503	\$7,930	\$13,238	\$2,943,616
Unknown	1	100	801	\$13,234	\$2,099	\$3,586	\$13,234
Type of Injury****	Hospital	Peer	State	Hospital	Peer	State	Hospital
All Encounters	5,810	32,484	192,028	\$2,107	\$2,142	\$3,576	\$12,690,594
Fractures	844	4,546	31,352	\$4,523	\$4,524	\$8,615	\$3,858,932
Sprains	1,012	6,495	34,841	\$1,196	\$1,274	\$1,428	\$1,228,871
Intracranial	175	1,063	7,592	\$2,481	\$2,816	\$7,291	\$434,177
Open wounds	1,327	6,949	40,030	\$1,265	\$1,196	\$1,392	\$1,690,372
Superficial	199	957	6,324	\$966	\$999	\$960	\$216,880
Contusions	706	3,449	21,581	\$1,408	\$1,346	\$1,440	\$1,089,074
Foreign bodies	99	843	4,442	\$1,005	\$1,317	\$1,618	\$99,485
Burns	65	359	2,579	\$695	\$845	\$3,222	\$45,167
Complications	605	3,284	15,913	\$1,612	\$1,673	\$1,848	\$1,008,730
Poisoning and toxic effects	327	1,813	10,028	\$4,530	\$4,339	\$5,386	\$1,560,039
Other injury	451	2,726	17,346	\$2,950	\$3,365	\$7,255	\$1,458,865

* Outliers were excluded in the calculation of average charges.

** Excludes professional fees.

*** Based on ICD-9 E-Code.

**** Based on Principal Diagnosis.

Table 8
ED Encounters Due to Injury or Poisoning
January 1, 2012 to December 31, 2012

Health District of Hospital: Utah County
Inpatient Peer group: Acute, urban, low CMI (n=6)

County: Utah
Ownership: Not for profit

ED beds: 11
Affiliation: Intermountain Healthcare

Intent and mechanism of injury***	# of Encounters			Average ER Charges (\$)*			Total Charges (\$)***
	Hospital	Peer	State	Hospital	Peer	State	Hospital
All Injury Encounters	6,171	28,070	181,175	\$2,764	\$2,565	\$4,413	\$18,296,004
Unintentional injuries	5,377	24,700	155,314	\$2,036	\$2,039	\$3,482	\$11,730,225
Falls	1,655	7,964	52,444	\$3,089	\$2,987	\$4,566	\$5,298,883
Motor vehicle traffic	355	2,155	14,644	\$1,994	\$2,105	\$6,271	\$742,269
Struck against or accidentally by object or persons	1,146	4,449	21,875	\$1,072	\$1,197	\$1,612	\$1,233,591
Overexertion and strenuous movements	330	2,471	14,300	\$1,035	\$1,300	\$1,390	\$341,678
Cutting or piercing instruments or objects	383	2,003	12,489	\$822	\$977	\$1,103	\$320,034
Natural and environmental factors	177	758	5,733	\$1,150	\$1,298	\$1,556	\$610,789
Poisoning	126	611	3,732	\$3,291	\$3,641	\$5,570	\$414,692
Fire and flames, hot subst/object caustic	52	227	1,738	\$630	\$936	\$3,103	\$103,474
Machinery	8	127	988	\$1,912	\$1,748	\$3,874	\$15,296
Pedal cyc,nontraffic/other	123	466	3,430	\$2,364	\$2,222	\$3,608	\$290,781
Motor vehicle, nontraffic	36	165	1,629	\$3,773	\$3,102	\$6,250	\$136,965
Other trans. [(E800-7,E826)(.0-.2,.8,.9)],E827-9,E831,E833-45	28	137	1,187	\$2,107	\$2,982	\$7,172	\$60,827
Suffocation	4	31	176	\$889	\$10,974	\$20,189	\$18,291
Firearm missile	4	21	225	\$1,646	\$1,744	\$5,669	\$6,584
Other and not elsewhere classified	641	2,124	14,092	\$2,575	\$1,882	\$3,797	\$1,657,022
Mechanism unspecified	309	991	6,632	\$1,440	\$1,679	\$2,620	\$479,052
Intentional injuries	204	1,137	9,027	\$4,869	\$4,400	\$6,082	\$1,003,143
Assault	60	426	4,193	\$1,949	\$2,204	\$4,035	\$116,913
Unarmed fight,striking by blunt/thrown object	40	228	2,181	\$1,925	\$2,295	\$3,320	\$77,006
Other mechanism	20	185	1,733	\$1,995	\$2,037	\$3,168	\$39,907
Self-inflicted	140	694	4,661	\$6,191	\$5,794	\$7,950	\$874,087
Poisoning	104	508	3,191	\$7,275	\$6,901	\$7,977	\$761,702
Cutting and piercing instrument	25	135	1,016	\$2,031	\$2,210	\$5,903	\$50,770
Suffocation	3	20	115	\$1,950	\$5,371	\$9,055	\$5,850
Other mechanism	8	31	339	\$6,971	\$3,613	\$13,896	\$55,764
Other cause of violence	4	17	173	\$3,036	\$2,705	\$5,210	\$12,143
Injuries of undetermined intent	26	108	976	\$10,949	\$6,886	\$7,349	\$284,684
Adverse effects of medical treatment	561	2,025	15,057	\$8,787	\$7,930	\$13,238	\$5,274,016
Unknown	3	100	801	\$1,312	\$2,099	\$3,586	\$3,936

Type of Injury****	Hospital	Peer	State	Hospital	Peer	State	Hospital
All Encounters	7,521	32,484	192,028	\$2,082	\$2,142	\$3,576	\$16,498,906
Fractures	1,093	4,546	31,352	\$4,647	\$4,524	\$8,615	\$5,163,957
Sprains	1,296	6,495	34,841	\$1,098	\$1,274	\$1,428	\$1,427,778
Intracranial	258	1,063	7,592	\$2,532	\$2,816	\$7,291	\$653,202
Open wounds	1,718	6,949	40,030	\$1,071	\$1,196	\$1,392	\$1,893,320
Superficial	212	957	6,324	\$904	\$999	\$960	\$201,706
Contusions	757	3,449	21,581	\$1,274	\$1,346	\$1,440	\$1,018,586
Foreign bodies	233	843	4,442	\$1,210	\$1,317	\$1,618	\$296,400
Burns	87	359	2,579	\$720	\$845	\$3,222	\$62,667
Complications	720	3,284	15,913	\$1,441	\$1,673	\$1,848	\$1,060,426
Poisoning and toxic effects	463	1,813	10,028	\$3,580	\$4,339	\$5,386	\$2,121,682
Other injury	684	2,726	17,346	\$3,654	\$3,365	\$7,255	\$2,599,180

* Outliers were excluded in the calculation of average charges.
** Excludes professional fees.

*** Based on ICD-9 E-Code.
**** Based on Principal Diagnosis.

Table 8
ED Encounters Due to Injury or Poisoning
January 1, 2012 to December 31, 2012

Health District of Hospital: TriCounty
Inpatient Peer group: Acute, rural, high CMI (n=7)

County: Uintah
Ownership: Investor-owned

ED beds: 5
Affiliation: Lifepoint Hospitals, Inc.

Intent and mechanism of injury***	# of Encounters			Average ER Charges (\$)*			Total Charges (\$)***
	Hospital	Peer	State	Hospital	Peer	State	Hospital
All Injury Encounters	3,492	27,639	181,175	\$2,297	\$3,334	\$4,413	\$8,635,824
Unintentional injuries	3,116	24,144	155,314	\$2,099	\$2,485	\$3,482	\$7,082,695
Falls	937	8,184	52,444	\$2,632	\$3,610	\$4,566	\$2,587,199
Motor vehicle traffic	312	1,755	14,644	\$4,165	\$3,510	\$6,271	\$1,450,452
Struck against or accidentally by object or persons	432	3,444	21,875	\$1,364	\$1,338	\$1,612	\$611,529
Overexertion and strenuous movements	226	2,073	14,300	\$910	\$1,232	\$1,390	\$218,441
Cutting or piercing instruments or objects	299	2,184	12,489	\$1,111	\$1,036	\$1,103	\$345,690
Natural and environmental factors	111	900	5,733	\$1,057	\$1,346	\$1,556	\$134,181
Poisoning	31	495	3,732	\$2,881	\$5,428	\$5,570	\$96,306
Fire and flames, hot subst/object caustic	69	322	1,738	\$657	\$1,007	\$3,103	\$45,355
Machinery	35	148	988	\$2,901	\$3,092	\$3,874	\$101,539
Pedal cyc,nontraffic/other	74	547	3,430	\$2,471	\$2,553	\$3,608	\$211,422
Motor vehicle, nontraffic	54	335	1,629	\$4,141	\$4,658	\$6,250	\$233,817
Other trans. [(E800-7,E826)(.0-.2,.8,.9)],E827-9,E831,E833-45	47	220	1,187	\$4,519	\$4,201	\$7,172	\$242,552
Suffocation	1	12	176	\$1,825	\$2,746	\$20,189	\$1,825
Firearm missile	10	39	225	\$5,540	\$9,371	\$5,669	\$73,274
Other and not elsewhere classified	376	2,519	14,092	\$1,278	\$1,659	\$3,797	\$499,115
Mechanism unspecified	102	967	6,632	\$2,101	\$2,133	\$2,620	\$229,998
Intentional injuries	127	1,030	9,027	\$3,013	\$5,035	\$6,082	\$388,065
Assault	79	402	4,193	\$2,083	\$1,994	\$4,035	\$168,589
Unarmed fight,striking by blunt/thrown object	56	268	2,181	\$2,038	\$1,901	\$3,320	\$114,145
Cutting or piercing instrument	2	13	226	\$7,078	\$2,206	\$11,029	\$14,156
Firearm	1	3	53	\$503	\$11,797	\$41,719	\$503
Other mechanism	20	118	1,733	\$1,771	\$1,934	\$3,168	\$39,785
Self-inflicted	44	608	4,661	\$4,890	\$7,058	\$7,950	\$215,603
Poisoning	31	431	3,191	\$5,582	\$7,921	\$7,977	\$173,040
Cutting and piercing instrument	10	114	1,016	\$1,903	\$4,559	\$5,903	\$22,473
Suffocation	1	15	115	\$9,982	\$7,997	\$9,055	\$9,982
Other mechanism	2	48	339	\$5,054	\$4,839	\$13,896	\$10,108
Other cause of violence	4	20	173	\$968	\$6,282	\$5,210	\$3,873
Injuries of undetermined intent	39	160	976	\$4,556	\$7,543	\$7,349	\$177,673
Adverse effects of medical treatment	210	2,268	15,057	\$4,372	\$11,506	\$13,238	\$987,391

Type of Injury****	Hospital	Peer	State	Hospital	Peer	State	Hospital
All Encounters	3,307	31,594	192,028	\$2,205	\$2,643	\$3,576	\$7,806,383
Fractures	523	5,462	31,352	\$5,189	\$5,545	\$8,615	\$2,835,812
Sprains	524	4,956	34,841	\$1,279	\$1,284	\$1,428	\$718,648
Intracranial	118	1,465	7,592	\$3,963	\$3,582	\$7,291	\$478,079
Open wounds	754	6,796	40,030	\$1,332	\$1,209	\$1,392	\$1,070,796
Superficial	92	909	6,324	\$565	\$811	\$960	\$57,704
Contusions	470	4,206	21,581	\$1,192	\$1,298	\$1,440	\$625,601
Foreign bodies	74	721	4,442	\$748	\$1,116	\$1,618	\$55,320
Burns	71	489	2,579	\$760	\$886	\$3,222	\$53,994
Complications	255	2,229	15,913	\$1,599	\$1,648	\$1,848	\$453,709
Poisoning and toxic effects	118	1,509	10,028	\$3,580	\$4,877	\$5,386	\$428,692
Other injury	308	2,852	17,346	\$3,008	\$5,354	\$7,255	\$1,028,029

* Outliers were excluded in the calculation of average charges.
** Excludes professional fees.

*** Based on ICD-9 E-Code.
**** Based on Principal Diagnosis.

Health District of Hospital: Bear River
Inpatient Peer group: Acute, rural, low CMI (n=16)

County: Box Elder
Ownership: Not for profit

ED beds: 3
Affiliation: Intermountain Healthcare

Intent and mechanism of injury***	# of Encounters			Average ER Charges (\$)*			Total Charges (\$)***
	Hospital	Peer	State	Hospital	Peer	State	Hospital
All Injury Encounters	1,306	18,995	181,175	\$1,357	\$1,825	\$4,413	\$1,791,009
Unintentional injuries	1,200	16,880	155,314	\$1,231	\$1,510	\$3,482	\$1,485,730
Falls	354	4,836	52,444	\$1,881	\$2,001	\$4,566	\$671,483
Motor vehicle traffic	61	1,301	14,644	\$2,120	\$2,450	\$6,271	\$131,024
Struck against or accidentally by object or persons	180	2,168	21,875	\$735	\$909	\$1,612	\$132,253
Overexertion and strenuous movements	130	1,399	14,300	\$755	\$911	\$1,390	\$98,176
Cutting or piercing instruments or objects	141	1,575	12,489	\$647	\$729	\$1,103	\$91,198
Natural and environmental factors	70	872	5,733	\$521	\$856	\$1,556	\$36,457
Poisoning	20	285	3,732	\$2,822	\$2,782	\$5,570	\$56,439
Fire and flames, hot subst/object caustic	3	182	1,738	\$955	\$649	\$3,103	\$2,864
Machinery	8	162	988	\$1,939	\$1,611	\$3,874	\$15,515
Pedal cyc,nontraffic/other	19	533	3,430	\$908	\$1,321	\$3,608	\$17,248
Motor vehicle, nontraffic	33	521	1,629	\$1,508	\$2,338	\$6,250	\$49,765
Other trans. [(E800-7,E826)(.0-.2,.8,.9)],E827-9,E831,E833-45	16	286	1,187	\$1,523	\$2,406	\$7,172	\$24,372
Suffocation	1	16	176	\$2,912	\$887	\$20,189	\$2,912
Firearm missile	3	44	225	\$980	\$1,596	\$5,669	\$2,939
Other and not elsewhere classified	120	2,200	14,092	\$1,020	\$1,304	\$3,797	\$122,351
Mechanism unspecified	41	500	6,632	\$750	\$1,715	\$2,620	\$30,736
Intentional injuries	30	610	9,027	\$2,753	\$3,117	\$6,082	\$82,601
Assault	13	299	4,193	\$2,832	\$1,955	\$4,035	\$36,820
Unarmed fight,striking by blunt/thrown object	6	192	2,181	\$5,269	\$2,148	\$3,320	\$31,616
Cutting or piercing instrument	1	7	226	\$790	\$4,060	\$11,029	\$790
Other mechanism	6	100	1,733	\$736	\$1,427	\$3,168	\$4,414
Self-inflicted	17	290	4,661	\$2,693	\$4,420	\$7,950	\$45,781
Poisoning	9	176	3,191	\$3,125	\$5,774	\$7,977	\$28,129
Cutting and piercing instrument	5	82	1,016	\$1,103	\$1,879	\$5,903	\$5,513
Suffocation	2	11	115	\$1,263	\$2,683	\$9,055	\$2,527
Other mechanism	1	21	339	\$9,612	\$3,825	\$13,896	\$9,612
Injuries of undetermined intent	2	54	976	\$4,034	\$3,438	\$7,349	\$8,068
Adverse effects of medical treatment	71	1,089	15,057	\$2,838	\$6,084	\$13,238	\$201,492
Unknown	3	362	801	\$566	\$1,591	\$3,586	\$13,118

Type of Injury****	Hospital	Peer	State	Hospital	Peer	State	Hospital
All Encounters	1,608	19,078	192,028	\$1,379	\$1,540	\$3,576	\$2,292,426
Fractures	248	3,250	31,352	\$3,100	\$2,802	\$8,615	\$793,628
Sprains	224	3,128	34,841	\$919	\$1,132	\$1,428	\$205,944
Intracranial	33	681	7,592	\$3,217	\$3,042	\$7,291	\$106,159
Open wounds	415	4,884	40,030	\$767	\$928	\$1,392	\$334,167
Superficial	77	802	6,324	\$502	\$669	\$960	\$42,246
Contusions	184	2,335	21,581	\$878	\$1,045	\$1,440	\$171,641
Foreign bodies	47	437	4,442	\$909	\$900	\$1,618	\$42,738
Burns	27	258	2,579	\$801	\$659	\$3,222	\$21,633
Complications	148	1,012	15,913	\$1,174	\$1,316	\$1,848	\$190,727
Poisoning and toxic effects	65	811	10,028	\$2,115	\$2,733	\$5,386	\$137,444
Other injury	140	1,480	17,346	\$1,758	\$2,106	\$7,255	\$246,100

* Outliers were excluded in the calculation of average charges.
** Excludes professional fees.

*** Based on ICD-9 E-Code.
**** Based on Principal Diagnosis.

Table 8
ED Encounters Due to Injury or Poisoning
January 1, 2012 to December 31, 2012

Health District of Hospital: Southwest Utah
Inpatient Peer group: Acute, rural, low CMI (n=16)

County: Beaver
Ownership: Government

ED beds: 2
Affiliation: Freestanding

Intent and mechanism of injury***	# of Encounters			Average ER Charges (\$)*			Total Charges (\$)***
	Hospital	Peer	State	Hospital	Peer	State	Hospital
All Injury Encounters	660	18,995	181,175	\$2,643	\$1,825	\$4,413	\$2,738,866
Unintentional injuries	609	16,880	155,314	\$2,378	\$1,510	\$3,482	\$2,335,701
Falls	188	4,836	52,444	\$2,455	\$2,001	\$4,566	\$773,163
Motor vehicle traffic	93	1,301	14,644	\$5,191	\$2,450	\$6,271	\$748,453
Struck against or accidentally by object or persons	71	2,168	21,875	\$1,028	\$909	\$1,612	\$81,092
Overexertion and strenuous movements	39	1,399	14,300	\$897	\$911	\$1,390	\$40,354
Cutting or piercing instruments or objects	52	1,575	12,489	\$897	\$729	\$1,103	\$46,665
Natural and environmental factors	20	872	5,733	\$2,440	\$856	\$1,556	\$48,792
Poisoning	12	285	3,732	\$3,410	\$2,782	\$5,570	\$46,331
Fire and flames, hot subst/object caustic	12	182	1,738	\$954	\$649	\$3,103	\$108,902
Machinery	5	162	988	\$896	\$1,611	\$3,874	\$4,480
Pedal cyc,nontraffic/other	4	533	3,430	\$344	\$1,321	\$3,608	\$1,375
Motor vehicle, nontraffic	9	521	1,629	\$1,451	\$2,338	\$6,250	\$13,058
Other trans. [(E800-7,E826)(.0-.2,.8,.9)],E827-9,E831,E833-45	19	286	1,187	\$8,212	\$2,406	\$7,172	\$188,343
Suffocation	1	16	176	\$688	\$887	\$20,189	\$688
Firearm missile	3	44	225	\$1,351	\$1,596	\$5,669	\$9,021
Other and not elsewhere classified	57	2,200	14,092	\$1,256	\$1,304	\$3,797	\$149,590
Mechanism unspecified	24	500	6,632	\$3,141	\$1,715	\$2,620	\$75,395
Intentional injuries	23	610	9,027	\$3,272	\$3,117	\$6,082	\$84,755
Assault	19	299	4,193	\$1,830	\$1,955	\$4,035	\$47,158
Unarmed fight,striking by blunt/thrown object	15	192	2,181	\$2,012	\$2,148	\$3,320	\$37,146
Other mechanism	4	100	1,733	\$983	\$1,427	\$3,168	\$10,012
Self-inflicted	4	290	4,661	\$9,399	\$4,420	\$7,950	\$37,597
Poisoning	3	176	3,191	\$11,910	\$5,774	\$7,977	\$35,729
Cutting and piercing instrument	1	82	1,016	\$1,868	\$1,879	\$5,903	\$1,868
Adverse effects of medical treatment	18	1,089	15,057	\$9,860	\$6,084	\$13,238	\$258,152
Unknown	10	362	801	\$5,702	\$1,591	\$3,586	\$60,259

Type of Injury****	Hospital	Peer	State	Hospital	Peer	State	Hospital
All Encounters	660	19,078	192,028	\$2,129	\$1,540	\$3,576	\$2,148,111
Fractures	107	3,250	31,352	\$2,923	\$2,802	\$8,615	\$415,140
Sprains	113	3,128	34,841	\$1,418	\$1,132	\$1,428	\$199,619
Intracranial	46	681	7,592	\$5,997	\$3,042	\$7,291	\$372,860
Open wounds	155	4,884	40,030	\$1,101	\$928	\$1,392	\$237,980
Superficial	34	802	6,324	\$982	\$669	\$960	\$33,380
Contusions	50	2,335	21,581	\$1,175	\$1,045	\$1,440	\$163,573
Foreign bodies	10	437	4,442	\$1,032	\$900	\$1,618	\$10,320
Burns	9	258	2,579	\$633	\$659	\$3,222	\$5,693
Complications	66	1,012	15,913	\$1,781	\$1,316	\$1,848	\$250,619
Poisoning and toxic effects	21	811	10,028	\$3,663	\$2,733	\$5,386	\$76,920
Other injury	49	1,480	17,346	\$4,382	\$2,106	\$7,255	\$382,007

* Outliers were excluded in the calculation of average charges.
** Excludes professional fees.

*** Based on ICD-9 E-Code.
**** Based on Principal Diagnosis.

Health District of Hospital: Bear River
Inpatient Peer group: Acute, rural, high CMI (n=7)

County: Box Elder
Ownership: Investor-owned

ED beds: 5
Affiliation: Mountainstar Healthcare

Intent and mechanism of injury***	# of Encounters			Average ER Charges (\$)*			Total Charges (\$)***
	Hospital	Peer	State	Hospital	Peer	State	Hospital
All Injury Encounters	2,266	27,639	181,175	\$2,167	\$3,334	\$4,413	\$5,434,660
Unintentional injuries	2,045	24,144	155,314	\$2,024	\$2,485	\$3,482	\$4,644,998
Falls	614	8,184	52,444	\$2,584	\$3,610	\$4,566	\$1,768,194
Motor vehicle traffic	196	1,755	14,644	\$4,330	\$3,510	\$6,271	\$970,012
Struck against or accidentally by object or persons	283	3,444	21,875	\$1,552	\$1,338	\$1,612	\$452,648
Overexertion and strenuous movements	198	2,073	14,300	\$1,389	\$1,232	\$1,390	\$274,975
Cutting or piercing instruments or objects	222	2,184	12,489	\$985	\$1,036	\$1,103	\$218,567
Natural and environmental factors	97	900	5,733	\$1,012	\$1,346	\$1,556	\$111,316
Poisoning	44	495	3,732	\$1,963	\$5,428	\$5,570	\$101,389
Fire and flames, hot subst/object caustic	33	322	1,738	\$1,176	\$1,007	\$3,103	\$45,712
Machinery	7	148	988	\$2,088	\$3,092	\$3,874	\$14,613
Pedal cyc,nontraffic/other	47	547	3,430	\$1,411	\$2,553	\$3,608	\$82,132
Motor vehicle, nontraffic	12	335	1,629	\$5,773	\$4,658	\$6,250	\$87,145
Other trans. [(E800-7,E826)(.0-.2,.8,.9)],E827-9,E831,E833-45	10	220	1,187	\$3,840	\$4,201	\$7,172	\$51,989
Firearm missile	4	39	225	\$12,362	\$9,371	\$5,669	\$49,447
Other and not elsewhere classified	180	2,519	14,092	\$1,637	\$1,659	\$3,797	\$301,052
Mechanism unspecified	98	967	6,632	\$1,182	\$2,133	\$2,620	\$115,807
Intentional injuries	93	1,030	9,027	\$3,612	\$5,035	\$6,082	\$342,746
Assault	30	402	4,193	\$2,139	\$1,994	\$4,035	\$72,462
Unarmed fight,striking by blunt/thrown object	12	268	2,181	\$2,674	\$1,901	\$3,320	\$32,087
Cutting or piercing instrument	2	13	226	\$1,629	\$2,206	\$11,029	\$12,053
Other mechanism	16	118	1,733	\$1,770	\$1,934	\$3,168	\$28,322
Self-inflicted	60	608	4,661	\$4,462	\$7,058	\$7,950	\$267,717
Poisoning	44	431	3,191	\$4,945	\$7,921	\$7,977	\$217,569
Cutting and piercing instrument	13	114	1,016	\$3,096	\$4,559	\$5,903	\$40,247
Suffocation	1	15	115	\$2,322	\$7,997	\$9,055	\$2,322
Other mechanism	2	48	339	\$3,790	\$4,839	\$13,896	\$7,579
Other cause of violence	3	20	173	\$856	\$6,282	\$5,210	\$2,567
Injuries of undetermined intent	18	160	976	\$3,656	\$7,543	\$7,349	\$65,807
Adverse effects of medical treatment	87	2,268	15,057	\$3,659	\$11,506	\$13,238	\$336,008
Unknown	23	37	801	\$1,961	\$2,797	\$3,586	\$45,101

Type of Injury****	Hospital	Peer	State	Hospital	Peer	State	Hospital
All Encounters	2,369	31,594	192,028	\$2,060	\$2,643	\$3,576	\$5,324,039
Fractures	305	5,462	31,352	\$4,571	\$5,545	\$8,615	\$1,450,725
Sprains	457	4,956	34,841	\$1,554	\$1,284	\$1,428	\$714,194
Intracranial	51	1,465	7,592	\$5,085	\$3,582	\$7,291	\$294,485
Open wounds	629	6,796	40,030	\$1,245	\$1,209	\$1,392	\$863,180
Superficial	87	909	6,324	\$1,209	\$811	\$960	\$126,156
Contusions	306	4,206	21,581	\$1,361	\$1,298	\$1,440	\$559,267
Foreign bodies	65	721	4,442	\$1,330	\$1,116	\$1,618	\$86,477
Burns	34	489	2,579	\$1,516	\$886	\$3,222	\$58,097
Complications	146	2,229	15,913	\$2,469	\$1,648	\$1,848	\$409,824
Poisoning and toxic effects	140	1,509	10,028	\$2,995	\$4,877	\$5,386	\$419,239
Other injury	149	2,852	17,346	\$2,138	\$5,354	\$7,255	\$342,395

* Outliers were excluded in the calculation of average charges.
** Excludes professional fees.

*** Based on ICD-9 E-Code.
**** Based on Principal Diagnosis.

Health District of Hospital: Bear River
Inpatient Peer group: None (n=5)

County: Cache
Ownership: Investor-owned

ED beds: 2
Affiliation: Nat. Surgical Hosp.

Intent and mechanism of injury***	# of Encounters			Average ER Charges (\$)*			Total Charges (\$) **
	Hospital	Peer	State	Hospital	Peer	State	Hospital
All Injury Encounters	976	.	181,175	\$734	.	\$4,413	\$723,388
Unintentional injuries	935	.	155,314	\$726	.	\$3,482	\$686,056
Falls	280	.	52,444	\$879	.	\$4,566	\$253,219
Motor vehicle traffic	86	.	14,644	\$1,333	.	\$6,271	\$114,620
Struck against or accidentally by object or persons	189	.	21,875	\$571	.	\$1,612	\$107,918
Overexertion and strenuous movements	108	.	14,300	\$431	.	\$1,390	\$46,564
Cutting or piercing instruments or objects	112	.	12,489	\$590	.	\$1,103	\$66,072
Natural and environmental factors	48	.	5,733	\$429	.	\$1,556	\$20,606
Poisoning	14	.	3,732	\$808	.	\$5,570	\$11,306
Fire and flames, hot subst/object caustic	11	.	1,738	\$779	.	\$3,103	\$8,574
Machinery	3	.	988	\$450	.	\$3,874	\$1,349
Pedal cyc,nontraffic/other	21	.	3,430	\$762	.	\$3,608	\$15,999
Motor vehicle, nontraffic	7	.	1,629	\$1,448	.	\$6,250	\$10,135
Other trans. [(E800-7,E826)(.0-.2,.8,.9)],E827-9,E831,E833-45	7	.	1,187	\$833	.	\$7,172	\$5,834
Other and not elsewhere classified	43	.	14,092	\$505	.	\$3,797	\$21,729
Mechanism unspecified	6	.	6,632	\$355	.	\$2,620	\$2,131
Intentional injuries	14	.	9,027	\$1,038	.	\$6,082	\$14,525
Assault	7	.	4,193	\$923	.	\$4,035	\$6,458
Unarmed fight,striking by blunt/thrown object	1	.	2,181	\$1,837	.	\$3,320	\$1,837
Other mechanism	6	.	1,733	\$770	.	\$3,168	\$4,621
Self-inflicted	7	.	4,661	\$1,152	.	\$7,950	\$8,067
Poisoning	4	.	3,191	\$1,683	.	\$7,977	\$6,733
Cutting and piercing instrument	3	.	1,016	\$445	.	\$5,903	\$1,334
Injuries of undetermined intent	5	.	976	\$1,369	.	\$7,349	\$6,843
Adverse effects of medical treatment	11	.	15,057	\$843	.	\$13,238	\$9,271
Unknown	11	.	801	\$608	.	\$3,586	\$6,692

Type of Injury****	Hospital	Peer	State	Hospital	Peer	State	Hospital
All Encounters	1,064	.	192,028	\$697	.	\$3,576	\$749,303
Fractures	155	.	31,352	\$1,130	.	\$8,615	\$181,750
Sprains	270	.	34,841	\$544	.	\$1,428	\$146,819
Intracranial	41	.	7,592	\$1,502	.	\$7,291	\$61,589
Open wounds	247	.	40,030	\$568	.	\$1,392	\$140,267
Superficial	41	.	6,324	\$410	.	\$960	\$16,812
Contusions	135	.	21,581	\$576	.	\$1,440	\$77,710
Foreign bodies	17	.	4,442	\$407	.	\$1,618	\$6,924
Burns	13	.	2,579	\$713	.	\$3,222	\$9,263
Complications	30	.	15,913	\$515	.	\$1,848	\$15,445
Poisoning and toxic effects	39	.	10,028	\$627	.	\$5,386	\$24,449
Other injury	76	.	17,346	\$898	.	\$7,255	\$68,275

* Outliers were excluded in the calculation of average charges.
** Excludes professional fees.

*** Based on ICD-9 E-Code.
**** Based on Principal Diagnosis.

Table 8
ED Encounters Due to Injury or Poisoning
January 1, 2012 to December 31, 2012

Health District of Hospital: Southeastern Utah
Inpatient Peer group: Acute, rural, high CMI (n=7)

County: Carbon
Ownership: Investor-owned

ED beds: 9
Affiliation: Lifepoint Hospitals, Inc.

Intent and mechanism of injury***	# of Encounters			Average ER Charges (\$)*			Total Charges (\$)***
	Hospital	Peer	State	Hospital	Peer	State	Hospital
All Injury Encounters	3,472	27,639	181,175	\$2,744	\$3,334	\$4,413	\$10,302,437
Unintentional injuries	3,090	24,144	155,314	\$2,434	\$2,485	\$3,482	\$8,046,499
Falls	997	8,184	52,444	\$3,415	\$3,610	\$4,566	\$3,594,903
Motor vehicle traffic	251	1,755	14,644	\$3,223	\$3,510	\$6,271	\$924,718
Struck against or accidentally by object or persons	342	3,444	21,875	\$1,583	\$1,338	\$1,612	\$580,248
Overexertion and strenuous movements	444	2,073	14,300	\$1,061	\$1,232	\$1,390	\$471,160
Cutting or piercing instruments or objects	322	2,184	12,489	\$1,050	\$1,036	\$1,103	\$378,163
Natural and environmental factors	105	900	5,733	\$1,501	\$1,346	\$1,556	\$194,744
Poisoning	93	495	3,732	\$5,930	\$5,428	\$5,570	\$555,149
Fire and flames, hot subst/object caustic	49	322	1,738	\$1,545	\$1,007	\$3,103	\$75,693
Machinery	7	148	988	\$4,069	\$3,092	\$3,874	\$28,486
Pedal cyc,nontraffic/other	50	547	3,430	\$1,232	\$2,553	\$3,608	\$68,716
Motor vehicle, nontraffic	88	335	1,629	\$3,148	\$4,658	\$6,250	\$295,109
Other trans. [(E800-7,E826)(.0-.2,.8,.9)],E827-9,E831,E833-45	30	220	1,187	\$4,014	\$4,201	\$7,172	\$135,603
Suffocation	1	12	176	\$11,570	\$2,746	\$20,189	\$11,570
Firearm missile	3	39	225	\$11,542	\$9,371	\$5,669	\$34,626
Other and not elsewhere classified	222	2,519	14,092	\$2,218	\$1,659	\$3,797	\$508,452
Mechanism unspecified	86	967	6,632	\$2,061	\$2,133	\$2,620	\$189,157
Intentional injuries	146	1,030	9,027	\$3,994	\$5,035	\$6,082	\$638,696
Assault	81	402	4,193	\$2,007	\$1,994	\$4,035	\$168,057
Unarmed fight,striking by blunt/thrown object	73	268	2,181	\$2,030	\$1,901	\$3,320	\$153,668
Cutting or piercing instrument	1	13	226	\$2,922	\$2,206	\$11,029	\$2,922
Other mechanism	7	118	1,733	\$1,638	\$1,934	\$3,168	\$11,467
Self-inflicted	65	608	4,661	\$6,599	\$7,058	\$7,950	\$470,639
Poisoning	54	431	3,191	\$7,493	\$7,921	\$7,977	\$442,753
Cutting and piercing instrument	10	114	1,016	\$1,690	\$4,559	\$5,903	\$16,902
Other mechanism	1	48	339	\$10,984	\$4,839	\$13,896	\$10,984
Injuries of undetermined intent	30	160	976	\$6,619	\$7,543	\$7,349	\$207,917
Adverse effects of medical treatment	205	2,268	15,057	\$6,101	\$11,506	\$13,238	\$1,408,236
Unknown	1	37	801	\$1,090	\$2,797	\$3,586	\$1,090

Type of Injury****	Hospital	Peer	State	Hospital	Peer	State	Hospital
All Encounters	3,307	31,594	192,028	\$2,320	\$2,643	\$3,576	\$8,153,303
Fractures	531	5,462	31,352	\$5,076	\$5,545	\$8,615	\$2,869,258
Sprains	682	4,956	34,841	\$1,344	\$1,284	\$1,428	\$916,736
Intracranial	84	1,465	7,592	\$3,837	\$3,582	\$7,291	\$331,830
Open wounds	625	6,796	40,030	\$1,252	\$1,209	\$1,392	\$867,987
Superficial	90	909	6,324	\$726	\$811	\$960	\$65,345
Contusions	725	4,206	21,581	\$1,291	\$1,298	\$1,440	\$1,000,113
Foreign bodies	87	721	4,442	\$1,755	\$1,116	\$1,618	\$152,675
Burns	43	489	2,579	\$1,038	\$886	\$3,222	\$44,651
Complications	19	2,229	15,913	\$2,631	\$1,648	\$1,848	\$49,989
Poisoning and toxic effects	182	1,509	10,028	\$5,075	\$4,877	\$5,386	\$971,432
Other injury	239	2,852	17,346	\$3,554	\$5,354	\$7,255	\$883,286

* Outliers were excluded in the calculation of average charges.

** Excludes professional fees.

*** Based on ICD-9 E-Code.

**** Based on Principal Diagnosis.

Table 8
ED Encounters Due to Injury or Poisoning
January 1, 2012 to December 31, 2012

Health District of Hospital: Central Utah
Inpatient Peer group: Acute, rural, low CMI (n=16)

County: Juab
Ownership: Not for profit

ED beds: 5
Affiliation: Freestanding

Intent and mechanism of injury***	# of Encounters			Average ER Charges (\$)*			Total Charges (\$) **
	Hospital	Peer	State	Hospital	Peer	State	Hospital
All Injury Encounters	1,377	18,995	181,175	\$1,670	\$1,825	\$4,413	\$2,381,260
Unintentional injuries	1,186	16,880	155,314	\$1,508	\$1,510	\$3,482	\$1,862,237
Falls	359	4,836	52,444	\$1,849	\$2,001	\$4,566	\$674,985
Motor vehicle traffic	129	1,301	14,644	\$2,620	\$2,450	\$6,271	\$353,323
Struck against or accidentally by object or persons	115	2,168	21,875	\$820	\$909	\$1,612	\$94,282
Overexertion and strenuous movements	87	1,399	14,300	\$716	\$911	\$1,390	\$62,252
Cutting or piercing instruments or objects	104	1,575	12,489	\$470	\$729	\$1,103	\$48,846
Natural and environmental factors	62	872	5,733	\$544	\$856	\$1,556	\$33,725
Poisoning	23	285	3,732	\$1,663	\$2,782	\$5,570	\$38,244
Fire and flames, hot subst/object caustic	18	182	1,738	\$403	\$649	\$3,103	\$7,257
Machinery	13	162	988	\$3,796	\$1,611	\$3,874	\$49,343
Pedal cyc,nontraffic/other	15	533	3,430	\$641	\$1,321	\$3,608	\$9,620
Motor vehicle, nontraffic	73	521	1,629	\$2,645	\$2,338	\$6,250	\$200,505
Other trans. [(E800-7,E826)(.0-.2,.8,.9)],E827-9,E831,E833-45	27	286	1,187	\$1,725	\$2,406	\$7,172	\$46,567
Firearm missile	7	44	225	\$694	\$1,596	\$5,669	\$4,856
Other and not elsewhere classified	148	2,200	14,092	\$1,364	\$1,304	\$3,797	\$235,569
Mechanism unspecified	6	500	6,632	\$477	\$1,715	\$2,620	\$2,863
Intentional injuries	51	610	9,027	\$2,644	\$3,117	\$6,082	\$134,833
Assault	24	299	4,193	\$2,065	\$1,955	\$4,035	\$49,558
Unarmed fight,striking by blunt/thrown object	15	192	2,181	\$2,543	\$2,148	\$3,320	\$38,139
Other mechanism	9	100	1,733	\$1,269	\$1,427	\$3,168	\$11,419
Self-inflicted	24	290	4,661	\$3,328	\$4,420	\$7,950	\$79,869
Poisoning	9	176	3,191	\$5,056	\$5,774	\$7,977	\$45,503
Cutting and piercing instrument	13	82	1,016	\$1,544	\$1,879	\$5,903	\$20,071
Suffocation	1	11	115	\$4,220	\$2,683	\$9,055	\$4,220
Other mechanism	1	21	339	\$10,075	\$3,825	\$13,896	\$10,075
Other cause of violence	3	21	173	\$1,802	\$1,353	\$5,210	\$5,406
Injuries of undetermined intent	2	54	976	\$2,164	\$3,438	\$7,349	\$4,329
Adverse effects of medical treatment	37	1,089	15,057	\$7,917	\$6,084	\$13,238	\$296,835
Unknown	101	362	801	\$822	\$1,591	\$3,586	\$83,026

Type of Injury****	Hospital	Peer	State	Hospital	Peer	State	Hospital
All Encounters	1,193	19,078	192,028	\$1,488	\$1,540	\$3,576	\$1,836,492
Fractures	217	3,250	31,352	\$2,816	\$2,802	\$8,615	\$640,222
Sprains	194	3,128	34,841	\$1,070	\$1,132	\$1,428	\$207,664
Intracranial	16	681	7,592	\$3,171	\$3,042	\$7,291	\$50,744
Open wounds	316	4,884	40,030	\$831	\$928	\$1,392	\$269,143
Superficial	43	802	6,324	\$446	\$669	\$960	\$22,593
Contusions	142	2,335	21,581	\$1,096	\$1,045	\$1,440	\$162,759
Foreign bodies	22	437	4,442	\$377	\$900	\$1,618	\$8,298
Burns	17	258	2,579	\$420	\$659	\$3,222	\$7,133
Complications	98	1,012	15,913	\$1,387	\$1,316	\$1,848	\$135,974
Poisoning and toxic effects	34	811	10,028	\$2,062	\$2,733	\$5,386	\$70,114
Other injury	94	1,480	17,346	\$2,688	\$2,106	\$7,255	\$261,849

* Outliers were excluded in the calculation of average charges.

** Excludes professional fees.

*** Based on ICD-9 E-Code.

**** Based on Principal Diagnosis.

Health District of Hospital: Davis County
Inpatient Peer group: Acute, urban, lower medium CMI (n=6)

County: Davis
Ownership: Investor-owned

ED beds: 21
Affiliation: IASIS Health Care

Intent and mechanism of injury***	# of Encounters			Average ER Charges (\$)*			Total Charges (\$)***
	Hospital	Peer	State	Hospital	Peer	State	Hospital
All Injury Encounters	9,773	37,425	181,175	\$2,665	\$3,302	\$4,413	\$29,189,977
Unintentional injuries	8,743	32,725	155,314	\$2,181	\$2,739	\$3,482	\$20,523,085
Falls	2,804	11,081	52,444	\$3,331	\$3,974	\$4,566	\$9,826,888
Motor vehicle traffic	765	3,524	14,644	\$2,212	\$3,029	\$6,271	\$1,928,511
Struck against or accidentally by object or persons	1,432	4,428	21,875	\$1,399	\$1,523	\$1,612	\$2,074,959
Overexertion and strenuous movements	900	3,447	14,300	\$1,444	\$1,479	\$1,390	\$1,321,420
Cutting or piercing instruments or objects	723	2,691	12,489	\$1,073	\$1,176	\$1,103	\$787,135
Natural and environmental factors	290	1,211	5,733	\$1,096	\$1,357	\$1,556	\$351,124
Poisoning	238	946	3,732	\$4,087	\$4,948	\$5,570	\$1,262,888
Fire and flames, hot subst/object caustic	113	394	1,738	\$1,501	\$1,241	\$3,103	\$169,623
Machinery	61	188	988	\$1,997	\$2,482	\$3,874	\$121,831
Pedal cyc,nontraffic/other	172	574	3,430	\$1,962	\$2,800	\$3,608	\$451,084
Motor vehicle, nontraffic	29	184	1,629	\$5,027	\$4,798	\$6,250	\$158,142
Other trans. [(E800-7,E826)(.0-.2,.8,.9)],E827-9,E831,E833-45	18	166	1,187	\$3,335	\$4,408	\$7,172	\$80,607
Suffocation	7	24	176	\$1,366	\$30,423	\$20,189	\$27,325
Firearm missile	6	35	225	\$1,612	\$1,859	\$5,669	\$15,036
Other and not elsewhere classified	459	2,279	14,092	\$1,417	\$2,511	\$3,797	\$652,131
Mechanism unspecified	726	1,553	6,632	\$1,710	\$2,265	\$2,620	\$1,294,381
Intentional injuries	545	2,302	9,027	\$4,040	\$4,659	\$6,082	\$2,322,077
Assault	189	1,123	4,193	\$2,640	\$2,891	\$4,035	\$545,181
Unarmed fight,striking by blunt/thrown object	27	532	2,181	\$2,550	\$2,625	\$3,320	\$68,853
Cutting or piercing instrument	5	41	226	\$1,355	\$5,696	\$11,029	\$6,776
Other mechanism	157	541	1,733	\$2,701	\$2,612	\$3,168	\$469,552
Self-inflicted	352	1,144	4,661	\$4,785	\$6,436	\$7,950	\$1,769,515
Poisoning	253	808	3,191	\$5,562	\$7,379	\$7,977	\$1,485,967
Cutting and piercing instrument	86	261	1,016	\$2,597	\$3,866	\$5,903	\$223,301
Suffocation	2	13	115	\$2,905	\$5,362	\$9,055	\$5,809
Other mechanism	11	62	339	\$4,949	\$5,297	\$13,896	\$54,438
Other cause of violence	4	35	173	\$1,845	\$2,360	\$5,210	\$7,381
Injuries of undetermined intent	55	196	976	\$6,894	\$7,469	\$7,349	\$605,241
Adverse effects of medical treatment	421	2,086	15,057	\$11,108	\$10,717	\$13,238	\$5,724,547
Unknown	9	116	801	\$1,670	\$2,430	\$3,586	\$15,027

Type of Injury****	Hospital	Peer	State	Hospital	Peer	State	Hospital
All Encounters	8,859	35,375	192,028	\$2,291	\$2,915	\$3,576	\$22,774,263
Fractures	1,112	4,702	31,352	\$4,924	\$7,081	\$8,615	\$5,818,989
Sprains	1,810	8,012	34,841	\$1,504	\$1,583	\$1,428	\$2,837,331
Intracranial	244	1,074	7,592	\$3,206	\$4,762	\$7,291	\$792,569
Open wounds	2,197	7,652	40,030	\$1,293	\$1,378	\$1,392	\$3,082,020
Superficial	312	1,319	6,324	\$1,021	\$1,114	\$960	\$335,245
Contusions	1,055	4,037	21,581	\$1,527	\$1,613	\$1,440	\$1,826,688
Foreign bodies	220	802	4,442	\$1,698	\$1,947	\$1,618	\$382,108
Burns	124	437	2,579	\$1,499	\$1,205	\$3,222	\$185,920
Complications	611	2,602	15,913	\$2,039	\$2,248	\$1,848	\$1,334,644
Poisoning and toxic effects	457	1,982	10,028	\$5,331	\$5,902	\$5,386	\$3,266,077
Other injury	717	2,756	17,346	\$3,318	\$5,388	\$7,255	\$2,912,669

* Outliers were excluded in the calculation of average charges.
** Excludes professional fees.

*** Based on ICD-9 E-Code.
**** Based on Principal Diagnosis.

Health District of Hospital: Central Utah
Inpatient Peer group: Acute, rural, low CMI (n=16)

County: Millard
Ownership: Not for profit

ED beds: 6
Affiliation: Intermountain Healthcare

Intent and mechanism of injury***	# of Encounters			Average ER Charges (\$)*			Total Charges (\$)***
	Hospital	Peer	State	Hospital	Peer	State	Hospital
All Injury Encounters	734	18,995	181,175	\$936	\$1,825	\$4,413	\$696,455
Unintentional injuries	680	16,880	155,314	\$885	\$1,510	\$3,482	\$611,564
Falls	170	4,836	52,444	\$1,111	\$2,001	\$4,566	\$188,869
Motor vehicle traffic	21	1,301	14,644	\$1,185	\$2,450	\$6,271	\$34,216
Struck against or accidentally by object or persons	122	2,168	21,875	\$713	\$909	\$1,612	\$86,966
Overexertion and strenuous movements	60	1,399	14,300	\$710	\$911	\$1,390	\$42,596
Cutting or piercing instruments or objects	83	1,575	12,489	\$744	\$729	\$1,103	\$61,773
Natural and environmental factors	34	872	5,733	\$822	\$856	\$1,556	\$27,964
Poisoning	10	285	3,732	\$614	\$2,782	\$5,570	\$6,142
Fire and flames, hot subst/object caustic	7	182	1,738	\$510	\$649	\$3,103	\$3,573
Machinery	3	162	988	\$779	\$1,611	\$3,874	\$2,337
Pedal cyc,nontraffic/other	6	533	3,430	\$837	\$1,321	\$3,608	\$5,023
Motor vehicle, nontraffic	21	521	1,629	\$1,349	\$2,338	\$6,250	\$28,330
Other trans. [(E800-7,E826)(.0-.2,.8,.9)],E827-9,E831,E833-45	15	286	1,187	\$1,235	\$2,406	\$7,172	\$18,529
Firearm missile	4	44	225	\$562	\$1,596	\$5,669	\$2,249
Other and not elsewhere classified	98	2,200	14,092	\$815	\$1,304	\$3,797	\$79,874
Mechanism unspecified	26	500	6,632	\$889	\$1,715	\$2,620	\$23,122
Intentional injuries	13	610	9,027	\$855	\$3,117	\$6,082	\$11,113
Assault	3	299	4,193	\$346	\$1,955	\$4,035	\$1,038
Unarmed fight,striking by blunt/thrown object	2	192	2,181	\$424	\$2,148	\$3,320	\$848
Other mechanism	1	100	1,733	\$190	\$1,427	\$3,168	\$190
Self-inflicted	10	290	4,661	\$1,007	\$4,420	\$7,950	\$10,075
Poisoning	8	176	3,191	\$956	\$5,774	\$7,977	\$7,652
Cutting and piercing instrument	2	82	1,016	\$1,212	\$1,879	\$5,903	\$2,423
Adverse effects of medical treatment	41	1,089	15,057	\$1,799	\$6,084	\$13,238	\$73,779

Type of Injury****	Hospital	Peer	State	Hospital	Peer	State	Hospital
All Encounters	855	19,078	192,028	\$977	\$1,540	\$3,576	\$844,747
Fractures	143	3,250	31,352	\$1,367	\$2,802	\$8,615	\$204,689
Sprains	126	3,128	34,841	\$819	\$1,132	\$1,428	\$103,182
Intracranial	18	681	7,592	\$2,364	\$3,042	\$7,291	\$42,558
Open wounds	251	4,884	40,030	\$846	\$928	\$1,392	\$212,404
Superficial	36	802	6,324	\$509	\$669	\$960	\$18,331
Contusions	86	2,335	21,581	\$849	\$1,045	\$1,440	\$73,028
Foreign bodies	31	437	4,442	\$617	\$900	\$1,618	\$19,129
Burns	19	258	2,579	\$820	\$659	\$3,222	\$15,574
Complications	55	1,012	15,913	\$836	\$1,316	\$1,848	\$45,967
Poisoning and toxic effects	35	811	10,028	\$1,272	\$2,733	\$5,386	\$44,532
Other injury	55	1,480	17,346	\$1,188	\$2,106	\$7,255	\$65,352

* Outliers were excluded in the calculation of average charges.
** Excludes professional fees.

*** Based on ICD-9 E-Code.
**** Based on Principal Diagnosis.

Health District of Hospital: Southwest Utah
Inpatient Peer group: Acute, rural, high CMI (n=7)

County: Washington
Ownership: Not for profit

ED beds: 12
Affiliation: Intermountain Healthcare

Intent and mechanism of injury***	# of Encounters			Average ER Charges (\$)*			Total Charges (\$)***
	Hospital	Peer	State	Hospital	Peer	State	Hospital
All Injury Encounters	8,024	27,639	181,175	\$5,350	\$3,334	\$4,413	\$46,408,696
Unintentional injuries	6,724	24,144	155,314	\$3,419	\$2,485	\$3,482	\$24,953,653
Falls	2,437	8,184	52,444	\$5,230	\$3,610	\$4,566	\$13,538,885
Motor vehicle traffic	547	1,755	14,644	\$3,518	\$3,510	\$6,271	\$2,128,248
Struck against or accidentally by object or persons	956	3,444	21,875	\$1,399	\$1,338	\$1,612	\$1,387,606
Overexertion and strenuous movements	436	2,073	14,300	\$1,610	\$1,232	\$1,390	\$709,886
Cutting or piercing instruments or objects	449	2,184	12,489	\$1,334	\$1,036	\$1,103	\$600,770
Natural and environmental factors	210	900	5,733	\$2,048	\$1,346	\$1,556	\$759,829
Poisoning	191	495	3,732	\$6,561	\$5,428	\$5,570	\$1,253,197
Fire and flames, hot subst/object caustic	54	322	1,738	\$1,241	\$1,007	\$3,103	\$104,608
Machinery	41	148	988	\$2,779	\$3,092	\$3,874	\$113,949
Pedal cyc,nontraffic/other	141	547	3,430	\$3,362	\$2,553	\$3,608	\$510,955
Motor vehicle, nontraffic	77	335	1,629	\$7,845	\$4,658	\$6,250	\$612,826
Other trans. [(E800-7,E826)(.0-.2,.8,.9)],E827-9,E831,E833-45	52	220	1,187	\$3,982	\$4,201	\$7,172	\$221,624
Suffocation	7	12	176	\$2,114	\$2,746	\$20,189	\$14,800
Firearm missile	14	39	225	\$13,663	\$9,371	\$5,669	\$194,369
Other and not elsewhere classified	840	2,519	14,092	\$1,677	\$1,659	\$3,797	\$1,662,381
Mechanism unspecified	272	967	6,632	\$3,717	\$2,133	\$2,620	\$1,139,722
Intentional injuries	359	1,030	9,027	\$6,991	\$5,035	\$6,082	\$3,013,543
Assault	111	402	4,193	\$1,989	\$1,994	\$4,035	\$227,809
Unarmed fight,striking by blunt/thrown object	76	268	2,181	\$1,907	\$1,901	\$3,320	\$152,119
Cutting or piercing instrument	1	13	226	\$461	\$2,206	\$11,029	\$461
Firearm	1	3	53	\$6,466	\$11,797	\$41,719	\$6,466
Other mechanism	33	118	1,733	\$2,084	\$1,934	\$3,168	\$68,763
Self-inflicted	242	608	4,661	\$9,228	\$7,058	\$7,950	\$2,421,629
Poisoning	177	431	3,191	\$9,592	\$7,921	\$7,977	\$1,729,616
Cutting and piercing instrument	39	114	1,016	\$7,186	\$4,559	\$5,903	\$329,084
Suffocation	11	15	115	\$7,953	\$7,997	\$9,055	\$101,084
Other mechanism	15	48	339	\$10,926	\$4,839	\$13,896	\$261,845
Other cause of violence	6	20	173	\$15,083	\$6,282	\$5,210	\$364,106
Injuries of undetermined intent	25	160	976	\$16,852	\$7,543	\$7,349	\$476,571
Adverse effects of medical treatment	907	2,268	15,057	\$19,102	\$11,506	\$13,238	\$17,917,390
Unknown	9	37	801	\$5,282	\$2,797	\$3,586	\$47,538

Type of Injury****	Hospital	Peer	State	Hospital	Peer	State	Hospital
All Encounters	9,677	31,594	192,028	\$3,654	\$2,643	\$3,576	\$38,359,006
Fractures	1,857	5,462	31,352	\$7,025	\$5,545	\$8,615	\$13,514,782
Sprains	1,524	4,956	34,841	\$1,290	\$1,284	\$1,428	\$2,028,764
Intracranial	618	1,465	7,592	\$3,355	\$3,582	\$7,291	\$2,105,093
Open wounds	1,996	6,796	40,030	\$1,388	\$1,209	\$1,392	\$2,937,466
Superficial	232	909	6,324	\$811	\$811	\$960	\$212,520
Contusions	1,310	4,206	21,581	\$1,412	\$1,298	\$1,440	\$2,117,742
Foreign bodies	199	721	4,442	\$894	\$1,116	\$1,618	\$188,976
Burns	120	489	2,579	\$875	\$886	\$3,222	\$104,963
Complications	291	2,229	15,913	\$2,203	\$1,648	\$1,848	\$696,450
Poisoning and toxic effects	536	1,509	10,028	\$6,624	\$4,877	\$5,386	\$4,332,490
Other injury	994	2,852	17,346	\$9,231	\$5,354	\$7,255	\$10,119,760

* Outliers were excluded in the calculation of average charges.
** Excludes professional fees.

*** Based on ICD-9 E-Code.
**** Based on Principal Diagnosis.

Health District of Hospital: Central Utah
Inpatient Peer group: Acute, rural, low CMI (n=16)

County: Millard
Ownership: Not for profit

ED beds: 3
Affiliation: Intermountain Healthcare

Intent and mechanism of injury***	# of Encounters			Average ER Charges (\$)*			Total Charges (\$) **
	Hospital	Peer	State	Hospital	Peer	State	Hospital
All Injury Encounters	382	18,995	181,175	\$990	\$1,825	\$4,413	\$392,504
Unintentional injuries	353	16,880	155,314	\$971	\$1,510	\$3,482	\$357,115
Falls	99	4,836	52,444	\$1,094	\$2,001	\$4,566	\$108,339
Motor vehicle traffic	20	1,301	14,644	\$1,869	\$2,450	\$6,271	\$44,882
Struck against or accidentally by object or persons	51	2,168	21,875	\$828	\$909	\$1,612	\$42,242
Overexertion and strenuous movements	32	1,399	14,300	\$886	\$911	\$1,390	\$28,353
Cutting or piercing instruments or objects	46	1,575	12,489	\$822	\$729	\$1,103	\$37,823
Natural and environmental factors	28	872	5,733	\$709	\$856	\$1,556	\$19,862
Fire and flames, hot subst/object caustic	4	182	1,738	\$496	\$649	\$3,103	\$1,983
Machinery	11	162	988	\$878	\$1,611	\$3,874	\$9,656
Pedal cyc,nontraffic/other	3	533	3,430	\$1,065	\$1,321	\$3,608	\$9,203
Motor vehicle, nontraffic	8	521	1,629	\$1,125	\$2,338	\$6,250	\$9,002
Other trans. [(E800-7,E826)(.0-.2,.8,.9)],E827-9,E831,E833-45	1	286	1,187	\$1,672	\$2,406	\$7,172	\$1,672
Other and not elsewhere classified	38	2,200	14,092	\$877	\$1,304	\$3,797	\$33,308
Mechanism unspecified	12	500	6,632	\$899	\$1,715	\$2,620	\$10,789
Intentional injuries	15	610	9,027	\$1,827	\$3,117	\$6,082	\$27,412
Assault	5	299	4,193	\$772	\$1,955	\$4,035	\$3,862
Unarmed fight,striking by blunt/thrown object	3	192	2,181	\$737	\$2,148	\$3,320	\$2,212
Other mechanism	2	100	1,733	\$825	\$1,427	\$3,168	\$1,650
Self-inflicted	9	290	4,661	\$2,275	\$4,420	\$7,950	\$20,478
Poisoning	6	176	3,191	\$2,765	\$5,774	\$7,977	\$16,591
Cutting and piercing instrument	1	82	1,016	\$1,383	\$1,879	\$5,903	\$1,383
Suffocation	1	11	115	\$1,351	\$2,683	\$9,055	\$1,351
Other mechanism	1	21	339	\$1,153	\$3,825	\$13,896	\$1,153
Other cause of violence	1	21	173	\$3,072	\$1,353	\$5,210	\$3,072
Adverse effects of medical treatment	14	1,089	15,057	\$570	\$6,084	\$13,238	\$7,977

Type of Injury****	Hospital	Peer	State	Hospital	Peer	State	Hospital
All Encounters	507	19,078	192,028	\$1,264	\$1,540	\$3,576	\$665,915
Fractures	82	3,250	31,352	\$1,816	\$2,802	\$8,615	\$158,381
Sprains	83	3,128	34,841	\$997	\$1,132	\$1,428	\$82,727
Intracranial	24	681	7,592	\$2,395	\$3,042	\$7,291	\$57,469
Open wounds	148	4,884	40,030	\$1,049	\$928	\$1,392	\$155,248
Superficial	18	802	6,324	\$632	\$669	\$960	\$11,383
Contusions	72	2,335	21,581	\$1,276	\$1,045	\$1,440	\$98,402
Foreign bodies	18	437	4,442	\$534	\$900	\$1,618	\$9,621
Burns	4	258	2,579	\$496	\$659	\$3,222	\$1,983
Complications	8	1,012	15,913	\$1,258	\$1,316	\$1,848	\$18,182
Poisoning and toxic effects	24	811	10,028	\$1,578	\$2,733	\$5,386	\$37,864
Other injury	26	1,480	17,346	\$1,333	\$2,106	\$7,255	\$34,656

* Outliers were excluded in the calculation of average charges.
** Excludes professional fees.

*** Based on ICD-9 E-Code.
**** Based on Principal Diagnosis.

Health District of Hospital: Southwest Utah
Inpatient Peer group: Acute, rural, low CMI (n=16)

County: Garfield
Ownership: Not for profit

ED beds: 2
Affiliation: Intermountain Healthcare

Intent and mechanism of injury***	# of Encounters			Average ER Charges (\$)*			Total Charges (\$) **
	Hospital	Peer	State	Hospital	Peer	State	Hospital
All Injury Encounters	559	18,995	181,175	\$1,702	\$1,825	\$4,413	\$1,060,473
Unintentional injuries	483	16,880	155,314	\$1,263	\$1,510	\$3,482	\$704,321
Falls	155	4,836	52,444	\$1,704	\$2,001	\$4,566	\$306,493
Motor vehicle traffic	32	1,301	14,644	\$2,063	\$2,450	\$6,271	\$89,975
Struck against or accidentally by object or persons	74	2,168	21,875	\$658	\$909	\$1,612	\$48,677
Overexertion and strenuous movements	50	1,399	14,300	\$681	\$911	\$1,390	\$34,059
Cutting or piercing instruments or objects	49	1,575	12,489	\$506	\$729	\$1,103	\$24,786
Natural and environmental factors	28	872	5,733	\$1,535	\$856	\$1,556	\$62,467
Poisoning	5	285	3,732	\$3,405	\$2,782	\$5,570	\$17,026
Fire and flames, hot subst/object caustic	5	182	1,738	\$328	\$649	\$3,103	\$1,642
Machinery	3	162	988	\$754	\$1,611	\$3,874	\$2,261
Pedal cyc,nontraffic/other	6	533	3,430	\$1,434	\$1,321	\$3,608	\$8,603
Motor vehicle, nontraffic	11	521	1,629	\$3,069	\$2,338	\$6,250	\$33,761
Other trans. [(E800-7,E826)(.0-.2,.8,.9)],E827-9,E831,E833-45	18	286	1,187	\$2,319	\$2,406	\$7,172	\$45,647
Other and not elsewhere classified	38	2,200	14,092	\$640	\$1,304	\$3,797	\$24,324
Mechanism unspecified	9	500	6,632	\$511	\$1,715	\$2,620	\$4,599
Intentional injuries	4	610	9,027	\$5,786	\$3,117	\$6,082	\$23,144
Assault	2	299	4,193	\$826	\$1,955	\$4,035	\$1,652
Other mechanism	2	100	1,733	\$826	\$1,427	\$3,168	\$1,652
Self-inflicted	2	290	4,661	\$10,746	\$4,420	\$7,950	\$21,493
Poisoning	2	176	3,191	\$10,746	\$5,774	\$7,977	\$21,493
Adverse effects of medical treatment	36	1,089	15,057	\$5,703	\$6,084	\$13,238	\$210,647
Unknown	36	362	801	\$3,192	\$1,591	\$3,586	\$122,361
Type of Injury****	Hospital	Peer	State	Hospital	Peer	State	Hospital
All Encounters	676	19,078	192,028	\$1,341	\$1,540	\$3,576	\$1,045,248
Fractures	139	3,250	31,352	\$1,856	\$2,802	\$8,615	\$321,293
Sprains	77	3,128	34,841	\$730	\$1,132	\$1,428	\$61,694
Intracranial	27	681	7,592	\$4,171	\$3,042	\$7,291	\$112,623
Open wounds	196	4,884	40,030	\$732	\$928	\$1,392	\$151,337
Superficial	28	802	6,324	\$511	\$669	\$960	\$21,000
Contusions	75	2,335	21,581	\$1,204	\$1,045	\$1,440	\$108,777
Foreign bodies	18	437	4,442	\$398	\$900	\$1,618	\$7,160
Burns	10	258	2,579	\$414	\$659	\$3,222	\$4,141
Complications	31	1,012	15,913	\$1,313	\$1,316	\$1,848	\$54,031
Poisoning and toxic effects	13	811	10,028	\$3,530	\$2,733	\$5,386	\$63,375
Other injury	62	1,480	17,346	\$2,221	\$2,106	\$7,255	\$139,818

* Outliers were excluded in the calculation of average charges.

** Excludes professional fees.

*** Based on ICD-9 E-Code.

**** Based on Principal Diagnosis.

Health District of Hospital: Central Utah
Inpatient Peer group: Acute, rural, low CMI (n=16)

County: Sanpete
Ownership: Government

ED beds: 3
Affiliation: Freestanding

Intent and mechanism of injury***	# of Encounters			Average ER Charges (\$)*			Total Charges (\$)***
	Hospital	Peer	State	Hospital	Peer	State	Hospital
All Injury Encounters	1,177	18,995	181,175	\$671	\$1,825	\$4,413	\$836,477
Unintentional injuries	1,031	16,880	155,314	\$662	\$1,510	\$3,482	\$719,214
Falls	330	4,836	52,444	\$704	\$2,001	\$4,566	\$232,207
Motor vehicle traffic	92	1,301	14,644	\$1,281	\$2,450	\$6,271	\$117,850
Struck against or accidentally by object or persons	141	2,168	21,875	\$430	\$909	\$1,612	\$60,599
Overexertion and strenuous movements	61	1,399	14,300	\$385	\$911	\$1,390	\$23,506
Cutting or piercing instruments or objects	137	1,575	12,489	\$410	\$729	\$1,103	\$56,199
Natural and environmental factors	47	872	5,733	\$618	\$856	\$1,556	\$65,572
Poisoning	20	285	3,732	\$851	\$2,782	\$5,570	\$17,028
Fire and flames, hot subst/object caustic	10	182	1,738	\$234	\$649	\$3,103	\$2,342
Machinery	38	162	988	\$679	\$1,611	\$3,874	\$25,790
Pedal cyc,nontraffic/other	30	533	3,430	\$581	\$1,321	\$3,608	\$17,432
Motor vehicle, nontraffic	34	521	1,629	\$1,106	\$2,338	\$6,250	\$37,593
Other trans. [(E800-7,E826)(.0-.2,.8,.9)],E827-9,E831,E833-45	22	286	1,187	\$1,221	\$2,406	\$7,172	\$26,871
Suffocation	3	16	176	\$131	\$887	\$20,189	\$392
Firearm missile	2	44	225	\$2,899	\$1,596	\$5,669	\$5,799
Other and not elsewhere classified	59	2,200	14,092	\$474	\$1,304	\$3,797	\$27,987
Mechanism unspecified	5	500	6,632	\$410	\$1,715	\$2,620	\$2,048
Intentional injuries	31	610	9,027	\$1,043	\$3,117	\$6,082	\$32,342
Assault	20	299	4,193	\$797	\$1,955	\$4,035	\$15,931
Unarmed fight,striking by blunt/thrown object	14	192	2,181	\$857	\$2,148	\$3,320	\$12,004
Cutting or piercing instrument	1	7	226	\$1,122	\$4,060	\$11,029	\$1,122
Other mechanism	5	100	1,733	\$561	\$1,427	\$3,168	\$2,806
Self-inflicted	11	290	4,661	\$1,492	\$4,420	\$7,950	\$16,411
Poisoning	7	176	3,191	\$1,883	\$5,774	\$7,977	\$13,183
Cutting and piercing instrument	4	82	1,016	\$807	\$1,879	\$5,903	\$3,228
Injuries of undetermined intent	11	54	976	\$650	\$3,438	\$7,349	\$7,146
Adverse effects of medical treatment	53	1,089	15,057	\$760	\$6,084	\$13,238	\$50,523
Unknown	51	362	801	\$534	\$1,591	\$3,586	\$27,253
Type of Injury****	Hospital	Peer	State	Hospital	Peer	State	Hospital
All Encounters	1,086	19,078	192,028	\$657	\$1,540	\$3,576	\$750,394
Fractures	181	3,250	31,352	\$1,227	\$2,802	\$8,615	\$222,172
Sprains	136	3,128	34,841	\$468	\$1,132	\$1,428	\$63,614
Intracranial	26	681	7,592	\$1,075	\$3,042	\$7,291	\$27,950
Open wounds	332	4,884	40,030	\$509	\$928	\$1,392	\$168,993
Superficial	59	802	6,324	\$342	\$669	\$960	\$20,161
Contusions	167	2,335	21,581	\$469	\$1,045	\$1,440	\$78,246
Foreign bodies	32	437	4,442	\$443	\$900	\$1,618	\$14,184
Burns	13	258	2,579	\$242	\$659	\$3,222	\$3,151
Complications	46	1,012	15,913	\$856	\$1,316	\$1,848	\$39,398
Poisoning and toxic effects	34	811	10,028	\$793	\$2,733	\$5,386	\$63,150
Other injury	60	1,480	17,346	\$823	\$2,106	\$7,255	\$49,377

* Outliers were excluded in the calculation of average charges.

** Excludes professional fees.

*** Based on ICD-9 E-Code.

**** Based on Principal Diagnosis.

Table 8
ED Encounters Due to Injury or Poisoning
January 1, 2012 to December 31, 2012

Health District of Hospital: Wasatch County
Inpatient Peer group: Acute, rural, low CMI (n=16)

County: Wasatch
Ownership: Not for profit

ED beds: 5
Affiliation: Intermountain Healthcare

Intent and mechanism of injury***	# of Encounters			Average ER Charges (\$)*			Total Charges (\$)***
	Hospital	Peer	State	Hospital	Peer	State	Hospital
All Injury Encounters	1,457	18,995	181,175	\$1,400	\$1,825	\$4,413	\$2,094,594
Unintentional injuries	1,332	16,880	155,314	\$1,267	\$1,510	\$3,482	\$1,743,411
Falls	491	4,836	52,444	\$1,485	\$2,001	\$4,566	\$750,323
Motor vehicle traffic	89	1,301	14,644	\$2,079	\$2,450	\$6,271	\$216,554
Struck against or accidentally by object or persons	185	2,168	21,875	\$1,014	\$909	\$1,612	\$187,609
Overexertion and strenuous movements	51	1,399	14,300	\$748	\$911	\$1,390	\$38,138
Cutting or piercing instruments or objects	171	1,575	12,489	\$982	\$729	\$1,103	\$167,860
Natural and environmental factors	77	872	5,733	\$895	\$856	\$1,556	\$68,906
Poisoning	23	285	3,732	\$949	\$2,782	\$5,570	\$21,827
Fire and flames, hot subst/object caustic	11	182	1,738	\$773	\$649	\$3,103	\$8,504
Machinery	10	162	988	\$1,183	\$1,611	\$3,874	\$11,826
Pedal cyc,nontraffic/other	25	533	3,430	\$1,657	\$1,321	\$3,608	\$41,436
Motor vehicle, nontraffic	41	521	1,629	\$1,525	\$2,338	\$6,250	\$62,529
Other trans. [(E800-7,E826)(.0-.2,.8,.9)],E827-9,E831,E833-45	24	286	1,187	\$1,512	\$2,406	\$7,172	\$36,277
Suffocation	1	16	176	\$1,210	\$887	\$20,189	\$1,210
Firearm missile	3	44	225	\$1,292	\$1,596	\$5,669	\$3,877
Other and not elsewhere classified	97	2,200	14,092	\$1,016	\$1,304	\$3,797	\$98,564
Mechanism unspecified	33	500	6,632	\$848	\$1,715	\$2,620	\$27,973
Intentional injuries	38	610	9,027	\$2,208	\$3,117	\$6,082	\$83,920
Assault	19	299	4,193	\$1,780	\$1,955	\$4,035	\$33,815
Unarmed fight,striking by blunt/thrown object	13	192	2,181	\$2,096	\$2,148	\$3,320	\$27,251
Other mechanism	6	100	1,733	\$1,094	\$1,427	\$3,168	\$6,563
Self-inflicted	14	290	4,661	\$3,330	\$4,420	\$7,950	\$46,616
Poisoning	2	176	3,191	\$10,446	\$5,774	\$7,977	\$20,892
Cutting and piercing instrument	10	82	1,016	\$2,282	\$1,879	\$5,903	\$22,822
Suffocation	1	11	115	\$358	\$2,683	\$9,055	\$358
Other mechanism	1	21	339	\$2,545	\$3,825	\$13,896	\$2,545
Other cause of violence	5	21	173	\$698	\$1,353	\$5,210	\$3,490
Injuries of undetermined intent	2	54	976	\$7,950	\$3,438	\$7,349	\$15,900
Adverse effects of medical treatment	81	1,089	15,057	\$2,953	\$6,084	\$13,238	\$239,207
Unknown	4	362	801	\$3,039	\$1,591	\$3,586	\$12,156

Type of Injury****	Hospital	Peer	State	Hospital	Peer	State	Hospital
All Encounters	1,631	19,078	192,028	\$1,401	\$1,540	\$3,576	\$2,321,270
Fractures	299	3,250	31,352	\$2,229	\$2,802	\$8,615	\$676,654
Sprains	171	3,128	34,841	\$1,114	\$1,132	\$1,428	\$190,432
Intracranial	59	681	7,592	\$2,124	\$3,042	\$7,291	\$125,305
Open wounds	493	4,884	40,030	\$1,225	\$928	\$1,392	\$615,955
Superficial	40	802	6,324	\$806	\$669	\$960	\$32,241
Contusions	242	2,335	21,581	\$1,119	\$1,045	\$1,440	\$284,823
Foreign bodies	35	437	4,442	\$674	\$900	\$1,618	\$23,603
Burns	22	258	2,579	\$934	\$659	\$3,222	\$20,542
Complications	69	1,012	15,913	\$1,276	\$1,316	\$1,848	\$88,046
Poisoning and toxic effects	76	811	10,028	\$1,209	\$2,733	\$5,386	\$91,912
Other injury	125	1,480	17,346	\$1,374	\$2,106	\$7,255	\$171,757

* Outliers were excluded in the calculation of average charges.
** Excludes professional fees.

*** Based on ICD-9 E-Code.
**** Based on Principal Diagnosis.

Health District of Hospital: Salt Lake County
Inpatient Peer group: Acute, urban, high CMI (n=2)

County: Salt Lake
Ownership: Not for profit

ED beds: 76
Affiliation: Intermountain Healthcare

Intent and mechanism of injury***	# of Encounters			Average ER Charges (\$)*			Total Charges (\$)***
	Hospital	Peer	State	Hospital	Peer	State	Hospital
All Injury Encounters	14,454	24,227	181,175	\$9,638	\$10,150	\$4,413	\$161,402,077
Unintentional injuries	11,339	19,163	155,314	\$7,911	\$8,692	\$3,482	\$102,922,557
Falls	3,787	6,263	52,444	\$10,351	\$10,308	\$4,566	\$42,993,065
Motor vehicle traffic	1,451	2,510	14,644	\$16,030	\$18,308	\$6,271	\$26,950,287
Struck against or accidentally by object or persons	1,474	2,130	21,875	\$2,967	\$3,377	\$1,612	\$4,652,926
Overexertion and strenuous movements	938	1,582	14,300	\$1,789	\$1,586	\$1,390	\$1,889,792
Cutting or piercing instruments or objects	871	1,375	12,489	\$1,374	\$1,447	\$1,103	\$1,425,409
Natural and environmental factors	367	615	5,733	\$2,478	\$3,119	\$1,556	\$1,081,009
Poisoning	333	470	3,732	\$10,210	\$9,885	\$5,570	\$4,025,530
Fire and flames, hot subst/object caustic	60	257	1,738	\$3,053	\$15,052	\$3,103	\$208,345
Machinery	117	162	988	\$6,936	\$11,777	\$3,874	\$1,342,540
Pedal cyc,nontraffic/other	205	520	3,430	\$10,333	\$8,486	\$3,608	\$2,283,726
Motor vehicle, nontraffic	100	161	1,629	\$18,330	\$21,553	\$6,250	\$1,888,034
Other trans. [(E800-7,E826)(.0-.2,.8,.9)],E827-9,E831,E833-45	67	133	1,187	\$19,291	\$25,326	\$7,172	\$1,336,560
Suffocation	14	35	176	\$43,857	\$33,096	\$20,189	\$614,003
Firearm missile	16	30	225	\$15,424	\$14,416	\$5,669	\$246,373
Other and not elsewhere classified	915	1,783	14,092	\$8,540	\$10,445	\$3,797	\$8,903,275
Mechanism unspecified	624	1,137	6,632	\$4,444	\$4,191	\$2,620	\$3,081,685
Intentional injuries	781	1,480	9,027	\$10,772	\$10,010	\$6,082	\$9,640,684
Assault	405	821	4,193	\$8,812	\$7,983	\$4,035	\$4,040,159
Unarmed fight,striking by blunt/thrown object	192	403	2,181	\$4,489	\$5,415	\$3,320	\$1,127,178
Cutting or piercing instrument	50	90	226	\$18,440	\$21,893	\$11,029	\$942,189
Firearm	25	29	53	\$52,153	\$48,564	\$41,719	\$1,057,634
Other mechanism	138	299	1,733	\$5,625	\$4,723	\$3,168	\$913,158
Self-inflicted	368	645	4,661	\$12,904	\$12,556	\$7,950	\$5,509,006
Poisoning	243	422	3,191	\$10,007	\$9,201	\$7,977	\$2,950,700
Cutting and piercing instrument	65	127	1,016	\$8,251	\$9,816	\$5,903	\$564,900
Suffocation	17	20	115	\$18,095	\$17,970	\$9,055	\$411,428
Other mechanism	43	76	339	\$37,996	\$38,325	\$13,896	\$1,581,978
Other cause of violence	8	14	173	\$11,440	\$11,334	\$5,210	\$91,518
Injuries of undetermined intent	84	173	976	\$10,374	\$9,753	\$7,349	\$963,976
Adverse effects of medical treatment	2,224	3,352	15,057	\$18,093	\$18,643	\$13,238	\$47,193,186
Unknown	26	59	801	\$20,722	\$16,538	\$3,586	\$681,675

Type of Injury****	Hospital	Peer	State	Hospital	Peer	State	Hospital
All Encounters	16,798	24,475	192,028	\$7,330	\$8,413	\$3,576	\$141,725,584
Fractures	3,094	4,686	31,352	\$19,063	\$21,527	\$8,615	\$64,597,025
Sprains	2,817	4,143	34,841	\$1,543	\$1,524	\$1,428	\$4,530,316
Intracranial	939	1,345	7,592	\$14,600	\$16,482	\$7,291	\$15,021,788
Open wounds	2,850	4,049	40,030	\$2,207	\$2,382	\$1,392	\$7,723,783
Superficial	435	693	6,324	\$1,154	\$1,227	\$960	\$789,180
Contusions	1,805	2,576	21,581	\$1,750	\$1,767	\$1,440	\$4,289,792
Foreign bodies	311	417	4,442	\$1,833	\$2,199	\$1,618	\$581,642
Burns	165	394	2,579	\$1,003	\$16,505	\$3,222	\$171,760
Complications	1,379	1,708	15,913	\$1,986	\$2,158	\$1,848	\$3,267,365
Poisoning and toxic effects	1,053	1,408	10,028	\$7,648	\$7,750	\$5,386	\$9,392,693
Other injury	1,950	3,056	17,346	\$14,146	\$14,732	\$7,255	\$31,360,241

* Outliers were excluded in the calculation of average charges.
** Excludes professional fees.

*** Based on ICD-9 E-Code.
**** Based on Principal Diagnosis.

Table 8
ED Encounters Due to Injury or Poisoning
January 1, 2012 to December 31, 2012

Health District of Hospital: Salt Lake County
Inpatient Peer group: Acute, urban, low CMI (n=6)

County: Salt Lake
Ownership: Investor-owned

ED beds: 10
Affiliation: IASIS Health Care

Intent and mechanism of injury***	# of Encounters			Average ER Charges (\$)*			Total Charges (\$)***
	Hospital	Peer	State	Hospital	Peer	State	Hospital
All Injury Encounters	6,982	28,070	181,175	\$3,268	\$2,565	\$4,413	\$26,021,018
Unintentional injuries	5,919	24,700	155,314	\$2,502	\$2,039	\$3,482	\$16,590,961
Falls	1,872	7,964	52,444	\$3,820	\$2,987	\$4,566	\$8,253,216
Motor vehicle traffic	786	2,155	14,644	\$2,490	\$2,105	\$6,271	\$2,140,510
Struck against or accidentally by object or persons	1,021	4,449	21,875	\$1,437	\$1,197	\$1,612	\$1,519,068
Overexertion and strenuous movements	744	2,471	14,300	\$1,542	\$1,300	\$1,390	\$1,227,109
Cutting or piercing instruments or objects	413	2,003	12,489	\$1,116	\$977	\$1,103	\$460,801
Natural and environmental factors	227	758	5,733	\$1,514	\$1,298	\$1,556	\$426,656
Poisoning	194	611	3,732	\$4,541	\$3,641	\$5,570	\$910,538
Fire and flames, hot subst/object caustic	73	227	1,738	\$1,231	\$936	\$3,103	\$89,887
Machinery	48	127	988	\$2,032	\$1,748	\$3,874	\$103,168
Pedal cyc,nontraffic/other	86	466	3,430	\$2,690	\$2,222	\$3,608	\$259,537
Motor vehicle, nontraffic	29	165	1,629	\$2,911	\$3,102	\$6,250	\$92,478
Other trans. [(E800-7,E826)(.0-.2,.8,.9)],E827-9,E831,E833-45	27	137	1,187	\$3,956	\$2,982	\$7,172	\$108,803
Suffocation	12	31	176	\$1,964	\$10,974	\$20,189	\$23,571
Firearm missile	6	21	225	\$2,540	\$1,744	\$5,669	\$23,740
Other and not elsewhere classified	333	2,124	14,092	\$2,141	\$1,882	\$3,797	\$836,193
Mechanism unspecified	48	991	6,632	\$1,978	\$1,679	\$2,620	\$115,688
Intentional injuries	485	1,137	9,027	\$4,907	\$4,400	\$6,082	\$2,439,535
Assault	189	426	4,193	\$2,335	\$2,204	\$4,035	\$468,298
Unarmed fight,striking by blunt/thrown object	106	228	2,181	\$2,497	\$2,295	\$3,320	\$273,542
Cutting or piercing instrument	7	13	226	\$2,378	\$2,944	\$11,029	\$16,645
Other mechanism	76	185	1,733	\$2,097	\$2,037	\$3,168	\$178,111
Self-inflicted	289	694	4,661	\$6,655	\$5,794	\$7,950	\$1,957,525
Poisoning	217	508	3,191	\$7,866	\$6,901	\$7,977	\$1,722,917
Cutting and piercing instrument	56	135	1,016	\$2,631	\$2,210	\$5,903	\$165,095
Suffocation	10	20	115	\$4,822	\$5,371	\$9,055	\$52,630
Other mechanism	6	31	339	\$2,814	\$3,613	\$13,896	\$16,883
Other cause of violence	7	17	173	\$1,959	\$2,705	\$5,210	\$13,712
Injuries of undetermined intent	18	108	976	\$3,009	\$6,886	\$7,349	\$54,158
Adverse effects of medical treatment	497	2,025	15,057	\$11,493	\$7,930	\$13,238	\$6,801,347
Unknown	63	100	801	\$2,077	\$2,099	\$3,586	\$135,017

Type of Injury****	Hospital	Peer	State	Hospital	Peer	State	Hospital
All Encounters	6,658	32,484	192,028	\$2,858	\$2,142	\$3,576	\$21,194,127
Fractures	912	4,546	31,352	\$6,166	\$4,524	\$8,615	\$6,229,158
Sprains	1,495	6,495	34,841	\$1,554	\$1,274	\$1,428	\$2,406,354
Intracranial	193	1,063	7,592	\$3,431	\$2,816	\$7,291	\$675,022
Open wounds	1,324	6,949	40,030	\$1,398	\$1,196	\$1,392	\$1,986,247
Superficial	179	957	6,324	\$1,245	\$999	\$960	\$242,341
Contusions	722	3,449	21,581	\$1,630	\$1,346	\$1,440	\$1,447,729
Foreign bodies	125	843	4,442	\$2,237	\$1,317	\$1,618	\$538,431
Burns	63	359	2,579	\$1,221	\$845	\$3,222	\$76,954
Complications	659	3,284	15,913	\$2,179	\$1,673	\$1,848	\$1,538,007
Poisoning and toxic effects	448	1,813	10,028	\$6,390	\$4,339	\$5,386	\$3,077,869
Other injury	538	2,726	17,346	\$4,811	\$3,365	\$7,255	\$2,976,013

* Outliers were excluded in the calculation of average charges.
** Excludes professional fees.

*** Based on ICD-9 E-Code.
**** Based on Principal Diagnosis.

Table 8
ED Encounters Due to Injury or Poisoning
January 1, 2012 to December 31, 2012

Health District of Hospital: Southwest Utah
Inpatient Peer group: Acute, rural, low CMI (n=16)

County: Kane
Ownership: Government

ED beds: 1
Affiliation: Management

Intent and mechanism of injury***	# of Encounters			Average ER Charges (\$)*			Total Charges (\$) **
	Hospital	Peer	State	Hospital	Peer	State	Hospital
All Injury Encounters	832	18,995	181,175	\$388	\$1,825	\$4,413	\$335,667
Unintentional injuries	759	16,880	155,314	\$367	\$1,510	\$3,482	\$291,546
Falls	224	4,836	52,444	\$427	\$2,001	\$4,566	\$95,655
Motor vehicle traffic	62	1,301	14,644	\$456	\$2,450	\$6,271	\$28,251
Struck against or accidentally by object or persons	104	2,168	21,875	\$300	\$909	\$1,612	\$31,175
Overexertion and strenuous movements	84	1,399	14,300	\$306	\$911	\$1,390	\$25,701
Cutting or piercing instruments or objects	65	1,575	12,489	\$325	\$729	\$1,103	\$21,124
Natural and environmental factors	72	872	5,733	\$262	\$856	\$1,556	\$31,705
Poisoning	18	285	3,732	\$443	\$2,782	\$5,570	\$7,970
Fire and flames, hot subst/object caustic	15	182	1,738	\$289	\$649	\$3,103	\$4,330
Machinery	7	162	988	\$528	\$1,611	\$3,874	\$3,696
Pedal cyc,nontraffic/other	8	533	3,430	\$362	\$1,321	\$3,608	\$2,893
Motor vehicle, nontraffic	36	521	1,629	\$461	\$2,338	\$6,250	\$16,596
Other trans. [(E800-7,E826)(.0-.2,.8,.9)],E827-9,E831,E833-45	7	286	1,187	\$257	\$2,406	\$7,172	\$1,797
Firearm missile	1	44	225	\$977	\$1,596	\$5,669	\$977
Other and not elsewhere classified	47	2,200	14,092	\$362	\$1,304	\$3,797	\$16,991
Mechanism unspecified	9	500	6,632	\$298	\$1,715	\$2,620	\$2,686
Intentional injuries	20	610	9,027	\$626	\$3,117	\$6,082	\$12,529
Assault	11	299	4,193	\$500	\$1,955	\$4,035	\$5,505
Unarmed fight,striking by blunt/thrown object	10	192	2,181	\$492	\$2,148	\$3,320	\$4,919
Other mechanism	1	100	1,733	\$586	\$1,427	\$3,168	\$586
Self-inflicted	9	290	4,661	\$780	\$4,420	\$7,950	\$7,024
Poisoning	8	176	3,191	\$770	\$5,774	\$7,977	\$6,158
Cutting and piercing instrument	1	82	1,016	\$866	\$1,879	\$5,903	\$866
Injuries of undetermined intent	2	54	976	\$226	\$3,438	\$7,349	\$453
Adverse effects of medical treatment	49	1,089	15,057	\$625	\$6,084	\$13,238	\$30,635
Unknown	2	362	801	\$252	\$1,591	\$3,586	\$505

Type of Injury****	Hospital	Peer	State	Hospital	Peer	State	Hospital
All Encounters	768	19,078	192,028	\$377	\$1,540	\$3,576	\$302,314
Fractures	145	3,250	31,352	\$568	\$2,802	\$8,615	\$82,307
Sprains	133	3,128	34,841	\$269	\$1,132	\$1,428	\$35,757
Intracranial	18	681	7,592	\$554	\$3,042	\$7,291	\$9,964
Open wounds	220	4,884	40,030	\$331	\$928	\$1,392	\$72,780
Superficial	29	802	6,324	\$271	\$669	\$960	\$7,863
Contusions	114	2,335	21,581	\$284	\$1,045	\$1,440	\$32,360
Foreign bodies	12	437	4,442	\$270	\$900	\$1,618	\$3,246
Burns	15	258	2,579	\$304	\$659	\$3,222	\$4,555
Poisoning and toxic effects	30	811	10,028	\$339	\$2,733	\$5,386	\$22,920
Other injury	52	1,480	17,346	\$588	\$2,106	\$7,255	\$30,563

* Outliers were excluded in the calculation of average charges.
** Excludes professional fees.

*** Based on ICD-9 E-Code.
**** Based on Principal Diagnosis.

Health District of Hospital: Davis County
Inpatient Peer group: Acute, urban, lower medium CMI (n=6)

County: Davis
Ownership: Investor-owned

ED beds: 11
Affiliation: Mountainstar Healthcare

Intent and mechanism of injury***	# of Encounters			Average ER Charges (\$)*			Total Charges (\$)***
	Hospital	Peer	State	Hospital	Peer	State	Hospital
All Injury Encounters	4,288	37,425	181,175	\$3,873	\$3,302	\$4,413	\$17,929,179
Unintentional injuries	3,827	32,725	155,314	\$3,280	\$2,739	\$3,482	\$13,347,563
Falls	1,556	11,081	52,444	\$4,916	\$3,974	\$4,566	\$8,065,437
Motor vehicle traffic	423	3,524	14,644	\$2,726	\$3,029	\$6,271	\$1,274,312
Struck against or accidentally by object or persons	323	4,428	21,875	\$2,110	\$1,523	\$1,612	\$705,079
Overexertion and strenuous movements	383	3,447	14,300	\$1,501	\$1,479	\$1,390	\$595,596
Cutting or piercing instruments or objects	312	2,691	12,489	\$1,414	\$1,176	\$1,103	\$449,169
Natural and environmental factors	112	1,211	5,733	\$1,839	\$1,357	\$1,556	\$218,365
Poisoning	104	946	3,732	\$3,303	\$4,948	\$5,570	\$349,527
Fire and flames, hot subst/object caustic	36	394	1,738	\$1,093	\$1,241	\$3,103	\$39,354
Machinery	24	188	988	\$2,650	\$2,482	\$3,874	\$63,590
Pedal cyc,nontraffic/other	45	574	3,430	\$4,018	\$2,800	\$3,608	\$211,537
Motor vehicle, nontraffic	21	184	1,629	\$3,628	\$4,798	\$6,250	\$78,669
Other trans. [(E800-7,E826)(.0-.2,.8,.9)],E827-9,E831,E833-45	19	166	1,187	\$2,208	\$4,408	\$7,172	\$41,955
Suffocation	2	24	176	\$6,109	\$30,423	\$20,189	\$17,132
Firearm missile	3	35	225	\$2,486	\$1,859	\$5,669	\$7,459
Other and not elsewhere classified	248	2,279	14,092	\$2,873	\$2,511	\$3,797	\$754,164
Mechanism unspecified	216	1,553	6,632	\$2,120	\$2,265	\$2,620	\$476,218
Intentional injuries	201	2,302	9,027	\$7,169	\$4,659	\$6,082	\$1,645,685
Assault	78	1,123	4,193	\$2,531	\$2,891	\$4,035	\$222,387
Unarmed fight,striking by blunt/thrown object	9	532	2,181	\$2,525	\$2,625	\$3,320	\$22,723
Cutting or piercing instrument	1	41	226	\$1,153	\$5,696	\$11,029	\$1,153
Other mechanism	68	541	1,733	\$2,553	\$2,612	\$3,168	\$198,511
Self-inflicted	121	1,144	4,661	\$10,327	\$6,436	\$7,950	\$1,420,942
Poisoning	80	808	3,191	\$11,398	\$7,379	\$7,977	\$1,049,242
Cutting and piercing instrument	33	261	1,016	\$7,283	\$3,866	\$5,903	\$275,943
Suffocation	3	13	115	\$10,765	\$5,362	\$9,055	\$32,295
Other mechanism	5	62	339	\$12,692	\$5,297	\$13,896	\$63,462
Other cause of violence	2	35	173	\$1,178	\$2,360	\$5,210	\$2,356
Injuries of undetermined intent	12	196	976	\$7,003	\$7,469	\$7,349	\$84,041
Adverse effects of medical treatment	234	2,086	15,057	\$11,230	\$10,717	\$13,238	\$2,814,564
Unknown	14	116	801	\$2,383	\$2,430	\$3,586	\$37,326
Type of Injury****	Hospital	Peer	State	Hospital	Peer	State	Hospital
All Encounters	4,222	35,375	192,028	\$3,481	\$2,915	\$3,576	\$16,448,829
Fractures	695	4,702	31,352	\$9,042	\$7,081	\$8,615	\$6,549,722
Sprains	985	8,012	34,841	\$1,689	\$1,583	\$1,428	\$1,726,469
Intracranial	139	1,074	7,592	\$5,368	\$4,762	\$7,291	\$769,214
Open wounds	895	7,652	40,030	\$1,598	\$1,378	\$1,392	\$1,486,128
Superficial	175	1,319	6,324	\$1,289	\$1,114	\$960	\$256,211
Contusions	386	4,037	21,581	\$1,644	\$1,613	\$1,440	\$748,091
Foreign bodies	85	802	4,442	\$2,210	\$1,947	\$1,618	\$226,722
Burns	47	437	2,579	\$1,109	\$1,205	\$3,222	\$52,101
Complications	291	2,602	15,913	\$2,747	\$2,248	\$1,848	\$858,060
Poisoning and toxic effects	205	1,982	10,028	\$5,297	\$5,902	\$5,386	\$1,520,299
Other injury	319	2,756	17,346	\$5,494	\$5,388	\$7,255	\$2,255,812

* Outliers were excluded in the calculation of average charges.

** Excludes professional fees.

*** Based on ICD-9 E-Code.

**** Based on Principal Diagnosis.

Health District of Hospital: Salt Lake County
Inpatient Peer group: Acute, urban, lower medium CMI (n=6)

County: Salt Lake
Ownership: Not for profit

ED beds: 24
Affiliation: Intermountain Healthcare

Intent and mechanism of injury***	# of Encounters			Average ER Charges (\$)*			Total Charges (\$)***
	Hospital	Peer	State	Hospital	Peer	State	Hospital
All Injury Encounters	3,925	37,425	181,175	\$4,995	\$3,302	\$4,413	\$24,342,589
Unintentional injuries	3,075	32,725	155,314	\$3,560	\$2,739	\$3,482	\$13,452,970
Falls	1,074	11,081	52,444	\$4,815	\$3,974	\$4,566	\$5,638,288
Motor vehicle traffic	239	3,524	14,644	\$1,545	\$3,029	\$6,271	\$424,808
Struck against or accidentally by object or persons	375	4,428	21,875	\$1,491	\$1,523	\$1,612	\$579,581
Overexertion and strenuous movements	182	3,447	14,300	\$1,683	\$1,479	\$1,390	\$355,994
Cutting or piercing instruments or objects	304	2,691	12,489	\$1,098	\$1,176	\$1,103	\$392,405
Natural and environmental factors	107	1,211	5,733	\$1,286	\$1,357	\$1,556	\$177,071
Poisoning	70	946	3,732	\$10,669	\$4,948	\$5,570	\$915,865
Fire and flames, hot subst/object caustic	20	394	1,738	\$1,403	\$1,241	\$3,103	\$28,056
Machinery	30	188	988	\$1,484	\$2,482	\$3,874	\$44,511
Pedal cyc,nontraffic/other	60	574	3,430	\$2,713	\$2,800	\$3,608	\$177,536
Motor vehicle, nontraffic	19	184	1,629	\$3,856	\$4,798	\$6,250	\$73,258
Other trans. [(E800-7,E826)(.0-.2,.8,.9)],E827-9,E831,E833-45	9	166	1,187	\$7,266	\$4,408	\$7,172	\$65,392
Suffocation	10	24	176	\$45,013	\$30,423	\$20,189	\$450,133
Firearm missile	3	35	225	\$1,333	\$1,859	\$5,669	\$7,828
Other and not elsewhere classified	338	2,279	14,092	\$5,325	\$2,511	\$3,797	\$3,181,351
Mechanism unspecified	235	1,553	6,632	\$3,264	\$2,265	\$2,620	\$940,892
Intentional injuries	317	2,302	9,027	\$5,106	\$4,659	\$6,082	\$1,993,824
Assault	185	1,123	4,193	\$2,707	\$2,891	\$4,035	\$653,148
Unarmed fight,striking by blunt/thrown object	71	532	2,181	\$2,911	\$2,625	\$3,320	\$259,614
Cutting or piercing instrument	8	41	226	\$3,590	\$5,696	\$11,029	\$28,716
Firearm	1	9	53	\$2,089	\$27,099	\$41,719	\$2,089
Other mechanism	105	541	1,733	\$2,507	\$2,612	\$3,168	\$362,729
Self-inflicted	126	1,144	4,661	\$8,739	\$6,436	\$7,950	\$1,312,955
Poisoning	73	808	3,191	\$10,826	\$7,379	\$7,977	\$859,823
Cutting and piercing instrument	44	261	1,016	\$5,259	\$3,866	\$5,903	\$312,015
Other mechanism	9	62	339	\$7,947	\$5,297	\$13,896	\$141,116
Other cause of violence	6	35	173	\$4,620	\$2,360	\$5,210	\$27,721
Injuries of undetermined intent	24	196	976	\$13,109	\$7,469	\$7,349	\$366,601
Adverse effects of medical treatment	504	2,086	15,057	\$13,915	\$10,717	\$13,238	\$8,461,306
Unknown	5	116	801	\$14,738	\$2,430	\$3,586	\$67,887
Type of Injury****	Hospital	Peer	State	Hospital	Peer	State	Hospital
All Encounters	4,157	35,375	192,028	\$3,095	\$2,915	\$3,576	\$15,343,578
Fractures	617	4,702	31,352	\$6,279	\$7,081	\$8,615	\$4,189,591
Sprains	635	8,012	34,841	\$1,295	\$1,583	\$1,428	\$859,739
Intracranial	94	1,074	7,592	\$2,946	\$4,762	\$7,291	\$276,928
Open wounds	965	7,652	40,030	\$1,469	\$1,378	\$1,392	\$1,440,086
Superficial	138	1,319	6,324	\$1,191	\$1,114	\$960	\$190,768
Contusions	545	4,037	21,581	\$1,608	\$1,613	\$1,440	\$1,054,180
Foreign bodies	90	802	4,442	\$3,658	\$1,947	\$1,618	\$341,808
Burns	42	437	2,579	\$972	\$1,205	\$3,222	\$40,807
Complications	399	2,602	15,913	\$2,153	\$2,248	\$1,848	\$896,528
Poisoning and toxic effects	240	1,982	10,028	\$8,189	\$5,902	\$5,386	\$2,397,204
Other injury	392	2,756	17,346	\$5,943	\$5,388	\$7,255	\$3,655,938

* Outliers were excluded in the calculation of average charges.

** Excludes professional fees.

*** Based on ICD-9 E-Code.

**** Based on Principal Diagnosis.

Table 8
ED Encounters Due to Injury or Poisoning
January 1, 2012 to December 31, 2012

Health District of Hospital: Bear River
Inpatient Peer group: Acute, rural, high CMI (n=7)

County: Cache
Ownership: Not for profit

ED beds: 16
Affiliation: Intermountain Healthcare

Intent and mechanism of injury***	# of Encounters			Average ER Charges (\$)*			Total Charges (\$)***
	Hospital	Peer	State	Hospital	Peer	State	Hospital
All Injury Encounters	4,726	27,639	181,175	\$2,942	\$3,334	\$4,413	\$14,908,079
Unintentional injuries	4,070	24,144	155,314	\$2,019	\$2,485	\$3,482	\$8,644,252
Falls	1,326	8,184	52,444	\$3,020	\$3,610	\$4,566	\$4,260,126
Motor vehicle traffic	229	1,755	14,644	\$2,227	\$3,510	\$6,271	\$540,733
Struck against or accidentally by object or persons	636	3,444	21,875	\$1,109	\$1,338	\$1,612	\$705,326
Overexertion and strenuous movements	370	2,073	14,300	\$1,175	\$1,232	\$1,390	\$453,098
Cutting or piercing instruments or objects	395	2,184	12,489	\$936	\$1,036	\$1,103	\$372,650
Natural and environmental factors	169	900	5,733	\$951	\$1,346	\$1,556	\$165,680
Poisoning	76	495	3,732	\$6,399	\$5,428	\$5,570	\$496,223
Fire and flames, hot subst/object caustic	71	322	1,738	\$841	\$1,007	\$3,103	\$59,716
Machinery	25	148	988	\$5,581	\$3,092	\$3,874	\$139,529
Pedal cyc,nontraffic/other	76	547	3,430	\$1,681	\$2,553	\$3,608	\$127,729
Motor vehicle, nontraffic	30	335	1,629	\$2,221	\$4,658	\$6,250	\$93,402
Other trans. [(E800-7,E826)(.0-.2,.8,.9)],E827-9,E831,E833-45	30	220	1,187	\$4,678	\$4,201	\$7,172	\$140,327
Suffocation	2	12	176	\$1,472	\$2,746	\$20,189	\$9,438
Firearm missile	3	39	225	\$4,362	\$9,371	\$5,669	\$13,086
Other and not elsewhere classified	408	2,519	14,092	\$1,833	\$1,659	\$3,797	\$775,173
Mechanism unspecified	224	967	6,632	\$1,196	\$2,133	\$2,620	\$292,015
Intentional injuries	155	1,030	9,027	\$5,770	\$5,035	\$6,082	\$920,958
Assault	36	402	4,193	\$2,420	\$1,994	\$4,035	\$93,939
Unarmed fight,striking by blunt/thrown object	19	268	2,181	\$1,736	\$1,901	\$3,320	\$32,978
Cutting or piercing instrument	2	13	226	\$1,315	\$2,206	\$11,029	\$10,561
Other mechanism	15	118	1,733	\$3,360	\$1,934	\$3,168	\$50,400
Self-inflicted	116	608	4,661	\$6,652	\$7,058	\$7,950	\$792,060
Poisoning	68	431	3,191	\$9,189	\$7,921	\$7,977	\$624,859
Cutting and piercing instrument	23	114	1,016	\$4,507	\$4,559	\$5,903	\$103,663
Other mechanism	25	48	339	\$1,050	\$4,839	\$13,896	\$63,538
Other cause of violence	3	20	173	\$11,653	\$6,282	\$5,210	\$34,959
Injuries of undetermined intent	13	160	976	\$12,146	\$7,543	\$7,349	\$157,904
Adverse effects of medical treatment	486	2,268	15,057	\$9,794	\$11,506	\$13,238	\$5,178,076
Unknown	2	37	801	\$3,444	\$2,797	\$3,586	\$6,889

Type of Injury****	Hospital	Peer	State	Hospital	Peer	State	Hospital
All Encounters	5,792	31,594	192,028	\$2,145	\$2,643	\$3,576	\$13,035,830
Fractures	870	5,462	31,352	\$4,625	\$5,545	\$8,615	\$4,189,874
Sprains	621	4,956	34,841	\$1,157	\$1,284	\$1,428	\$728,406
Intracranial	139	1,465	7,592	\$3,437	\$3,582	\$7,291	\$485,267
Open wounds	1,255	6,796	40,030	\$978	\$1,209	\$1,392	\$1,312,238
Superficial	204	909	6,324	\$719	\$811	\$960	\$149,879
Contusions	457	4,206	21,581	\$1,224	\$1,298	\$1,440	\$662,721
Foreign bodies	144	721	4,442	\$1,354	\$1,116	\$1,618	\$194,968
Burns	129	489	2,579	\$681	\$886	\$3,222	\$87,879
Complications	1,116	2,229	15,913	\$1,359	\$1,648	\$1,848	\$1,606,720
Poisoning and toxic effects	298	1,509	10,028	\$4,494	\$4,877	\$5,386	\$1,374,137
Other injury	559	2,852	17,346	\$3,867	\$5,354	\$7,255	\$2,243,740

* Outliers were excluded in the calculation of average charges.
** Excludes professional fees.

*** Based on ICD-9 E-Code.
**** Based on Principal Diagnosis.

Health District of Hospital: Salt Lake County
Inpatient Peer group: None (n=5)

County: Salt Lake
Ownership: Investor-owned

ED beds: 10
Affiliation: Mountainstar Healthcare

Intent and mechanism of injury***	# of Encounters			Average ER Charges (\$)*			Total Charges (\$)***
	Hospital	Peer	State	Hospital	Peer	State	Hospital
All Injury Encounters	2,255	.	181,175	\$1,913	.	\$4,413	\$4,614,268
Unintentional injuries	2,110	.	155,314	\$1,840	.	\$3,482	\$4,156,665
Falls	736	.	52,444	\$2,064	.	\$4,566	\$1,620,538
Motor vehicle traffic	210	.	14,644	\$2,371	.	\$6,271	\$577,926
Struck against or accidentally by object or persons	315	.	21,875	\$1,688	.	\$1,612	\$546,301
Overexertion and strenuous movements	298	.	14,300	\$1,349	.	\$1,390	\$413,557
Cutting or piercing instruments or objects	193	.	12,489	\$1,380	.	\$1,103	\$266,307
Natural and environmental factors	60	.	5,733	\$1,579	.	\$1,556	\$103,660
Poisoning	33	.	3,732	\$2,057	.	\$5,570	\$67,886
Fire and flames, hot subst/object caustic	17	.	1,738	\$1,327	.	\$3,103	\$22,567
Machinery	10	.	988	\$3,517	.	\$3,874	\$35,168
Pedal cyc,nontraffic/other	47	.	3,430	\$2,244	.	\$3,608	\$126,702
Motor vehicle, nontraffic	12	.	1,629	\$2,741	.	\$6,250	\$32,890
Other trans. [(E800-7,E826)(.0-.2,.8,.9)],E827-9,E831,E833-45	13	.	1,187	\$1,748	.	\$7,172	\$28,922
Firearm missile	1	.	225	\$1,017	.	\$5,669	\$1,017
Other and not elsewhere classified	122	.	14,092	\$1,632	.	\$3,797	\$212,799
Mechanism unspecified	43	.	6,632	\$2,147	.	\$2,620	\$100,425
Intentional injuries	77	.	9,027	\$3,238	.	\$6,082	\$252,935
Assault	36	.	4,193	\$2,554	.	\$4,035	\$96,262
Unarmed fight,striking by blunt/thrown object	19	.	2,181	\$2,186	.	\$3,320	\$41,535
Other mechanism	17	.	1,733	\$2,992	.	\$3,168	\$54,727
Self-inflicted	40	.	4,661	\$3,882	.	\$7,950	\$155,297
Poisoning	25	.	3,191	\$4,120	.	\$7,977	\$103,009
Cutting and piercing instrument	13	.	1,016	\$3,152	.	\$5,903	\$40,979
Suffocation	2	.	115	\$5,655	.	\$9,055	\$11,309
Other cause of violence	1	.	173	\$1,376	.	\$5,210	\$1,376
Injuries of undetermined intent	13	.	976	\$3,347	.	\$7,349	\$43,505
Adverse effects of medical treatment	46	.	15,057	\$2,734	.	\$13,238	\$141,126
Unknown	9	.	801	\$1,986	.	\$3,586	\$20,037

Type of Injury****	Hospital	Peer	State	Hospital	Peer	State	Hospital
All Encounters	2,421	.	192,028	\$1,784	.	\$3,576	\$4,581,217
Fractures	302	.	31,352	\$1,984	.	\$8,615	\$668,676
Sprains	693	.	34,841	\$1,570	.	\$1,428	\$1,118,681
Intracranial	73	.	7,592	\$3,797	.	\$7,291	\$277,182
Open wounds	543	.	40,030	\$1,502	.	\$1,392	\$855,045
Superficial	76	.	6,324	\$1,316	.	\$960	\$107,138
Contusions	219	.	21,581	\$1,423	.	\$1,440	\$344,634
Foreign bodies	56	.	4,442	\$1,883	.	\$1,618	\$118,936
Burns	26	.	2,579	\$1,429	.	\$3,222	\$37,152
Complications	230	.	15,913	\$2,338	.	\$1,848	\$599,777
Poisoning and toxic effects	72	.	10,028	\$2,325	.	\$5,386	\$167,429
Other injury	131	.	17,346	\$2,142	.	\$7,255	\$286,567

* Outliers were excluded in the calculation of average charges.
** Excludes professional fees.

*** Based on ICD-9 E-Code.
**** Based on Principal Diagnosis.

Table 8
ED Encounters Due to Injury or Poisoning
January 1, 2012 to December 31, 2012

Health District of Hospital: Weber/Morgan
Inpatient Peer group: Acute, urban, upper medium CMI (n=4)

County: Weber
Ownership: Not for profit

ED beds: 23
Affiliation: Intermountain Healthcare

Intent and mechanism of injury***	# of Encounters			Average ER Charges (\$)*			Total Charges (\$)***
	Hospital	Peer	State	Hospital	Peer	State	Hospital
All Injury Encounters	13,042	33,051	181,175	\$5,668	\$5,885	\$4,413	\$81,984,638
Unintentional injuries	10,567	27,377	155,314	\$4,021	\$4,667	\$3,482	\$46,462,206
Falls	3,741	9,881	52,444	\$5,023	\$6,082	\$4,566	\$20,238,602
Motor vehicle traffic	997	2,790	14,644	\$8,156	\$7,282	\$6,271	\$8,913,165
Struck against or accidentally by object or persons	1,476	3,620	21,875	\$1,754	\$1,929	\$1,612	\$2,614,946
Overexertion and strenuous movements	914	2,492	14,300	\$1,524	\$1,690	\$1,390	\$1,439,129
Cutting or piercing instruments or objects	773	2,065	12,489	\$1,208	\$1,244	\$1,103	\$939,421
Natural and environmental factors	465	1,015	5,733	\$1,686	\$1,814	\$1,556	\$885,749
Poisoning	283	712	3,732	\$7,820	\$7,415	\$5,570	\$2,373,244
Fire and flames, hot subst/object caustic	91	270	1,738	\$1,834	\$1,560	\$3,103	\$174,894
Machinery	81	179	988	\$3,039	\$2,724	\$3,874	\$256,638
Pedal cyc,nontraffic/other	191	545	3,430	\$3,051	\$4,137	\$3,608	\$696,353
Motor vehicle, nontraffic	97	195	1,629	\$6,170	\$10,680	\$6,250	\$628,946
Other trans. [(E800-7,E826)(.0-.2,.8,.9)],E827-9,E831,E833-45	71	173	1,187	\$8,901	\$11,463	\$7,172	\$786,122
Suffocation	10	34	176	\$51,720	\$27,360	\$20,189	\$517,195
Firearm missile	17	44	225	\$6,387	\$5,643	\$5,669	\$161,033
Other and not elsewhere classified	862	2,183	14,092	\$3,525	\$6,999	\$3,797	\$3,363,070
Mechanism unspecified	498	1,179	6,632	\$4,417	\$3,458	\$2,620	\$2,473,699
Intentional injuries	839	2,202	9,027	\$9,193	\$7,359	\$6,082	\$8,661,740
Assault	269	987	4,193	\$5,878	\$4,256	\$4,035	\$1,929,855
Unarmed fight,striking by blunt/thrown object	112	506	2,181	\$3,964	\$4,209	\$3,320	\$444,018
Cutting or piercing instrument	26	60	226	\$8,254	\$5,314	\$11,029	\$218,626
Firearm	9	11	53	\$57,233	\$50,908	\$41,719	\$747,755
Other mechanism	122	410	1,733	\$4,193	\$3,226	\$3,168	\$519,456
Self-inflicted	543	1,150	4,661	\$10,705	\$10,081	\$7,950	\$6,379,841
Poisoning	351	758	3,191	\$10,809	\$9,662	\$7,977	\$4,089,798
Cutting and piercing instrument	134	269	1,016	\$9,467	\$10,148	\$5,903	\$1,336,457
Suffocation	13	30	115	\$9,615	\$11,794	\$9,055	\$166,517
Other mechanism	45	93	339	\$14,066	\$13,018	\$13,896	\$787,068
Other cause of violence	27	65	173	\$13,039	\$7,027	\$5,210	\$352,044
Injuries of undetermined intent	92	251	976	\$7,334	\$6,713	\$7,349	\$974,715
Adverse effects of medical treatment	1,543	3,136	15,057	\$15,256	\$15,790	\$13,238	\$25,871,610
Unknown	1	85	801	\$14,367	\$7,157	\$3,586	\$14,367

Type of Injury****	Hospital	Peer	State	Hospital	Peer	State	Hospital
All Encounters	14,010	35,618	192,028	\$4,307	\$4,642	\$3,576	\$66,140,380
Fractures	2,371	5,927	31,352	\$9,956	\$11,735	\$8,615	\$25,382,312
Sprains	2,220	6,563	34,841	\$1,474	\$1,651	\$1,428	\$3,427,092
Intracranial	469	1,220	7,592	\$10,693	\$12,447	\$7,291	\$5,108,497
Open wounds	2,508	6,683	40,030	\$1,466	\$1,689	\$1,392	\$3,909,092
Superficial	496	1,126	6,324	\$900	\$1,080	\$960	\$514,592
Contusions	1,597	4,011	21,581	\$1,692	\$1,669	\$1,440	\$3,078,337
Foreign bodies	243	731	4,442	\$1,745	\$2,142	\$1,618	\$423,988
Burns	188	432	2,579	\$989	\$1,072	\$3,222	\$185,975
Complications	1,608	3,563	15,913	\$1,940	\$2,207	\$1,848	\$3,460,496
Poisoning and toxic effects	924	2,115	10,028	\$6,412	\$6,286	\$5,386	\$6,864,888
Other injury	1,386	3,247	17,346	\$8,926	\$8,905	\$7,255	\$13,785,111

* Outliers were excluded in the calculation of average charges.
** Excludes professional fees.

*** Based on ICD-9 E-Code.
**** Based on Principal Diagnosis.

Health District of Hospital: Southwest Utah
Inpatient Peer group: Acute, rural, low CMI (n=16)

County: Beaver
Ownership: Government

ED beds: 1
Affiliation: Freestanding

Intent and mechanism of injury***	# of Encounters			Average ER Charges (\$)*			Total Charges (\$)***
	Hospital	Peer	State	Hospital	Peer	State	Hospital
All Injury Encounters	59	18,995	181,175	\$844	\$1,825	\$4,413	\$103,996
Unintentional injuries	59	16,880	155,314	\$844	\$1,510	\$3,482	\$103,996
Falls	8	4,836	52,444	\$1,064	\$2,001	\$4,566	\$8,516
Motor vehicle traffic	6	1,301	14,644	\$1,208	\$2,450	\$6,271	\$7,245
Struck against or accidentally by object or persons	3	2,168	21,875	\$389	\$909	\$1,612	\$1,168
Cutting or piercing instruments or objects	1	1,575	12,489	\$189	\$729	\$1,103	\$189
Natural and environmental factors	3	872	5,733	\$628	\$856	\$1,556	\$56,309
Pedal cyc, nontraffic/other	1	533	3,430	\$574	\$1,321	\$3,608	\$574
Motor vehicle, nontraffic	2	521	1,629	\$969	\$2,338	\$6,250	\$1,939
Other trans.	1	286	1,187	\$552	\$2,406	\$7,172	\$552
Other and not elsewhere classified	34	2,200	14,092	\$809	\$1,304	\$3,797	\$27,504
<hr/>							
Type of Injury****	Hospital	Peer	State	Hospital	Peer	State	Hospital
All Encounters	169	19,078	192,028	\$540	\$1,540	\$3,576	\$145,857
Fractures	22	3,250	31,352	\$910	\$2,802	\$8,615	\$20,016
Sprains	26	3,128	34,841	\$582	\$1,132	\$1,428	\$15,127
Intracranial	2	681	7,592	\$402	\$3,042	\$7,291	\$804
Open wounds	71	4,884	40,030	\$523	\$928	\$1,392	\$91,679
Superficial	5	802	6,324	\$433	\$669	\$960	\$2,166
Contusions	14	2,335	21,581	\$569	\$1,045	\$1,440	\$7,963
Foreign bodies	6	437	4,442	\$206	\$900	\$1,618	\$1,238
Burns	4	258	2,579	\$173	\$659	\$3,222	\$690
Complications	1	1,012	15,913	\$743	\$1,316	\$1,848	\$743
Poisoning and toxic effects	2	811	10,028	\$163	\$2,733	\$5,386	\$325
Other injury	16	1,480	17,346	\$319	\$2,106	\$7,255	\$5,106

* Outliers were excluded in the calculation of average charges.

** Excludes professional fees.

*** Based on ICD-9 E-Code.

**** Based on Principal Diagnosis.

Table 8
ED Encounters Due to Injury or Poisoning
January 1, 2012 to December 31, 2012

Health District of Hospital: Southeastern Utah
Inpatient Peer group: Acute, rural, low CMI (n=16)

County: Grand
Ownership: Government

ED beds: 3
Affiliation: Management

Intent and mechanism of injury***	# of Encounters			Average ER Charges (\$)*			Total Charges (\$)***
	Hospital	Peer	State	Hospital	Peer	State	Hospital
All Injury Encounters	1,972	18,995	181,175	\$1,477	\$1,825	\$4,413	\$3,326,212
Unintentional injuries	1,780	16,880	155,314	\$1,400	\$1,510	\$3,482	\$2,908,943
Falls	470	4,836	52,444	\$1,608	\$2,001	\$4,566	\$810,226
Motor vehicle traffic	113	1,301	14,644	\$2,790	\$2,450	\$6,271	\$430,012
Struck against or accidentally by object or persons	140	2,168	21,875	\$906	\$909	\$1,612	\$126,878
Overexertion and strenuous movements	160	1,399	14,300	\$847	\$911	\$1,390	\$205,249
Cutting or piercing instruments or objects	122	1,575	12,489	\$772	\$729	\$1,103	\$113,392
Natural and environmental factors	95	872	5,733	\$820	\$856	\$1,556	\$77,944
Poisoning	29	285	3,732	\$770	\$2,782	\$5,570	\$22,316
Fire and flames, hot subst/object caustic	20	182	1,738	\$588	\$649	\$3,103	\$11,759
Machinery	24	162	988	\$1,811	\$1,611	\$3,874	\$58,351
Pedal cyc,nontraffic/other	290	533	3,430	\$1,347	\$1,321	\$3,608	\$488,836
Motor vehicle, nontraffic	73	521	1,629	\$2,128	\$2,338	\$6,250	\$164,298
Other trans. [(E800-7,E826)(.0-.2,.8,.9)],E827-9,E831,E833-45	36	286	1,187	\$1,702	\$2,406	\$7,172	\$61,260
Suffocation	3	16	176	\$473	\$887	\$20,189	\$1,418
Firearm missile	2	44	225	\$3,830	\$1,596	\$5,669	\$7,660
Other and not elsewhere classified	160	2,200	14,092	\$1,432	\$1,304	\$3,797	\$254,816
Mechanism unspecified	43	500	6,632	\$1,733	\$1,715	\$2,620	\$74,530
Intentional injuries	42	610	9,027	\$2,049	\$3,117	\$6,082	\$86,074
Assault	26	299	4,193	\$1,586	\$1,955	\$4,035	\$41,224
Unarmed fight,striking by blunt/thrown object	19	192	2,181	\$1,583	\$2,148	\$3,320	\$30,082
Other mechanism	7	100	1,733	\$1,592	\$1,427	\$3,168	\$11,142
Self-inflicted	16	290	4,661	\$2,803	\$4,420	\$7,950	\$44,850
Poisoning	12	176	3,191	\$2,958	\$5,774	\$7,977	\$35,490
Cutting and piercing instrument	3	82	1,016	\$2,417	\$1,879	\$5,903	\$7,250
Other mechanism	1	21	339	\$2,111	\$3,825	\$13,896	\$2,111
Injuries of undetermined intent	2	54	976	\$1,773	\$3,438	\$7,349	\$3,547
Adverse effects of medical treatment	81	1,089	15,057	\$2,615	\$6,084	\$13,238	\$211,831
Unknown	67	362	801	\$1,729	\$1,591	\$3,586	\$115,816

Type of Injury****	Hospital	Peer	State	Hospital	Peer	State	Hospital
All Encounters	1,744	19,078	192,028	\$1,402	\$1,540	\$3,576	\$2,854,856
Fractures	373	3,250	31,352	\$1,885	\$2,802	\$8,615	\$1,033,007
Sprains	284	3,128	34,841	\$992	\$1,132	\$1,428	\$281,841
Intracranial	117	681	7,592	\$3,213	\$3,042	\$7,291	\$375,865
Open wounds	393	4,884	40,030	\$1,014	\$928	\$1,392	\$447,269
Superficial	84	802	6,324	\$764	\$669	\$960	\$64,197
Contusions	177	2,335	21,581	\$1,074	\$1,045	\$1,440	\$200,684
Foreign bodies	33	437	4,442	\$1,031	\$900	\$1,618	\$44,624
Burns	18	258	2,579	\$600	\$659	\$3,222	\$10,806
Complications	56	1,012	15,913	\$988	\$1,316	\$1,848	\$55,339
Poisoning and toxic effects	41	811	10,028	\$1,170	\$2,733	\$5,386	\$47,977
Other injury	168	1,480	17,346	\$1,716	\$2,106	\$7,255	\$293,247

* Outliers were excluded in the calculation of average charges.
** Excludes professional fees.

*** Based on ICD-9 E-Code.
**** Based on Principal Diagnosis.

Table 8
ED Encounters Due to Injury or Poisoning
January 1, 2012 to December 31, 2012

Health District of Hospital: Utah County County: Utah ED beds: 11
Inpatient Peer group: Acute, urban, lower medium CMI (n=6) Ownership: Investor-owned Affiliation: Mountainstar Healthcare

Intent and mechanism of injury***	# of Encounters			Average ER Charges (\$)*			Total Charges (\$)***
	Hospital	Peer	State	Hospital	Peer	State	Hospital
All Injury Encounters	4,600	37,425	181,175	\$3,016	\$3,302	\$4,413	\$15,624,749
Unintentional injuries	4,177	32,725	155,314	\$2,745	\$2,739	\$3,482	\$13,020,281
Falls	1,480	11,081	52,444	\$4,034	\$3,974	\$4,566	\$6,802,777
Motor vehicle traffic	485	3,524	14,644	\$3,214	\$3,029	\$6,271	\$1,942,839
Struck against or accidentally by object or persons	569	4,428	21,875	\$1,441	\$1,523	\$1,612	\$857,175
Overexertion and strenuous movements	407	3,447	14,300	\$1,243	\$1,479	\$1,390	\$506,033
Cutting or piercing instruments or objects	315	2,691	12,489	\$1,208	\$1,176	\$1,103	\$380,622
Natural and environmental factors	144	1,211	5,733	\$1,337	\$1,357	\$1,556	\$212,812
Poisoning	147	946	3,732	\$4,289	\$4,948	\$5,570	\$668,678
Fire and flames, hot subst/object caustic	58	394	1,738	\$1,104	\$1,241	\$3,103	\$70,859
Machinery	24	188	988	\$1,524	\$2,482	\$3,874	\$36,586
Pedal cyc,nontraffic/other	72	574	3,430	\$2,642	\$2,800	\$3,608	\$203,450
Motor vehicle, nontraffic	55	184	1,629	\$5,273	\$4,798	\$6,250	\$301,807
Other trans. [(E800-7,E826)(.0-.2,.8,.9)],E827-9,E831,E833-45	59	166	1,187	\$3,212	\$4,408	\$7,172	\$244,088
Suffocation	1	24	176	\$5,233	\$30,423	\$20,189	\$5,233
Firearm missile	5	35	225	\$1,265	\$1,859	\$5,669	\$6,325
Other and not elsewhere classified	284	2,279	14,092	\$2,020	\$2,511	\$3,797	\$641,023
Mechanism unspecified	72	1,553	6,632	\$1,829	\$2,265	\$2,620	\$139,974
Intentional injuries	201	2,302	9,027	\$5,191	\$4,659	\$6,082	\$1,121,560
Assault	73	1,123	4,193	\$2,753	\$2,891	\$4,035	\$204,764
Unarmed fight,striking by blunt/thrown object	24	532	2,181	\$1,736	\$2,625	\$3,320	\$41,670
Cutting or piercing instrument	3	41	226	\$9,849	\$5,696	\$11,029	\$29,547
Other mechanism	46	541	1,733	\$2,822	\$2,612	\$3,168	\$133,547
Self-inflicted	127	1,144	4,661	\$6,738	\$6,436	\$7,950	\$915,394
Poisoning	94	808	3,191	\$7,493	\$7,379	\$7,977	\$751,792
Cutting and piercing instrument	18	261	1,016	\$5,302	\$3,866	\$5,903	\$96,358
Suffocation	3	13	115	\$5,855	\$5,362	\$9,055	\$17,564
Other mechanism	12	62	339	\$3,161	\$5,297	\$13,896	\$49,680
Other cause of violence	1	35	173	\$1,402	\$2,360	\$5,210	\$1,402
Injuries of undetermined intent	37	196	976	\$10,288	\$7,469	\$7,349	\$446,415
Adverse effects of medical treatment	181	2,086	15,057	\$5,602	\$10,717	\$13,238	\$1,029,580
Unknown	4	116	801	\$1,728	\$2,430	\$3,586	\$6,913

Type of Injury****	Hospital	Peer	State	Hospital	Peer	State	Hospital
All Encounters	4,533	35,375	192,028	\$2,785	\$2,915	\$3,576	\$14,223,049
Fractures	575	4,702	31,352	\$7,401	\$7,081	\$8,615	\$4,916,625
Sprains	1,149	8,012	34,841	\$1,624	\$1,583	\$1,428	\$1,955,643
Intracranial	137	1,074	7,592	\$3,815	\$4,762	\$7,291	\$566,774
Open wounds	883	7,652	40,030	\$1,308	\$1,378	\$1,392	\$1,336,685
Superficial	181	1,319	6,324	\$1,315	\$1,114	\$960	\$245,090
Contusions	385	4,037	21,581	\$1,564	\$1,613	\$1,440	\$719,222
Foreign bodies	103	802	4,442	\$1,680	\$1,947	\$1,618	\$173,026
Burns	53	437	2,579	\$1,084	\$1,205	\$3,222	\$64,276
Complications	498	2,602	15,913	\$2,125	\$2,248	\$1,848	\$1,223,504
Poisoning and toxic effects	290	1,982	10,028	\$5,194	\$5,902	\$5,386	\$1,743,301
Other injury	279	2,756	17,346	\$4,537	\$5,388	\$7,255	\$1,278,903

* Outliers were excluded in the calculation of average charges.
** Excludes professional fees.

*** Based on ICD-9 E-Code.
**** Based on Principal Diagnosis.

Health District of Hospital: Tooele County
Inpatient Peer group: Acute, rural, low CMI (n=16)

County: Tooele
Ownership: Investor-owned

ED beds: 8
Affiliation: Community Health Sys.

Intent and mechanism of injury***	# of Encounters			Average ER Charges (\$)*			Total Charges (\$)***
	Hospital	Peer	State	Hospital	Peer	State	Hospital
All Injury Encounters	4,406	18,995	181,175	\$3,471	\$1,825	\$4,413	\$17,500,402
Unintentional injuries	3,701	16,880	155,314	\$2,524	\$1,510	\$3,482	\$10,469,432
Falls	1,095	4,836	52,444	\$3,649	\$2,001	\$4,566	\$4,488,904
Motor vehicle traffic	378	1,301	14,644	\$2,796	\$2,450	\$6,271	\$1,305,872
Struck against or accidentally by object or persons	474	2,168	21,875	\$1,452	\$909	\$1,612	\$739,176
Overexertion and strenuous movements	352	1,399	14,300	\$1,447	\$911	\$1,390	\$513,211
Cutting or piercing instruments or objects	296	1,575	12,489	\$953	\$729	\$1,103	\$287,865
Natural and environmental factors	163	872	5,733	\$1,204	\$856	\$1,556	\$267,932
Poisoning	95	285	3,732	\$4,957	\$2,782	\$5,570	\$476,946
Fire and flames, hot subst/object caustic	50	182	1,738	\$875	\$649	\$3,103	\$43,756
Machinery	12	162	988	\$5,549	\$1,611	\$3,874	\$66,587
Pedal cyc,nontraffic/other	76	533	3,430	\$2,075	\$1,321	\$3,608	\$168,756
Motor vehicle, nontraffic	85	521	1,629	\$5,064	\$2,338	\$6,250	\$453,847
Other trans. [(E800-7,E826)(.0-.2,.8,.9)],E827-9,E831,E833-45	45	286	1,187	\$3,069	\$2,406	\$7,172	\$146,783
Suffocation	1	16	176	\$3,281	\$887	\$20,189	\$3,281
Firearm missile	9	44	225	\$2,788	\$1,596	\$5,669	\$25,090
Other and not elsewhere classified	369	2,200	14,092	\$2,256	\$1,304	\$3,797	\$926,445
Mechanism unspecified	201	500	6,632	\$2,592	\$1,715	\$2,620	\$554,982
Intentional injuries	248	610	9,027	\$4,763	\$3,117	\$6,082	\$1,245,378
Assault	109	299	4,193	\$2,808	\$1,955	\$4,035	\$344,353
Unarmed fight,striking by blunt/thrown object	65	192	2,181	\$3,055	\$2,148	\$3,320	\$219,224
Cutting or piercing instrument	4	7	226	\$6,562	\$4,060	\$11,029	\$26,250
Other mechanism	40	100	1,733	\$2,003	\$1,427	\$3,168	\$98,878
Self-inflicted	127	290	4,661	\$6,684	\$4,420	\$7,950	\$884,586
Poisoning	89	176	3,191	\$8,077	\$5,774	\$7,977	\$734,033
Cutting and piercing instrument	24	82	1,016	\$2,942	\$1,879	\$5,903	\$70,610
Suffocation	3	11	115	\$4,498	\$2,683	\$9,055	\$13,495
Other mechanism	11	21	339	\$3,770	\$3,825	\$13,896	\$66,449
Other cause of violence	12	21	173	\$1,370	\$1,353	\$5,210	\$16,440
Injuries of undetermined intent	27	54	976	\$4,508	\$3,438	\$7,349	\$121,723
Adverse effects of medical treatment	422	1,089	15,057	\$11,128	\$6,084	\$13,238	\$5,551,650
Unknown	8	362	801	\$14,027	\$1,591	\$3,586	\$112,220

Type of Injury****	Hospital	Peer	State	Hospital	Peer	State	Hospital
All Encounters	3,853	19,078	192,028	\$2,681	\$1,540	\$3,576	\$11,326,187
Fractures	605	3,250	31,352	\$5,760	\$2,802	\$8,615	\$3,731,704
Sprains	760	3,128	34,841	\$1,870	\$1,132	\$1,428	\$1,501,969
Intracranial	158	681	7,592	\$3,535	\$3,042	\$7,291	\$588,163
Open wounds	793	4,884	40,030	\$1,303	\$928	\$1,392	\$1,245,012
Superficial	155	802	6,324	\$894	\$669	\$960	\$138,512
Contusions	561	2,335	21,581	\$1,477	\$1,045	\$1,440	\$1,004,764
Foreign bodies	77	437	4,442	\$2,100	\$900	\$1,618	\$172,148
Burns	44	258	2,579	\$819	\$659	\$3,222	\$36,028
Complications	160	1,012	15,913	\$1,811	\$1,316	\$1,848	\$364,756
Poisoning and toxic effects	232	811	10,028	\$5,526	\$2,733	\$5,386	\$1,377,685
Other injury	308	1,480	17,346	\$3,707	\$2,106	\$7,255	\$1,165,447

* Outliers were excluded in the calculation of average charges.

** Excludes professional fees.

*** Based on ICD-9 E-Code.

**** Based on Principal Diagnosis.

Table 8
ED Encounters Due to Injury or Poisoning
January 1, 2012 to December 31, 2012

Health District of Hospital: Weber/Morgan
Inpatient Peer group: Acute, urban, lower medium CMI (n=6)

County: Weber
Ownership: Investor-owned

ED beds: 17
Affiliation: Mountainstar Healthcare

Intent and mechanism of injury***	# of Encounters			Average ER Charges (\$)*			Total Charges (\$) **
	Hospital	Peer	State	Hospital	Peer	State	Hospital
All Injury Encounters	6,911	37,425	181,175	\$3,922	\$3,302	\$4,413	\$32,691,331
Unintentional injuries	6,178	32,725	155,314	\$3,426	\$2,739	\$3,482	\$25,986,522
Falls	2,103	11,081	52,444	\$4,564	\$3,974	\$4,566	\$11,404,265
Motor vehicle traffic	702	3,524	14,644	\$5,423	\$3,029	\$6,271	\$5,401,671
Struck against or accidentally by object or persons	687	4,428	21,875	\$2,058	\$1,523	\$1,612	\$1,554,753
Overexertion and strenuous movements	721	3,447	14,300	\$2,013	\$1,479	\$1,390	\$1,521,383
Cutting or piercing instruments or objects	459	2,691	12,489	\$1,492	\$1,176	\$1,103	\$754,397
Natural and environmental factors	272	1,211	5,733	\$1,510	\$1,357	\$1,556	\$514,603
Poisoning	164	946	3,732	\$3,917	\$4,948	\$5,570	\$719,210
Fire and flames, hot subst/object caustic	68	394	1,738	\$1,136	\$1,241	\$3,103	\$77,216
Machinery	15	188	988	\$9,207	\$2,482	\$3,874	\$138,104
Pedal cyc,nontraffic/other	123	574	3,430	\$4,455	\$2,800	\$3,608	\$650,535
Motor vehicle, nontraffic	58	184	1,629	\$5,207	\$4,798	\$6,250	\$416,363
Other trans. [(E800-7,E826)(.0-.2,.8,.9)],E827-9,E831,E833-45	46	166	1,187	\$7,829	\$4,408	\$7,172	\$544,268
Firearm missile	11	35	225	\$2,478	\$1,859	\$5,669	\$40,977
Other and not elsewhere classified	466	2,279	14,092	\$2,556	\$2,511	\$3,797	\$1,286,868
Mechanism unspecified	283	1,553	6,632	\$3,138	\$2,265	\$2,620	\$961,909
Intentional injuries	251	2,302	9,027	\$5,035	\$4,659	\$6,082	\$1,513,945
Assault	157	1,123	4,193	\$4,600	\$2,891	\$4,035	\$862,675
Unarmed fight,striking by blunt/thrown object	58	532	2,181	\$4,024	\$2,625	\$3,320	\$250,063
Cutting or piercing instrument	6	41	226	\$2,210	\$5,696	\$11,029	\$36,585
Firearm	3	9	53	\$176,145	\$27,099	\$41,719	\$262,921
Other mechanism	90	541	1,733	\$3,054	\$2,612	\$3,168	\$313,106
Self-inflicted	88	1,144	4,661	\$5,924	\$6,436	\$7,950	\$621,055
Poisoning	66	808	3,191	\$6,150	\$7,379	\$7,977	\$470,750
Cutting and piercing instrument	14	261	1,016	\$4,116	\$3,866	\$5,903	\$93,439
Other mechanism	8	62	339	\$7,108	\$5,297	\$13,896	\$56,866
Other cause of violence	6	35	173	\$2,725	\$2,360	\$5,210	\$30,215
Injuries of undetermined intent	31	196	976	\$4,007	\$7,469	\$7,349	\$129,210
Adverse effects of medical treatment	435	2,086	15,057	\$10,385	\$10,717	\$13,238	\$5,011,310
Unknown	16	116	801	\$2,005	\$2,430	\$3,586	\$50,344

Type of Injury****	Hospital	Peer	State	Hospital	Peer	State	Hospital
All Encounters	6,348	35,375	192,028	\$4,054	\$2,915	\$3,576	\$32,045,652
Fractures	943	4,702	31,352	\$10,860	\$7,081	\$8,615	\$12,237,344
Sprains	1,552	8,012	34,841	\$1,860	\$1,583	\$1,428	\$3,174,319
Intracranial	289	1,074	7,592	\$7,591	\$4,762	\$7,291	\$2,542,998
Open wounds	1,095	7,652	40,030	\$1,608	\$1,378	\$1,392	\$2,687,831
Superficial	244	1,319	6,324	\$1,030	\$1,114	\$960	\$306,060
Contusions	715	4,037	21,581	\$1,904	\$1,613	\$1,440	\$1,738,866
Foreign bodies	146	802	4,442	\$1,941	\$1,947	\$1,618	\$306,216
Burns	74	437	2,579	\$1,222	\$1,205	\$3,222	\$90,427
Complications	457	2,602	15,913	\$2,627	\$2,248	\$1,848	\$1,518,945
Poisoning and toxic effects	282	1,982	10,028	\$5,156	\$5,902	\$5,386	\$1,818,047
Other injury	551	2,756	17,346	\$8,777	\$5,388	\$7,255	\$5,624,599

* Outliers were excluded in the calculation of average charges.
** Excludes professional fees.

*** Based on ICD-9 E-Code.
**** Based on Principal Diagnosis.

Health District of Hospital: Utah County
Inpatient Peer group: Acute, urban, low CMI (n=6)

County: Utah
Ownership: Not for profit

ED beds: 9
Affiliation: Intermountain Healthcare

Intent and mechanism of injury***	# of Encounters			Average ER Charges (\$)*			Total Charges (\$)***
	Hospital	Peer	State	Hospital	Peer	State	Hospital
All Injury Encounters	1,620	28,070	181,175	\$802	\$2,565	\$4,413	\$1,303,074
Unintentional injuries	1,528	24,700	155,314	\$790	\$2,039	\$3,482	\$1,210,500
Falls	483	7,964	52,444	\$923	\$2,987	\$4,566	\$446,026
Motor vehicle traffic	81	2,155	14,644	\$809	\$2,105	\$6,271	\$65,509
Struck against or accidentally by object or persons	352	4,449	21,875	\$785	\$1,197	\$1,612	\$276,464
Overexertion and strenuous movements	90	2,471	14,300	\$665	\$1,300	\$1,390	\$59,868
Cutting or piercing instruments or objects	201	2,003	12,489	\$715	\$977	\$1,103	\$143,667
Natural and environmental factors	42	758	5,733	\$643	\$1,298	\$1,556	\$30,221
Poisoning	31	611	3,732	\$431	\$3,641	\$5,570	\$13,376
Fire and flames, hot subst/object caustic	19	227	1,738	\$535	\$936	\$3,103	\$10,157
Machinery	6	127	988	\$583	\$1,748	\$3,874	\$3,495
Pedal cyc,nontraffic/other	25	466	3,430	\$914	\$2,222	\$3,608	\$22,856
Motor vehicle, nontraffic	4	165	1,629	\$958	\$3,102	\$6,250	\$3,830
Other trans. [(E800-7,E826)(.0-.2,.8,.9)],E827-9,E831,E833-45	15	137	1,187	\$770	\$2,982	\$7,172	\$11,551
Firearm missile	2	21	225	\$560	\$1,744	\$5,669	\$1,121
Other and not elsewhere classified	134	2,124	14,092	\$689	\$1,882	\$3,797	\$92,290
Mechanism unspecified	43	991	6,632	\$699	\$1,679	\$2,620	\$30,068
Intentional injuries	25	1,137	9,027	\$1,191	\$4,400	\$6,082	\$29,781
Assault	13	426	4,193	\$1,153	\$2,204	\$4,035	\$14,984
Unarmed fight,striking by blunt/thrown object	7	228	2,181	\$970	\$2,295	\$3,320	\$6,787
Cutting or piercing instrument	1	13	226	\$998	\$2,944	\$11,029	\$998
Other mechanism	5	185	1,733	\$1,440	\$2,037	\$3,168	\$7,198
Self-inflicted	12	694	4,661	\$1,233	\$5,794	\$7,950	\$14,797
Poisoning	7	508	3,191	\$1,374	\$6,901	\$7,977	\$9,621
Cutting and piercing instrument	5	135	1,016	\$1,035	\$2,210	\$5,903	\$5,176
Injuries of undetermined intent	6	108	976	\$934	\$6,886	\$7,349	\$5,601
Adverse effects of medical treatment	58	2,025	15,057	\$895	\$7,930	\$13,238	\$51,901
Unknown	3	100	801	\$1,764	\$2,099	\$3,586	\$5,292

Type of Injury****	Hospital	Peer	State	Hospital	Peer	State	Hospital
All Encounters	2,022	32,484	192,028	\$890	\$2,142	\$3,576	\$1,809,228
Fractures	249	4,546	31,352	\$1,154	\$4,524	\$8,615	\$287,345
Sprains	390	6,495	34,841	\$832	\$1,274	\$1,428	\$324,638
Intracranial	17	1,063	7,592	\$1,581	\$2,816	\$7,291	\$26,870
Open wounds	499	6,949	40,030	\$774	\$1,196	\$1,392	\$392,354
Superficial	90	957	6,324	\$685	\$999	\$960	\$61,677
Contusions	266	3,449	21,581	\$871	\$1,346	\$1,440	\$235,966
Foreign bodies	76	843	4,442	\$630	\$1,317	\$1,618	\$47,859
Burns	31	359	2,579	\$572	\$845	\$3,222	\$17,722
Complications	215	3,284	15,913	\$1,062	\$1,673	\$1,848	\$228,258
Poisoning and toxic effects	70	1,813	10,028	\$732	\$4,339	\$5,386	\$51,216
Other injury	119	2,726	17,346	\$1,137	\$3,365	\$7,255	\$135,324

* Outliers were excluded in the calculation of average charges.
** Excludes professional fees.

*** Based on ICD-9 E-Code.
**** Based on Principal Diagnosis.

Table 8
ED Encounters Due to Injury or Poisoning
January 1, 2012 to December 31, 2012

Health District of Hospital: Summit County
Inpatient Peer group: Acute, rural, high CMI (n=7)

County: Summit
Ownership: Not for profit

ED beds: 15
Affiliation: Intermountain Healthcare

Intent and mechanism of injury***	# of Encounters			Average ER Charges (\$)*			Total Charges (\$)***
	Hospital	Peer	State	Hospital	Peer	State	Hospital
All Injury Encounters	2,530	27,639	181,175	\$2,579	\$3,334	\$4,413	\$6,826,508
Unintentional injuries	2,353	24,144	155,314	\$2,442	\$2,485	\$3,482	\$5,999,896
Falls	975	8,184	52,444	\$3,082	\$3,610	\$4,566	\$3,121,505
Motor vehicle traffic	55	1,755	14,644	\$4,176	\$3,510	\$6,271	\$254,695
Struck against or accidentally by object or persons	384	3,444	21,875	\$1,709	\$1,338	\$1,612	\$684,320
Overexertion and strenuous movements	193	2,073	14,300	\$1,496	\$1,232	\$1,390	\$298,080
Cutting or piercing instruments or objects	214	2,184	12,489	\$1,164	\$1,036	\$1,103	\$249,013
Natural and environmental factors	77	900	5,733	\$1,827	\$1,346	\$1,556	\$145,144
Poisoning	24	495	3,732	\$3,017	\$5,428	\$5,570	\$72,405
Fire and flames, hot subst/object caustic	12	322	1,738	\$742	\$1,007	\$3,103	\$8,908
Machinery	11	148	988	\$3,394	\$3,092	\$3,874	\$37,331
Pedal cyc,nontraffic/other	107	547	3,430	\$3,912	\$2,553	\$3,608	\$422,304
Motor vehicle, nontraffic	16	335	1,629	\$8,436	\$4,658	\$6,250	\$133,671
Other trans. [(E800-7,E826)(.0-.2,.8,.9)],E827-9,E831,E833-45	28	220	1,187	\$3,986	\$4,201	\$7,172	\$116,209
Firearm missile	1	39	225	\$794	\$9,371	\$5,669	\$794
Other and not elsewhere classified	177	2,519	14,092	\$1,669	\$1,659	\$3,797	\$330,801
Mechanism unspecified	79	967	6,632	\$1,579	\$2,133	\$2,620	\$124,715
Intentional injuries	26	1,030	9,027	\$3,161	\$5,035	\$6,082	\$82,189
Assault	15	402	4,193	\$1,885	\$1,994	\$4,035	\$28,277
Unarmed fight,striking by blunt/thrown object	10	268	2,181	\$1,951	\$1,901	\$3,320	\$19,513
Cutting or piercing instrument	2	13	226	\$713	\$2,206	\$11,029	\$1,427
Other mechanism	3	118	1,733	\$2,446	\$1,934	\$3,168	\$7,338
Self-inflicted	10	608	4,661	\$5,290	\$7,058	\$7,950	\$52,901
Poisoning	7	431	3,191	\$4,392	\$7,921	\$7,977	\$30,746
Cutting and piercing instrument	1	114	1,016	\$2,076	\$4,559	\$5,903	\$2,076
Suffocation	1	15	115	\$18,009	\$7,997	\$9,055	\$18,009
Other mechanism	1	48	339	\$2,069	\$4,839	\$13,896	\$2,069
Other cause of violence	1	20	173	\$1,011	\$6,282	\$5,210	\$1,011
Injuries of undetermined intent	7	160	976	\$4,362	\$7,543	\$7,349	\$44,197
Adverse effects of medical treatment	143	2,268	15,057	\$4,692	\$11,506	\$13,238	\$699,942
Unknown	1	37	801	\$285	\$2,797	\$3,586	\$285

Type of Injury****	Hospital	Peer	State	Hospital	Peer	State	Hospital
All Encounters	3,625	31,594	192,028	\$2,661	\$2,643	\$3,576	\$10,544,705
Fractures	757	5,462	31,352	\$4,941	\$5,545	\$8,615	\$3,895,120
Sprains	630	4,956	34,841	\$1,489	\$1,284	\$1,428	\$960,617
Intracranial	363	1,465	7,592	\$3,827	\$3,582	\$7,291	\$1,501,168
Open wounds	684	6,796	40,030	\$1,422	\$1,209	\$1,392	\$1,043,346
Superficial	88	909	6,324	\$1,173	\$811	\$960	\$160,484
Contusions	411	4,206	21,581	\$1,662	\$1,298	\$1,440	\$952,187
Foreign bodies	64	721	4,442	\$1,064	\$1,116	\$1,618	\$68,111
Burns	30	489	2,579	\$1,248	\$886	\$3,222	\$37,455
Complications	192	2,229	15,913	\$1,818	\$1,648	\$1,848	\$436,704
Poisoning and toxic effects	69	1,509	10,028	\$2,831	\$4,877	\$5,386	\$195,353
Other injury	337	2,852	17,346	\$3,590	\$5,354	\$7,255	\$1,294,159

* Outliers were excluded in the calculation of average charges.
** Excludes professional fees.

*** Based on ICD-9 E-Code.
**** Based on Principal Diagnosis.

Table 8
ED Encounters Due to Injury or Poisoning
January 1, 2012 to December 31, 2012

Health District of Hospital: Salt Lake County
Inpatient Peer group: Acute, urban, lower medium CMI (n=6)

County: Salt Lake
Ownership: Investor-owned

ED beds: 18
Affiliation: IASIS Health Care

Intent and mechanism of injury***	# of Encounters			Average ER Charges (\$)*			Total Charges (\$)***
	Hospital	Peer	State	Hospital	Peer	State	Hospital
All Injury Encounters	7,928	37,425	181,175	\$2,601	\$3,302	\$4,413	\$22,775,144
Unintentional injuries	6,725	32,725	155,314	\$2,176	\$2,739	\$3,482	\$15,700,518
Falls	2,064	11,081	52,444	\$3,095	\$3,974	\$4,566	\$6,873,657
Motor vehicle traffic	910	3,524	14,644	\$2,539	\$3,029	\$6,271	\$2,478,980
Struck against or accidentally by object or persons	1,042	4,428	21,875	\$1,223	\$1,523	\$1,612	\$1,338,158
Overexertion and strenuous movements	854	3,447	14,300	\$1,131	\$1,479	\$1,390	\$996,374
Cutting or piercing instruments or objects	578	2,691	12,489	\$951	\$1,176	\$1,103	\$549,908
Natural and environmental factors	286	1,211	5,733	\$1,327	\$1,357	\$1,556	\$392,841
Poisoning	223	946	3,732	\$6,104	\$4,948	\$5,570	\$1,428,603
Fire and flames, hot subst/object caustic	99	394	1,738	\$1,116	\$1,241	\$3,103	\$116,786
Machinery	34	188	988	\$1,803	\$2,482	\$3,874	\$71,814
Pedal cyc,nontraffic/other	102	574	3,430	\$2,047	\$2,800	\$3,608	\$231,623
Motor vehicle, nontraffic	2	184	1,629	\$602	\$4,798	\$6,250	\$1,203
Other trans. [(E800-7,E826)(.0-.2,.8,.9)],E827-9,E831,E833-45	15	166	1,187	\$2,273	\$4,408	\$7,172	\$43,886
Suffocation	4	24	176	\$42,646	\$30,423	\$20,189	\$170,582
Firearm missile	7	35	225	\$1,491	\$1,859	\$5,669	\$16,981
Other and not elsewhere classified	484	2,279	14,092	\$1,707	\$2,511	\$3,797	\$950,117
Mechanism unspecified	21	1,553	6,632	\$1,857	\$2,265	\$2,620	\$39,005
Intentional injuries	787	2,302	9,027	\$4,044	\$4,659	\$6,082	\$3,547,203
Assault	441	1,123	4,193	\$2,575	\$2,891	\$4,035	\$1,265,848
Unarmed fight,striking by blunt/thrown object	343	532	2,181	\$2,407	\$2,625	\$3,320	\$950,190
Cutting or piercing instrument	18	41	226	\$8,320	\$5,696	\$11,029	\$148,893
Firearm	5	9	53	\$2,292	\$27,099	\$41,719	\$11,460
Other mechanism	75	541	1,733	\$1,998	\$2,612	\$3,168	\$155,304
Self-inflicted	330	1,144	4,661	\$6,034	\$6,436	\$7,950	\$2,253,590
Poisoning	242	808	3,191	\$7,268	\$7,379	\$7,977	\$2,013,810
Cutting and piercing instrument	66	261	1,016	\$2,702	\$3,866	\$5,903	\$178,359
Suffocation	5	13	115	\$2,809	\$5,362	\$9,055	\$14,043
Other mechanism	17	62	339	\$2,787	\$5,297	\$13,896	\$47,378
Other cause of violence	16	35	173	\$1,735	\$2,360	\$5,210	\$27,766
Injuries of undetermined intent	37	196	976	\$5,415	\$7,469	\$7,349	\$200,343
Adverse effects of medical treatment	311	2,086	15,057	\$8,386	\$10,717	\$13,238	\$3,194,441
Unknown	68	116	801	\$1,951	\$2,430	\$3,586	\$132,639

Type of Injury****	Hospital	Peer	State	Hospital	Peer	State	Hospital
All Encounters	7,256	35,375	192,028	\$2,370	\$2,915	\$3,576	\$18,922,732
Fractures	760	4,702	31,352	\$4,798	\$7,081	\$8,615	\$4,022,861
Sprains	1,881	8,012	34,841	\$1,448	\$1,583	\$1,428	\$2,821,657
Intracranial	171	1,074	7,592	\$3,752	\$4,762	\$7,291	\$649,973
Open wounds	1,617	7,652	40,030	\$1,205	\$1,378	\$1,392	\$2,094,969
Superficial	269	1,319	6,324	\$1,011	\$1,114	\$960	\$290,222
Contusions	951	4,037	21,581	\$1,505	\$1,613	\$1,440	\$1,714,827
Foreign bodies	158	802	4,442	\$1,360	\$1,947	\$1,618	\$244,226
Burns	97	437	2,579	\$1,025	\$1,205	\$3,222	\$105,823
Complications	346	2,602	15,913	\$2,016	\$2,248	\$1,848	\$764,782
Poisoning and toxic effects	508	1,982	10,028	\$6,366	\$5,902	\$5,386	\$3,607,788
Other injury	498	2,756	17,346	\$4,667	\$5,388	\$7,255	\$2,605,604

* Outliers were excluded in the calculation of average charges.
** Excludes professional fees.

*** Based on ICD-9 E-Code.
**** Based on Principal Diagnosis.

Health District of Hospital: Salt Lake County
Inpatient Peer group: None (n=5)

County: Salt Lake
Ownership: Not for profit

ED beds: 35
Affiliation: Intermountain Healthcare

Intent and mechanism of injury***	# of Encounters			Average ER Charges (\$)*			Total Charges (\$)***
	Hospital	Peer	State	Hospital	Peer	State	Hospital
All Injury Encounters	7,322	.	181,175	\$4,239	.	\$4,413	\$37,115,883
Unintentional injuries	6,319	.	155,314	\$2,991	.	\$3,482	\$22,117,852
Falls	2,927	.	52,444	\$2,440	.	\$4,566	\$7,730,426
Motor vehicle traffic	237	.	14,644	\$13,467	.	\$6,271	\$3,725,730
Struck against or accidentally by object or persons	987	.	21,875	\$1,696	.	\$1,612	\$1,864,674
Overexertion and strenuous movements	305	.	14,300	\$1,185	.	\$1,390	\$361,315
Cutting or piercing instruments or objects	214	.	12,489	\$1,344	.	\$1,103	\$336,028
Natural and environmental factors	220	.	5,733	\$2,092	.	\$1,556	\$557,801
Poisoning	158	.	3,732	\$2,535	.	\$5,570	\$621,687
Fire and flames, hot subst/object caustic	44	.	1,738	\$430	.	\$3,103	\$35,515
Machinery	6	.	988	\$3,976	.	\$3,874	\$23,856
Pedal cyc,nontraffic/other	155	.	3,430	\$5,779	.	\$3,608	\$950,425
Motor vehicle, nontraffic	46	.	1,629	\$17,025	.	\$6,250	\$958,539
Other trans. [(E800-7,E826)(.0-.2,.8,.9)],E827-9,E831,E833-45	43	.	1,187	\$14,280	.	\$7,172	\$804,671
Suffocation	23	.	176	\$16,260	.	\$20,189	\$374,238
Firearm missile	10	.	225	\$9,455	.	\$5,669	\$169,288
Other and not elsewhere classified	735	.	14,092	\$3,999	.	\$3,797	\$3,195,950
Mechanism unspecified	209	.	6,632	\$1,462	.	\$2,620	\$407,708
Intentional injuries	153	.	9,027	\$7,096	.	\$6,082	\$1,310,255
Assault	79	.	4,193	\$8,208	.	\$4,035	\$822,041
Unarmed fight,striking by blunt/thrown object	26	.	2,181	\$2,131	.	\$3,320	\$82,491
Cutting or piercing instrument	2	.	226	\$6,191	.	\$11,029	\$12,382
Firearm	1	.	53	\$2,877	.	\$41,719	\$2,877
Other mechanism	50	.	1,733	\$11,993	.	\$3,168	\$724,292
Self-inflicted	74	.	4,661	\$5,950	.	\$7,950	\$488,214
Poisoning	54	.	3,191	\$4,760	.	\$7,977	\$315,206
Cutting and piercing instrument	9	.	1,016	\$6,473	.	\$5,903	\$58,253
Suffocation	4	.	115	\$12,133	.	\$9,055	\$48,532
Other mechanism	7	.	339	\$10,367	.	\$13,896	\$66,222
Injuries of undetermined intent	11	.	976	\$8,404	.	\$7,349	\$138,814
Adverse effects of medical treatment	818	.	15,057	\$13,969	.	\$13,238	\$13,363,910
Unknown	21	.	801	\$8,812	.	\$3,586	\$185,052

Type of Injury****	Hospital	Peer	State	Hospital	Peer	State	Hospital
All Encounters	8,974	.	192,028	\$2,988	.	\$3,576	\$31,749,643
Fractures	2,214	.	31,352	\$4,799	.	\$8,615	\$12,023,332
Sprains	374	.	34,841	\$781	.	\$1,428	\$301,377
Intracranial	606	.	7,592	\$4,609	.	\$7,291	\$3,626,401
Open wounds	2,007	.	40,030	\$1,066	.	\$1,392	\$2,327,319
Superficial	370	.	6,324	\$442	.	\$960	\$257,883
Contusions	505	.	21,581	\$589	.	\$1,440	\$394,600
Foreign bodies	398	.	4,442	\$1,780	.	\$1,618	\$1,037,691
Burns	156	.	2,579	\$638	.	\$3,222	\$99,475
Complications	1,173	.	15,913	\$670	.	\$1,848	\$920,711
Poisoning and toxic effects	262	.	10,028	\$1,891	.	\$5,386	\$749,171
Other injury	909	.	17,346	\$9,486	.	\$7,255	\$10,011,682

* Outliers were excluded in the calculation of average charges.
** Excludes professional fees.

*** Based on ICD-9 E-Code.
**** Based on Principal Diagnosis.

Table 8
ED Encounters Due to Injury or Poisoning
January 1, 2012 to December 31, 2012

Health District of Hospital: Salt Lake County
Inpatient Peer group: Acute, urban, low CMI (n=6)

County: Salt Lake
Ownership: Not for profit

ED beds: 20
Affiliation: Intermountain Healthcare

Intent and mechanism of injury***	# of Encounters			Average ER Charges (\$)*			Total Charges (\$)***
	Hospital	Peer	State	Hospital	Peer	State	Hospital
All Injury Encounters	4,788	28,070	181,175	\$2,096	\$2,565	\$4,413	\$10,324,686
Unintentional injuries	4,217	24,700	155,314	\$1,736	\$2,039	\$3,482	\$7,542,027
Falls	1,445	7,964	52,444	\$2,362	\$2,987	\$4,566	\$3,522,422
Motor vehicle traffic	280	2,155	14,644	\$1,365	\$2,105	\$6,271	\$405,160
Struck against or accidentally by object or persons	747	4,449	21,875	\$1,101	\$1,197	\$1,612	\$822,441
Overexertion and strenuous movements	356	2,471	14,300	\$1,467	\$1,300	\$1,390	\$535,666
Cutting or piercing instruments or objects	348	2,003	12,489	\$963	\$977	\$1,103	\$335,122
Natural and environmental factors	100	758	5,733	\$1,282	\$1,298	\$1,556	\$128,246
Poisoning	111	611	3,732	\$3,304	\$3,641	\$5,570	\$366,793
Fire and flames, hot subst/object caustic	23	227	1,738	\$1,186	\$936	\$3,103	\$27,274
Machinery	19	127	988	\$1,765	\$1,748	\$3,874	\$33,540
Pedal cyc,nontraffic/other	96	466	3,430	\$1,815	\$2,222	\$3,608	\$179,050
Motor vehicle, nontraffic	39	165	1,629	\$2,362	\$3,102	\$6,250	\$112,547
Other trans. [(E800-7,E826)(.0-.2,.8,.9)],E827-9,E831,E833-45	33	137	1,187	\$3,276	\$2,982	\$7,172	\$130,298
Suffocation	5	31	176	\$4,227	\$10,974	\$20,189	\$21,133
Firearm missile	2	21	225	\$1,510	\$1,744	\$5,669	\$3,020
Other and not elsewhere classified	427	2,124	14,092	\$1,318	\$1,882	\$3,797	\$576,905
Mechanism unspecified	186	991	6,632	\$1,794	\$1,679	\$2,620	\$342,409
Intentional injuries	143	1,137	9,027	\$3,572	\$4,400	\$6,082	\$547,005
Assault	49	426	4,193	\$1,862	\$2,204	\$4,035	\$91,240
Unarmed fight,striking by blunt/thrown object	34	228	2,181	\$2,029	\$2,295	\$3,320	\$68,994
Other mechanism	15	185	1,733	\$1,483	\$2,037	\$3,168	\$22,247
Self-inflicted	92	694	4,661	\$4,536	\$5,794	\$7,950	\$451,655
Poisoning	62	508	3,191	\$5,895	\$6,901	\$7,977	\$397,098
Cutting and piercing instrument	23	135	1,016	\$1,738	\$2,210	\$5,903	\$39,985
Suffocation	2	20	115	\$2,364	\$5,371	\$9,055	\$4,727
Other mechanism	5	31	339	\$1,969	\$3,613	\$13,896	\$9,844
Other cause of violence	2	17	173	\$2,055	\$2,705	\$5,210	\$4,110
Injuries of undetermined intent	14	108	976	\$5,416	\$6,886	\$7,349	\$75,830
Adverse effects of medical treatment	396	2,025	15,057	\$5,303	\$7,930	\$13,238	\$2,124,861
Unknown	18	100	801	\$1,942	\$2,099	\$3,586	\$34,963
Type of Injury****	Hospital	Peer	State	Hospital	Peer	State	Hospital
All Encounters	5,927	32,484	192,028	\$1,811	\$2,142	\$3,576	\$11,093,331
Fractures	877	4,546	31,352	\$3,381	\$4,524	\$8,615	\$3,061,151
Sprains	895	6,495	34,841	\$1,290	\$1,274	\$1,428	\$1,171,897
Intracranial	255	1,063	7,592	\$1,996	\$2,816	\$7,291	\$508,854
Open wounds	1,292	6,949	40,030	\$1,166	\$1,196	\$1,392	\$1,518,411
Superficial	156	957	6,324	\$943	\$999	\$960	\$178,394
Contusions	545	3,449	21,581	\$1,287	\$1,346	\$1,440	\$766,995
Foreign bodies	178	843	4,442	\$936	\$1,317	\$1,618	\$166,696
Burns	73	359	2,579	\$759	\$845	\$3,222	\$55,441
Complications	797	3,284	15,913	\$1,379	\$1,673	\$1,848	\$1,161,801
Poisoning and toxic effects	312	1,813	10,028	\$3,561	\$4,339	\$5,386	\$1,153,186
Other injury	547	2,726	17,346	\$2,412	\$3,365	\$7,255	\$1,350,506

* Outliers were excluded in the calculation of average charges.

** Excludes professional fees.

*** Based on ICD-9 E-Code.

**** Based on Principal Diagnosis.

Table 8
ED Encounters Due to Injury or Poisoning
January 1, 2012 to December 31, 2012

Health District of Hospital: Southeastern Utah
Inpatient Peer group: Acute, rural, low CMI (n=16)

County: San Juan
Ownership: Government

ED beds: 6
Affiliation: Management

Intent and mechanism of injury***	# of Encounters			Average ER Charges (\$)*			Total Charges (\$)***
	Hospital	Peer	State	Hospital	Peer	State	Hospital
All Injury Encounters	431	18,995	181,175	\$1,300	\$1,825	\$4,413	\$579,678
Unintentional injuries	336	16,880	155,314	\$1,317	\$1,510	\$3,482	\$461,868
Falls	59	4,836	52,444	\$1,413	\$2,001	\$4,566	\$91,744
Motor vehicle traffic	23	1,301	14,644	\$3,895	\$2,450	\$6,271	\$89,587
Struck against or accidentally by object or persons	23	2,168	21,875	\$857	\$909	\$1,612	\$19,708
Overexertion and strenuous movements	13	1,399	14,300	\$626	\$911	\$1,390	\$8,132
Cutting or piercing instruments or objects	20	1,575	12,489	\$605	\$729	\$1,103	\$12,094
Natural and environmental factors	27	872	5,733	\$864	\$856	\$1,556	\$23,315
Poisoning	4	285	3,732	\$1,730	\$2,782	\$5,570	\$6,919
Fire and flames, hot subst/object caustic	3	182	1,738	\$2,840	\$649	\$3,103	\$8,521
Machinery	3	162	988	\$655	\$1,611	\$3,874	\$1,966
Pedal cyc,nontraffic/other	2	533	3,430	\$198	\$1,321	\$3,608	\$12,367
Motor vehicle, nontraffic	10	521	1,629	\$2,064	\$2,338	\$6,250	\$20,636
Other trans. [(E800-7,E826)(.0-.2,.8,.9)],E827-9,E831,E833-45	1	286	1,187	\$2,337	\$2,406	\$7,172	\$2,337
Suffocation	1	16	176	\$350	\$887	\$20,189	\$350
Firearm missile	1	44	225	\$1,116	\$1,596	\$5,669	\$1,116
Other and not elsewhere classified	140	2,200	14,092	\$1,134	\$1,304	\$3,797	\$158,707
Mechanism unspecified	6	500	6,632	\$728	\$1,715	\$2,620	\$4,369
Intentional injuries	12	610	9,027	\$2,005	\$3,117	\$6,082	\$24,059
Assault	10	299	4,193	\$1,915	\$1,955	\$4,035	\$19,149
Unarmed fight,striking by blunt/thrown object	5	192	2,181	\$2,247	\$2,148	\$3,320	\$11,235
Other mechanism	5	100	1,733	\$1,583	\$1,427	\$3,168	\$7,915
Self-inflicted	2	290	4,661	\$2,455	\$4,420	\$7,950	\$4,910
Poisoning	2	176	3,191	\$2,455	\$5,774	\$7,977	\$4,910
Injuries of undetermined intent	4	54	976	\$4,172	\$3,438	\$7,349	\$16,687
Adverse effects of medical treatment	20	1,089	15,057	\$1,711	\$6,084	\$13,238	\$34,218
Unknown	59	362	801	\$726	\$1,591	\$3,586	\$42,846

Type of Injury****	Hospital	Peer	State	Hospital	Peer	State	Hospital
All Encounters	364	19,078	192,028	\$1,252	\$1,540	\$3,576	\$483,611
Fractures	64	3,250	31,352	\$1,741	\$2,802	\$8,615	\$129,866
Sprains	79	3,128	34,841	\$860	\$1,132	\$1,428	\$67,945
Intracranial	18	681	7,592	\$3,023	\$3,042	\$7,291	\$61,137
Open wounds	83	4,884	40,030	\$675	\$928	\$1,392	\$55,990
Superficial	15	802	6,324	\$777	\$669	\$960	\$11,661
Contusions	25	2,335	21,581	\$615	\$1,045	\$1,440	\$15,378
Foreign bodies	12	437	4,442	\$582	\$900	\$1,618	\$6,986
Burns	5	258	2,579	\$1,869	\$659	\$3,222	\$9,345
Complications	18	1,012	15,913	\$1,584	\$1,316	\$1,848	\$28,509
Poisoning and toxic effects	17	811	10,028	\$1,683	\$2,733	\$5,386	\$28,616
Other injury	28	1,480	17,346	\$2,435	\$2,106	\$7,255	\$68,179

* Outliers were excluded in the calculation of average charges.
** Excludes professional fees.

*** Based on ICD-9 E-Code.
**** Based on Principal Diagnosis.

Health District of Hospital: Central Utah
Inpatient Peer group: Acute, rural, low CMI (n=16)

County: Sanpete
Ownership: Not for profit

ED beds: 3
Affiliation: Intermountain Healthcare

Intent and mechanism of injury***	# of Encounters			Average ER Charges (\$)*			Total Charges (\$)***
	Hospital	Peer	State	Hospital	Peer	State	Hospital
All Injury Encounters	1,208	18,995	181,175	\$1,069	\$1,825	\$4,413	\$1,296,808
Unintentional injuries	1,130	16,880	155,314	\$1,024	\$1,510	\$3,482	\$1,163,072
Falls	335	4,836	52,444	\$1,294	\$2,001	\$4,566	\$433,402
Motor vehicle traffic	53	1,301	14,644	\$1,803	\$2,450	\$6,271	\$95,542
Struck against or accidentally by object or persons	209	2,168	21,875	\$782	\$909	\$1,612	\$163,427
Overexertion and strenuous movements	112	1,399	14,300	\$773	\$911	\$1,390	\$86,619
Cutting or piercing instruments or objects	127	1,575	12,489	\$701	\$729	\$1,103	\$89,060
Natural and environmental factors	66	872	5,733	\$703	\$856	\$1,556	\$46,402
Poisoning	7	285	3,732	\$564	\$2,782	\$5,570	\$3,949
Fire and flames, hot subst/object caustic	7	182	1,738	\$400	\$649	\$3,103	\$2,797
Machinery	12	162	988	\$1,202	\$1,611	\$3,874	\$14,427
Pedal cyc,nontraffic/other	22	533	3,430	\$1,180	\$1,321	\$3,608	\$25,951
Motor vehicle, nontraffic	29	521	1,629	\$1,497	\$2,338	\$6,250	\$45,578
Other trans. [(E800-7,E826)(.0-.2,.8,.9)],E827-9,E831,E833-45	20	286	1,187	\$1,758	\$2,406	\$7,172	\$35,155
Suffocation	2	16	176	\$238	\$887	\$20,189	\$475
Firearm missile	6	44	225	\$1,415	\$1,596	\$5,669	\$8,490
Other and not elsewhere classified	89	2,200	14,092	\$892	\$1,304	\$3,797	\$83,021
Mechanism unspecified	34	500	6,632	\$846	\$1,715	\$2,620	\$28,777
Intentional injuries	27	610	9,027	\$1,362	\$3,117	\$6,082	\$36,787
Assault	9	299	4,193	\$691	\$1,955	\$4,035	\$6,220
Unarmed fight,striking by blunt/thrown object	7	192	2,181	\$638	\$2,148	\$3,320	\$4,469
Other mechanism	2	100	1,733	\$875	\$1,427	\$3,168	\$1,751
Self-inflicted	18	290	4,661	\$1,698	\$4,420	\$7,950	\$30,567
Poisoning	5	176	3,191	\$2,768	\$5,774	\$7,977	\$13,840
Cutting and piercing instrument	7	82	1,016	\$1,084	\$1,879	\$5,903	\$7,587
Suffocation	2	11	115	\$2,439	\$2,683	\$9,055	\$4,878
Other mechanism	4	21	339	\$1,066	\$3,825	\$13,896	\$4,263
Adverse effects of medical treatment	51	1,089	15,057	\$1,901	\$6,084	\$13,238	\$96,949

Type of Injury****	Hospital	Peer	State	Hospital	Peer	State	Hospital
All Encounters	1,397	19,078	192,028	\$1,109	\$1,540	\$3,576	\$1,565,334
Fractures	217	3,250	31,352	\$1,614	\$2,802	\$8,615	\$362,017
Sprains	241	3,128	34,841	\$790	\$1,132	\$1,428	\$190,371
Intracranial	61	681	7,592	\$2,343	\$3,042	\$7,291	\$142,933
Open wounds	383	4,884	40,030	\$913	\$928	\$1,392	\$349,789
Superficial	51	802	6,324	\$721	\$669	\$960	\$36,763
Contusions	164	2,335	21,581	\$801	\$1,045	\$1,440	\$134,231
Foreign bodies	35	437	4,442	\$766	\$900	\$1,618	\$26,813
Burns	16	258	2,579	\$445	\$659	\$3,222	\$7,123
Complications	60	1,012	15,913	\$1,327	\$1,316	\$1,848	\$79,627
Poisoning and toxic effects	73	811	10,028	\$1,493	\$2,733	\$5,386	\$109,016
Other injury	96	1,480	17,346	\$1,319	\$2,106	\$7,255	\$126,651

* Outliers were excluded in the calculation of average charges.

** Excludes professional fees.

*** Based on ICD-9 E-Code.

**** Based on Principal Diagnosis.

Health District of Hospital: Central Utah
Inpatient Peer group: Acute, rural, low CMI (n=16)

County: Sevier
Ownership: Not for profit

ED beds: 3
Affiliation: Intermountain Healthcare

Intent and mechanism of injury***	# of Encounters			Average ER Charges (\$)*			Total Charges (\$)***
	Hospital	Peer	State	Hospital	Peer	State	Hospital
All Injury Encounters	1,783	18,995	181,175	\$1,698	\$1,825	\$4,413	\$3,103,374
Unintentional injuries	1,625	16,880	155,314	\$1,521	\$1,510	\$3,482	\$2,536,253
Falls	491	4,836	52,444	\$2,121	\$2,001	\$4,566	\$1,058,296
Motor vehicle traffic	126	1,301	14,644	\$2,166	\$2,450	\$6,271	\$289,504
Struck against or accidentally by object or persons	276	2,168	21,875	\$786	\$909	\$1,612	\$217,003
Overexertion and strenuous movements	167	1,399	14,300	\$865	\$911	\$1,390	\$144,449
Cutting or piercing instruments or objects	160	1,575	12,489	\$711	\$729	\$1,103	\$113,740
Natural and environmental factors	77	872	5,733	\$684	\$856	\$1,556	\$52,674
Poisoning	17	285	3,732	\$4,881	\$2,782	\$5,570	\$82,981
Fire and flames, hot subst/object caustic	17	182	1,738	\$452	\$649	\$3,103	\$7,682
Machinery	13	162	988	\$767	\$1,611	\$3,874	\$9,968
Pedal cyc,nontraffic/other	26	533	3,430	\$888	\$1,321	\$3,608	\$23,096
Motor vehicle, nontraffic	54	521	1,629	\$2,498	\$2,338	\$6,250	\$147,434
Other trans. [(E800-7,E826)(.0-.2,.8,.9)],E827-9,E831,E833-45	34	286	1,187	\$3,590	\$2,406	\$7,172	\$122,054
Suffocation	3	16	176	\$1,153	\$887	\$20,189	\$3,460
Firearm missile	3	44	225	\$951	\$1,596	\$5,669	\$2,854
Other and not elsewhere classified	113	2,200	14,092	\$1,770	\$1,304	\$3,797	\$211,552
Mechanism unspecified	48	500	6,632	\$1,031	\$1,715	\$2,620	\$49,509
Intentional injuries	48	610	9,027	\$1,585	\$3,117	\$6,082	\$81,864
Assault	25	299	4,193	\$1,172	\$1,955	\$4,035	\$29,291
Unarmed fight,striking by blunt/thrown object	17	192	2,181	\$1,338	\$2,148	\$3,320	\$22,747
Cutting or piercing instrument	1	7	226	\$255	\$4,060	\$11,029	\$255
Other mechanism	7	100	1,733	\$898	\$1,427	\$3,168	\$6,288
Self-inflicted	23	290	4,661	\$2,054	\$4,420	\$7,950	\$52,573
Poisoning	11	176	3,191	\$3,156	\$5,774	\$7,977	\$34,721
Cutting and piercing instrument	11	82	1,016	\$952	\$1,879	\$5,903	\$10,477
Suffocation	1	11	115	.	\$2,683	\$9,055	\$7,375
Injuries of undetermined intent	1	54	976	\$1,026	\$3,438	\$7,349	\$1,026
Adverse effects of medical treatment	109	1,089	15,057	\$4,400	\$6,084	\$13,238	\$484,232

Type of Injury****	Hospital	Peer	State	Hospital	Peer	State	Hospital
All Encounters	1,929	19,078	192,028	\$1,452	\$1,540	\$3,576	\$2,864,378
Fractures	324	3,250	31,352	\$3,229	\$2,802	\$8,615	\$1,059,768
Sprains	326	3,128	34,841	\$988	\$1,132	\$1,428	\$322,248
Intracranial	45	681	7,592	\$2,534	\$3,042	\$7,291	\$114,046
Open wounds	492	4,884	40,030	\$920	\$928	\$1,392	\$469,472
Superficial	99	802	6,324	\$702	\$669	\$960	\$74,278
Contusions	192	2,335	21,581	\$931	\$1,045	\$1,440	\$188,113
Foreign bodies	31	437	4,442	\$626	\$900	\$1,618	\$19,399
Burns	19	258	2,579	\$835	\$659	\$3,222	\$15,866
Complications	178	1,012	15,913	\$1,167	\$1,316	\$1,848	\$207,667
Poisoning and toxic effects	92	811	10,028	\$1,986	\$2,733	\$5,386	\$182,736
Other injury	131	1,480	17,346	\$1,466	\$2,106	\$7,255	\$210,786

* Outliers were excluded in the calculation of average charges.

** Excludes professional fees.

*** Based on ICD-9 E-Code.

**** Based on Principal Diagnosis.

Health District of Hospital: Salt Lake County
Inpatient Peer group: Acute, urban, upper medium CMI (n=4)

County: Salt Lake
Ownership: Investor-owned

ED beds: 15
Affiliation: IASIS Health Care

Intent and mechanism of injury***	# of Encounters			Average ER Charges (\$)*			Total Charges (\$) **
	Hospital	Peer	State	Hospital	Peer	State	Hospital
All Injury Encounters	2,910	33,051	181,175	\$3,412	\$5,885	\$4,413	\$10,859,140
Unintentional injuries	2,322	27,377	155,314	\$2,830	\$4,667	\$3,482	\$7,036,221
Falls	779	9,881	52,444	\$4,454	\$6,082	\$4,566	\$3,675,422
Motor vehicle traffic	209	2,790	14,644	\$2,699	\$7,282	\$6,271	\$601,759
Struck against or accidentally by object or persons	170	3,620	21,875	\$1,481	\$1,929	\$1,612	\$255,832
Overexertion and strenuous movements	241	2,492	14,300	\$1,829	\$1,690	\$1,390	\$459,382
Cutting or piercing instruments or objects	254	2,065	12,489	\$938	\$1,244	\$1,103	\$244,733
Natural and environmental factors	73	1,015	5,733	\$918	\$1,814	\$1,556	\$83,019
Poisoning	64	712	3,732	\$5,273	\$7,415	\$5,570	\$467,449
Fire and flames, hot subst/object caustic	26	270	1,738	\$2,151	\$1,560	\$3,103	\$55,915
Machinery	20	179	988	\$1,580	\$2,724	\$3,874	\$31,609
Pedal cyc,nontraffic/other	72	545	3,430	\$2,222	\$4,137	\$3,608	\$165,885
Other trans. [(E800-7,E826)(.0-.2,.8,.9)],E827-9,E831,E833-45	13	173	1,187	\$1,715	\$11,463	\$7,172	\$22,300
Suffocation	6	34	176	\$1,686	\$27,360	\$20,189	\$10,115
Firearm missile	1	44	225	\$1,824	\$5,643	\$5,669	\$1,824
Other and not elsewhere classified	125	2,183	14,092	\$3,211	\$6,999	\$3,797	\$401,372
Mechanism unspecified	269	1,179	6,632	\$2,029	\$3,458	\$2,620	\$559,606
Intentional injuries	288	2,202	9,027	\$3,253	\$7,359	\$6,082	\$1,012,641
Assault	242	987	4,193	\$2,956	\$4,256	\$4,035	\$794,311
Unarmed fight,striking by blunt/thrown object	183	506	2,181	\$3,095	\$4,209	\$3,320	\$631,363
Cutting or piercing instrument	15	60	226	\$2,063	\$5,314	\$11,029	\$36,978
Other mechanism	44	410	1,733	\$2,675	\$3,226	\$3,168	\$125,970
Self-inflicted	37	1,150	4,661	\$5,306	\$10,081	\$7,950	\$196,308
Poisoning	31	758	3,191	\$5,924	\$9,662	\$7,977	\$183,632
Cutting and piercing instrument	6	269	1,016	\$2,113	\$10,148	\$5,903	\$12,676
Other cause of violence	9	65	173	\$2,447	\$7,027	\$5,210	\$22,022
Injuries of undetermined intent	37	251	976	\$5,058	\$6,713	\$7,349	\$203,910
Adverse effects of medical treatment	225	3,136	15,057	\$9,597	\$15,790	\$13,238	\$2,492,846
Unknown	38	85	801	\$2,987	\$7,157	\$3,586	\$113,522
Type of Injury****	Hospital	Peer	State	Hospital	Peer	State	Hospital
All Encounters	2,528	35,618	192,028	\$3,195	\$4,642	\$3,576	\$9,184,507
Fractures	299	5,927	31,352	\$6,589	\$11,735	\$8,615	\$2,013,809
Sprains	521	6,563	34,841	\$1,284	\$1,651	\$1,428	\$694,722
Intracranial	35	1,220	7,592	\$15,078	\$12,447	\$7,291	\$527,727
Open wounds	571	6,683	40,030	\$1,326	\$1,689	\$1,392	\$830,707
Superficial	79	1,126	6,324	\$1,251	\$1,080	\$960	\$104,870
Contusions	375	4,011	21,581	\$1,746	\$1,669	\$1,440	\$732,874
Foreign bodies	42	731	4,442	\$3,575	\$2,142	\$1,618	\$150,136
Burns	23	432	2,579	\$1,059	\$1,072	\$3,222	\$24,360
Complications	223	3,563	15,913	\$2,507	\$2,207	\$1,848	\$578,404
Poisoning and toxic effects	124	2,115	10,028	\$7,472	\$6,286	\$5,386	\$1,100,899
Other injury	236	3,247	17,346	\$7,410	\$8,905	\$7,255	\$2,426,001

* Outliers were excluded in the calculation of average charges.

** Excludes professional fees.

*** Based on ICD-9 E-Code.

**** Based on Principal Diagnosis.

Health District of Hospital: Salt Lake County
Inpatient Peer group: Acute, urban, upper medium CMI (n=4)

County: Salt Lake
Ownership: Investor-owned

ED beds: 21
Affiliation: Mountainstar Healthcare

Intent and mechanism of injury***	# of Encounters			Average ER Charges (\$)*			Total Charges (\$)***
	Hospital	Peer	State	Hospital	Peer	State	Hospital
All Injury Encounters	8,548	33,051	181,175	\$4,511	\$5,885	\$4,413	\$43,504,892
Unintentional injuries	7,365	27,377	155,314	\$4,007	\$4,667	\$3,482	\$32,869,633
Falls	2,962	9,881	52,444	\$6,180	\$6,082	\$4,566	\$20,203,642
Motor vehicle traffic	952	2,790	14,644	\$2,933	\$7,282	\$6,271	\$3,238,053
Struck against or accidentally by object or persons	788	3,620	21,875	\$2,151	\$1,929	\$1,612	\$1,798,524
Overexertion and strenuous movements	868	2,492	14,300	\$1,747	\$1,690	\$1,390	\$1,613,590
Cutting or piercing instruments or objects	548	2,065	12,489	\$1,632	\$1,244	\$1,103	\$912,762
Natural and environmental factors	248	1,015	5,733	\$1,775	\$1,814	\$1,556	\$555,800
Poisoning	188	712	3,732	\$7,341	\$7,415	\$5,570	\$1,401,749
Fire and flames, hot subst/object caustic	83	270	1,738	\$1,288	\$1,560	\$3,103	\$111,491
Machinery	30	179	988	\$2,532	\$2,724	\$3,874	\$101,743
Pedal cyc,nontraffic/other	149	545	3,430	\$4,717	\$4,137	\$3,608	\$748,072
Motor vehicle, nontraffic	34	195	1,629	\$3,916	\$10,680	\$6,250	\$133,149
Other trans. [(E800-7,E826)(.0-.2,.8,.9)],E827-9,E831,E833-45	18	173	1,187	\$3,877	\$11,463	\$7,172	\$89,499
Suffocation	1	34	176	\$6,398	\$27,360	\$20,189	\$6,398
Firearm missile	8	44	225	\$4,945	\$5,643	\$5,669	\$39,561
Other and not elsewhere classified	397	2,183	14,092	\$3,694	\$6,999	\$3,797	\$1,610,981
Mechanism unspecified	91	1,179	6,632	\$2,668	\$3,458	\$2,620	\$304,619
Intentional injuries	632	2,202	9,027	\$4,490	\$7,359	\$6,082	\$3,149,874
Assault	361	987	4,193	\$3,247	\$4,256	\$4,035	\$1,386,091
Unarmed fight,striking by blunt/thrown object	160	506	2,181	\$3,545	\$4,209	\$3,320	\$673,875
Cutting or piercing instrument	10	60	226	\$2,448	\$5,314	\$11,029	\$64,534
Firearm	2	11	53	\$6,637	\$50,908	\$41,719	\$14,870
Other mechanism	189	410	1,733	\$3,013	\$3,226	\$3,168	\$632,812
Self-inflicted	249	1,150	4,661	\$6,396	\$10,081	\$7,950	\$1,709,302
Poisoning	176	758	3,191	\$7,393	\$9,662	\$7,977	\$1,412,032
Cutting and piercing instrument	51	269	1,016	\$3,686	\$10,148	\$5,903	\$187,993
Suffocation	5	30	115	\$10,730	\$11,794	\$9,055	\$53,651
Other mechanism	17	93	339	\$3,272	\$13,018	\$13,896	\$55,626
Other cause of violence	22	65	173	\$2,476	\$7,027	\$5,210	\$54,481
Injuries of undetermined intent	49	251	976	\$6,758	\$6,713	\$7,349	\$350,228
Adverse effects of medical treatment	489	3,136	15,057	\$12,667	\$15,790	\$13,238	\$7,082,478
Unknown	13	85	801	\$4,052	\$7,157	\$3,586	\$52,679

Type of Injury****	Hospital	Peer	State	Hospital	Peer	State	Hospital
All Encounters	8,644	35,618	192,028	\$4,244	\$4,642	\$3,576	\$42,259,961
Fractures	1,293	5,927	31,352	\$9,803	\$11,735	\$8,615	\$14,079,293
Sprains	2,224	6,563	34,841	\$2,024	\$1,651	\$1,428	\$4,802,421
Intracranial	303	1,220	7,592	\$7,136	\$12,447	\$7,291	\$2,254,698
Open wounds	1,569	6,683	40,030	\$2,046	\$1,689	\$1,392	\$3,603,332
Superficial	264	1,126	6,324	\$1,436	\$1,080	\$960	\$410,765
Contusions	886	4,011	21,581	\$1,911	\$1,669	\$1,440	\$2,193,988
Foreign bodies	177	731	4,442	\$3,064	\$2,142	\$1,618	\$580,993
Burns	94	432	2,579	\$1,243	\$1,072	\$3,222	\$121,504
Complications	706	3,563	15,913	\$3,062	\$2,207	\$1,848	\$2,486,083
Poisoning and toxic effects	426	2,115	10,028	\$6,926	\$6,286	\$5,386	\$3,277,194
Other injury	702	3,247	17,346	\$9,624	\$8,905	\$7,255	\$8,449,690

* Outliers were excluded in the calculation of average charges.

** Excludes professional fees.

*** Based on ICD-9 E-Code.

**** Based on Principal Diagnosis.

Table 8
ED Encounters Due to Injury or Poisoning
January 1, 2012 to December 31, 2012

Health District of Hospital: Utah County
Inpatient Peer group: Acute, urban, low CMI (n=6)

County: Utah
Ownership: Investor-owned

ED beds: 6
Affiliation: Mountainstar Healthcare

Intent and mechanism of injury***	# of Encounters			Average ER Charges (\$)*			Total Charges (\$)***
	Hospital	Peer	State	Hospital	Peer	State	Hospital
All Injury Encounters	4,428	28,070	181,175	\$2,305	\$2,565	\$4,413	\$11,207,527
Unintentional injuries	4,074	24,700	155,314	\$2,146	\$2,039	\$3,482	\$9,654,236
Falls	1,383	7,964	52,444	\$3,054	\$2,987	\$4,566	\$4,599,602
Motor vehicle traffic	470	2,155	14,644	\$2,547	\$2,105	\$6,271	\$1,485,940
Struck against or accidentally by object or persons	534	4,449	21,875	\$1,505	\$1,197	\$1,612	\$859,888
Overexertion and strenuous movements	616	2,471	14,300	\$1,257	\$1,300	\$1,390	\$802,379
Cutting or piercing instruments or objects	300	2,003	12,489	\$1,208	\$977	\$1,103	\$368,127
Natural and environmental factors	82	758	5,733	\$1,422	\$1,298	\$1,556	\$116,643
Poisoning	92	611	3,732	\$2,894	\$3,641	\$5,570	\$280,018
Fire and flames, hot subst/object caustic	37	227	1,738	\$997	\$936	\$3,103	\$43,731
Machinery	32	127	988	\$1,660	\$1,748	\$3,874	\$61,329
Pedal cyc,nontraffic/other	89	466	3,430	\$2,109	\$2,222	\$3,608	\$210,725
Motor vehicle, nontraffic	23	165	1,629	\$4,299	\$3,102	\$6,250	\$106,492
Other trans. [(E800-7,E826)(.0-.2,.8,.9)],E827-9,E831,E833-45	23	137	1,187	\$3,479	\$2,982	\$7,172	\$98,100
Suffocation	1	31	176	\$7,560	\$10,974	\$20,189	\$7,560
Firearm missile	3	21	225	\$2,000	\$1,744	\$5,669	\$6,001
Other and not elsewhere classified	278	2,124	14,092	\$1,351	\$1,882	\$3,797	\$420,120
Mechanism unspecified	111	991	6,632	\$1,658	\$1,679	\$2,620	\$187,581
Intentional injuries	154	1,137	9,027	\$3,386	\$4,400	\$6,082	\$521,372
Assault	66	426	4,193	\$2,497	\$2,204	\$4,035	\$164,771
Unarmed fight,striking by blunt/thrown object	18	228	2,181	\$2,285	\$2,295	\$3,320	\$41,135
Cutting or piercing instrument	3	13	226	\$6,041	\$2,944	\$11,029	\$18,122
Other mechanism	45	185	1,733	\$2,345	\$2,037	\$3,168	\$105,514
Self-inflicted	87	694	4,661	\$4,083	\$5,794	\$7,950	\$355,232
Poisoning	67	508	3,191	\$4,172	\$6,901	\$7,977	\$279,549
Cutting and piercing instrument	15	135	1,016	\$2,149	\$2,210	\$5,903	\$32,235
Suffocation	1	20	115	\$35,848	\$5,371	\$9,055	\$35,848
Other mechanism	4	31	339	\$1,900	\$3,613	\$13,896	\$7,600
Other cause of violence	1	17	173	\$1,369	\$2,705	\$5,210	\$1,369
Injuries of undetermined intent	18	108	976	\$4,318	\$6,886	\$7,349	\$77,719
Adverse effects of medical treatment	170	2,025	15,057	\$4,925	\$7,930	\$13,238	\$928,264
Unknown	12	100	801	\$1,779	\$2,099	\$3,586	\$25,936

Type of Injury****	Hospital	Peer	State	Hospital	Peer	State	Hospital
All Encounters	4,546	32,484	192,028	\$2,245	\$2,142	\$3,576	\$11,334,752
Fractures	571	4,546	31,352	\$5,005	\$4,524	\$8,615	\$3,146,066
Sprains	1,407	6,495	34,841	\$1,308	\$1,274	\$1,428	\$1,945,489
Intracranial	165	1,063	7,592	\$4,338	\$2,816	\$7,291	\$760,081
Open wounds	789	6,949	40,030	\$1,333	\$1,196	\$1,392	\$1,125,244
Superficial	121	957	6,324	\$1,170	\$999	\$960	\$160,249
Contusions	453	3,449	21,581	\$1,279	\$1,346	\$1,440	\$740,075
Foreign bodies	132	843	4,442	\$1,835	\$1,317	\$1,618	\$278,027
Burns	40	359	2,579	\$1,146	\$845	\$3,222	\$52,514
Complications	288	3,284	15,913	\$2,543	\$1,673	\$1,848	\$802,926
Poisoning and toxic effects	193	1,813	10,028	\$3,700	\$4,339	\$5,386	\$714,030
Other injury	387	2,726	17,346	\$3,414	\$3,365	\$7,255	\$1,610,051

* Outliers were excluded in the calculation of average charges.
** Excludes professional fees.

*** Based on ICD-9 E-Code.
**** Based on Principal Diagnosis.

Table 8
ED Encounters Due to Injury or Poisoning
January 1, 2012 to December 31, 2012

Health District of Hospital: TriCounty
Inpatient Peer group: Acute, rural, low CMI (n=16)

County: Duchesne
Ownership: Government

ED beds: 7
Affiliation: Freestanding

Intent and mechanism of injury***	# of Encounters			Average ER Charges (\$)*			Total Charges (\$) **
	Hospital	Peer	State	Hospital	Peer	State	Hospital
All Injury Encounters	652	18,995	181,175	\$1,272	\$1,825	\$4,413	\$940,084
Unintentional injuries	616	16,880	155,314	\$1,238	\$1,510	\$3,482	\$874,176
Falls	8	4,836	52,444	\$5,896	\$2,001	\$4,566	\$50,727
Motor vehicle traffic	3	1,301	14,644	\$3,630	\$2,450	\$6,271	\$10,890
Overexertion and strenuous movements	1	1,399	14,300	\$2,363	\$911	\$1,390	\$2,363
Cutting or piercing instruments or objects	1	1,575	12,489	\$521	\$729	\$1,103	\$521
Natural and environmental factors	3	872	5,733	\$7,453	\$856	\$1,556	\$22,360
Poisoning	2	285	3,732	\$128	\$2,782	\$5,570	\$14,658
Motor vehicle, nontraffic	2	521	1,629	\$3,132	\$2,338	\$6,250	\$6,265
Other and not elsewhere classified	593	2,200	14,092	\$1,135	\$1,304	\$3,797	\$764,733
Mechanism unspecified	3	500	6,632	\$553	\$1,715	\$2,620	\$1,659
Intentional injuries	8	610	9,027	\$3,819	\$3,117	\$6,082	\$30,555
Assault	4	299	4,193	\$1,550	\$1,955	\$4,035	\$6,199
Unarmed fight,striking by blunt/thrown object	1	192	2,181	\$2,658	\$2,148	\$3,320	\$2,658
Other mechanism	3	100	1,733	\$1,180	\$1,427	\$3,168	\$3,541
Self-inflicted	4	290	4,661	\$6,089	\$4,420	\$7,950	\$24,355
Poisoning	3	176	3,191	\$5,120	\$5,774	\$7,977	\$15,361
Other mechanism	1	21	339	\$8,994	\$3,825	\$13,896	\$8,994
Injuries of undetermined intent	1	54	976	\$6,786	\$3,438	\$7,349	\$6,786
Adverse effects of medical treatment	6	1,089	15,057	\$2,564	\$6,084	\$13,238	\$15,383
Unknown	21	362	801	\$628	\$1,591	\$3,586	\$13,184

Type of Injury****	Hospital	Peer	State	Hospital	Peer	State	Hospital
All Encounters	638	19,078	192,028	\$1,208	\$1,540	\$3,576	\$913,105
Fractures	84	3,250	31,352	\$2,340	\$2,802	\$8,615	\$258,923
Sprains	155	3,128	34,841	\$941	\$1,132	\$1,428	\$145,861
Intracranial	13	681	7,592	\$3,431	\$3,042	\$7,291	\$50,531
Open wounds	143	4,884	40,030	\$735	\$928	\$1,392	\$125,141
Superficial	29	802	6,324	\$615	\$669	\$960	\$33,851
Contusions	70	2,335	21,581	\$1,265	\$1,045	\$1,440	\$96,585
Foreign bodies	18	437	4,442	\$350	\$900	\$1,618	\$6,302
Burns	16	258	2,579	\$363	\$659	\$3,222	\$5,813
Complications	18	1,012	15,913	\$1,446	\$1,316	\$1,848	\$26,029
Poisoning and toxic effects	22	811	10,028	\$1,545	\$2,733	\$5,386	\$46,976
Other injury	70	1,480	17,346	\$1,545	\$2,106	\$7,255	\$117,096

* Outliers were excluded in the calculation of average charges.

** Excludes professional fees.

*** Based on ICD-9 E-Code.

**** Based on Principal Diagnosis.

Health District of Hospital: Salt Lake County
Inpatient Peer group: None (n=5)

County: Salt Lake
Ownership: Government

ED beds: 12
Affiliation: University Healthcare

Intent and mechanism of injury***	# of Encounters			Average ER Charges (\$)*			Total Charges (\$)***
	Hospital	Peer	State	Hospital	Peer	State	Hospital
All Injury Encounters	1,036	.	181,175	\$1,318	.	\$4,413	\$1,364,964
Unintentional injuries	946	.	155,314	\$1,294	.	\$3,482	\$1,224,483
Falls	284	.	52,444	\$1,558	.	\$4,566	\$442,368
Motor vehicle traffic	75	.	14,644	\$1,747	.	\$6,271	\$130,999
Struck against or accidentally by object or persons	145	.	21,875	\$1,177	.	\$1,612	\$170,644
Overexertion and strenuous movements	124	.	14,300	\$981	.	\$1,390	\$121,600
Cutting or piercing instruments or objects	77	.	12,489	\$932	.	\$1,103	\$71,778
Natural and environmental factors	34	.	5,733	\$1,044	.	\$1,556	\$35,489
Poisoning	8	.	3,732	\$1,397	.	\$5,570	\$11,173
Fire and flames, hot subst/object caustic	14	.	1,738	\$1,135	.	\$3,103	\$15,896
Machinery	3	.	988	\$1,301	.	\$3,874	\$3,904
Pedal cyc,nontraffic/other	22	.	3,430	\$1,252	.	\$3,608	\$27,542
Motor vehicle, nontraffic	3	.	1,629	\$2,065	.	\$6,250	\$6,196
Other trans. [(E800-7,E826)(.0-.2,.8,.9)],E827-9,E831,E833-45	9	.	1,187	\$2,084	.	\$7,172	\$18,758
Suffocation	1	.	176	\$910	.	\$20,189	\$910
Firearm missile	1	.	225	\$773	.	\$5,669	\$773
Other and not elsewhere classified	99	.	14,092	\$1,082	.	\$3,797	\$107,117
Mechanism unspecified	47	.	6,632	\$1,262	.	\$2,620	\$59,336
Intentional injuries	21	.	9,027	\$2,147	.	\$6,082	\$45,083
Assault	12	.	4,193	\$2,029	.	\$4,035	\$24,343
Unarmed fight,striking by blunt/thrown object	6	.	2,181	\$2,356	.	\$3,320	\$14,134
Other mechanism	6	.	1,733	\$1,701	.	\$3,168	\$10,209
Self-inflicted	9	.	4,661	\$2,305	.	\$7,950	\$20,741
Poisoning	5	.	3,191	\$2,879	.	\$7,977	\$14,397
Cutting and piercing instrument	3	.	1,016	\$1,733	.	\$5,903	\$5,198
Other mechanism	1	.	339	\$1,146	.	\$13,896	\$1,146
Injuries of undetermined intent	4	.	976	\$2,193	.	\$7,349	\$8,773
Adverse effects of medical treatment	64	.	15,057	\$1,339	.	\$13,238	\$85,710
Unknown	1	.	801	\$915	.	\$3,586	\$915

Type of Injury****	Hospital	Peer	State	Hospital	Peer	State	Hospital
All Encounters	892	.	192,028	\$1,279	.	\$3,576	\$1,140,626
Fractures	106	.	31,352	\$1,324	.	\$8,615	\$140,352
Sprains	207	.	34,841	\$1,223	.	\$1,428	\$253,068
Intracranial	23	.	7,592	\$2,454	.	\$7,291	\$56,452
Open wounds	220	.	40,030	\$992	.	\$1,392	\$218,250
Superficial	31	.	6,324	\$983	.	\$960	\$30,470
Contusions	108	.	21,581	\$1,342	.	\$1,440	\$144,918
Foreign bodies	20	.	4,442	\$988	.	\$1,618	\$19,765
Burns	15	.	2,579	\$1,061	.	\$3,222	\$15,920
Complications	81	.	15,913	\$1,807	.	\$1,848	\$146,362
Poisoning and toxic effects	17	.	10,028	\$1,537	.	\$5,386	\$26,126
Other injury	64	.	17,346	\$1,390	.	\$7,255	\$88,943

* Outliers were excluded in the calculation of average charges.
** Excludes professional fees.

*** Based on ICD-9 E-Code.
**** Based on Principal Diagnosis.

Health District of Hospital: Salt Lake County
Inpatient Peer group: Acute, urban, high CMI (n=2)

County: Salt Lake
Ownership: Government

ED beds: 28
Affiliation: University Healthcare

Intent and mechanism of injury***	# of Encounters			Average ER Charges (\$)*			Total Charges (\$)***
	Hospital	Peer	State	Hospital	Peer	State	Hospital
All Injury Encounters	9,773	24,227	181,175	\$10,914	\$10,150	\$4,413	\$129,739,884
Unintentional injuries	7,824	19,163	155,314	\$9,840	\$8,692	\$3,482	\$90,948,630
Falls	2,476	6,263	52,444	\$10,243	\$10,308	\$4,566	\$27,878,932
Motor vehicle traffic	1,059	2,510	14,644	\$21,566	\$18,308	\$6,271	\$26,134,262
Struck against or accidentally by object or persons	656	2,130	21,875	\$4,300	\$3,377	\$1,612	\$2,915,553
Overexertion and strenuous movements	644	1,582	14,300	\$1,289	\$1,586	\$1,390	\$1,080,194
Cutting or piercing instruments or objects	504	1,375	12,489	\$1,574	\$1,447	\$1,103	\$1,060,042
Natural and environmental factors	248	615	5,733	\$4,115	\$3,119	\$1,556	\$1,636,841
Poisoning	137	470	3,732	\$9,091	\$9,885	\$5,570	\$1,365,258
Fire and flames, hot subst/object caustic	197	257	1,738	\$18,838	\$15,052	\$3,103	\$3,977,716
Machinery	45	162	988	\$24,385	\$11,777	\$3,874	\$1,112,137
Pedal cyc,nontraffic/other	315	520	3,430	\$7,289	\$8,486	\$3,608	\$2,374,713
Motor vehicle, nontraffic	61	161	1,629	\$26,662	\$21,553	\$6,250	\$1,573,187
Other trans. [(E800-7,E826)(.0-.2,.8,.9)],E827-9,E831,E833-45	66	133	1,187	\$32,613	\$25,326	\$7,172	\$2,445,873
Suffocation	21	35	176	\$25,167	\$33,096	\$20,189	\$740,914
Firearm missile	14	30	225	\$12,904	\$14,416	\$5,669	\$184,396
Other and not elsewhere classified	868	1,783	14,092	\$12,483	\$10,445	\$3,797	\$14,016,602
Mechanism unspecified	513	1,137	6,632	\$3,882	\$4,191	\$2,620	\$2,452,012
Intentional injuries	699	1,480	9,027	\$9,194	\$10,010	\$6,082	\$9,317,424
Assault	416	821	4,193	\$7,210	\$7,983	\$4,035	\$3,164,828
Unarmed fight,striking by blunt/thrown object	211	403	2,181	\$6,245	\$5,415	\$3,320	\$1,365,724
Cutting or piercing instrument	40	90	226	\$25,993	\$21,893	\$11,029	\$963,219
Firearm	4	29	53	\$31,519	\$48,564	\$41,719	\$126,076
Other mechanism	161	299	1,733	\$3,977	\$4,723	\$3,168	\$709,809
Self-inflicted	277	645	4,661	\$12,114	\$12,556	\$7,950	\$6,085,432
Poisoning	179	422	3,191	\$8,166	\$9,201	\$7,977	\$1,630,852
Cutting and piercing instrument	62	127	1,016	\$11,460	\$9,816	\$5,903	\$711,896
Suffocation	3	20	115	\$17,216	\$17,970	\$9,055	\$55,983
Other mechanism	33	76	339	\$38,751	\$38,325	\$13,896	\$3,686,700
Other cause of violence	6	14	173	\$11,194	\$11,334	\$5,210	\$67,164
Injuries of undetermined intent	89	173	976	\$9,182	\$9,753	\$7,349	\$822,803
Adverse effects of medical treatment	1,128	3,352	15,057	\$19,744	\$18,643	\$13,238	\$28,220,267
Unknown	33	59	801	\$12,818	\$16,538	\$3,586	\$430,760

Type of Injury****	Hospital	Peer	State	Hospital	Peer	State	Hospital
All Encounters	7,677	24,475	192,028	\$10,812	\$8,413	\$3,576	\$99,644,494
Fractures	1,592	4,686	31,352	\$26,407	\$21,527	\$8,615	\$44,410,563
Sprains	1,326	4,143	34,841	\$1,483	\$1,524	\$1,428	\$2,094,513
Intracranial	406	1,345	7,592	\$21,042	\$16,482	\$7,291	\$9,186,520
Open wounds	1,199	4,049	40,030	\$2,811	\$2,382	\$1,392	\$4,856,298
Superficial	258	693	6,324	\$1,346	\$1,227	\$960	\$391,701
Contusions	771	2,576	21,581	\$1,804	\$1,767	\$1,440	\$1,590,619
Foreign bodies	106	417	4,442	\$3,300	\$2,199	\$1,618	\$429,933
Burns	229	394	2,579	\$28,612	\$16,505	\$3,222	\$10,207,742
Complications	329	1,708	15,913	\$2,910	\$2,158	\$1,848	\$1,285,988
Poisoning and toxic effects	355	1,408	10,028	\$8,057	\$7,750	\$5,386	\$3,492,294
Other injury	1,106	3,056	17,346	\$15,776	\$14,732	\$7,255	\$21,698,324

* Outliers were excluded in the calculation of average charges.

** Excludes professional fees.

*** Based on ICD-9 E-Code.

**** Based on Principal Diagnosis.

Health District of Hospital: Salt Lake County
Inpatient Peer group: None (n=5)

County: Salt Lake
Ownership: Government

ED beds: 0
Affiliation: University Healthcare

Intent and mechanism of injury***	# of Encounters			Average ER Charges (\$)*			Total Charges (\$) **
	Hospital	Peer	State	Hospital	Peer	State	Hospital
All Injury Encounters	179	.	181,175	\$33,712	.	\$4,413	\$7,366,734
Unintentional injuries	15	.	155,314	\$22,390	.	\$3,482	\$423,614
Falls	8	.	52,444	\$14,859	.	\$4,566	\$197,896
Motor vehicle traffic	1	.	14,644	\$46,064	.	\$6,271	\$46,064
Overexertion and strenuous movements	1	.	14,300	\$84,013	.	\$1,390	\$84,013
Other and not elsewhere classified	5	.	14,092	\$12,361	.	\$3,797	\$95,641
Intentional injuries	1	.	9,027	.	.	\$6,082	\$8,382
Assault	1	.	4,193	.	.	\$4,035	\$8,382
Other mechanism	1	.	1,733	.	.	\$3,168	\$8,382
Injuries of undetermined intent	1	.	976	\$54,259	.	\$7,349	\$54,259
Adverse effects of medical treatment	162	.	15,057	\$34,554	.	\$13,238	\$6,880,478
<hr/>							
Type of Injury****	Hospital	Peer	State	Hospital	Peer	State	Hospital
All Encounters	53	.	192,028	\$29,423	.	\$3,576	\$1,746,295
Fractures	2	.	31,352	\$6,770	.	\$8,615	\$28,365
Intracranial	1	.	7,592	\$46,064	.	\$7,291	\$46,064
Complications	1	.	15,913	\$84,013	.	\$1,848	\$84,013
Other injury	49	.	17,346	\$28,293	.	\$7,255	\$1,587,853

* Outliers were excluded in the calculation of average charges.

** Excludes professional fees.

*** Based on ICD-9 E-Code.

**** Based on Principal Diagnosis.

Health District of Hospital: Utah County
Inpatient Peer group: Acute, urban, upper medium CMI (n=4)

County: Utah
Ownership: Not for profit

ED beds: 20
Affiliation: Intermountain Healthcare

Intent and mechanism of injury***	# of Encounters			Average ER Charges (\$)*			Total Charges (\$)***
	Hospital	Peer	State	Hospital	Peer	State	Hospital
All Injury Encounters	8,551	33,051	181,175	\$8,431	\$5,885	\$4,413	\$84,355,706
Unintentional injuries	7,123	27,377	155,314	\$6,918	\$4,667	\$3,482	\$58,397,704
Falls	2,399	9,881	52,444	\$8,173	\$6,082	\$4,566	\$21,958,523
Motor vehicle traffic	632	2,790	14,644	\$14,273	\$7,282	\$6,271	\$10,787,186
Struck against or accidentally by object or persons	1,186	3,620	21,875	\$2,067	\$1,929	\$1,612	\$2,543,936
Overexertion and strenuous movements	469	2,492	14,300	\$1,839	\$1,690	\$1,390	\$885,980
Cutting or piercing instruments or objects	490	2,065	12,489	\$1,025	\$1,244	\$1,103	\$524,324
Natural and environmental factors	229	1,015	5,733	\$2,402	\$1,814	\$1,556	\$758,086
Poisoning	177	712	3,732	\$7,603	\$7,415	\$5,570	\$1,497,945
Fire and flames, hot subst/object caustic	70	270	1,738	\$1,295	\$1,560	\$3,103	\$155,639
Machinery	48	179	988	\$2,786	\$2,724	\$3,874	\$147,845
Pedal cyc,nontraffic/other	133	545	3,430	\$6,117	\$4,137	\$3,608	\$849,376
Motor vehicle, nontraffic	64	195	1,629	\$22,405	\$10,680	\$6,250	\$1,648,600
Other trans. [(E800-7,E826)(.0-.2,.8,.9)],E827-9,E831,E833-45	71	173	1,187	\$17,398	\$11,463	\$7,172	\$1,279,971
Suffocation	17	34	176	\$22,461	\$27,360	\$20,189	\$757,917
Firearm missile	18	44	225	\$5,497	\$5,643	\$5,669	\$100,888
Other and not elsewhere classified	799	2,183	14,092	\$13,225	\$6,999	\$3,797	\$12,894,522
Mechanism unspecified	321	1,179	6,632	\$3,403	\$3,458	\$2,620	\$1,606,965
Intentional injuries	443	2,202	9,027	\$10,778	\$7,359	\$6,082	\$5,338,189
Assault	115	987	4,193	\$6,195	\$4,256	\$4,035	\$809,088
Unarmed fight,striking by blunt/thrown object	51	506	2,181	\$10,651	\$4,209	\$3,320	\$575,883
Cutting or piercing instrument	9	60	226	\$4,958	\$5,314	\$11,029	\$95,772
Other mechanism	55	410	1,733	\$2,207	\$3,226	\$3,168	\$137,433
Self-inflicted	321	1,150	4,661	\$12,659	\$10,081	\$7,950	\$4,500,879
Poisoning	200	758	3,191	\$10,294	\$9,662	\$7,977	\$2,177,116
Cutting and piercing instrument	78	269	1,016	\$16,974	\$10,148	\$5,903	\$1,449,533
Suffocation	12	30	115	\$14,070	\$11,794	\$9,055	\$218,450
Other mechanism	31	93	339	\$17,476	\$13,018	\$13,896	\$655,780
Other cause of violence	7	65	173	\$4,032	\$7,027	\$5,210	\$28,222
Injuries of undetermined intent	73	251	976	\$6,740	\$6,713	\$7,349	\$746,089
Adverse effects of medical treatment	879	3,136	15,057	\$20,017	\$15,790	\$13,238	\$19,445,342
Unknown	33	85	801	\$13,143	\$7,157	\$3,586	\$428,380

Type of Injury****	Hospital	Peer	State	Hospital	Peer	State	Hospital
All Encounters	10,436	35,618	192,028	\$5,774	\$4,642	\$3,576	\$68,585,299
Fractures	1,964	5,927	31,352	\$15,970	\$11,735	\$8,615	\$34,839,712
Sprains	1,598	6,563	34,841	\$1,498	\$1,651	\$1,428	\$2,775,909
Intracranial	413	1,220	7,592	\$18,186	\$12,447	\$7,291	\$8,049,386
Open wounds	2,035	6,683	40,030	\$1,798	\$1,689	\$1,392	\$4,095,067
Superficial	287	1,126	6,324	\$1,014	\$1,080	\$960	\$312,998
Contusions	1,153	4,011	21,581	\$1,429	\$1,669	\$1,440	\$2,165,814
Foreign bodies	269	731	4,442	\$1,687	\$2,142	\$1,618	\$453,897
Burns	127	432	2,579	\$1,072	\$1,072	\$3,222	\$136,155
Complications	1,026	3,563	15,913	\$2,001	\$2,207	\$1,848	\$2,244,482
Poisoning and toxic effects	641	2,115	10,028	\$5,452	\$6,286	\$5,386	\$4,102,239
Other injury	923	3,247	17,346	\$8,728	\$8,905	\$7,255	\$9,409,640

* Outliers were excluded in the calculation of average charges.
** Excludes professional fees.

*** Based on ICD-9 E-Code.
**** Based on Principal Diagnosis.

Health District of Hospital: Southwest Utah
Inpatient Peer group: Acute, rural, high CMI (n=7)

County: Iron
Ownership: Not for profit

ED beds: 7
Affiliation: Intermountain Healthcare

Intent and mechanism of injury***	# of Encounters			Average ER Charges (\$)*			Total Charges (\$)***
	Hospital	Peer	State	Hospital	Peer	State	Hospital
All Injury Encounters	3,129	27,639	181,175	\$2,034	\$3,334	\$4,413	\$6,806,997
Unintentional injuries	2,746	24,144	155,314	\$1,774	\$2,485	\$3,482	\$5,130,807
Falls	898	8,184	52,444	\$2,614	\$3,610	\$4,566	\$2,432,914
Motor vehicle traffic	165	1,755	14,644	\$3,500	\$3,510	\$6,271	\$595,795
Struck against or accidentally by object or persons	411	3,444	21,875	\$831	\$1,338	\$1,612	\$341,609
Overexertion and strenuous movements	206	2,073	14,300	\$855	\$1,232	\$1,390	\$176,098
Cutting or piercing instruments or objects	283	2,184	12,489	\$555	\$1,036	\$1,103	\$157,064
Natural and environmental factors	131	900	5,733	\$834	\$1,346	\$1,556	\$179,026
Poisoning	36	495	3,732	\$3,983	\$5,428	\$5,570	\$143,397
Fire and flames, hot subst/object caustic	34	322	1,738	\$858	\$1,007	\$3,103	\$29,165
Machinery	22	148	988	\$1,004	\$3,092	\$3,874	\$22,098
Pedal cyc,nontraffic/other	52	547	3,430	\$1,253	\$2,553	\$3,608	\$65,166
Motor vehicle, nontraffic	58	335	1,629	\$3,124	\$4,658	\$6,250	\$202,007
Other trans. [(E800-7,E826)(.0-.2,.8,.9)],E827-9,E831,E833-45	23	220	1,187	\$4,047	\$4,201	\$7,172	\$93,083
Suffocation	1	12	176	\$540	\$2,746	\$20,189	\$540
Firearm missile	4	39	225	\$5,441	\$9,371	\$5,669	\$21,763
Other and not elsewhere classified	316	2,519	14,092	\$1,452	\$1,659	\$3,797	\$509,539
Mechanism unspecified	106	967	6,632	\$1,524	\$2,133	\$2,620	\$161,543
Intentional injuries	124	1,030	9,027	\$3,385	\$5,035	\$6,082	\$426,651
Assault	50	402	4,193	\$1,496	\$1,994	\$4,035	\$74,801
Unarmed fight,striking by blunt/thrown object	22	268	2,181	\$806	\$1,901	\$3,320	\$17,722
Cutting or piercing instrument	3	13	226	\$784	\$2,206	\$11,029	\$2,353
Firearm	1	3	53	\$28,423	\$11,797	\$41,719	\$28,423
Other mechanism	24	118	1,733	\$1,096	\$1,934	\$3,168	\$26,304
Self-inflicted	71	608	4,661	\$4,857	\$7,058	\$7,950	\$350,315
Poisoning	50	431	3,191	\$5,423	\$7,921	\$7,977	\$276,029
Cutting and piercing instrument	18	114	1,016	\$3,339	\$4,559	\$5,903	\$60,100
Suffocation	1	15	115	\$1,978	\$7,997	\$9,055	\$1,978
Other mechanism	2	48	339	\$6,104	\$4,839	\$13,896	\$12,208
Other cause of violence	3	20	173	\$511	\$6,282	\$5,210	\$1,534
Injuries of undetermined intent	28	160	976	\$5,625	\$7,543	\$7,349	\$166,704
Adverse effects of medical treatment	230	2,268	15,057	\$4,047	\$11,506	\$13,238	\$1,080,263
Unknown	1	37	801	\$2,572	\$2,797	\$3,586	\$42,572

Type of Injury****	Hospital	Peer	State	Hospital	Peer	State	Hospital
All Encounters	3,517	31,594	192,028	\$1,784	\$2,643	\$3,576	\$6,541,543
Fractures	619	5,462	31,352	\$4,299	\$5,545	\$8,615	\$2,719,363
Sprains	518	4,956	34,841	\$864	\$1,284	\$1,428	\$452,053
Intracranial	92	1,465	7,592	\$2,908	\$3,582	\$7,291	\$275,558
Open wounds	853	6,796	40,030	\$797	\$1,209	\$1,392	\$710,260
Superficial	116	909	6,324	\$684	\$811	\$960	\$79,378
Contusions	527	4,206	21,581	\$896	\$1,298	\$1,440	\$517,763
Foreign bodies	88	721	4,442	\$784	\$1,116	\$1,618	\$68,998
Burns	62	489	2,579	\$863	\$886	\$3,222	\$59,474
Complications	210	2,229	15,913	\$1,693	\$1,648	\$1,848	\$362,403
Poisoning and toxic effects	166	1,509	10,028	\$3,195	\$4,877	\$5,386	\$572,322
Other injury	266	2,852	17,346	\$2,523	\$5,354	\$7,255	\$723,971

* Outliers were excluded in the calculation of average charges.
** Excludes professional fees.

*** Based on ICD-9 E-Code.
**** Based on Principal Diagnosis.

Table 9
ED Encounters by Top-Volume Diagnostic Categories
January 1, 2012 to December 31, 2012

Health District of Hospital: Salt Lake County
Inpatient Peer group: Acute, urban, low CMI (n=6)

County: Salt Lake
Ownership: Not for profit

ED beds: 17
Affiliation: Intermountain Healthcare

	Number of Encounters			Charges(\$)*		
	Hospital	Peer	State	Hospital	Peer	State
Total ER charges	23,134	123,691	771,875	\$66,584,351	\$414,409,154	\$3,650,970,190
Average ER charges	.	.	.	\$2,792	\$3,111	\$4,206

Principal Diagnosis Group and ICD-9 Codes**

		Number of Encounters			Average Charges (\$)***		
		Hospital	Peer	State	Hospital	Peer	State
Diabetes	250.0-250.9	138	671	4,509	\$5,506	\$6,250	\$7,054
Otitis media and Eustachian tube disorders	381-382	171	1,235	8,204	\$617	\$670	\$595
Heart dis. excl. ischemic	391-392.0,393-398,402,404,415,416,420-429	294	1,403	11,411	\$6,886	\$9,501	\$13,690
Acute upper respiratory inf., excl. pharyngitis	460-461,463-466	448	4,283	25,107	\$1,177	\$1,360	\$1,439
Acute pharyngitis	462	168	834	5,909	\$940	\$948	\$855
Pneumonia	480-486	230	1,397	9,405	\$4,599	\$6,478	\$8,246
Chronic and unspecified bronchitis	490-491	284	846	7,085	\$2,535	\$3,552	\$3,706
Asthma	493	168	983	7,096	\$2,169	\$2,749	\$2,959
Noninfectious enteritis and colitis	555-558	183	1,082	6,703	\$4,168	\$3,989	\$4,140
Urinary tract infection, site not specified	599.0	275	1,465	10,739	\$2,594	\$2,865	\$2,925
Dorsopathies	720-724	622	2,899	18,281	\$1,597	\$1,829	\$2,242
Rheumatism, excluding back	725-729	420	1,998	11,582	\$1,505	\$1,654	\$1,875
Convulsions	780.3	75	577	3,972	\$3,125	\$2,888	\$3,275
Headache and migraine	784.0,346.90	672	3,642	19,809	\$2,026	\$1,965	\$2,066
Chest pain	786.5	875	4,695	29,759	\$2,856	\$3,116	\$3,643
Abdominal pain	789.0	1,952	9,767	50,342	\$2,960	\$3,161	\$3,265
Fractures, excluding lower limb	800-819	611	3,291	22,388	\$3,084	\$2,763	\$6,679
Fracture of lower limb	820-829	233	1,255	8,964	\$8,285	\$9,118	\$13,294
Sprains and strains, excluding ankle and back	840-844,845.1,848	338	2,277	12,831	\$1,155	\$1,098	\$1,186
Sprains and strains of ankle	845.0	188	1,083	6,239	\$1,097	\$1,093	\$1,167
Sprains and strains of back	846-847	486	3,135	15,771	\$1,263	\$1,462	\$1,728
Open wound of head	870-873	591	3,270	17,796	\$1,347	\$1,212	\$1,381
Open wound, excluding head	874-897	736	3,679	22,234	\$1,200	\$1,182	\$1,400
Superficial injury	910-919	199	957	6,324	\$966	\$999	\$960
Contusion with intact skin surface	920-924	706	3,449	21,581	\$1,408	\$1,346	\$1,440
All other		12,071	63,518	407,834	\$3,150	\$3,639	\$4,990

* Excludes professional fees.

** Based on Principal Diagnosis.

*** Outliers were excluded in the calculation of average charges.

Table 9
ED Encounters by Top-Volume Diagnostic Categories
January 1, 2012 to December 31, 2012

Health District of Hospital: Utah County
Inpatient Peer group: Acute, urban, low CMI (n=6)

County: Utah
Ownership: Not for profit

ED beds: 11
Affiliation: Intermountain Healthcare

	Number of Encounters			Charges(\$)*		
	Hospital	Peer	State	Hospital	Peer	State
Total ER charges	26,774	123,691	771,875	\$81,548,398	\$414,409,154	\$3,650,970,190
Average ER charges	.	.	.	\$2,874	\$3,111	\$4,206

Principal Diagnosis Group and ICD-9 Codes**

		Number of Encounters			Average Charges (\$)***		
		Hospital	Peer	State	Hospital	Peer	State
Diabetes	250.0-250.9	165	671	4,509	\$5,888	\$6,250	\$7,054
Otitis media and Eustachian tube disorders	381-382	204	1,235	8,204	\$488	\$670	\$595
Heart dis. excl. ischemic	391-392.0,393-398,402,404,415,416,420-429	341	1,403	11,411	\$8,013	\$9,501	\$13,690
Acute upper respiratory inf., excl. pharyngitis	460-461,463-466	935	4,283	25,107	\$1,208	\$1,360	\$1,439
Acute pharyngitis	462	174	834	5,909	\$766	\$948	\$855
Pneumonia	480-486	330	1,397	9,405	\$7,003	\$6,478	\$8,246
Chronic and unspedified bronchitis	490-491	119	846	7,085	\$3,385	\$3,552	\$3,706
Asthma	493	203	983	7,096	\$2,254	\$2,749	\$2,959
Noninfectious enteritis and colitis	555-558	238	1,082	6,703	\$3,590	\$3,989	\$4,140
Urinary tract infection, site not specified	599.0	304	1,465	10,739	\$2,505	\$2,865	\$2,925
Dorsopathies	720-724	549	2,899	18,281	\$1,503	\$1,829	\$2,242
Rheumatism, excluding back	725-729	434	1,998	11,582	\$1,390	\$1,654	\$1,875
Convulsions	780.3	149	577	3,972	\$1,877	\$2,888	\$3,275
Headache and migraine	784.0,346.90	852	3,642	19,809	\$1,484	\$1,965	\$2,066
Chest pain	786.5	1,057	4,695	29,759	\$2,532	\$3,116	\$3,643
Abdominal pain	789.0	2,070	9,767	50,342	\$2,639	\$3,161	\$3,265
Fractures, excluding lower limb	800-819	797	3,291	22,388	\$2,629	\$2,763	\$6,679
Fracture of lower limb	820-829	296	1,255	8,964	\$10,078	\$9,118	\$13,294
Sprains and strains, excluding ankle and back	840-844,845.1,848	442	2,277	12,831	\$952	\$1,098	\$1,186
Sprains and strains of ankle	845.0	230	1,083	6,239	\$1,001	\$1,093	\$1,167
Sprains and strains of back	846-847	624	3,135	15,771	\$1,237	\$1,462	\$1,728
Open wound of head	870-873	883	3,270	17,796	\$1,125	\$1,212	\$1,381
Open wound, excluding head	874-897	835	3,679	22,234	\$1,015	\$1,182	\$1,400
Superficial injury	910-919	212	957	6,324	\$904	\$999	\$960
Contusion with intact skin surface	920-924	757	3,449	21,581	\$1,274	\$1,346	\$1,440
All other		13,574	63,518	407,834	\$3,430	\$3,639	\$4,990

* Excludes professional fees.

** Based on Principal Diagnosis.

*** Outliers were excluded in the calculation of average charges.

Table 9
ED Encounters by Top-Volume Diagnostic Categories
January 1, 2012 to December 31, 2012

Health District of Hospital: TriCounty
Inpatient Peer group: Acute, rural, high CMI (n=7)

County: Uintah
Ownership: Investor-owned

ED beds: 5
Affiliation: Lifepoint Hospitals, Inc.

	Number of Encounters			Charges(\$)*		
	Hospital	Peer	State	Hospital	Peer	State
Total ER charges	11,892	119,617	771,875	\$30,590,361	\$451,975,644	\$3,650,970,190
Average ER charges	.	.	.	\$2,326	\$3,545	\$4,206

Principal Diagnosis Group and ICD-9 Codes**	Number of Encounters			Average Charges (\$)***		
	Hospital	Peer	State	Hospital	Peer	State
Diabetes 250.0-250.9	55	664	4,509	\$6,116	\$6,207	\$7,054
Otitis media and Eustachian tube disorders 381-382	287	1,492	8,204	\$513	\$539	\$595
Heart dis. excl. ischemic 391-392.0,393-398,402,404,415,416,420-429	111	2,118	11,411	\$7,282	\$11,777	\$13,690
Acute upper respiratory inf., excl. pharyngitis 460-461,463-466	605	3,502	25,107	\$831	\$1,026	\$1,439
Acute pharyngitis 462	183	1,147	5,909	\$531	\$677	\$855
Pneumonia 480-486	230	2,010	9,405	\$5,694	\$7,372	\$8,246
Chronic and unspedified bronchitis 490-491	131	1,308	7,085	\$3,060	\$3,236	\$3,706
Asthma 493	139	1,006	7,096	\$2,267	\$2,172	\$2,959
Noninfectious enteritis and colitis 555-558	173	1,101	6,703	\$1,866	\$3,560	\$4,140
Urinary tract infection, site not specified 599.0	178	2,374	10,739	\$1,732	\$2,535	\$2,925
Dorsopathies 720-724	313	2,892	18,281	\$1,373	\$1,562	\$2,242
Rheumatism, excluding back 725-729	172	1,707	11,582	\$835	\$1,606	\$1,875
Convulsions 780.3	76	550	3,972	\$3,193	\$2,803	\$3,275
Headache and migraine 784.0,346.90	292	3,237	19,809	\$2,003	\$1,745	\$2,066
Chest pain 786.5	325	4,110	29,759	\$3,599	\$3,320	\$3,643
Abdominal pain 789.0	453	6,164	50,342	\$2,942	\$2,750	\$3,265
Fractures, excluding lower limb 800-819	394	3,891	22,388	\$3,153	\$3,414	\$6,679
Fracture of lower limb 820-829	129	1,571	8,964	\$11,200	\$10,689	\$13,294
Sprains and strains, excluding ankle and back 840-844,845.1,848	210	1,954	12,831	\$1,032	\$1,046	\$1,186
Sprains and strains of ankle 845.0	111	963	6,239	\$1,009	\$1,004	\$1,167
Sprains and strains of back 846-847	203	2,039	15,771	\$1,681	\$1,645	\$1,728
Open wound of head 870-873	289	2,921	17,796	\$1,193	\$1,243	\$1,381
Open wound, excluding head 874-897	465	3,875	22,234	\$1,418	\$1,183	\$1,400
Superficial injury 910-919	92	909	6,324	\$565	\$811	\$960
Contusion with intact skin surface 920-924	470	4,206	21,581	\$1,192	\$1,298	\$1,440
All other	5,806	61,906	407,834	\$2,474	\$4,248	\$4,990

* Excludes professional fees.

** Based on Principal Diagnosis.

*** Outliers were excluded in the calculation of average charges.

Table 9
ED Encounters by Top-Volume Diagnostic Categories
January 1, 2012 to December 31, 2012

Health District of Hospital: Bear River
Inpatient Peer group: Acute, rural, low CMI (n=16)

County: Box Elder
Ownership: Not for profit

ED beds: 3
Affiliation: Intermountain Healthcare

	Number of Encounters			Charges(\$)*		
	Hospital	Peer	State	Hospital	Peer	State
Total ER charges	5,724	63,082	771,875	\$9,485,681	\$139,510,075	\$3,650,970,190
Average ER charges	.	.	.	\$1,633	\$2,031	\$4,206

Principal Diagnosis Group and ICD-9 Codes**

		Number of Encounters			Average Charges (\$)**		
		Hospital	Peer	State	Hospital	Peer	State
Diabetes	250.0-250.9	46	349	4,509	\$2,516	\$3,974	\$7,054
Otitis media and Eustachian tube disorders	381-382	103	1,026	8,204	\$392	\$403	\$595
Heart dis. excl. ischemic	391-392.0,393-398,402,404,415,416,420-429	56	837	11,411	\$4,297	\$6,203	\$13,690
Acute upper respiratory inf., excl. pharyngitis	460-461,463-466	218	2,250	25,107	\$687	\$801	\$1,439
Acute pharyngitis	462	49	621	5,909	\$554	\$570	\$855
Pneumonia	480-486	70	997	9,405	\$4,892	\$5,301	\$8,246
Chronic and unspedified bronchitis	490-491	48	804	7,085	\$1,210	\$2,398	\$3,706
Asthma	493	61	785	7,096	\$1,241	\$1,977	\$2,959
Noninfectious enteritis and colitis	555-558	71	689	6,703	\$1,789	\$2,053	\$4,140
Urinary tract infection, site not specified	599.0	101	1,070	10,739	\$1,677	\$1,847	\$2,925
Dorsopathies	720-724	94	1,281	18,281	\$1,033	\$1,175	\$2,242
Rheumatism, excluding back	725-729	76	895	11,582	\$997	\$1,248	\$1,875
Convulsions	780.3	16	242	3,972	\$1,869	\$2,337	\$3,275
Headache and migraine	784.0,346.90	290	1,779	19,809	\$1,128	\$1,235	\$2,066
Chest pain	786.5	179	2,109	29,759	\$2,352	\$2,834	\$3,643
Abdominal pain	789.0	329	2,959	50,342	\$2,258	\$2,362	\$3,265
Fractures, excluding lower limb	800-819	182	2,308	22,388	\$2,437	\$2,245	\$6,679
Fracture of lower limb	820-829	66	942	8,964	\$4,992	\$4,145	\$13,294
Sprains and strains, excluding ankle and back	840-844,845.1,848	88	1,354	12,831	\$756	\$939	\$1,186
Sprains and strains of ankle	845.0	50	707	6,239	\$779	\$926	\$1,167
Sprains and strains of back	846-847	86	1,067	15,771	\$1,168	\$1,512	\$1,728
Open wound of head	870-873	172	2,022	17,796	\$781	\$957	\$1,381
Open wound, excluding head	874-897	243	2,862	22,234	\$757	\$908	\$1,400
Superficial injury	910-919	77	802	6,324	\$502	\$669	\$960
Contusion with intact skin surface	920-924	184	2,335	21,581	\$878	\$1,045	\$1,440
All other		2,769	29,990	407,834	\$1,739	\$2,285	\$4,990

* Excludes professional fees.

** Based on Principal Diagnosis.

*** Outliers were excluded in the calculation of average charges.

Table 9
ED Encounters by Top-Volume Diagnostic Categories
January 1, 2012 to December 31, 2012

Health District of Hospital: Southwest Utah
Inpatient Peer group: Acute, rural, low CMI (n=16)

County: Beaver
Ownership: Government

ED beds: 2
Affiliation: Freestanding

	Number of Encounters			Charges(\$)*		
	Hospital	Peer	State	Hospital	Peer	State
Total ER charges	2,036	63,082	771,875	\$9,442,892	\$139,510,075	\$3,650,970,190
Average ER charges	.	.	.	\$3,262	\$2,031	\$4,206

Principal Diagnosis Group and ICD-9 Codes**	Number of Encounters			Average Charges (\$)***		
	Hospital	Peer	State	Hospital	Peer	State
Diabetes 250.0-250.9	8	349	4,509	\$6,618	\$3,974	\$7,054
Otitis media and Eustachian tube disorders 381-382	22	1,026	8,204	\$460	\$403	\$595
Heart dis. excl. ischemic 391-392.0,393-398,402,404,415,416,420-429	27	837	11,411	\$13,524	\$6,203	\$13,690
Acute upper respiratory inf., excl. pharyngitis 460-461,463-466	61	2,250	25,107	\$1,009	\$801	\$1,439
Acute pharyngitis 462	11	621	5,909	\$518	\$570	\$855
Pneumonia 480-486	30	997	9,405	\$11,999	\$5,301	\$8,246
Chronic and unspedified bronchitis 490-491	18	804	7,085	\$4,369	\$2,398	\$3,706
Asthma 493	12	785	7,096	\$1,090	\$1,977	\$2,959
Noninfectious enteritis and colitis 555-558	42	689	6,703	\$2,660	\$2,053	\$4,140
Urinary tract infection, site not specified 599.0	17	1,070	10,739	\$1,911	\$1,847	\$2,925
Dorsopathies 720-724	26	1,281	18,281	\$1,253	\$1,175	\$2,242
Rheumatism, excluding back 725-729	24	895	11,582	\$1,701	\$1,248	\$1,875
Convulsions 780.3	6	242	3,972	\$4,909	\$2,337	\$3,275
Headache and migraine 784.0,346.90	57	1,779	19,809	\$1,365	\$1,235	\$2,066
Chest pain 786.5	54	2,109	29,759	\$4,883	\$2,834	\$3,643
Abdominal pain 789.0	115	2,959	50,342	\$3,513	\$2,362	\$3,265
Fractures, excluding lower limb 800-819	81	2,308	22,388	\$2,760	\$2,245	\$6,679
Fracture of lower limb 820-829	26	942	8,964	\$3,403	\$4,145	\$13,294
Sprains and strains, excluding ankle and back 840-844,845.1,848	48	1,354	12,831	\$961	\$939	\$1,186
Sprains and strains of ankle 845.0	22	707	6,239	\$970	\$926	\$1,167
Sprains and strains of back 846-847	43	1,067	15,771	\$2,182	\$1,512	\$1,728
Open wound of head 870-873	67	2,022	17,796	\$940	\$957	\$1,381
Open wound, excluding head 874-897	88	2,862	22,234	\$1,216	\$908	\$1,400
Superficial injury 910-919	34	802	6,324	\$982	\$669	\$960
Contusion with intact skin surface 920-924	50	2,335	21,581	\$1,175	\$1,045	\$1,440
All other	1,047	29,990	407,834	\$3,877	\$2,285	\$4,990

* Excludes professional fees.
** Based on Principal Diagnosis.
*** Outliers were excluded in the calculation of average charges.

Health District of Hospital: Bear River
Inpatient Peer group: Acute, rural, high CMI (n=7)

County: Box Elder
Ownership: Investor-owned

ED beds: 5
Affiliation: Mountainstar Healthcare

	Number of Encounters			Charges(\$)*		
	Hospital	Peer	State	Hospital	Peer	State
Total ER charges	8,124	119,617	771,875	\$23,269,614	\$451,975,644	\$3,650,970,190
Average ER charges	.	.	.	\$2,689	\$3,545	\$4,206

Principal Diagnosis Group and ICD-9 Codes**	Number of Encounters			Average Charges (\$)***		
	Hospital	Peer	State	Hospital	Peer	State
Diabetes 250.0-250.9	55	664	4,509	\$4,333	\$6,207	\$7,054
Otitis media and Eustachian tube disorders 381-382	120	1,492	8,204	\$855	\$539	\$595
Heart dis. excl. ischemic 391-392.0,393-398,402,404,415,416,420-429	101	2,118	11,411	\$6,004	\$11,777	\$13,690
Acute upper respiratory inf., excl. pharyngitis 460-461,463-466	281	3,502	25,107	\$1,126	\$1,026	\$1,439
Acute pharyngitis 462	66	1,147	5,909	\$898	\$677	\$855
Pneumonia 480-486	101	2,010	9,405	\$7,259	\$7,372	\$8,246
Chronic and unspedified bronchitis 490-491	54	1,308	7,085	\$2,879	\$3,236	\$3,706
Asthma 493	50	1,006	7,096	\$2,193	\$2,172	\$2,959
Noninfectious enteritis and colitis 555-558	61	1,101	6,703	\$3,648	\$3,560	\$4,140
Urinary tract infection, site not specified 599.0	112	2,374	10,739	\$2,800	\$2,535	\$2,925
Dorsopathies 720-724	137	2,892	18,281	\$1,584	\$1,562	\$2,242
Rheumatism, excluding back 725-729	96	1,707	11,582	\$2,284	\$1,606	\$1,875
Convulsions 780.3	45	550	3,972	\$2,532	\$2,803	\$3,275
Headache and migraine 784.0,346.90	357	3,237	19,809	\$2,113	\$1,745	\$2,066
Chest pain 786.5	321	4,110	29,759	\$3,473	\$3,320	\$3,643
Abdominal pain 789.0	343	6,164	50,342	\$3,626	\$2,750	\$3,265
Fractures, excluding lower limb 800-819	218	3,891	22,388	\$3,357	\$3,414	\$6,679
Fracture of lower limb 820-829	87	1,571	8,964	\$7,500	\$10,689	\$13,294
Sprains and strains, excluding ankle and back 840-844,845.1,848	176	1,954	12,831	\$1,188	\$1,046	\$1,186
Sprains and strains of ankle 845.0	79	963	6,239	\$1,248	\$1,004	\$1,167
Sprains and strains of back 846-847	202	2,039	15,771	\$1,991	\$1,645	\$1,728
Open wound of head 870-873	236	2,921	17,796	\$1,412	\$1,243	\$1,381
Open wound, excluding head 874-897	393	3,875	22,234	\$1,146	\$1,183	\$1,400
Superficial injury 910-919	87	909	6,324	\$1,209	\$811	\$960
Contusion with intact skin surface 920-924	306	4,206	21,581	\$1,361	\$1,298	\$1,440
All other	4,040	61,906	407,834	\$2,952	\$4,248	\$4,990

* Excludes professional fees.

** Based on Principal Diagnosis.

*** Outliers were excluded in the calculation of average charges.

Health District of Hospital: Bear River
Inpatient Peer group: None (n=5)

County: Cache
Ownership: Investor-owned

ED beds: 2
Affiliation: Nat. Surgical Hosp.

	Number of Encounters			Charges(\$)*		
	Hospital	Peer	State	Hospital	Peer	State
Total ER charges	3,141	.	771,875	\$2,505,181	.	\$3,650,970,190
Average ER charges	.	.	.	\$794	.	\$4,206

Principal Diagnosis Group and ICD-9 Codes**

		Number of Encounters			Average Charges (\$)***		
		Hospital	Peer	State	Hospital	Peer	State
Diabetes	250.0-250.9	13	.	4,509	\$908	.	\$7,054
Otitis media and Eustachian tube disorders	381-382	45	.	8,204	\$256	.	\$595
Heart dis. excl. ischemic	391-392.0,393-398,402,404,415,416,420-429	13	.	11,411	\$1,574	.	\$13,690
Acute upper respiratory inf., excl. pharyngitis	460-461,463-466	107	.	25,107	\$449	.	\$1,439
Acute pharyngitis	462	30	.	5,909	\$422	.	\$855
Pneumonia	480-486	17	.	9,405	\$995	.	\$8,246
Chronic and unspedified bronchitis	490-491	27	.	7,085	\$613	.	\$3,706
Asthma	493	12	.	7,096	\$601	.	\$2,959
Noninfectious enteritis and colitis	555-558	34	.	6,703	\$879	.	\$4,140
Urinary tract infection, site not specified	599.0	73	.	10,739	\$684	.	\$2,925
Dorsopathies	720-724	112	.	18,281	\$698	.	\$2,242
Rheumatism, excluding back	725-729	71	.	11,582	\$625	.	\$1,875
Convulsions	780.3	8	.	3,972	\$1,076	.	\$3,275
Headache and migraine	784.0,346.90	95	.	19,809	\$879	.	\$2,066
Chest pain	786.5	78	.	29,759	\$1,215	.	\$3,643
Abdominal pain	789.0	253	.	50,342	\$1,102	.	\$3,265
Fractures, excluding lower limb	800-819	119	.	22,388	\$1,199	.	\$6,679
Fracture of lower limb	820-829	36	.	8,964	\$897	.	\$13,294
Sprains and strains, excluding ankle and back	840-844,845.1,848	154	.	12,831	\$474	.	\$1,186
Sprains and strains of ankle	845.0	45	.	6,239	\$476	.	\$1,167
Sprains and strains of back	846-847	71	.	15,771	\$737	.	\$1,728
Open wound of head	870-873	102	.	17,796	\$591	.	\$1,381
Open wound, excluding head	874-897	145	.	22,234	\$551	.	\$1,400
Superficial injury	910-919	41	.	6,324	\$410	.	\$960
Contusion with intact skin surface	920-924	135	.	21,581	\$576	.	\$1,440
All other		1,305	.	407,834	\$862	.	\$4,990

* Excludes professional fees.

** Based on Principal Diagnosis.

*** Outliers were excluded in the calculation of average charges.

Table 9
ED Encounters by Top-Volume Diagnostic Categories
January 1, 2012 to December 31, 2012

Health District of Hospital: Southeastern Utah
Inpatient Peer group: Acute, rural, high CMI (n=7)

County: Carbon
Ownership: Investor-owned

ED beds: 9
Affiliation: Lifepoint Hospitals, Inc.

	Number of Encounters			Charges(\$)*		
	Hospital	Peer	State	Hospital	Peer	State
Total ER charges	11,795	119,617	771,875	\$38,592,826	\$451,975,644	\$3,650,970,190
Average ER charges	.	.	.	\$3,082	\$3,545	\$4,206

Principal Diagnosis Group and ICD-9 Codes**

		Number of Encounters			Average Charges (\$)***		
		Hospital	Peer	State	Hospital	Peer	State
Diabetes	250.0-250.9	74	664	4,509	\$7,429	\$6,207	\$7,054
Otitis media and Eustachian tube disorders	381-382	127	1,492	8,204	\$690	\$539	\$595
Heart dis. excl. ischemic	391-392.0,393-398,402,404,415,416,420-429	155	2,118	11,411	\$10,005	\$11,777	\$13,690
Acute upper respiratory inf., excl. pharyngitis	460-461,463-466	379	3,502	25,107	\$1,039	\$1,026	\$1,439
Acute pharyngitis	462	163	1,147	5,909	\$802	\$677	\$855
Pneumonia	480-486	281	2,010	9,405	\$7,175	\$7,372	\$8,246
Chronic and unspedified bronchitis	490-491	147	1,308	7,085	\$3,902	\$3,236	\$3,706
Asthma	493	111	1,006	7,096	\$3,053	\$2,172	\$2,959
Noninfectious enteritis and colitis	555-558	84	1,101	6,703	\$5,043	\$3,560	\$4,140
Urinary tract infection, site not specified	599.0	253	2,374	10,739	\$2,320	\$2,535	\$2,925
Dorsopathies	720-724	475	2,892	18,281	\$1,259	\$1,562	\$2,242
Rheumatism, excluding back	725-729	164	1,707	11,582	\$1,184	\$1,606	\$1,875
Convulsions	780.3	69	550	3,972	\$3,457	\$2,803	\$3,275
Headache and migraine	784.0,346.90	534	3,237	19,809	\$1,463	\$1,745	\$2,066
Chest pain	786.5	367	4,110	29,759	\$2,872	\$3,320	\$3,643
Abdominal pain	789.0	550	6,164	50,342	\$3,009	\$2,750	\$3,265
Fractures, excluding lower limb	800-819	362	3,891	22,388	\$2,650	\$3,414	\$6,679
Fracture of lower limb	820-829	169	1,571	8,964	\$10,015	\$10,689	\$13,294
Sprains and strains, excluding ankle and back	840-844,845.1,848	259	1,954	12,831	\$1,196	\$1,046	\$1,186
Sprains and strains of ankle	845.0	154	963	6,239	\$1,037	\$1,004	\$1,167
Sprains and strains of back	846-847	269	2,039	15,771	\$1,663	\$1,645	\$1,728
Open wound of head	870-873	236	2,921	17,796	\$1,303	\$1,243	\$1,381
Open wound, excluding head	874-897	389	3,875	22,234	\$1,222	\$1,183	\$1,400
Superficial injury	910-919	90	909	6,324	\$726	\$811	\$960
Contusion with intact skin surface	920-924	725	4,206	21,581	\$1,291	\$1,298	\$1,440
All other		5,209	61,906	407,834	\$3,816	\$4,248	\$4,990

* Excludes professional fees.

** Based on Principal Diagnosis.

*** Outliers were excluded in the calculation of average charges.

Table 9
ED Encounters by Top-Volume Diagnostic Categories
January 1, 2012 to December 31, 2012

Health District of Hospital: Central Utah
Inpatient Peer group: Acute, rural, low CMI (n=16)

County: Juab
Ownership: Not for profit

ED beds: 5
Affiliation: Freestanding

	Number of Encounters			Charges(\$)*		
	Hospital	Peer	State	Hospital	Peer	State
Total ER charges	3,920	63,082	771,875	\$6,808,735	\$139,510,075	\$3,650,970,190
Average ER charges	.	.	.	\$1,674	\$2,031	\$4,206

Principal Diagnosis Group and ICD-9 Codes**

		Number of Encounters			Average Charges (\$)**		
		Hospital	Peer	State	Hospital	Peer	State
Diabetes	250.0-250.9	20	349	4,509	\$3,850	\$3,974	\$7,054
Otitis media and Eustachian tube disorders	381-382	85	1,026	8,204	\$355	\$403	\$595
Heart dis. excl. ischemic	391-392.0,393-398,402,404,415,416,420-429	36	837	11,411	\$4,721	\$6,203	\$13,690
Acute upper respiratory inf., excl. pharyngitis	460-461,463-466	43	2,250	25,107	\$987	\$801	\$1,439
Acute pharyngitis	462	19	621	5,909	\$655	\$570	\$855
Pneumonia	480-486	136	997	9,405	\$3,672	\$5,301	\$8,246
Chronic and unspedified bronchitis	490-491	34	804	7,085	\$2,017	\$2,398	\$3,706
Asthma	493	48	785	7,096	\$1,777	\$1,977	\$2,959
Noninfectious enteritis and colitis	555-558	48	689	6,703	\$1,551	\$2,053	\$4,140
Urinary tract infection, site not specified	599.0	71	1,070	10,739	\$1,316	\$1,847	\$2,925
Dorsopathies	720-724	97	1,281	18,281	\$1,366	\$1,175	\$2,242
Rheumatism, excluding back	725-729	60	895	11,582	\$1,261	\$1,248	\$1,875
Convulsions	780.3	19	242	3,972	\$2,770	\$2,337	\$3,275
Headache and migraine	784.0,346.90	134	1,779	19,809	\$884	\$1,235	\$2,066
Chest pain	786.5	129	2,109	29,759	\$2,195	\$2,834	\$3,643
Abdominal pain	789.0	197	2,959	50,342	\$1,504	\$2,362	\$3,265
Fractures, excluding lower limb	800-819	165	2,308	22,388	\$2,217	\$2,245	\$6,679
Fracture of lower limb	820-829	52	942	8,964	\$4,659	\$4,145	\$13,294
Sprains and strains, excluding ankle and back	840-844,845.1,848	81	1,354	12,831	\$719	\$939	\$1,186
Sprains and strains of ankle	845.0	37	707	6,239	\$668	\$926	\$1,167
Sprains and strains of back	846-847	76	1,067	15,771	\$1,641	\$1,512	\$1,728
Open wound of head	870-873	124	2,022	17,796	\$745	\$957	\$1,381
Open wound, excluding head	874-897	192	2,862	22,234	\$886	\$908	\$1,400
Superficial injury	910-919	43	802	6,324	\$446	\$669	\$960
Contusion with intact skin surface	920-924	142	2,335	21,581	\$1,096	\$1,045	\$1,440
All other		1,832	29,990	407,834	\$1,746	\$2,285	\$4,990

* Excludes professional fees.

** Based on Principal Diagnosis.

*** Outliers were excluded in the calculation of average charges.

Table 9
ED Encounters by Top-Volume Diagnostic Categories
January 1, 2012 to December 31, 2012

Health District of Hospital: Davis County
Inpatient Peer group: Acute, urban, lower medium CMI (n=6)

County: Davis
Ownership: Investor-owned

ED beds: 21
Affiliation: IASIS Health Care

	Number of Encounters			Charges(\$)*		
	Hospital	Peer	State	Hospital	Peer	State
Total ER charges	29,747	136,966	771,875	\$118,248,890	\$670,343,269	\$3,650,970,190
Average ER charges	.	.	.	\$3,657	\$4,295	\$4,206

Principal Diagnosis Group and ICD-9 Codes**

		Number of Encounters			Average Charges (\$)**		
		Hospital	Peer	State	Hospital	Peer	State
Diabetes	250.0-250.9	149	717	4,509	\$7,279	\$8,315	\$7,054
Otitis media and Eustachian tube disorders	381-382	232	1,257	8,204	\$692	\$779	\$595
Heart dis. excl. ischemic	391-392.0,393-398,402,404,415,416,420-429	458	1,870	11,411	\$14,379	\$14,036	\$13,690
Acute upper respiratory inf., excl. pharyngitis	460-461,463-466	891	3,861	25,107	\$1,403	\$1,393	\$1,439
Acute pharyngitis	462	228	1,314	5,909	\$919	\$903	\$855
Pneumonia	480-486	318	1,511	9,405	\$9,574	\$11,155	\$8,246
Chronic and unspecified bronchitis	490-491	287	1,321	7,085	\$4,794	\$4,735	\$3,706
Asthma	493	238	1,272	7,096	\$2,895	\$3,323	\$2,959
Noninfectious enteritis and colitis	555-558	307	979	6,703	\$3,388	\$5,505	\$4,140
Urinary tract infection, site not specified	599.0	386	1,955	10,739	\$2,823	\$3,321	\$2,925
Dorsopathies	720-724	634	2,994	18,281	\$1,974	\$2,144	\$2,242
Rheumatism, excluding back	725-729	371	1,779	11,582	\$1,710	\$1,935	\$1,875
Convulsions	780.3	139	727	3,972	\$4,200	\$3,792	\$3,275
Headache and migraine	784.0,346.90	819	3,394	19,809	\$2,421	\$2,377	\$2,066
Chest pain	786.5	1,387	5,496	29,759	\$3,878	\$4,141	\$3,643
Abdominal pain	789.0	2,464	9,878	50,342	\$3,657	\$3,900	\$3,265
Fractures, excluding lower limb	800-819	807	3,306	22,388	\$3,086	\$4,323	\$6,679
Fracture of lower limb	820-829	305	1,396	8,964	\$9,730	\$13,375	\$13,294
Sprains and strains, excluding ankle and back	840-844,845.1,848	704	2,954	12,831	\$1,370	\$1,359	\$1,186
Sprains and strains of ankle	845.0	353	1,272	6,239	\$1,588	\$1,391	\$1,167
Sprains and strains of back	846-847	753	3,786	15,771	\$1,587	\$1,821	\$1,728
Open wound of head	870-873	958	3,104	17,796	\$1,420	\$1,534	\$1,381
Open wound, excluding head	874-897	1,239	4,548	22,234	\$1,197	\$1,275	\$1,400
Superficial injury	910-919	312	1,319	6,324	\$1,021	\$1,114	\$960
Contusion with intact skin surface	920-924	1,055	4,037	21,581	\$1,527	\$1,613	\$1,440
All other		13,953	70,919	407,834	\$4,347	\$5,145	\$4,990

* Excludes professional fees.

** Based on Principal Diagnosis.

*** Outliers were excluded in the calculation of average charges.

Table 9
ED Encounters by Top-Volume Diagnostic Categories
January 1, 2012 to December 31, 2012

Health District of Hospital: Central Utah
Inpatient Peer group: Acute, rural, low CMI (n=16)

County: Millard
Ownership: Not for profit

ED beds: 6
Affiliation: Intermountain Healthcare

	Number of Encounters			Charges(\$)*		
	Hospital	Peer	State	Hospital	Peer	State
Total ER charges	2,691	63,082	771,875	\$3,205,448	\$139,510,075	\$3,650,970,190
Average ER charges	.	.	.	\$1,188	\$2,031	\$4,206

Principal Diagnosis Group and ICD-9 Codes**	Number of Encounters			Average Charges (\$)***		
	Hospital	Peer	State	Hospital	Peer	State
Diabetes 250.0-250.9	9	349	4,509	\$2,083	\$3,974	\$7,054
Otitis media and Eustachian tube disorders 381-382	70	1,026	8,204	\$372	\$403	\$595
Heart dis. excl. ischemic 391-392.0,393-398,402,404,415,416,420-429	32	837	11,411	\$2,770	\$6,203	\$13,690
Acute upper respiratory inf., excl. pharyngitis 460-461,463-466	159	2,250	25,107	\$660	\$801	\$1,439
Acute pharyngitis 462	36	621	5,909	\$454	\$570	\$855
Pneumonia 480-486	20	997	9,405	\$2,503	\$5,301	\$8,246
Chronic and unspedified bronchitis 490-491	33	804	7,085	\$896	\$2,398	\$3,706
Asthma 493	46	785	7,096	\$871	\$1,977	\$2,959
Noninfectious enteritis and colitis 555-558	30	689	6,703	\$1,691	\$2,053	\$4,140
Urinary tract infection, site not specified 599.0	47	1,070	10,739	\$1,001	\$1,847	\$2,925
Dorsopathies 720-724	61	1,281	18,281	\$964	\$1,175	\$2,242
Rheumatism, excluding back 725-729	31	895	11,582	\$748	\$1,248	\$1,875
Convulsions 780.3	20	242	3,972	\$1,495	\$2,337	\$3,275
Headache and migraine 784.0,346.90	40	1,779	19,809	\$1,032	\$1,235	\$2,066
Chest pain 786.5	84	2,109	29,759	\$1,829	\$2,834	\$3,643
Abdominal pain 789.0	82	2,959	50,342	\$2,283	\$2,362	\$3,265
Fractures, excluding lower limb 800-819	105	2,308	22,388	\$1,471	\$2,245	\$6,679
Fracture of lower limb 820-829	38	942	8,964	\$1,083	\$4,145	\$13,294
Sprains and strains, excluding ankle and back 840-844,845.1,848	64	1,354	12,831	\$697	\$939	\$1,186
Sprains and strains of ankle 845.0	33	707	6,239	\$943	\$926	\$1,167
Sprains and strains of back 846-847	29	1,067	15,771	\$947	\$1,512	\$1,728
Open wound of head 870-873	92	2,022	17,796	\$882	\$957	\$1,381
Open wound, excluding head 874-897	159	2,862	22,234	\$826	\$908	\$1,400
Superficial injury 910-919	36	802	6,324	\$509	\$669	\$960
Contusion with intact skin surface 920-924	86	2,335	21,581	\$849	\$1,045	\$1,440
All other	1,249	29,990	407,834	\$1,303	\$2,285	\$4,990

* Excludes professional fees.
** Based on Principal Diagnosis.
*** Outliers were excluded in the calculation of average charges.

Table 9
ED Encounters by Top-Volume Diagnostic Categories
January 1, 2012 to December 31, 2012

Health District of Hospital: Southwest Utah
Inpatient Peer group: Acute, rural, high CMI (n=7)

County: Washington
Ownership: Not for profit

ED beds: 12
Affiliation: Intermountain Healthcare

	Number of Encounters			Charges(\$)*		
	Hospital	Peer	State	Hospital	Peer	State
Total ER charges	40,309	119,617	771,875	\$225,118,908	\$451,975,644	\$3,650,970,190
Average ER charges	.	.	.	\$5,218	\$3,545	\$4,206

Principal Diagnosis Group and ICD-9 Codes**	Number of Encounters			Average Charges (\$)***		
	Hospital	Peer	State	Hospital	Peer	State
Diabetes 250.0-250.9	232	664	4,509	\$7,635	\$6,207	\$7,054
Otitis media and Eustachian tube disorders 381-382	385	1,492	8,204	\$568	\$539	\$595
Heart dis. excl. ischemic 391-392.0,393-398,402,404,415,416,420-429	1,104	2,118	11,411	\$14,557	\$11,777	\$13,690
Acute upper respiratory inf., excl. pharyngitis 460-461,463-466	949	3,502	25,107	\$1,298	\$1,026	\$1,439
Acute pharyngitis 462	237	1,147	5,909	\$741	\$677	\$855
Pneumonia 480-486	829	2,010	9,405	\$8,135	\$7,372	\$8,246
Chronic and unspedified bronchitis 490-491	557	1,308	7,085	\$3,930	\$3,236	\$3,706
Asthma 493	383	1,006	7,096	\$2,010	\$2,172	\$2,959
Noninfectious enteritis and colitis 555-558	421	1,101	6,703	\$4,376	\$3,560	\$4,140
Urinary tract infection, site not specified 599.0	1,082	2,374	10,739	\$3,038	\$2,535	\$2,925
Dorsopathies 720-724	953	2,892	18,281	\$1,950	\$1,562	\$2,242
Rheumatism, excluding back 725-729	569	1,707	11,582	\$2,085	\$1,606	\$1,875
Convulsions 780.3	171	550	3,972	\$2,809	\$2,803	\$3,275
Headache and migraine 784.0,346.90	733	3,237	19,809	\$2,007	\$1,745	\$2,066
Chest pain 786.5	1,424	4,110	29,759	\$3,915	\$3,320	\$3,643
Abdominal pain 789.0	1,886	6,164	50,342	\$2,821	\$2,750	\$3,265
Fractures, excluding lower limb 800-819	1,247	3,891	22,388	\$3,962	\$3,414	\$6,679
Fracture of lower limb 820-829	610	1,571	8,964	\$13,145	\$10,689	\$13,294
Sprains and strains, excluding ankle and back 840-844,845.1,848	550	1,954	12,831	\$1,076	\$1,046	\$1,186
Sprains and strains of ankle 845.0	258	963	6,239	\$937	\$1,004	\$1,167
Sprains and strains of back 846-847	716	2,039	15,771	\$1,580	\$1,645	\$1,728
Open wound of head 870-873	934	2,921	17,796	\$1,415	\$1,243	\$1,381
Open wound, excluding head 874-897	1,062	3,875	22,234	\$1,364	\$1,183	\$1,400
Superficial injury 910-919	232	909	6,324	\$811	\$811	\$960
Contusion with intact skin surface 920-924	1,310	4,206	21,581	\$1,412	\$1,298	\$1,440
All other	21,475	61,906	407,834	\$6,549	\$4,248	\$4,990

* Excludes professional fees.
** Based on Principal Diagnosis.
*** Outliers were excluded in the calculation of average charges.

Table 9
ED Encounters by Top-Volume Diagnostic Categories
January 1, 2012 to December 31, 2012

Health District of Hospital: Central Utah
Inpatient Peer group: Acute, rural, low CMI (n=16)

County: Millard
Ownership: Not for profit

ED beds: 3
Affiliation: Intermountain Healthcare

	Number of Encounters			Charges(\$)*		
	Hospital	Peer	State	Hospital	Peer	State
Total ER charges	1,453	63,082	771,875	\$2,087,835	\$139,510,075	\$3,650,970,190
Average ER charges	.	.	.	\$1,420	\$2,031	\$4,206

Principal Diagnosis Group and ICD-9 Codes**

		Number of Encounters			Average Charges (\$)**		
		Hospital	Peer	State	Hospital	Peer	State
Diabetes	250.0-250.9	6	349	4,509	\$2,759	\$3,974	\$7,054
Otitis media and Eustachian tube disorders	381-382	13	1,026	8,204	\$377	\$403	\$595
Heart dis. excl. ischemic	391-392.0,393-398,402,404,415,416,420-429	22	837	11,411	\$2,262	\$6,203	\$13,690
Acute upper respiratory inf., excl. pharyngitis	460-461,463-466	84	2,250	25,107	\$572	\$801	\$1,439
Acute pharyngitis	462	7	621	5,909	\$437	\$570	\$855
Pneumonia	480-486	27	997	9,405	\$1,971	\$5,301	\$8,246
Chronic and unspecified bronchitis	490-491	15	804	7,085	\$1,072	\$2,398	\$3,706
Asthma	493	6	785	7,096	\$1,397	\$1,977	\$2,959
Noninfectious enteritis and colitis	555-558	19	689	6,703	\$1,651	\$2,053	\$4,140
Urinary tract infection, site not specified	599.0	32	1,070	10,739	\$1,750	\$1,847	\$2,925
Dorsopathies	720-724	20	1,281	18,281	\$1,594	\$1,175	\$2,242
Rheumatism, excluding back	725-729	19	895	11,582	\$959	\$1,248	\$1,875
Convulsions	780.3	10	242	3,972	\$2,039	\$2,337	\$3,275
Headache and migraine	784.0,346.90	17	1,779	19,809	\$1,214	\$1,235	\$2,066
Chest pain	786.5	71	2,109	29,759	\$2,202	\$2,834	\$3,643
Abdominal pain	789.0	54	2,959	50,342	\$1,826	\$2,362	\$3,265
Fractures, excluding lower limb	800-819	52	2,308	22,388	\$2,006	\$2,245	\$6,679
Fracture of lower limb	820-829	30	942	8,964	\$1,498	\$4,145	\$13,294
Sprains and strains, excluding ankle and back	840-844,845.1,848	26	1,354	12,831	\$853	\$939	\$1,186
Sprains and strains of ankle	845.0	19	707	6,239	\$808	\$926	\$1,167
Sprains and strains of back	846-847	38	1,067	15,771	\$1,190	\$1,512	\$1,728
Open wound of head	870-873	65	2,022	17,796	\$1,234	\$957	\$1,381
Open wound, excluding head	874-897	83	2,862	22,234	\$904	\$908	\$1,400
Superficial injury	910-919	18	802	6,324	\$632	\$669	\$960
Contusion with intact skin surface	920-924	72	2,335	21,581	\$1,276	\$1,045	\$1,440
All other		628	29,990	407,834	\$1,497	\$2,285	\$4,990

* Excludes professional fees.

** Based on Principal Diagnosis.

*** Outliers were excluded in the calculation of average charges.

Health District of Hospital: Southwest Utah
Inpatient Peer group: Acute, rural, low CMI (n=16)

County: Garfield
Ownership: Not for profit

ED beds: 2
Affiliation: Intermountain Healthcare

	Number of Encounters			Charges(\$)*		
	Hospital	Peer	State	Hospital	Peer	State
Total ER charges	2,030	63,082	771,875	\$4,171,480	\$139,510,075	\$3,650,970,190
Average ER charges	.	.	.	\$1,947	\$2,031	\$4,206

Principal Diagnosis Group and ICD-9 Codes**

		Number of Encounters			Average Charges (\$)***		
		Hospital	Peer	State	Hospital	Peer	State
Diabetes	250.0-250.9	5	349	4,509	\$3,049	\$3,974	\$7,054
Otitis media and Eustachian tube disorders	381-382	35	1,026	8,204	\$248	\$403	\$595
Heart dis. excl. ischemic	391-392.0,393-398,402,404,415,416,420-429	40	837	11,411	\$6,830	\$6,203	\$13,690
Acute upper respiratory inf., excl. pharyngitis	460-461,463-466	64	2,250	25,107	\$781	\$801	\$1,439
Acute pharyngitis	462	29	621	5,909	\$485	\$570	\$855
Pneumonia	480-486	34	997	9,405	\$6,402	\$5,301	\$8,246
Chronic and unspecified bronchitis	490-491	47	804	7,085	\$2,588	\$2,398	\$3,706
Asthma	493	21	785	7,096	\$592	\$1,977	\$2,959
Noninfectious enteritis and colitis	555-558	41	689	6,703	\$2,679	\$2,053	\$4,140
Urinary tract infection, site not specified	599.0	47	1,070	10,739	\$1,747	\$1,847	\$2,925
Dorsopathies	720-724	46	1,281	18,281	\$1,562	\$1,175	\$2,242
Rheumatism, excluding back	725-729	42	895	11,582	\$1,417	\$1,248	\$1,875
Convulsions	780.3	6	242	3,972	\$1,636	\$2,337	\$3,275
Headache and migraine	784.0,346.90	99	1,779	19,809	\$820	\$1,235	\$2,066
Chest pain	786.5	55	2,109	29,759	\$1,894	\$2,834	\$3,643
Abdominal pain	789.0	53	2,959	50,342	\$2,342	\$2,362	\$3,265
Fractures, excluding lower limb	800-819	90	2,308	22,388	\$2,303	\$2,245	\$6,679
Fracture of lower limb	820-829	49	942	8,964	\$1,090	\$4,145	\$13,294
Sprains and strains, excluding ankle and back	840-844,845.1,848	21	1,354	12,831	\$624	\$939	\$1,186
Sprains and strains of ankle	845.0	36	707	6,239	\$663	\$926	\$1,167
Sprains and strains of back	846-847	20	1,067	15,771	\$956	\$1,512	\$1,728
Open wound of head	870-873	87	2,022	17,796	\$824	\$957	\$1,381
Open wound, excluding head	874-897	109	2,862	22,234	\$658	\$908	\$1,400
Superficial injury	910-919	28	802	6,324	\$511	\$669	\$960
Contusion with intact skin surface	920-924	75	2,335	21,581	\$1,204	\$1,045	\$1,440
All other		851	29,990	407,834	\$2,396	\$2,285	\$4,990

* Excludes professional fees.

** Based on Principal Diagnosis.

*** Outliers were excluded in the calculation of average charges.

Table 9
ED Encounters by Top-Volume Diagnostic Categories
January 1, 2012 to December 31, 2012

Health District of Hospital: Central Utah
Inpatient Peer group: Acute, rural, low CMI (n=16)

County: Sanpete
Ownership: Government

ED beds: 3
Affiliation: Freestanding

	Number of Encounters			Charges(\$)*		
	Hospital	Peer	State	Hospital	Peer	State
Total ER charges	3,755	63,082	771,875	\$3,214,784	\$139,510,075	\$3,650,970,190
Average ER charges	.	.	.	\$822	\$2,031	\$4,206

Principal Diagnosis Group and ICD-9 Codes**	Number of Encounters			Average Charges (\$)***		
	Hospital	Peer	State	Hospital	Peer	State
Diabetes 250.0-250.9	17	349	4,509	\$823	\$3,974	\$7,054
Otitis media and Eustachian tube disorders 381-382	43	1,026	8,204	\$270	\$403	\$595
Heart dis. excl. ischemic 391-392.0,393-398,402,404,415,416,420-429	44	837	11,411	\$1,996	\$6,203	\$13,690
Acute upper respiratory inf., excl. pharyngitis 460-461,463-466	85	2,250	25,107	\$370	\$801	\$1,439
Acute pharyngitis 462	50	621	5,909	\$344	\$570	\$855
Pneumonia 480-486	40	997	9,405	\$3,104	\$5,301	\$8,246
Chronic and unspecified bronchitis 490-491	36	804	7,085	\$694	\$2,398	\$3,706
Asthma 493	27	785	7,096	\$1,024	\$1,977	\$2,959
Noninfectious enteritis and colitis 555-558	50	689	6,703	\$1,148	\$2,053	\$4,140
Urinary tract infection, site not specified 599.0	34	1,070	10,739	\$513	\$1,847	\$2,925
Dorsopathies 720-724	107	1,281	18,281	\$682	\$1,175	\$2,242
Rheumatism, excluding back 725-729	77	895	11,582	\$547	\$1,248	\$1,875
Convulsions 780.3	12	242	3,972	\$1,018	\$2,337	\$3,275
Headache and migraine 784.0,346.90	118	1,779	19,809	\$684	\$1,235	\$2,066
Chest pain 786.5	110	2,109	29,759	\$1,543	\$2,834	\$3,643
Abdominal pain 789.0	246	2,959	50,342	\$890	\$2,362	\$3,265
Fractures, excluding lower limb 800-819	126	2,308	22,388	\$1,152	\$2,245	\$6,679
Fracture of lower limb 820-829	55	942	8,964	\$1,400	\$4,145	\$13,294
Sprains and strains, excluding ankle and back 840-844,845.1,848	60	1,354	12,831	\$413	\$939	\$1,186
Sprains and strains of ankle 845.0	41	707	6,239	\$398	\$926	\$1,167
Sprains and strains of back 846-847	35	1,067	15,771	\$643	\$1,512	\$1,728
Open wound of head 870-873	123	2,022	17,796	\$432	\$957	\$1,381
Open wound, excluding head 874-897	209	2,862	22,234	\$554	\$908	\$1,400
Superficial injury 910-919	59	802	6,324	\$342	\$669	\$960
Contusion with intact skin surface 920-924	167	2,335	21,581	\$469	\$1,045	\$1,440
All other	1,784	29,990	407,834	\$853	\$2,285	\$4,990

* Excludes professional fees.
** Based on Principal Diagnosis.
*** Outliers were excluded in the calculation of average charges.

Table 9
ED Encounters by Top-Volume Diagnostic Categories
January 1, 2012 to December 31, 2012

Health District of Hospital: Wasatch County
Inpatient Peer group: Acute, rural, low CMI (n=16)

County: Wasatch
Ownership: Not for profit

ED beds: 5
Affiliation: Intermountain Healthcare

	Number of Encounters			Charges(\$)*		
	Hospital	Peer	State	Hospital	Peer	State
Total ER charges	5,211	63,082	771,875	\$7,745,387	\$139,510,075	\$3,650,970,190
Average ER charges	.	.	.	\$1,470	\$2,031	\$4,206

Principal Diagnosis Group and ICD-9 Codes**

		Number of Encounters			Average Charges (\$)***		
		Hospital	Peer	State	Hospital	Peer	State
Diabetes	250.0-250.9	24	349	4,509	\$2,292	\$3,974	\$7,054
Otitis media and Eustachian tube disorders	381-382	56	1,026	8,204	\$377	\$403	\$595
Heart dis. excl. ischemic	391-392.0,393-398,402,404,415,416,420-429	48	837	11,411	\$3,308	\$6,203	\$13,690
Acute upper respiratory inf., excl. pharyngitis	460-461,463-466	219	2,250	25,107	\$629	\$801	\$1,439
Acute pharyngitis	462	38	621	5,909	\$660	\$570	\$855
Pneumonia	480-486	85	997	9,405	\$2,885	\$5,301	\$8,246
Chronic and unspedified bronchitis	490-491	64	804	7,085	\$795	\$2,398	\$3,706
Asthma	493	63	785	7,096	\$1,251	\$1,977	\$2,959
Noninfectious enteritis and colitis	555-558	88	689	6,703	\$1,407	\$2,053	\$4,140
Urinary tract infection, site not specified	599.0	93	1,070	10,739	\$1,167	\$1,847	\$2,925
Dorsopathies	720-724	150	1,281	18,281	\$1,010	\$1,175	\$2,242
Rheumatism, excluding back	725-729	104	895	11,582	\$913	\$1,248	\$1,875
Convulsions	780.3	20	242	3,972	\$1,742	\$2,337	\$3,275
Headache and migraine	784.0,346.90	166	1,779	19,809	\$1,233	\$1,235	\$2,066
Chest pain	786.5	165	2,109	29,759	\$2,157	\$2,834	\$3,643
Abdominal pain	789.0	266	2,959	50,342	\$1,802	\$2,362	\$3,265
Fractures, excluding lower limb	800-819	225	2,308	22,388	\$2,111	\$2,245	\$6,679
Fracture of lower limb	820-829	74	942	8,964	\$2,584	\$4,145	\$13,294
Sprains and strains, excluding ankle and back	840-844,845.1,848	63	1,354	12,831	\$908	\$939	\$1,186
Sprains and strains of ankle	845.0	32	707	6,239	\$875	\$926	\$1,167
Sprains and strains of back	846-847	76	1,067	15,771	\$1,385	\$1,512	\$1,728
Open wound of head	870-873	209	2,022	17,796	\$1,235	\$957	\$1,381
Open wound, excluding head	874-897	284	2,862	22,234	\$1,218	\$908	\$1,400
Superficial injury	910-919	40	802	6,324	\$806	\$669	\$960
Contusion with intact skin surface	920-924	242	2,335	21,581	\$1,119	\$1,045	\$1,440
All other		2,317	29,990	407,834	\$1,542	\$2,285	\$4,990

* Excludes professional fees.

** Based on Principal Diagnosis.

*** Outliers were excluded in the calculation of average charges.

Table 9
ED Encounters by Top-Volume Diagnostic Categories
January 1, 2012 to December 31, 2012

Health District of Hospital: Salt Lake County
Inpatient Peer group: Acute, urban, high CMI (n=2)

County: Salt Lake
Ownership: Not for profit

ED beds: 76
Affiliation: Intermountain Healthcare

	Number of Encounters			Charges(\$)*		
	Hospital	Peer	State	Hospital	Peer	State
	-----	-----	-----	-----	-----	-----
Total ER charges	81,193	118,716	771,875	\$544,568,241	\$863,940,946	\$3,650,970,190
Average ER charges	.	.	.	\$5,950	\$6,382	\$4,206

Principal Diagnosis Group and ICD-9 Codes**

		Number of Encounters			Average Charges (\$)***		
		Hospital	Peer	State	Hospital	Peer	State
		-----	-----	-----	-----	-----	-----
Diabetes	250.0-250.9	590	830	4,509	\$8,336	\$8,223	\$7,054
Otitis media and Eustachian tube disorders	381-382	360	440	8,204	\$649	\$659	\$595
Heart dis. excl. ischemic	391-392.0,393-398,402,404,415,416,420-429	1,710	2,308	11,411	\$16,898	\$17,613	\$13,690
Acute upper respiratory inf., excl. pharyngitis	460-461,463-466	1,344	1,748	25,107	\$1,317	\$1,315	\$1,439
Acute pharyngitis	462	490	624	5,909	\$1,083	\$1,073	\$855
Pneumonia	480-486	897	1,094	9,405	\$7,685	\$8,080	\$8,246
Chronic and unspedified bronchitis	490-491	871	1,085	7,085	\$4,171	\$4,174	\$3,706
Asthma	493	683	877	7,096	\$3,446	\$3,646	\$2,959
Noninfectious enteritis and colitis	555-558	511	778	6,703	\$5,930	\$6,059	\$4,140
Urinary tract infection, site not specified	599.0	855	1,269	10,739	\$3,756	\$3,741	\$2,925
Dorsopathies	720-724	2,398	3,534	18,281	\$3,061	\$2,943	\$2,242
Rheumatism, excluding back	725-729	1,586	2,217	11,582	\$2,142	\$2,409	\$1,875
Convulsions	780.3	358	544	3,972	\$4,787	\$5,323	\$3,275
Headache and migraine	784.0,346.90	2,039	3,105	19,809	\$2,558	\$2,487	\$2,066
Chest pain	786.5	4,143	5,676	29,759	\$3,720	\$3,960	\$3,643
Abdominal pain	789.0	6,570	9,031	50,342	\$3,341	\$3,226	\$3,265
Fractures, excluding lower limb	800-819	2,150	3,263	22,388	\$17,317	\$19,819	\$6,679
Fracture of lower limb	820-829	944	1,423	8,964	\$22,648	\$25,043	\$13,294
Sprains and strains, excluding ankle and back	840-844,845.1,848	871	1,368	12,831	\$1,294	\$1,283	\$1,186
Sprains and strains of ankle	845.0	521	740	6,239	\$1,241	\$1,226	\$1,167
Sprains and strains of back	846-847	1,425	2,035	15,771	\$1,805	\$1,793	\$1,728
Open wound of head	870-873	1,153	1,599	17,796	\$1,957	\$2,118	\$1,381
Open wound, excluding head	874-897	1,697	2,450	22,234	\$2,375	\$2,551	\$1,400
Superficial injury	910-919	435	693	6,324	\$1,154	\$1,227	\$960
Contusion with intact skin surface	920-924	1,805	2,576	21,581	\$1,750	\$1,767	\$1,440
All other		44,787	67,409	407,834	\$6,771	\$7,234	\$4,990

* Excludes professional fees.

** Based on Principal Diagnosis.

*** Outliers were excluded in the calculation of average charges.

Table 9
ED Encounters by Top-Volume Diagnostic Categories
January 1, 2012 to December 31, 2012

Health District of Hospital: Salt Lake County
Inpatient Peer group: Acute, urban, low CMI (n=6)

County: Salt Lake
Ownership: Investor-owned

ED beds: 10
Affiliation: IASIS Health Care

	Number of Encounters			Charges(\$)*		
	Hospital	Peer	State	Hospital	Peer	State
Total ER charges	26,644	123,691	771,875	\$132,297,906	\$414,409,154	\$3,650,970,190
Average ER charges	.	.	.	\$4,412	\$3,111	\$4,206

Principal Diagnosis Group and ICD-9 Codes**	Number of Encounters			Average Charges (\$)***		
	Hospital	Peer	State	Hospital	Peer	State
Diabetes 250.0-250.9	172	671	4,509	\$8,030	\$6,250	\$7,054
Otitis media and Eustachian tube disorders 381-382	332	1,235	8,204	\$854	\$670	\$595
Heart dis. excl. ischemic 391-392.0,393-398,402,404,415,416,420-429	313	1,403	11,411	\$13,816	\$9,501	\$13,690
Acute upper respiratory inf., excl. pharyngitis 460-461,463-466	1,210	4,283	25,107	\$1,579	\$1,360	\$1,439
Acute pharyngitis 462	174	834	5,909	\$1,066	\$948	\$855
Pneumonia 480-486	396	1,397	9,405	\$8,244	\$6,478	\$8,246
Chronic and unspedified bronchitis 490-491	94	846	7,085	\$12,978	\$3,552	\$3,706
Asthma 493	241	983	7,096	\$4,664	\$2,749	\$2,959
Noninfectious enteritis and colitis 555-558	318	1,082	6,703	\$4,104	\$3,989	\$4,140
Urinary tract infection, site not specified 599.0	397	1,465	10,739	\$3,926	\$2,865	\$2,925
Dorsopathies 720-724	660	2,899	18,281	\$2,804	\$1,829	\$2,242
Rheumatism, excluding back 725-729	348	1,998	11,582	\$2,382	\$1,654	\$1,875
Convulsions 780.3	94	577	3,972	\$4,671	\$2,888	\$3,275
Headache and migraine 784.0,346.90	645	3,642	19,809	\$2,672	\$1,965	\$2,066
Chest pain 786.5	951	4,695	29,759	\$4,101	\$3,116	\$3,643
Abdominal pain 789.0	1,732	9,767	50,342	\$4,309	\$3,161	\$3,265
Fractures, excluding lower limb 800-819	633	3,291	22,388	\$3,518	\$2,763	\$6,679
Fracture of lower limb 820-829	279	1,255	8,964	\$12,121	\$9,118	\$13,294
Sprains and strains, excluding ankle and back 840-844,845.1,848	578	2,277	12,831	\$1,293	\$1,098	\$1,186
Sprains and strains of ankle 845.0	227	1,083	6,239	\$1,270	\$1,093	\$1,167
Sprains and strains of back 846-847	690	3,135	15,771	\$1,861	\$1,462	\$1,728
Open wound of head 870-873	565	3,270	17,796	\$1,303	\$1,212	\$1,381
Open wound, excluding head 874-897	759	3,679	22,234	\$1,468	\$1,182	\$1,400
Superficial injury 910-919	179	957	6,324	\$1,245	\$999	\$960
Contusion with intact skin surface 920-924	722	3,449	21,581	\$1,630	\$1,346	\$1,440
All other	13,935	63,518	407,834	\$5,305	\$3,639	\$4,990

* Excludes professional fees.

** Based on Principal Diagnosis.

*** Outliers were excluded in the calculation of average charges.

Table 9
ED Encounters by Top-Volume Diagnostic Categories
January 1, 2012 to December 31, 2012

Health District of Hospital: Southwest Utah
Inpatient Peer group: Acute, rural, low CMI (n=16)

County: Kane
Ownership: Government

ED beds: 1
Affiliation: Management

	Number of Encounters			Charges(\$)*		
	Hospital	Peer	State	Hospital	Peer	State
Total ER charges	2,434	63,082	771,875	\$1,203,987	\$139,510,075	\$3,650,970,190
Average ER charges	.	.	.	\$490	\$2,031	\$4,206

Principal Diagnosis Group and ICD-9 Codes**

		Number of Encounters			Average Charges (\$)***		
		Hospital	Peer	State	Hospital	Peer	State
Diabetes	250.0-250.9	15	349	4,509	\$2,368	\$3,974	\$7,054
Otitis media and Eustachian tube disorders	381-382	29	1,026	8,204	\$194	\$403	\$595
Heart dis. excl. ischemic	391-392.0,393-398,402,404,415,416,420-429	36	837	11,411	\$1,360	\$6,203	\$13,690
Acute upper respiratory inf., excl. pharyngitis	460-461,463-466	75	2,250	25,107	\$331	\$801	\$1,439
Acute pharyngitis	462	36	621	5,909	\$222	\$570	\$855
Pneumonia	480-486	51	997	9,405	\$1,804	\$5,301	\$8,246
Chronic and unspecified bronchitis	490-491	36	804	7,085	\$357	\$2,398	\$3,706
Asthma	493	51	785	7,096	\$370	\$1,977	\$2,959
Noninfectious enteritis and colitis	555-558	34	689	6,703	\$375	\$2,053	\$4,140
Urinary tract infection, site not specified	599.0	82	1,070	10,739	\$405	\$1,847	\$2,925
Dorsopathies	720-724	57	1,281	18,281	\$315	\$1,175	\$2,242
Rheumatism, excluding back	725-729	24	895	11,582	\$316	\$1,248	\$1,875
Convulsions	780.3	16	242	3,972	\$394	\$2,337	\$3,275
Headache and migraine	784.0,346.90	55	1,779	19,809	\$352	\$1,235	\$2,066
Chest pain	786.5	80	2,109	29,759	\$740	\$2,834	\$3,643
Abdominal pain	789.0	86	2,959	50,342	\$385	\$2,362	\$3,265
Fractures, excluding lower limb	800-819	94	2,308	22,388	\$576	\$2,245	\$6,679
Fracture of lower limb	820-829	51	942	8,964	\$553	\$4,145	\$13,294
Sprains and strains, excluding ankle and back	840-844,845.1,848	60	1,354	12,831	\$276	\$939	\$1,186
Sprains and strains of ankle	845.0	33	707	6,239	\$281	\$926	\$1,167
Sprains and strains of back	846-847	40	1,067	15,771	\$248	\$1,512	\$1,728
Open wound of head	870-873	74	2,022	17,796	\$347	\$957	\$1,381
Open wound, excluding head	874-897	146	2,862	22,234	\$323	\$908	\$1,400
Superficial injury	910-919	29	802	6,324	\$271	\$669	\$960
Contusion with intact skin surface	920-924	114	2,335	21,581	\$284	\$1,045	\$1,440
All other		1,030	29,990	407,834	\$512	\$2,285	\$4,990

* Excludes professional fees.

** Based on Principal Diagnosis.

*** Outliers were excluded in the calculation of average charges.

Table 9
ED Encounters by Top-Volume Diagnostic Categories
January 1, 2012 to December 31, 2012

Health District of Hospital: Davis County
Inpatient Peer group: Acute, urban, lower medium CMI (n=6)

County: Davis
Ownership: Investor-owned

ED beds: 11
Affiliation: Mountainstar Healthcare

	Number of Encounters			Charges(\$)*		
	Hospital	Peer	State	Hospital	Peer	State
Total ER charges	15,824	136,966	771,875	\$97,496,567	\$670,343,269	\$3,650,970,190
Average ER charges	.	.	.	\$5,342	\$4,295	\$4,206

Principal Diagnosis Group and ICD-9 Codes**

		Number of Encounters			Average Charges (\$)**		
		Hospital	Peer	State	Hospital	Peer	State
Diabetes	250.0-250.9	64	717	4,509	\$5,624	\$8,315	\$7,054
Otitis media and Eustachian tube disorders	381-382	158	1,257	8,204	\$912	\$779	\$595
Heart dis. excl. ischemic	391-392.0,393-398,402,404,415,416,420-429	282	1,870	11,411	\$14,173	\$14,036	\$13,690
Acute upper respiratory inf., excl. pharyngitis	460-461,463-466	413	3,861	25,107	\$1,478	\$1,393	\$1,439
Acute pharyngitis	462	122	1,314	5,909	\$1,032	\$903	\$855
Pneumonia	480-486	251	1,511	9,405	\$18,280	\$11,155	\$8,246
Chronic and unspedified bronchitis	490-491	88	1,321	7,085	\$5,625	\$4,735	\$3,706
Asthma	493	118	1,272	7,096	\$4,563	\$3,323	\$2,959
Noninfectious enteritis and colitis	555-558	69	979	6,703	\$9,953	\$5,505	\$4,140
Urinary tract infection, site not specified	599.0	188	1,955	10,739	\$3,714	\$3,321	\$2,925
Dorsopathies	720-724	392	2,994	18,281	\$2,822	\$2,144	\$2,242
Rheumatism, excluding back	725-729	183	1,779	11,582	\$2,247	\$1,935	\$1,875
Convulsions	780.3	103	727	3,972	\$3,876	\$3,792	\$3,275
Headache and migraine	784.0,346.90	437	3,394	19,809	\$2,396	\$2,377	\$2,066
Chest pain	786.5	704	5,496	29,759	\$4,415	\$4,141	\$3,643
Abdominal pain	789.0	966	9,878	50,342	\$4,425	\$3,900	\$3,265
Fractures, excluding lower limb	800-819	473	3,306	22,388	\$4,892	\$4,323	\$6,679
Fracture of lower limb	820-829	222	1,396	8,964	\$17,672	\$13,375	\$13,294
Sprains and strains, excluding ankle and back	840-844,845.1,848	355	2,954	12,831	\$1,356	\$1,359	\$1,186
Sprains and strains of ankle	845.0	147	1,272	6,239	\$1,224	\$1,391	\$1,167
Sprains and strains of back	846-847	483	3,786	15,771	\$2,071	\$1,821	\$1,728
Open wound of head	870-873	367	3,104	17,796	\$1,885	\$1,534	\$1,381
Open wound, excluding head	874-897	528	4,548	22,234	\$1,402	\$1,275	\$1,400
Superficial injury	910-919	175	1,319	6,324	\$1,289	\$1,114	\$960
Contusion with intact skin surface	920-924	386	4,037	21,581	\$1,644	\$1,613	\$1,440
All other		8,150	70,919	407,834	\$6,419	\$5,145	\$4,990

* Excludes professional fees.

** Based on Principal Diagnosis.

*** Outliers were excluded in the calculation of average charges.

Table 9
ED Encounters by Top-Volume Diagnostic Categories
January 1, 2012 to December 31, 2012

Health District of Hospital: Salt Lake County
Inpatient Peer group: Acute, urban, lower medium CMI (n=6)

County: Salt Lake
Ownership: Not for profit

ED beds: 24
Affiliation: Intermountain Healthcare

	Number of Encounters			Charges(\$)*		
	Hospital	Peer	State	Hospital	Peer	State
Total ER charges	23,163	136,966	771,875	\$119,253,341	\$670,343,269	\$3,650,970,190
Average ER charges	.	.	.	\$4,419	\$4,295	\$4,206

Principal Diagnosis Group and ICD-9 Codes**

		Number of Encounters			Average Charges (\$)**		
		Hospital	Peer	State	Hospital	Peer	State
Diabetes	250.0-250.9	158	717	4,509	\$7,126	\$8,315	\$7,054
Otitis media and Eustachian tube disorders	381-382	98	1,257	8,204	\$579	\$779	\$595
Heart dis. excl. ischemic	391-392.0,393-398,402,404,415,416,420-429	271	1,870	11,411	\$11,748	\$14,036	\$13,690
Acute upper respiratory inf., excl. pharyngitis	460-461,463-466	334	3,861	25,107	\$1,496	\$1,393	\$1,439
Acute pharyngitis	462	139	1,314	5,909	\$1,034	\$903	\$855
Pneumonia	480-486	215	1,511	9,405	\$8,187	\$11,155	\$8,246
Chronic and unspedified bronchitis	490-491	183	1,321	7,085	\$4,190	\$4,735	\$3,706
Asthma	493	198	1,272	7,096	\$2,610	\$3,323	\$2,959
Noninfectious enteritis and colitis	555-558	159	979	6,703	\$6,674	\$5,505	\$4,140
Urinary tract infection, site not specified	599.0	245	1,955	10,739	\$3,184	\$3,321	\$2,925
Dorsopathies	720-724	575	2,994	18,281	\$2,064	\$2,144	\$2,242
Rheumatism, excluding back	725-729	464	1,779	11,582	\$1,731	\$1,935	\$1,875
Convulsions	780.3	87	727	3,972	\$3,249	\$3,792	\$3,275
Headache and migraine	784.0,346.90	518	3,394	19,809	\$2,310	\$2,377	\$2,066
Chest pain	786.5	776	5,496	29,759	\$3,260	\$4,141	\$3,643
Abdominal pain	789.0	1,564	9,878	50,342	\$3,366	\$3,900	\$3,265
Fractures, excluding lower limb	800-819	433	3,306	22,388	\$3,231	\$4,323	\$6,679
Fracture of lower limb	820-829	184	1,396	8,964	\$13,351	\$13,375	\$13,294
Sprains and strains, excluding ankle and back	840-844,845.1,848	207	2,954	12,831	\$1,010	\$1,359	\$1,186
Sprains and strains of ankle	845.0	140	1,272	6,239	\$1,185	\$1,391	\$1,167
Sprains and strains of back	846-847	288	3,786	15,771	\$1,550	\$1,821	\$1,728
Open wound of head	870-873	372	3,104	17,796	\$1,807	\$1,534	\$1,381
Open wound, excluding head	874-897	593	4,548	22,234	\$1,259	\$1,275	\$1,400
Superficial injury	910-919	138	1,319	6,324	\$1,191	\$1,114	\$960
Contusion with intact skin surface	920-924	545	4,037	21,581	\$1,608	\$1,613	\$1,440
All other		14,279	70,919	407,834	\$5,212	\$5,145	\$4,990

* Excludes professional fees.

** Based on Principal Diagnosis.

*** Outliers were excluded in the calculation of average charges.

Table 9
ED Encounters by Top-Volume Diagnostic Categories
January 1, 2012 to December 31, 2012

Health District of Hospital: Bear River
Inpatient Peer group: Acute, rural, high CMI (n=7)

County: Cache
Ownership: Not for profit

ED beds: 16
Affiliation: Intermountain Healthcare

	Number of Encounters			Charges(\$)*		
	Hospital	Peer	State	Hospital	Peer	State
Total ER charges	23,506	119,617	771,875	\$72,048,452	\$451,975,644	\$3,650,970,190
Average ER charges	.	.	.	\$2,921	\$3,545	\$4,206

Principal Diagnosis Group and ICD-9 Codes**

		Number of Encounters			Average Charges (\$)***		
		Hospital	Peer	State	Hospital	Peer	State
Diabetes	250.0-250.9	130	664	4,509	\$5,334	\$6,207	\$7,054
Otitis media and Eustachian tube disorders	381-382	231	1,492	8,204	\$430	\$539	\$595
Heart dis. excl. ischemic	391-392.0,393-398,402,404,415,416,420-429	359	2,118	11,411	\$10,766	\$11,777	\$13,690
Acute upper respiratory inf., excl. pharyngitis	460-461,463-466	571	3,502	25,107	\$872	\$1,026	\$1,439
Acute pharyngitis	462	179	1,147	5,909	\$705	\$677	\$855
Pneumonia	480-486	246	2,010	9,405	\$7,155	\$7,372	\$8,246
Chronic and unspedified bronchitis	490-491	226	1,308	7,085	\$2,016	\$3,236	\$3,706
Asthma	493	165	1,006	7,096	\$2,323	\$2,172	\$2,959
Noninfectious enteritis and colitis	555-558	213	1,101	6,703	\$2,893	\$3,560	\$4,140
Urinary tract infection, site not specified	599.0	331	2,374	10,739	\$2,178	\$2,535	\$2,925
Dorsopathies	720-724	382	2,892	18,281	\$1,537	\$1,562	\$2,242
Rheumatism, excluding back	725-729	330	1,707	11,582	\$1,622	\$1,606	\$1,875
Convulsions	780.3	93	550	3,972	\$2,614	\$2,803	\$3,275
Headache and migraine	784.0,346.90	772	3,237	19,809	\$1,543	\$1,745	\$2,066
Chest pain	786.5	905	4,110	29,759	\$2,711	\$3,320	\$3,643
Abdominal pain	789.0	1,572	6,164	50,342	\$2,555	\$2,750	\$3,265
Fractures, excluding lower limb	800-819	663	3,891	22,388	\$3,416	\$3,414	\$6,679
Fracture of lower limb	820-829	207	1,571	8,964	\$8,447	\$10,689	\$13,294
Sprains and strains, excluding ankle and back	840-844,845.1,848	158	1,954	12,831	\$939	\$1,046	\$1,186
Sprains and strains of ankle	845.0	108	963	6,239	\$900	\$1,004	\$1,167
Sprains and strains of back	846-847	355	2,039	15,771	\$1,332	\$1,645	\$1,728
Open wound of head	870-873	560	2,921	17,796	\$1,013	\$1,243	\$1,381
Open wound, excluding head	874-897	695	3,875	22,234	\$950	\$1,183	\$1,400
Superficial injury	910-919	204	909	6,324	\$719	\$811	\$960
Contusion with intact skin surface	920-924	457	4,206	21,581	\$1,224	\$1,298	\$1,440
All other		13,394	61,906	407,834	\$3,270	\$4,248	\$4,990

* Excludes professional fees.

** Based on Principal Diagnosis.

*** Outliers were excluded in the calculation of average charges.

Table 9
ED Encounters by Top-Volume Diagnostic Categories
January 1, 2012 to December 31, 2012

Health District of Hospital: Salt Lake County
Inpatient Peer group: None (n=5)

County: Salt Lake
Ownership: Investor-owned

ED beds: 10
Affiliation: Mountainstar Healthcare

	Number of Encounters			Charges(\$)*		
	Hospital	Peer	State	Hospital	Peer	State
Total ER charges	7,913	.	771,875	\$21,499,544	.	\$3,650,970,190
Average ER charges	.	.	.	\$2,555	.	\$4,206

Principal Diagnosis Group and ICD-9 Codes**	Number of Encounters			Average Charges (\$)***		
	Hospital	Peer	State	Hospital	Peer	State
Diabetes 250.0-250.9	18	.	4,509	\$3,680	.	\$7,054
Otitis media and Eustachian tube disorders 381-382	119	.	8,204	\$866	.	\$595
Heart dis. excl. ischemic 391-392.0,393-398,402,404,415,416,420-429	45	.	11,411	\$4,674	.	\$13,690
Acute upper respiratory inf., excl. pharyngitis 460-461,463-466	260	.	25,107	\$1,388	.	\$1,439
Acute pharyngitis 462	86	.	5,909	\$989	.	\$855
Pneumonia 480-486	36	.	9,405	\$4,264	.	\$8,246
Chronic and unspedified bronchitis 490-491	96	.	7,085	\$1,643	.	\$3,706
Asthma 493	56	.	7,096	\$1,710	.	\$2,959
Noninfectious enteritis and colitis 555-558	65	.	6,703	\$4,025	.	\$4,140
Urinary tract infection, site not specified 599.0	48	.	10,739	\$2,866	.	\$2,925
Dorsopathies 720-724	254	.	18,281	\$2,104	.	\$2,242
Rheumatism, excluding back 725-729	159	.	11,582	\$1,752	.	\$1,875
Convulsions 780.3	36	.	3,972	\$3,670	.	\$3,275
Headache and migraine 784.0,346.90	278	.	19,809	\$2,927	.	\$2,066
Chest pain 786.5	349	.	29,759	\$3,918	.	\$3,643
Abdominal pain 789.0	588	.	50,342	\$5,246	.	\$3,265
Fractures, excluding lower limb 800-819	216	.	22,388	\$2,150	.	\$6,679
Fracture of lower limb 820-829	86	.	8,964	\$1,580	.	\$13,294
Sprains and strains, excluding ankle and back 840-844,845.1,848	283	.	12,831	\$1,263	.	\$1,186
Sprains and strains of ankle 845.0	115	.	6,239	\$1,322	.	\$1,167
Sprains and strains of back 846-847	295	.	15,771	\$1,962	.	\$1,728
Open wound of head 870-873	233	.	17,796	\$1,483	.	\$1,381
Open wound, excluding head 874-897	310	.	22,234	\$1,516	.	\$1,400
Superficial injury 910-919	76	.	6,324	\$1,316	.	\$960
Contusion with intact skin surface 920-924	219	.	21,581	\$1,423	.	\$1,440
All other	3,587	.	407,834	\$2,656	.	\$4,990

* Excludes professional fees.

** Based on Principal Diagnosis.

*** Outliers were excluded in the calculation of average charges.

Table 9
ED Encounters by Top-Volume Diagnostic Categories
January 1, 2012 to December 31, 2012

Health District of Hospital: Weber/Morgan
Inpatient Peer group: Acute, urban, upper medium CMI (n=4)

County: Weber
Ownership: Not for profit

ED beds: 23
Affiliation: Intermountain Healthcare

	Number of Encounters			Charges(\$)*		
	Hospital	Peer	State	Hospital	Peer	State
Total ER charges	62,004	157,800	771,875	\$318,493,841	\$922,160,828	\$3,650,970,190
Average ER charges	.	.	.	\$4,714	\$5,182	\$4,206

Principal Diagnosis Group and ICD-9 Codes**

		Number of Encounters			Average Charges (\$)**		
		Hospital	Peer	State	Hospital	Peer	State
Diabetes	250.0-250.9	438	936	4,509	\$6,085	\$7,740	\$7,054
Otitis media and Eustachian tube disorders	381-382	648	1,440	8,204	\$636	\$687	\$595
Heart dis. excl. ischemic	391-392.0,393-398,402,404,415,416,420-429	1,050	2,712	11,411	\$14,414	\$15,753	\$13,690
Acute upper respiratory inf., excl. pharyngitis	460-461,463-466	1,880	4,207	25,107	\$1,509	\$1,517	\$1,439
Acute pharyngitis	462	329	1,010	5,909	\$1,012	\$1,030	\$855
Pneumonia	480-486	665	1,783	9,405	\$7,663	\$10,308	\$8,246
Chronic and unspedified bronchitis	490-491	722	1,570	7,085	\$3,117	\$3,852	\$3,706
Asthma	493	498	1,161	7,096	\$2,902	\$3,022	\$2,959
Noninfectious enteritis and colitis	555-558	682	1,362	6,703	\$4,233	\$4,982	\$4,140
Urinary tract infection, site not specified	599.0	836	2,045	10,739	\$2,569	\$3,387	\$2,925
Dorsopathies	720-724	1,391	4,022	18,281	\$1,977	\$2,914	\$2,242
Rheumatism, excluding back	725-729	936	2,479	11,582	\$1,789	\$2,010	\$1,875
Convulsions	780.3	323	809	3,972	\$2,862	\$3,260	\$3,275
Headache and migraine	784.0,346.90	1,333	3,646	19,809	\$2,028	\$2,300	\$2,066
Chest pain	786.5	2,730	6,872	29,759	\$3,685	\$3,919	\$3,643
Abdominal pain	789.0	3,424	10,076	50,342	\$2,959	\$3,593	\$3,265
Fractures, excluding lower limb	800-819	1,658	4,121	22,388	\$7,886	\$9,362	\$6,679
Fracture of lower limb	820-829	713	1,806	8,964	\$14,622	\$16,964	\$13,294
Sprains and strains, excluding ankle and back	840-844,845.1,848	778	2,236	12,831	\$1,285	\$1,351	\$1,186
Sprains and strains of ankle	845.0	461	1,177	6,239	\$1,255	\$1,281	\$1,167
Sprains and strains of back	846-847	981	3,150	15,771	\$1,728	\$2,002	\$1,728
Open wound of head	870-873	1,095	2,917	17,796	\$1,493	\$1,720	\$1,381
Open wound, excluding head	874-897	1,413	3,766	22,234	\$1,445	\$1,666	\$1,400
Superficial injury	910-919	496	1,126	6,324	\$900	\$1,080	\$960
Contusion with intact skin surface	920-924	1,597	4,011	21,581	\$1,692	\$1,669	\$1,440
All other		34,927	87,360	407,834	\$5,604	\$6,061	\$4,990

* Excludes professional fees.
** Based on Principal Diagnosis.
*** Outliers were excluded in the calculation of average charges.

Table 9
ED Encounters by Top-Volume Diagnostic Categories
January 1, 2012 to December 31, 2012

Health District of Hospital: Southwest Utah
Inpatient Peer group: Acute, rural, low CMI (n=16)

County: Beaver
Ownership: Government

ED beds: 1
Affiliation: Freestanding

	Number of Encounters			Charges(\$)*		
	Hospital	Peer	State	Hospital	Peer	State
Total ER charges	555	63,082	771,875	\$582,936	\$139,510,075	\$3,650,970,190
Average ER charges	.	.	.	\$917	\$2,031	\$4,206

Principal Diagnosis Group and ICD-9 Codes**

		Number of Encounters			Average Charges (\$)***		
		Hospital	Peer	State	Hospital	Peer	State
Diabetes	250.0-250.9	1	349	4,509	\$654	\$3,974	\$7,054
Otitis media and Eustachian tube disorders	381-382	18	1,026	8,204	\$248	\$403	\$595
Heart dis. excl. ischemic	391-392.0,393-398,402,404,415,416,420-429	9	837	11,411	\$3,241	\$6,203	\$13,690
Acute upper respiratory inf., excl. pharyngitis	460-461,463-466	18	2,250	25,107	\$479	\$801	\$1,439
Acute pharyngitis	462	9	621	5,909	\$318	\$570	\$855
Pneumonia	480-486	27	997	9,405	\$1,575	\$5,301	\$8,246
Asthma	493	4	785	7,096	\$1,022	\$1,977	\$2,959
Noninfectious enteritis and colitis	555-558	3	689	6,703	\$308	\$2,053	\$4,140
Urinary tract infection, site not specified	599.0	7	1,070	10,739	\$1,173	\$1,847	\$2,925
Dorsopathies	720-724	14	1,281	18,281	\$311	\$1,175	\$2,242
Rheumatism, excluding back	725-729	10	895	11,582	\$329	\$1,248	\$1,875
Headache and migraine	784.0,346.90	20	1,779	19,809	\$573	\$1,235	\$2,066
Chest pain	786.5	17	2,109	29,759	\$1,584	\$2,834	\$3,643
Abdominal pain	789.0	27	2,959	50,342	\$1,428	\$2,362	\$3,265
Fractures, excluding lower limb	800-819	11	2,308	22,388	\$780	\$2,245	\$6,679
Fracture of lower limb	820-829	11	942	8,964	\$1,039	\$4,145	\$13,294
Sprains and strains, excluding ankle and back	840-844,845.1,848	14	1,354	12,831	\$652	\$939	\$1,186
Sprains and strains of ankle	845.0	2	707	6,239	\$472	\$926	\$1,167
Sprains and strains of back	846-847	10	1,067	15,771	\$506	\$1,512	\$1,728
Open wound of head	870-873	26	2,022	17,796	\$344	\$957	\$1,381
Open wound, excluding head	874-897	45	2,862	22,234	\$629	\$908	\$1,400
Superficial injury	910-919	5	802	6,324	\$433	\$669	\$960
Contusion with intact skin surface	920-924	14	2,335	21,581	\$569	\$1,045	\$1,440
All other		233	29,990	407,834	\$1,031	\$2,285	\$4,990

* Excludes professional fees.

** Based on Principal Diagnosis.

*** Outliers were excluded in the calculation of average charges.

Table 9
ED Encounters by Top-Volume Diagnostic Categories
January 1, 2012 to December 31, 2012

Health District of Hospital: Southeastern Utah
Inpatient Peer group: Acute, rural, low CMI (n=16)

County: Grand
Ownership: Government

ED beds: 3
Affiliation: Management

	Number of Encounters			Charges(\$)*		
	Hospital	Peer	State	Hospital	Peer	State
Total ER charges	4,493	63,082	771,875	\$7,274,119	\$139,510,075	\$3,650,970,190
Average ER charges	.	.	.	\$1,488	\$2,031	\$4,206

Principal Diagnosis Group and ICD-9 Codes**

		Number of Encounters			Average Charges (\$)**		
		Hospital	Peer	State	Hospital	Peer	State
Diabetes	250.0-250.9	17	349	4,509	\$3,903	\$3,974	\$7,054
Otitis media and Eustachian tube disorders	381-382	68	1,026	8,204	\$468	\$403	\$595
Heart dis. excl. ischemic	391-392.0,393-398,402,404,415,416,420-429	79	837	11,411	\$3,194	\$6,203	\$13,690
Acute upper respiratory inf., excl. pharyngitis	460-461,463-466	142	2,250	25,107	\$625	\$801	\$1,439
Acute pharyngitis	462	54	621	5,909	\$574	\$570	\$855
Pneumonia	480-486	39	997	9,405	\$2,620	\$5,301	\$8,246
Chronic and unspecified bronchitis	490-491	67	804	7,085	\$1,594	\$2,398	\$3,706
Asthma	493	53	785	7,096	\$1,630	\$1,977	\$2,959
Noninfectious enteritis and colitis	555-558	37	689	6,703	\$1,342	\$2,053	\$4,140
Urinary tract infection, site not specified	599.0	76	1,070	10,739	\$978	\$1,847	\$2,925
Dorsopathies	720-724	63	1,281	18,281	\$955	\$1,175	\$2,242
Rheumatism, excluding back	725-729	46	895	11,582	\$896	\$1,248	\$1,875
Convulsions	780.3	14	242	3,972	\$2,762	\$2,337	\$3,275
Headache and migraine	784.0,346.90	58	1,779	19,809	\$1,784	\$1,235	\$2,066
Chest pain	786.5	128	2,109	29,759	\$2,572	\$2,834	\$3,643
Abdominal pain	789.0	109	2,959	50,342	\$2,001	\$2,362	\$3,265
Fractures, excluding lower limb	800-819	262	2,308	22,388	\$1,886	\$2,245	\$6,679
Fracture of lower limb	820-829	111	942	8,964	\$1,884	\$4,145	\$13,294
Sprains and strains, excluding ankle and back	840-844,845.1,848	123	1,354	12,831	\$800	\$939	\$1,186
Sprains and strains of ankle	845.0	74	707	6,239	\$798	\$926	\$1,167
Sprains and strains of back	846-847	87	1,067	15,771	\$1,431	\$1,512	\$1,728
Open wound of head	870-873	151	2,022	17,796	\$1,146	\$957	\$1,381
Open wound, excluding head	874-897	242	2,862	22,234	\$930	\$908	\$1,400
Superficial injury	910-919	84	802	6,324	\$764	\$669	\$960
Contusion with intact skin surface	920-924	177	2,335	21,581	\$1,074	\$1,045	\$1,440
All other		2,132	29,990	407,834	\$1,582	\$2,285	\$4,990

* Excludes professional fees.

** Based on Principal Diagnosis.

*** Outliers were excluded in the calculation of average charges.

Table 9
ED Encounters by Top-Volume Diagnostic Categories
January 1, 2012 to December 31, 2012

Health District of Hospital: Utah County County: Utah ED beds: 11
Inpatient Peer group: Acute, urban, lower medium CMI (n=6) Ownership: Investor-owned Affiliation: Mountainstar Healthcare

	Number of Encounters			Charges(\$)*		
	Hospital	Peer	State	Hospital	Peer	State
Total ER charges	15,998	136,966	771,875	\$74,807,304	\$670,343,269	\$3,650,970,190
Average ER charges	.	.	.	\$4,153	\$4,295	\$4,206

Principal Diagnosis Group and ICD-9 Codes**	Number of Encounters			Average Charges (\$)***		
	Hospital	Peer	State	Hospital	Peer	State
Diabetes 250.0-250.9	65	717	4,509	\$9,412	\$8,315	\$7,054
Otitis media and Eustachian tube disorders 381-382	171	1,257	8,204	\$820	\$779	\$595
Heart dis. excl. ischemic 391-392.0,393-398,402,404,415,416,420-429	200	1,870	11,411	\$15,023	\$14,036	\$13,690
Acute upper respiratory inf., excl. pharyngitis 460-461,463-466	418	3,861	25,107	\$1,588	\$1,393	\$1,439
Acute pharyngitis 462	101	1,314	5,909	\$984	\$903	\$855
Pneumonia 480-486	156	1,511	9,405	\$12,394	\$11,155	\$8,246
Chronic and unspedified bronchitis 490-491	123	1,321	7,085	\$4,740	\$4,735	\$3,706
Asthma 493	111	1,272	7,096	\$3,437	\$3,323	\$2,959
Noninfectious enteritis and colitis 555-558	66	979	6,703	\$5,741	\$5,505	\$4,140
Urinary tract infection, site not specified 599.0	90	1,955	10,739	\$5,105	\$3,321	\$2,925
Dorsopathies 720-724	377	2,994	18,281	\$2,118	\$2,144	\$2,242
Rheumatism, excluding back 725-729	273	1,779	11,582	\$1,956	\$1,935	\$1,875
Convulsions 780.3	105	727	3,972	\$3,635	\$3,792	\$3,275
Headache and migraine 784.0,346.90	455	3,394	19,809	\$1,922	\$2,377	\$2,066
Chest pain 786.5	529	5,496	29,759	\$5,038	\$4,141	\$3,643
Abdominal pain 789.0	1,518	9,878	50,342	\$3,563	\$3,900	\$3,265
Fractures, excluding lower limb 800-819	402	3,306	22,388	\$4,045	\$4,323	\$6,679
Fracture of lower limb 820-829	173	1,396	8,964	\$14,967	\$13,375	\$13,294
Sprains and strains, excluding ankle and back 840-844,845.1,848	440	2,954	12,831	\$1,316	\$1,359	\$1,186
Sprains and strains of ankle 845.0	125	1,272	6,239	\$1,321	\$1,391	\$1,167
Sprains and strains of back 846-847	584	3,786	15,771	\$1,923	\$1,821	\$1,728
Open wound of head 870-873	315	3,104	17,796	\$1,417	\$1,534	\$1,381
Open wound, excluding head 874-897	568	4,548	22,234	\$1,250	\$1,275	\$1,400
Superficial injury 910-919	181	1,319	6,324	\$1,315	\$1,114	\$960
Contusion with intact skin surface 920-924	385	4,037	21,581	\$1,564	\$1,613	\$1,440
All other	8,067	70,919	407,834	\$4,929	\$5,145	\$4,990

* Excludes professional fees.
** Based on Principal Diagnosis.
*** Outliers were excluded in the calculation of average charges.

Table 9
ED Encounters by Top-Volume Diagnostic Categories
January 1, 2012 to December 31, 2012

Health District of Hospital: Tooele County
Inpatient Peer group: Acute, rural, low CMI (n=16)

County: Tooele
Ownership: Investor-owned

ED beds: 8
Affiliation: Community Health Sys.

	Number of Encounters			Charges(\$)*		
	Hospital	Peer	State	Hospital	Peer	State
	-----	-----	-----	-----	-----	-----
Total ER charges	14,347	63,082	771,875	\$59,430,504	\$139,510,075	\$3,650,970,190
Average ER charges	.	.	.	\$3,759	\$2,031	\$4,206

Principal Diagnosis Group and ICD-9 Codes**

		Number of Encounters			Average Charges (\$)***		
		Hospital	Peer	State	Hospital	Peer	State
		-----	-----	-----	-----	-----	-----
Diabetes	250.0-250.9	85	349	4,509	\$7,953	\$3,974	\$7,054
Otitis media and Eustachian tube disorders	381-382	171	1,026	8,204	\$547	\$403	\$595
Heart dis. excl. ischemic	391-392.0,393-398,402,404,415,416,420-429	211	837	11,411	\$12,456	\$6,203	\$13,690
Acute upper respiratory inf., excl. pharyngitis	460-461,463-466	510	2,250	25,107	\$1,313	\$801	\$1,439
Acute pharyngitis	462	151	621	5,909	\$819	\$570	\$855
Pneumonia	480-486	195	997	9,405	\$11,202	\$5,301	\$8,246
Chronic and unspedified bronchitis	490-491	131	804	7,085	\$7,796	\$2,398	\$3,706
Asthma	493	214	785	7,096	\$3,923	\$1,977	\$2,959
Noninfectious enteritis and colitis	555-558	80	689	6,703	\$5,487	\$2,053	\$4,140
Urinary tract infection, site not specified	599.0	207	1,070	10,739	\$4,269	\$1,847	\$2,925
Dorsopathies	720-724	312	1,281	18,281	\$1,616	\$1,175	\$2,242
Rheumatism, excluding back	725-729	214	895	11,582	\$2,214	\$1,248	\$1,875
Convulsions	780.3	56	242	3,972	\$3,853	\$2,337	\$3,275
Headache and migraine	784.0,346.90	351	1,779	19,809	\$2,063	\$1,235	\$2,066
Chest pain	786.5	571	2,109	29,759	\$5,066	\$2,834	\$3,643
Abdominal pain	789.0	851	2,959	50,342	\$3,677	\$2,362	\$3,265
Fractures, excluding lower limb	800-819	426	2,308	22,388	\$3,697	\$2,245	\$6,679
Fracture of lower limb	820-829	179	942	8,964	\$10,390	\$4,145	\$13,294
Sprains and strains, excluding ankle and back	840-844,845.1,848	308	1,354	12,831	\$1,664	\$939	\$1,186
Sprains and strains of ankle	845.0	155	707	6,239	\$1,611	\$926	\$1,167
Sprains and strains of back	846-847	297	1,067	15,771	\$2,213	\$1,512	\$1,728
Open wound of head	870-873	358	2,022	17,796	\$1,240	\$957	\$1,381
Open wound, excluding head	874-897	435	2,862	22,234	\$1,352	\$908	\$1,400
Superficial injury	910-919	155	802	6,324	\$894	\$669	\$960
Contusion with intact skin surface	920-924	561	2,335	21,581	\$1,477	\$1,045	\$1,440
All other		7,163	29,990	407,834	\$4,156	\$2,285	\$4,990

* Excludes professional fees.

** Based on Principal Diagnosis.

*** Outliers were excluded in the calculation of average charges.

Table 9
ED Encounters by Top-Volume Diagnostic Categories
January 1, 2012 to December 31, 2012

Health District of Hospital: Weber/Morgan
Inpatient Peer group: Acute, urban, lower medium CMI (n=6)

County: Weber
Ownership: Investor-owned

ED beds: 17
Affiliation: Mountainstar Healthcare

	Number of Encounters			Charges(\$)*		
	Hospital	Peer	State	Hospital	Peer	State
Total ER charges	24,435	136,966	771,875	\$145,594,378	\$670,343,269	\$3,650,970,190
Average ER charges	.	.	.	\$4,977	\$4,295	\$4,206

Principal Diagnosis Group and ICD-9 Codes**

		Number of Encounters			Average Charges (\$)***		
		Hospital	Peer	State	Hospital	Peer	State
Diabetes	250.0-250.9	109	717	4,509	\$10,451	\$8,315	\$7,054
Otitis media and Eustachian tube disorders	381-382	232	1,257	8,204	\$1,027	\$779	\$595
Heart dis. excl. ischemic	391-392.0,393-398,402,404,415,416,420-429	374	1,870	11,411	\$13,944	\$14,036	\$13,690
Acute upper respiratory inf., excl. pharyngitis	460-461,463-466	747	3,861	25,107	\$1,575	\$1,393	\$1,439
Acute pharyngitis	462	205	1,314	5,909	\$1,184	\$903	\$855
Pneumonia	480-486	242	1,511	9,405	\$11,388	\$11,155	\$8,246
Chronic and unspedified bronchitis	490-491	329	1,321	7,085	\$5,031	\$4,735	\$3,706
Asthma	493	205	1,272	7,096	\$3,117	\$3,323	\$2,959
Noninfectious enteritis and colitis	555-558	234	979	6,703	\$5,948	\$5,505	\$4,140
Urinary tract infection, site not specified	599.0	384	1,955	10,739	\$4,014	\$3,321	\$2,925
Dorsopathies	720-724	430	2,994	18,281	\$2,583	\$2,144	\$2,242
Rheumatism, excluding back	725-729	263	1,779	11,582	\$2,530	\$1,935	\$1,875
Convulsions	780.3	198	727	3,972	\$3,427	\$3,792	\$3,275
Headache and migraine	784.0,346.90	527	3,394	19,809	\$2,896	\$2,377	\$2,066
Chest pain	786.5	1,184	5,496	29,759	\$4,313	\$4,141	\$3,643
Abdominal pain	789.0	1,472	9,878	50,342	\$4,373	\$3,900	\$3,265
Fractures, excluding lower limb	800-819	647	3,306	22,388	\$8,508	\$4,323	\$6,679
Fracture of lower limb	820-829	296	1,396	8,964	\$15,339	\$13,375	\$13,294
Sprains and strains, excluding ankle and back	840-844,845.1,848	620	2,954	12,831	\$1,664	\$1,359	\$1,186
Sprains and strains of ankle	845.0	228	1,272	6,239	\$1,663	\$1,391	\$1,167
Sprains and strains of back	846-847	704	3,786	15,771	\$2,097	\$1,821	\$1,728
Open wound of head	870-873	424	3,104	17,796	\$1,640	\$1,534	\$1,381
Open wound, excluding head	874-897	671	4,548	22,234	\$1,588	\$1,275	\$1,400
Superficial injury	910-919	244	1,319	6,324	\$1,030	\$1,114	\$960
Contusion with intact skin surface	920-924	715	4,037	21,581	\$1,904	\$1,613	\$1,440
All other		12,751	70,919	407,834	\$5,834	\$5,145	\$4,990

* Excludes professional fees.

** Based on Principal Diagnosis.

*** Outliers were excluded in the calculation of average charges.

Table 9
ED Encounters by Top-Volume Diagnostic Categories
January 1, 2012 to December 31, 2012

Health District of Hospital: Utah County
Inpatient Peer group: Acute, urban, low CMI (n=6)

County: Utah
Ownership: Not for profit

ED beds: 9
Affiliation: Intermountain Healthcare

	Number of Encounters			Charges(\$)*		
	Hospital	Peer	State	Hospital	Peer	State
Total ER charges	6,906	123,691	771,875	\$7,554,101	\$414,409,154	\$3,650,970,190
Average ER charges	.	.	.	\$1,091	\$3,111	\$4,206

Principal Diagnosis Group and ICD-9 Codes**	Number of Encounters			Average Charges (\$)***		
	Hospital	Peer	State	Hospital	Peer	State
Diabetes 250.0-250.9	22	671	4,509	\$1,300	\$6,250	\$7,054
Otitis media and Eustachian tube disorders 381-382	106	1,235	8,204	\$381	\$670	\$595
Heart dis. excl. ischemic 391-392.0,393-398,402,404,415,416,420-429	30	1,403	11,411	\$2,599	\$9,501	\$13,690
Acute upper respiratory inf., excl. pharyngitis 460-461,463-466	318	4,283	25,107	\$631	\$1,360	\$1,439
Acute pharyngitis 462	71	834	5,909	\$656	\$948	\$855
Pneumonia 480-486	50	1,397	9,405	\$1,673	\$6,478	\$8,246
Chronic and unspedified bronchitis 490-491	73	846	7,085	\$862	\$3,552	\$3,706
Asthma 493	57	983	7,096	\$772	\$2,749	\$2,959
Noninfectious enteritis and colitis 555-558	81	1,082	6,703	\$1,222	\$3,989	\$4,140
Urinary tract infection, site not specified 599.0	84	1,465	10,739	\$1,276	\$2,865	\$2,925
Dorsopathies 720-724	170	2,899	18,281	\$769	\$1,829	\$2,242
Rheumatism, excluding back 725-729	109	1,998	11,582	\$907	\$1,654	\$1,875
Convulsions 780.3	9	577	3,972	\$756	\$2,888	\$3,275
Headache and migraine 784.0,346.90	224	3,642	19,809	\$1,084	\$1,965	\$2,066
Chest pain 786.5	182	4,695	29,759	\$1,878	\$3,116	\$3,643
Abdominal pain 789.0	501	9,767	50,342	\$1,983	\$3,161	\$3,265
Fractures, excluding lower limb 800-819	177	3,291	22,388	\$1,189	\$2,763	\$6,679
Fracture of lower limb 820-829	72	1,255	8,964	\$1,069	\$9,118	\$13,294
Sprains and strains, excluding ankle and back 840-844,845.1,848	172	2,277	12,831	\$770	\$1,098	\$1,186
Sprains and strains of ankle 845.0	82	1,083	6,239	\$928	\$1,093	\$1,167
Sprains and strains of back 846-847	136	3,135	15,771	\$853	\$1,462	\$1,728
Open wound of head 870-873	201	3,270	17,796	\$748	\$1,212	\$1,381
Open wound, excluding head 874-897	298	3,679	22,234	\$791	\$1,182	\$1,400
Superficial injury 910-919	90	957	6,324	\$685	\$999	\$960
Contusion with intact skin surface 920-924	266	3,449	21,581	\$871	\$1,346	\$1,440
All other	3,325	63,518	407,834	\$1,095	\$3,639	\$4,990

* Excludes professional fees.

** Based on Principal Diagnosis.

*** Outliers were excluded in the calculation of average charges.

Table 9
ED Encounters by Top-Volume Diagnostic Categories
January 1, 2012 to December 31, 2012

Health District of Hospital: Summit County
Inpatient Peer group: Acute, rural, high CMI (n=7)

County: Summit
Ownership: Not for profit

ED beds: 15
Affiliation: Intermountain Healthcare

	Number of Encounters			Charges(\$)*		
	Hospital	Peer	State	Hospital	Peer	State
Total ER charges	9,117	119,617	771,875	\$28,681,733	\$451,975,644	\$3,650,970,190
Average ER charges	.	.	.	\$3,001	\$3,545	\$4,206

Principal Diagnosis Group and ICD-9 Codes**

		Number of Encounters			Average Charges (\$)***		
		Hospital	Peer	State	Hospital	Peer	State
Diabetes	250.0-250.9	25	664	4,509	\$5,108	\$6,207	\$7,054
Otitis media and Eustachian tube disorders	381-382	75	1,492	8,204	\$575	\$539	\$595
Heart dis. excl. ischemic	391-392.0,393-398,402,404,415,416,420-429	93	2,118	11,411	\$6,239	\$11,777	\$13,690
Acute upper respiratory inf., excl. pharyngitis	460-461,463-466	200	3,502	25,107	\$1,112	\$1,026	\$1,439
Acute pharyngitis	462	58	1,147	5,909	\$926	\$677	\$855
Pneumonia	480-486	65	2,010	9,405	\$6,751	\$7,372	\$8,246
Chronic and unspedified bronchitis	490-491	44	1,308	7,085	\$4,318	\$3,236	\$3,706
Asthma	493	62	1,006	7,096	\$2,095	\$2,172	\$2,959
Noninfectious enteritis and colitis	555-558	40	1,101	6,703	\$4,838	\$3,560	\$4,140
Urinary tract infection, site not specified	599.0	110	2,374	10,739	\$2,770	\$2,535	\$2,925
Dorsopathies	720-724	208	2,892	18,281	\$2,107	\$1,562	\$2,242
Rheumatism, excluding back	725-729	135	1,707	11,582	\$1,501	\$1,606	\$1,875
Convulsions	780.3	26	550	3,972	\$2,775	\$2,803	\$3,275
Headache and migraine	784.0,346.90	176	3,237	19,809	\$2,620	\$1,745	\$2,066
Chest pain	786.5	299	4,110	29,759	\$3,550	\$3,320	\$3,643
Abdominal pain	789.0	459	6,164	50,342	\$3,831	\$2,750	\$3,265
Fractures, excluding lower limb	800-819	569	3,891	22,388	\$3,645	\$3,414	\$6,679
Fracture of lower limb	820-829	188	1,571	8,964	\$8,721	\$10,689	\$13,294
Sprains and strains, excluding ankle and back	840-844,845.1,848	357	1,954	12,831	\$1,115	\$1,046	\$1,186
Sprains and strains of ankle	845.0	109	963	6,239	\$1,292	\$1,004	\$1,167
Sprains and strains of back	846-847	164	2,039	15,771	\$2,432	\$1,645	\$1,728
Open wound of head	870-873	301	2,921	17,796	\$1,519	\$1,243	\$1,381
Open wound, excluding head	874-897	383	3,875	22,234	\$1,347	\$1,183	\$1,400
Superficial injury	910-919	88	909	6,324	\$1,173	\$811	\$960
Contusion with intact skin surface	920-924	411	4,206	21,581	\$1,662	\$1,298	\$1,440
All other		4,472	61,906	407,834	\$3,279	\$4,248	\$4,990

* Excludes professional fees.

** Based on Principal Diagnosis.

*** Outliers were excluded in the calculation of average charges.

Table 9
ED Encounters by Top-Volume Diagnostic Categories
January 1, 2012 to December 31, 2012

Health District of Hospital: Salt Lake County
Inpatient Peer group: Acute, urban, lower medium CMI (n=6)

County: Salt Lake
Ownership: Investor-owned

ED beds: 18
Affiliation: IASIS Health Care

	Number of Encounters			Charges(\$)*		
	Hospital	Peer	State	Hospital	Peer	State
Total ER charges	27,799	136,966	771,875	\$114,942,789	\$670,343,269	\$3,650,970,190
Average ER charges	.	.	.	\$3,784	\$4,295	\$4,206

Principal Diagnosis Group and ICD-9 Codes**

		Number of Encounters			Average Charges (\$)***		
		Hospital	Peer	State	Hospital	Peer	State
Diabetes	250.0-250.9	172	717	4,509	\$9,573	\$8,315	\$7,054
Otitis media and Eustachian tube disorders	381-382	366	1,257	8,204	\$655	\$779	\$595
Heart dis. excl. ischemic	391-392.0,393-398,402,404,415,416,420-429	285	1,870	11,411	\$14,974	\$14,036	\$13,690
Acute upper respiratory inf., excl. pharyngitis	460-461,463-466	1,058	3,861	25,107	\$1,115	\$1,393	\$1,439
Acute pharyngitis	462	519	1,314	5,909	\$707	\$903	\$855
Pneumonia	480-486	329	1,511	9,405	\$8,798	\$11,155	\$8,246
Chronic and unspedified bronchitis	490-491	311	1,321	7,085	\$4,436	\$4,735	\$3,706
Asthma	493	402	1,272	7,096	\$3,652	\$3,323	\$2,959
Noninfectious enteritis and colitis	555-558	144	979	6,703	\$5,947	\$5,505	\$4,140
Urinary tract infection, site not specified	599.0	662	1,955	10,739	\$2,924	\$3,321	\$2,925
Dorsopathies	720-724	586	2,994	18,281	\$1,652	\$2,144	\$2,242
Rheumatism, excluding back	725-729	225	1,779	11,582	\$1,771	\$1,935	\$1,875
Convulsions	780.3	95	727	3,972	\$4,536	\$3,792	\$3,275
Headache and migraine	784.0,346.90	638	3,394	19,809	\$2,270	\$2,377	\$2,066
Chest pain	786.5	916	5,496	29,759	\$4,450	\$4,141	\$3,643
Abdominal pain	789.0	1,894	9,878	50,342	\$4,304	\$3,900	\$3,265
Fractures, excluding lower limb	800-819	544	3,306	22,388	\$2,577	\$4,323	\$6,679
Fracture of lower limb	820-829	216	1,396	8,964	\$10,336	\$13,375	\$13,294
Sprains and strains, excluding ankle and back	840-844,845.1,848	628	2,954	12,831	\$1,194	\$1,359	\$1,186
Sprains and strains of ankle	845.0	279	1,272	6,239	\$1,141	\$1,391	\$1,167
Sprains and strains of back	846-847	974	3,786	15,771	\$1,699	\$1,821	\$1,728
Open wound of head	870-873	668	3,104	17,796	\$1,338	\$1,534	\$1,381
Open wound, excluding head	874-897	949	4,548	22,234	\$1,114	\$1,275	\$1,400
Superficial injury	910-919	269	1,319	6,324	\$1,011	\$1,114	\$960
Contusion with intact skin surface	920-924	951	4,037	21,581	\$1,505	\$1,613	\$1,440
All other		13,719	70,919	407,834	\$4,642	\$5,145	\$4,990

* Excludes professional fees.

** Based on Principal Diagnosis.

*** Outliers were excluded in the calculation of average charges.

Table 9
ED Encounters by Top-Volume Diagnostic Categories
January 1, 2012 to December 31, 2012

Health District of Hospital: Salt Lake County
Inpatient Peer group: None (n=5)

County: Salt Lake
Ownership: Not for profit

ED beds: 35
Affiliation: Intermountain Healthcare

	Number of Encounters			Charges(\$)*		
	Hospital	Peer	State	Hospital	Peer	State
Total ER charges	36,953	.	771,875	\$139,956,626	.	\$3,650,970,190
Average ER charges	.	.	.	\$2,951	.	\$4,206

Principal Diagnosis Group and ICD-9 Codes**	Number of Encounters			Average Charges (\$)***		
	Hospital	Peer	State	Hospital	Peer	State
Diabetes 250.0-250.9	298	.	4,509	\$6,813	.	\$7,054
Otitis media and Eustachian tube disorders 381-382	1,108	.	8,204	\$395	.	\$595
Heart dis. excl. ischemic 391-392.0,393-398,402,404,415,416,420-429	74	.	11,411	\$39,474	.	\$13,690
Acute upper respiratory inf., excl. pharyngitis 460-461,463-466	4,759	.	25,107	\$2,192	.	\$1,439
Acute pharyngitis 462	208	.	5,909	\$526	.	\$855
Pneumonia 480-486	537	.	9,405	\$7,646	.	\$8,246
Chronic and unspedified bronchitis 490-491	2	.	7,085	\$509	.	\$3,706
Asthma 493	911	.	7,096	\$3,869	.	\$2,959
Noninfectious enteritis and colitis 555-558	579	.	6,703	\$1,308	.	\$4,140
Urinary tract infection, site not specified 599.0	388	.	10,739	\$1,987	.	\$2,925
Dorsopathies 720-724	163	.	18,281	\$1,988	.	\$2,242
Rheumatism, excluding back 725-729	202	.	11,582	\$2,034	.	\$1,875
Convulsions 780.3	474	.	3,972	\$1,708	.	\$3,275
Headache and migraine 784.0,346.90	485	.	19,809	\$1,351	.	\$2,066
Chest pain 786.5	256	.	29,759	\$1,312	.	\$3,643
Abdominal pain 789.0	1,303	.	50,342	\$1,248	.	\$3,265
Fractures, excluding lower limb 800-819	1,800	.	22,388	\$4,653	.	\$6,679
Fracture of lower limb 820-829	414	.	8,964	\$5,439	.	\$13,294
Sprains and strains, excluding ankle and back 840-844,845.1,848	163	.	12,831	\$627	.	\$1,186
Sprains and strains of ankle 845.0	95	.	6,239	\$782	.	\$1,167
Sprains and strains of back 846-847	116	.	15,771	\$994	.	\$1,728
Open wound of head 870-873	1,530	.	17,796	\$948	.	\$1,381
Open wound, excluding head 874-897	477	.	22,234	\$1,443	.	\$1,400
Superficial injury 910-919	370	.	6,324	\$442	.	\$960
Contusion with intact skin surface 920-924	505	.	21,581	\$589	.	\$1,440
All other	19,736	.	407,834	\$3,383	.	\$4,990

* Excludes professional fees.
** Based on Principal Diagnosis.
*** Outliers were excluded in the calculation of average charges.

Table 9
ED Encounters by Top-Volume Diagnostic Categories
January 1, 2012 to December 31, 2012

Health District of Hospital: Salt Lake County
Inpatient Peer group: Acute, urban, low CMI (n=6)

County: Salt Lake
Ownership: Not for profit

ED beds: 20
Affiliation: Intermountain Healthcare

	Number of Encounters			Charges(\$)*		
	Hospital	Peer	State	Hospital	Peer	State
Total ER charges	24,279	123,691	771,875	\$64,193,583	\$414,409,154	\$3,650,970,190
Average ER charges	.	.	.	\$2,565	\$3,111	\$4,206

Principal Diagnosis Group and ICD-9 Codes**

		Number of Encounters			Average Charges (\$)***		
		Hospital	Peer	State	Hospital	Peer	State
Diabetes	250.0-250.9	121	671	4,509	\$5,191	\$6,250	\$7,054
Otitis media and Eustachian tube disorders	381-382	211	1,235	8,204	\$564	\$670	\$595
Heart dis. excl. ischemic	391-392.0,393-398,402,404,415,416,420-429	222	1,403	11,411	\$7,372	\$9,501	\$13,690
Acute upper respiratory inf., excl. pharyngitis	460-461,463-466	960	4,283	25,107	\$1,595	\$1,360	\$1,439
Acute pharyngitis	462	136	834	5,909	\$1,082	\$948	\$855
Pneumonia	480-486	268	1,397	9,405	\$5,324	\$6,478	\$8,246
Chronic and unspedified bronchitis	490-491	143	846	7,085	\$2,830	\$3,552	\$3,706
Asthma	493	230	983	7,096	\$2,581	\$2,749	\$2,959
Noninfectious enteritis and colitis	555-558	155	1,082	6,703	\$3,725	\$3,989	\$4,140
Urinary tract infection, site not specified	599.0	250	1,465	10,739	\$2,089	\$2,865	\$2,925
Dorsopathies	720-724	553	2,899	18,281	\$1,702	\$1,829	\$2,242
Rheumatism, excluding back	725-729	433	1,998	11,582	\$1,567	\$1,654	\$1,875
Convulsions	780.3	144	577	3,972	\$2,282	\$2,888	\$3,275
Headache and migraine	784.0,346.90	703	3,642	19,809	\$2,209	\$1,965	\$2,066
Chest pain	786.5	988	4,695	29,759	\$2,928	\$3,116	\$3,643
Abdominal pain	789.0	2,228	9,767	50,342	\$2,939	\$3,161	\$3,265
Fractures, excluding lower limb	800-819	651	3,291	22,388	\$2,236	\$2,763	\$6,679
Fracture of lower limb	820-829	226	1,255	8,964	\$6,640	\$9,118	\$13,294
Sprains and strains, excluding ankle and back	840-844,845.1,848	283	2,277	12,831	\$1,109	\$1,098	\$1,186
Sprains and strains of ankle	845.0	170	1,083	6,239	\$1,122	\$1,093	\$1,167
Sprains and strains of back	846-847	442	3,135	15,771	\$1,469	\$1,462	\$1,728
Open wound of head	870-873	688	3,270	17,796	\$1,158	\$1,212	\$1,381
Open wound, excluding head	874-897	604	3,679	22,234	\$1,175	\$1,182	\$1,400
Superficial injury	910-919	156	957	6,324	\$943	\$999	\$960
Contusion with intact skin surface	920-924	545	3,449	21,581	\$1,287	\$1,346	\$1,440
All other		12,769	63,518	407,834	\$2,761	\$3,639	\$4,990

* Excludes professional fees.

** Based on Principal Diagnosis.

*** Outliers were excluded in the calculation of average charges.

Table 9
ED Encounters by Top-Volume Diagnostic Categories
January 1, 2012 to December 31, 2012

Health District of Hospital: Southeastern Utah
Inpatient Peer group: Acute, rural, low CMI (n=16)

County: San Juan
Ownership: Government

ED beds: 6
Affiliation: Management

	Number of Encounters			Charges(\$)*		
	Hospital	Peer	State	Hospital	Peer	State
Total ER charges	1,378	63,082	771,875	\$2,464,626	\$139,510,075	\$3,650,970,190
Average ER charges	.	.	.	\$1,698	\$2,031	\$4,206

Principal Diagnosis Group and ICD-9 Codes**

		Number of Encounters			Average Charges (\$)**		
		Hospital	Peer	State	Hospital	Peer	State
Diabetes	250.0-250.9	7	349	4,509	\$1,474	\$3,974	\$7,054
Otitis media and Eustachian tube disorders	381-382	33	1,026	8,204	\$343	\$403	\$595
Heart dis. excl. ischemic	391-392.0,393-398,402,404,415,416,420-429	24	837	11,411	\$3,784	\$6,203	\$13,690
Acute upper respiratory inf., excl. pharyngitis	460-461,463-466	40	2,250	25,107	\$755	\$801	\$1,439
Acute pharyngitis	462	23	621	5,909	\$604	\$570	\$855
Pneumonia	480-486	30	997	9,405	\$2,644	\$5,301	\$8,246
Chronic and unspedified bronchitis	490-491	23	804	7,085	\$1,001	\$2,398	\$3,706
Asthma	493	19	785	7,096	\$1,064	\$1,977	\$2,959
Noninfectious enteritis and colitis	555-558	12	689	6,703	\$1,856	\$2,053	\$4,140
Urinary tract infection, site not specified	599.0	40	1,070	10,739	\$1,716	\$1,847	\$2,925
Dorsopathies	720-724	30	1,281	18,281	\$1,194	\$1,175	\$2,242
Rheumatism, excluding back	725-729	15	895	11,582	\$1,087	\$1,248	\$1,875
Convulsions	780.3	6	242	3,972	\$4,134	\$2,337	\$3,275
Headache and migraine	784.0,346.90	47	1,779	19,809	\$1,501	\$1,235	\$2,066
Chest pain	786.5	55	2,109	29,759	\$3,256	\$2,834	\$3,643
Abdominal pain	789.0	60	2,959	50,342	\$2,653	\$2,362	\$3,265
Fractures, excluding lower limb	800-819	47	2,308	22,388	\$1,922	\$2,245	\$6,679
Fracture of lower limb	820-829	17	942	8,964	\$1,221	\$4,145	\$13,294
Sprains and strains, excluding ankle and back	840-844,845.1,848	55	1,354	12,831	\$717	\$939	\$1,186
Sprains and strains of ankle	845.0	13	707	6,239	\$731	\$926	\$1,167
Sprains and strains of back	846-847	11	1,067	15,771	\$1,728	\$1,512	\$1,728
Open wound of head	870-873	32	2,022	17,796	\$699	\$957	\$1,381
Open wound, excluding head	874-897	51	2,862	22,234	\$659	\$908	\$1,400
Superficial injury	910-919	15	802	6,324	\$777	\$669	\$960
Contusion with intact skin surface	920-924	25	2,335	21,581	\$615	\$1,045	\$1,440
All other		648	29,990	407,834	\$1,888	\$2,285	\$4,990

* Excludes professional fees.

** Based on Principal Diagnosis.

*** Outliers were excluded in the calculation of average charges.

Table 9
ED Encounters by Top-Volume Diagnostic Categories
January 1, 2012 to December 31, 2012

Health District of Hospital: Central Utah
Inpatient Peer group: Acute, rural, low CMI (n=16)

County: Sanpete
Ownership: Not for profit

ED beds: 3
Affiliation: Intermountain Healthcare

	Number of Encounters			Charges(\$)*		
	Hospital	Peer	State	Hospital	Peer	State
Total ER charges	3,990	63,082	771,875	\$5,777,080	\$139,510,075	\$3,650,970,190
Average ER charges	.	.	.	\$1,431	\$2,031	\$4,206

Principal Diagnosis Group and ICD-9 Codes**

		Number of Encounters			Average Charges (\$)***		
		Hospital	Peer	State	Hospital	Peer	State
Diabetes	250.0-250.9	32	349	4,509	\$2,292	\$3,974	\$7,054
Otitis media and Eustachian tube disorders	381-382	82	1,026	8,204	\$466	\$403	\$595
Heart dis. excl. ischemic	391-392.0,393-398,402,404,415,416,420-429	37	837	11,411	\$2,746	\$6,203	\$13,690
Acute upper respiratory inf., excl. pharyngitis	460-461,463-466	118	2,250	25,107	\$859	\$801	\$1,439
Acute pharyngitis	462	41	621	5,909	\$607	\$570	\$855
Pneumonia	480-486	55	997	9,405	\$3,206	\$5,301	\$8,246
Chronic and unspecified bronchitis	490-491	59	804	7,085	\$1,959	\$2,398	\$3,706
Asthma	493	41	785	7,096	\$868	\$1,977	\$2,959
Noninfectious enteritis and colitis	555-558	32	689	6,703	\$1,720	\$2,053	\$4,140
Urinary tract infection, site not specified	599.0	53	1,070	10,739	\$1,134	\$1,847	\$2,925
Dorsopathies	720-724	35	1,281	18,281	\$1,055	\$1,175	\$2,242
Rheumatism, excluding back	725-729	43	895	11,582	\$1,212	\$1,248	\$1,875
Convulsions	780.3	19	242	3,972	\$1,182	\$2,337	\$3,275
Headache and migraine	784.0,346.90	97	1,779	19,809	\$1,107	\$1,235	\$2,066
Chest pain	786.5	98	2,109	29,759	\$2,030	\$2,834	\$3,643
Abdominal pain	789.0	147	2,959	50,342	\$1,768	\$2,362	\$3,265
Fractures, excluding lower limb	800-819	157	2,308	22,388	\$1,713	\$2,245	\$6,679
Fracture of lower limb	820-829	60	942	8,964	\$1,355	\$4,145	\$13,294
Sprains and strains, excluding ankle and back	840-844,845.1,848	119	1,354	12,831	\$696	\$939	\$1,186
Sprains and strains of ankle	845.0	55	707	6,239	\$874	\$926	\$1,167
Sprains and strains of back	846-847	67	1,067	15,771	\$887	\$1,512	\$1,728
Open wound of head	870-873	165	2,022	17,796	\$993	\$957	\$1,381
Open wound, excluding head	874-897	218	2,862	22,234	\$853	\$908	\$1,400
Superficial injury	910-919	51	802	6,324	\$721	\$669	\$960
Contusion with intact skin surface	920-924	164	2,335	21,581	\$801	\$1,045	\$1,440
All other		1,945	29,990	407,834	\$1,641	\$2,285	\$4,990

* Excludes professional fees.

** Based on Principal Diagnosis.

*** Outliers were excluded in the calculation of average charges.

Table 9
ED Encounters by Top-Volume Diagnostic Categories
January 1, 2012 to December 31, 2012

Health District of Hospital: Central Utah
Inpatient Peer group: Acute, rural, low CMI (n=16)

County: Sevier
Ownership: Not for profit

ED beds: 3
Affiliation: Intermountain Healthcare

	Number of Encounters			Charges(\$)*		
	Hospital	Peer	State	Hospital	Peer	State
Total ER charges	6,536	63,082	771,875	\$12,540,779	\$139,510,075	\$3,650,970,190
Average ER charges	.	.	.	\$1,888	\$2,031	\$4,206

Principal Diagnosis Group and ICD-9 Codes**

		Number of Encounters			Average Charges (\$)***		
		Hospital	Peer	State	Hospital	Peer	State
Diabetes	250.0-250.9	41	349	4,509	\$2,101	\$3,974	\$7,054
Otitis media and Eustachian tube disorders	381-382	92	1,026	8,204	\$367	\$403	\$595
Heart dis. excl. ischemic	391-392.0,393-398,402,404,415,416,420-429	97	837	11,411	\$4,848	\$6,203	\$13,690
Acute upper respiratory inf., excl. pharyngitis	460-461,463-466	260	2,250	25,107	\$587	\$801	\$1,439
Acute pharyngitis	462	28	621	5,909	\$425	\$570	\$855
Pneumonia	480-486	110	997	9,405	\$5,282	\$5,301	\$8,246
Chronic and unspedified bronchitis	490-491	143	804	7,085	\$1,202	\$2,398	\$3,706
Asthma	493	86	785	7,096	\$2,287	\$1,977	\$2,959
Noninfectious enteritis and colitis	555-558	82	689	6,703	\$1,784	\$2,053	\$4,140
Urinary tract infection, site not specified	599.0	113	1,070	10,739	\$1,622	\$1,847	\$2,925
Dorsopathies	720-724	127	1,281	18,281	\$1,085	\$1,175	\$2,242
Rheumatism, excluding back	725-729	76	895	11,582	\$916	\$1,248	\$1,875
Convulsions	780.3	15	242	3,972	\$1,616	\$2,337	\$3,275
Headache and migraine	784.0,346.90	184	1,779	19,809	\$869	\$1,235	\$2,066
Chest pain	786.5	234	2,109	29,759	\$1,849	\$2,834	\$3,643
Abdominal pain	789.0	227	2,959	50,342	\$1,837	\$2,362	\$3,265
Fractures, excluding lower limb	800-819	224	2,308	22,388	\$2,284	\$2,245	\$6,679
Fracture of lower limb	820-829	100	942	8,964	\$5,357	\$4,145	\$13,294
Sprains and strains, excluding ankle and back	840-844,845.1,848	158	1,354	12,831	\$937	\$939	\$1,186
Sprains and strains of ankle	845.0	77	707	6,239	\$817	\$926	\$1,167
Sprains and strains of back	846-847	91	1,067	15,771	\$1,224	\$1,512	\$1,728
Open wound of head	870-873	209	2,022	17,796	\$1,027	\$957	\$1,381
Open wound, excluding head	874-897	283	2,862	22,234	\$840	\$908	\$1,400
Superficial injury	910-919	99	802	6,324	\$702	\$669	\$960
Contusion with intact skin surface	920-924	192	2,335	21,581	\$931	\$1,045	\$1,440
All other		3,188	29,990	407,834	\$2,195	\$2,285	\$4,990

* Excludes professional fees.

** Based on Principal Diagnosis.

*** Outliers were excluded in the calculation of average charges.

Health District of Hospital: Salt Lake County
Inpatient Peer group: Acute, urban, upper medium CMI (n=4)

County: Salt Lake
Ownership: Investor-owned

ED beds: 15
Affiliation: IASIS Health Care

	Number of Encounters			Charges(\$)*		
	Hospital	Peer	State	Hospital	Peer	State
Total ER charges	10,380	157,800	771,875	\$55,890,286	\$922,160,828	\$3,650,970,190
Average ER charges	.	.	.	\$4,561	\$5,182	\$4,206

Principal Diagnosis Group and ICD-9 Codes**

		Number of Encounters			Average Charges (\$)**		
		Hospital	Peer	State	Hospital	Peer	State
Diabetes	250.0-250.9	71	936	4,509	\$9,134	\$7,740	\$7,054
Otitis media and Eustachian tube disorders	381-382	70	1,440	8,204	\$586	\$687	\$595
Heart dis. excl. ischemic	391-392.0,393-398,402,404,415,416,420-429	177	2,712	11,411	\$17,237	\$15,753	\$13,690
Acute upper respiratory inf., excl. pharyngitis	460-461,463-466	262	4,207	25,107	\$1,211	\$1,517	\$1,439
Acute pharyngitis	462	84	1,010	5,909	\$816	\$1,030	\$855
Pneumonia	480-486	110	1,783	9,405	\$12,076	\$10,308	\$8,246
Chronic and unspecified bronchitis	490-491	96	1,570	7,085	\$5,374	\$3,852	\$3,706
Asthma	493	94	1,161	7,096	\$3,038	\$3,022	\$2,959
Noninfectious enteritis and colitis	555-558	97	1,362	6,703	\$5,505	\$4,982	\$4,140
Urinary tract infection, site not specified	599.0	153	2,045	10,739	\$3,958	\$3,387	\$2,925
Dorsopathies	720-724	222	4,022	18,281	\$1,860	\$2,914	\$2,242
Rheumatism, excluding back	725-729	164	2,479	11,582	\$1,913	\$2,010	\$1,875
Convulsions	780.3	60	809	3,972	\$3,883	\$3,260	\$3,275
Headache and migraine	784.0,346.90	258	3,646	19,809	\$1,941	\$2,300	\$2,066
Chest pain	786.5	385	6,872	29,759	\$4,679	\$3,919	\$3,643
Abdominal pain	789.0	604	10,076	50,342	\$3,944	\$3,593	\$3,265
Fractures, excluding lower limb	800-819	210	4,121	22,388	\$2,751	\$9,362	\$6,679
Fracture of lower limb	820-829	89	1,806	8,964	\$15,634	\$16,964	\$13,294
Sprains and strains, excluding ankle and back	840-844,845.1,848	226	2,236	12,831	\$1,108	\$1,351	\$1,186
Sprains and strains of ankle	845.0	78	1,177	6,239	\$1,250	\$1,281	\$1,167
Sprains and strains of back	846-847	217	3,150	15,771	\$1,479	\$2,002	\$1,728
Open wound of head	870-873	220	2,917	17,796	\$1,763	\$1,720	\$1,381
Open wound, excluding head	874-897	351	3,766	22,234	\$1,062	\$1,666	\$1,400
Superficial injury	910-919	79	1,126	6,324	\$1,251	\$1,080	\$960
Contusion with intact skin surface	920-924	375	4,011	21,581	\$1,746	\$1,669	\$1,440
All other		5,628	87,360	407,834	\$5,410	\$6,061	\$4,990

* Excludes professional fees.

** Based on Principal Diagnosis.

*** Outliers were excluded in the calculation of average charges.

Table 9
ED Encounters by Top-Volume Diagnostic Categories
January 1, 2012 to December 31, 2012

Health District of Hospital: Salt Lake County
Inpatient Peer group: Acute, urban, upper medium CMI (n=4)

County: Salt Lake
Ownership: Investor-owned

ED beds: 21
Affiliation: Mountainstar Healthcare

	Number of Encounters			Charges(\$)*		
	Hospital	Peer	State	Hospital	Peer	State
Total ER charges	41,409	157,800	771,875	\$275,468,032	\$922,160,828	\$3,650,970,190
Average ER charges	.	.	.	\$5,817	\$5,182	\$4,206

Principal Diagnosis Group and ICD-9 Codes**

		Number of Encounters			Average Charges (\$)***		
		Hospital	Peer	State	Hospital	Peer	State
Diabetes	250.0-250.9	171	936	4,509	\$11,098	\$7,740	\$7,054
Otitis media and Eustachian tube disorders	381-382	328	1,440	8,204	\$1,035	\$687	\$595
Heart dis. excl. ischemic	391-392.0,393-398,402,404,415,416,420-429	656	2,712	11,411	\$20,763	\$15,753	\$13,690
Acute upper respiratory inf., excl. pharyngitis	460-461,463-466	942	4,207	25,107	\$1,923	\$1,517	\$1,439
Acute pharyngitis	462	300	1,010	5,909	\$1,286	\$1,030	\$855
Pneumonia	480-486	477	1,783	9,405	\$13,618	\$10,308	\$8,246
Chronic and unspecified bronchitis	490-491	437	1,570	7,085	\$5,555	\$3,852	\$3,706
Asthma	493	280	1,161	7,096	\$2,967	\$3,022	\$2,959
Noninfectious enteritis and colitis	555-558	254	1,362	6,703	\$7,936	\$4,982	\$4,140
Urinary tract infection, site not specified	599.0	370	2,045	10,739	\$6,352	\$3,387	\$2,925
Dorsopathies	720-724	1,251	4,022	18,281	\$2,786	\$2,914	\$2,242
Rheumatism, excluding back	725-729	670	2,479	11,582	\$2,761	\$2,010	\$1,875
Convulsions	780.3	174	809	3,972	\$5,013	\$3,260	\$3,275
Headache and migraine	784.0,346.90	884	3,646	19,809	\$3,530	\$2,300	\$2,066
Chest pain	786.5	1,879	6,872	29,759	\$5,028	\$3,919	\$3,643
Abdominal pain	789.0	2,906	10,076	50,342	\$5,510	\$3,593	\$3,265
Fractures, excluding lower limb	800-819	890	4,121	22,388	\$5,836	\$9,362	\$6,679
Fracture of lower limb	820-829	403	1,806	8,964	\$18,098	\$16,964	\$13,294
Sprains and strains, excluding ankle and back	840-844,845.1,848	771	2,236	12,831	\$1,554	\$1,351	\$1,186
Sprains and strains of ankle	845.0	323	1,177	6,239	\$1,547	\$1,281	\$1,167
Sprains and strains of back	846-847	1,130	3,150	15,771	\$2,480	\$2,002	\$1,728
Open wound of head	870-873	595	2,917	17,796	\$2,266	\$1,720	\$1,381
Open wound, excluding head	874-897	974	3,766	22,234	\$1,916	\$1,666	\$1,400
Superficial injury	910-919	264	1,126	6,324	\$1,436	\$1,080	\$960
Contusion with intact skin surface	920-924	886	4,011	21,581	\$1,911	\$1,669	\$1,440
All other		23,194	87,360	407,834	\$6,568	\$6,061	\$4,990

* Excludes professional fees.

** Based on Principal Diagnosis.

*** Outliers were excluded in the calculation of average charges.

Health District of Hospital: Utah County
Inpatient Peer group: Acute, urban, low CMI (n=6)

County: Utah
Ownership: Investor-owned

ED beds: 6
Affiliation: Mountainstar Healthcare

	Number of Encounters			Charges(\$)*		
	Hospital	Peer	State	Hospital	Peer	State
Total ER charges	15,954	123,691	771,875	\$62,230,815	\$414,409,154	\$3,650,970,190
Average ER charges	.	.	.	\$3,558	\$3,111	\$4,206

Principal Diagnosis Group and ICD-9 Codes**

		Number of Encounters			Average Charges (\$)**		
		Hospital	Peer	State	Hospital	Peer	State
Diabetes	250.0-250.9	53	671	4,509	\$8,288	\$6,250	\$7,054
Otitis media and Eustachian tube disorders	381-382	211	1,235	8,204	\$852	\$670	\$595
Heart dis. excl. ischemic	391-392.0,393-398,402,404,415,416,420-429	203	1,403	11,411	\$12,773	\$9,501	\$13,690
Acute upper respiratory inf., excl. pharyngitis	460-461,463-466	412	4,283	25,107	\$1,286	\$1,360	\$1,439
Acute pharyngitis	462	111	834	5,909	\$1,089	\$948	\$855
Pneumonia	480-486	123	1,397	9,405	\$7,593	\$6,478	\$8,246
Chronic and unspedified bronchitis	490-491	133	846	7,085	\$1,743	\$3,552	\$3,706
Asthma	493	84	983	7,096	\$1,655	\$2,749	\$2,959
Noninfectious enteritis and colitis	555-558	107	1,082	6,703	\$6,737	\$3,989	\$4,140
Urinary tract infection, site not specified	599.0	155	1,465	10,739	\$3,500	\$2,865	\$2,925
Dorsopathies	720-724	345	2,899	18,281	\$1,645	\$1,829	\$2,242
Rheumatism, excluding back	725-729	254	1,998	11,582	\$1,853	\$1,654	\$1,875
Convulsions	780.3	106	577	3,972	\$3,598	\$2,888	\$3,275
Headache and migraine	784.0,346.90	546	3,642	19,809	\$1,898	\$1,965	\$2,066
Chest pain	786.5	642	4,695	29,759	\$3,718	\$3,116	\$3,643
Abdominal pain	789.0	1,284	9,767	50,342	\$3,638	\$3,161	\$3,265
Fractures, excluding lower limb	800-819	422	3,291	22,388	\$2,947	\$2,763	\$6,679
Fracture of lower limb	820-829	149	1,255	8,964	\$10,807	\$9,118	\$13,294
Sprains and strains, excluding ankle and back	840-844,845.1,848	464	2,277	12,831	\$1,073	\$1,098	\$1,186
Sprains and strains of ankle	845.0	186	1,083	6,239	\$1,034	\$1,093	\$1,167
Sprains and strains of back	846-847	757	3,135	15,771	\$1,519	\$1,462	\$1,728
Open wound of head	870-873	342	3,270	17,796	\$1,442	\$1,212	\$1,381
Open wound, excluding head	874-897	447	3,679	22,234	\$1,252	\$1,182	\$1,400
Superficial injury	910-919	121	957	6,324	\$1,170	\$999	\$960
Contusion with intact skin surface	920-924	453	3,449	21,581	\$1,279	\$1,346	\$1,440
All other		7,844	63,518	407,834	\$4,391	\$3,639	\$4,990

* Excludes professional fees.

** Based on Principal Diagnosis.

*** Outliers were excluded in the calculation of average charges.

Table 9
ED Encounters by Top-Volume Diagnostic Categories
January 1, 2012 to December 31, 2012

Health District of Hospital: TriCounty
Inpatient Peer group: Acute, rural, low CMI (n=16)

County: Duchesne
Ownership: Government

ED beds: 7
Affiliation: Freestanding

	Number of Encounters			Charges(\$)*		
	Hospital	Peer	State	Hospital	Peer	State
Total ER charges	2,529	63,082	771,875	\$4,073,799	\$139,510,075	\$3,650,970,190
Average ER charges	.	.	.	\$1,506	\$2,031	\$4,206

Principal Diagnosis Group and ICD-9 Codes**

		Number of Encounters			Average Charges (\$)***		
		Hospital	Peer	State	Hospital	Peer	State
Diabetes	250.0-250.9	16	349	4,509	\$5,077	\$3,974	\$7,054
Otitis media and Eustachian tube disorders	381-382	106	1,026	8,204	\$393	\$403	\$595
Heart dis. excl. ischemic	391-392.0,393-398,402,404,415,416,420-429	39	837	11,411	\$6,167	\$6,203	\$13,690
Acute upper respiratory inf., excl. pharyngitis	460-461,463-466	154	2,250	25,107	\$696	\$801	\$1,439
Acute pharyngitis	462	40	621	5,909	\$443	\$570	\$855
Pneumonia	480-486	48	997	9,405	\$4,050	\$5,301	\$8,246
Chronic and unspedified bronchitis	490-491	50	804	7,085	\$1,731	\$2,398	\$3,706
Asthma	493	33	785	7,096	\$920	\$1,977	\$2,959
Noninfectious enteritis and colitis	555-558	20	689	6,703	\$1,781	\$2,053	\$4,140
Urinary tract infection, site not specified	599.0	50	1,070	10,739	\$1,557	\$1,847	\$2,925
Dorsopathies	720-724	42	1,281	18,281	\$1,441	\$1,175	\$2,242
Rheumatism, excluding back	725-729	34	895	11,582	\$739	\$1,248	\$1,875
Convulsions	780.3	7	242	3,972	\$2,026	\$2,337	\$3,275
Headache and migraine	784.0,346.90	46	1,779	19,809	\$1,115	\$1,235	\$2,066
Chest pain	786.5	79	2,109	29,759	\$1,618	\$2,834	\$3,643
Abdominal pain	789.0	110	2,959	50,342	\$1,935	\$2,362	\$3,265
Fractures, excluding lower limb	800-819	61	2,308	22,388	\$1,626	\$2,245	\$6,679
Fracture of lower limb	820-829	23	942	8,964	\$4,245	\$4,145	\$13,294
Sprains and strains, excluding ankle and back	840-844,845.1,848	66	1,354	12,831	\$580	\$939	\$1,186
Sprains and strains of ankle	845.0	28	707	6,239	\$586	\$926	\$1,167
Sprains and strains of back	846-847	61	1,067	15,771	\$1,495	\$1,512	\$1,728
Open wound of head	870-873	68	2,022	17,796	\$785	\$957	\$1,381
Open wound, excluding head	874-897	75	2,862	22,234	\$692	\$908	\$1,400
Superficial injury	910-919	29	802	6,324	\$615	\$669	\$960
Contusion with intact skin surface	920-924	70	2,335	21,581	\$1,265	\$1,045	\$1,440
All other		1,174	29,990	407,834	\$1,577	\$2,285	\$4,990

* Excludes professional fees.

** Based on Principal Diagnosis.

*** Outliers were excluded in the calculation of average charges.

Table 9
ED Encounters by Top-Volume Diagnostic Categories
January 1, 2012 to December 31, 2012

Health District of Hospital: Salt Lake County
Inpatient Peer group: None (n=5)

County: Salt Lake
Ownership: Government

ED beds: 12
Affiliation: University Healthcare

	Number of Encounters			Charges(\$)*		
	Hospital	Peer	State	Hospital	Peer	State
Total ER charges	3,413	.	771,875	\$5,500,152	.	\$3,650,970,190
Average ER charges	.	.	.	\$1,605	.	\$4,206

Principal Diagnosis Group and ICD-9 Codes**	Number of Encounters			Average Charges (\$)***		
	Hospital	Peer	State	Hospital	Peer	State
Diabetes 250.0-250.9	12	.	4,509	\$1,990	.	\$7,054
Otitis media and Eustachian tube disorders 381-382	42	.	8,204	\$616	.	\$595
Heart dis. excl. ischemic 391-392.0,393-398,402,404,415,416,420-429	12	.	11,411	\$2,679	.	\$13,690
Acute upper respiratory inf., excl. pharyngitis 460-461,463-466	129	.	25,107	\$1,028	.	\$1,439
Acute pharyngitis 462	35	.	5,909	\$895	.	\$855
Pneumonia 480-486	14	.	9,405	\$2,091	.	\$8,246
Chronic and unspedified bronchitis 490-491	22	.	7,085	\$1,622	.	\$3,706
Asthma 493	33	.	7,096	\$1,801	.	\$2,959
Noninfectious enteritis and colitis 555-558	24	.	6,703	\$1,594	.	\$4,140
Urinary tract infection, site not specified 599.0	46	.	10,739	\$1,322	.	\$2,925
Dorsopathies 720-724	129	.	18,281	\$1,799	.	\$2,242
Rheumatism, excluding back 725-729	73	.	11,582	\$1,089	.	\$1,875
Convulsions 780.3	5	.	3,972	\$1,791	.	\$3,275
Headache and migraine 784.0,346.90	148	.	19,809	\$1,698	.	\$2,066
Chest pain 786.5	118	.	29,759	\$2,466	.	\$3,643
Abdominal pain 789.0	319	.	50,342	\$2,580	.	\$3,265
Fractures, excluding lower limb 800-819	72	.	22,388	\$1,403	.	\$6,679
Fracture of lower limb 820-829	34	.	8,964	\$1,156	.	\$13,294
Sprains and strains, excluding ankle and back 840-844,845.1,848	88	.	12,831	\$1,057	.	\$1,186
Sprains and strains of ankle 845.0	42	.	6,239	\$1,055	.	\$1,167
Sprains and strains of back 846-847	77	.	15,771	\$1,504	.	\$1,728
Open wound of head 870-873	98	.	17,796	\$1,008	.	\$1,381
Open wound, excluding head 874-897	122	.	22,234	\$979	.	\$1,400
Superficial injury 910-919	31	.	6,324	\$983	.	\$960
Contusion with intact skin surface 920-924	108	.	21,581	\$1,342	.	\$1,440
All other	1,580	.	407,834	\$1,605	.	\$4,990

* Excludes professional fees.

** Based on Principal Diagnosis.

*** Outliers were excluded in the calculation of average charges.

Table 9
ED Encounters by Top-Volume Diagnostic Categories
January 1, 2012 to December 31, 2012

Health District of Hospital: Salt Lake County
Inpatient Peer group: Acute, urban, high CMI (n=2)

County: Salt Lake
Ownership: Government

ED beds: 28
Affiliation: University Healthcare

	Number of Encounters			Charges(\$)*		
	Hospital	Peer	State	Hospital	Peer	State
	-----	-----	-----	-----	-----	-----
Total ER charges	37,523	118,716	771,875	\$319,372,705	\$863,940,946	\$3,650,970,190
Average ER charges	.	.	.	\$7,325	\$6,382	\$4,206

Principal Diagnosis Group and ICD-9 Codes**

		Number of Encounters			Average Charges (\$)***		
		Hospital	Peer	State	Hospital	Peer	State
		-----	-----	-----	-----	-----	-----
Diabetes	250.0-250.9	240	830	4,509	\$7,954	\$8,223	\$7,054
Otitis media and Eustachian tube disorders	381-382	80	440	8,204	\$702	\$659	\$595
Heart dis. excl. ischemic	391-392.0,393-398,402,404,415,416,420-429	598	2,308	11,411	\$19,639	\$17,613	\$13,690
Acute upper respiratory inf., excl. pharyngitis	460-461,463-466	404	1,748	25,107	\$1,309	\$1,315	\$1,439
Acute pharyngitis	462	134	624	5,909	\$1,037	\$1,073	\$855
Pneumonia	480-486	197	1,094	9,405	\$9,878	\$8,080	\$8,246
Chronic and unspedified bronchitis	490-491	214	1,085	7,085	\$4,186	\$4,174	\$3,706
Asthma	493	194	877	7,096	\$4,411	\$3,646	\$2,959
Noninfectious enteritis and colitis	555-558	267	778	6,703	\$6,307	\$6,059	\$4,140
Urinary tract infection, site not specified	599.0	414	1,269	10,739	\$3,711	\$3,741	\$2,925
Dorsopathies	720-724	1,136	3,534	18,281	\$2,691	\$2,943	\$2,242
Rheumatism, excluding back	725-729	631	2,217	11,582	\$3,091	\$2,409	\$1,875
Convulsions	780.3	186	544	3,972	\$6,356	\$5,323	\$3,275
Headache and migraine	784.0,346.90	1,066	3,105	19,809	\$2,350	\$2,487	\$2,066
Chest pain	786.5	1,533	5,676	29,759	\$4,614	\$3,960	\$3,643
Abdominal pain	789.0	2,461	9,031	50,342	\$2,918	\$3,226	\$3,265
Fractures, excluding lower limb	800-819	1,113	3,263	22,388	\$24,762	\$19,819	\$6,679
Fracture of lower limb	820-829	479	1,423	8,964	\$29,812	\$25,043	\$13,294
Sprains and strains, excluding ankle and back	840-844,845.1,848	497	1,368	12,831	\$1,265	\$1,283	\$1,186
Sprains and strains of ankle	845.0	219	740	6,239	\$1,189	\$1,226	\$1,167
Sprains and strains of back	846-847	610	2,035	15,771	\$1,766	\$1,793	\$1,728
Open wound of head	870-873	446	1,599	17,796	\$2,557	\$2,118	\$1,381
Open wound, excluding head	874-897	753	2,450	22,234	\$2,955	\$2,551	\$1,400
Superficial injury	910-919	258	693	6,324	\$1,346	\$1,227	\$960
Contusion with intact skin surface	920-924	771	2,576	21,581	\$1,804	\$1,767	\$1,440
All other		22,622	67,409	407,834	\$8,161	\$7,234	\$4,990

* Excludes professional fees.

** Based on Principal Diagnosis.

*** Outliers were excluded in the calculation of average charges.

Table 9
ED Encounters by Top-Volume Diagnostic Categories
January 1, 2012 to December 31, 2012

Health District of Hospital: Salt Lake County
Inpatient Peer group: None (n=5)

County: Salt Lake
Ownership: Government

ED beds: 0
Affiliation: University Healthcare

	Number of Encounters			Charges(\$)*		
	Hospital	Peer	State	Hospital	Peer	State
Total ER charges	583	.	771,875	\$19,168,771	.	\$3,650,970,190
Average ER charges	.	.	.	\$27,959	.	\$4,206

Principal Diagnosis Group and ICD-9 Codes**	Number of Encounters			Average Charges (\$)***		
	Hospital	Peer	State	Hospital	Peer	State
Diabetes 250.0-250.9	1	.	4,509	\$15,235	.	\$7,054
Heart dis. excl. ischemic 391-392.0,393-398,402,404,415,416,420-429	19	.	11,411	\$23,204	.	\$13,690
Acute upper respiratory inf., excl. pharyngitis 460-461,463-466	1	.	25,107	.	.	\$1,439
Pneumonia 480-486	9	.	9,405	\$18,529	.	\$8,246
Chronic and unspedified bronchitis 490-491	4	.	7,085	\$18,398	.	\$3,706
Noninfectious enteritis and colitis 555-558	10	.	6,703	\$20,612	.	\$4,140
Urinary tract infection , site not specified 599.0	6	.	10,739	\$11,986	.	\$2,925
Dorsopathies 720-724	1	.	18,281	\$11,030	.	\$2,242
Rheumatism, excluding back 725-729	2	.	11,582	.	.	\$1,875
Abdominal pain 789.0	4	.	50,342	\$6,590	.	\$3,265
Fractures, excluding lower limb 800-819	1	.	22,388	.	.	\$6,679
Fracture of lower limb 820-829	1	.	8,964	\$6,770	.	\$13,294
All other	524	.	407,834	\$28,875	.	\$4,990

* Excludes professional fees.
 ** Based on Principal Diagnosis.
 *** Outliers were excluded in the calculation of average charges.

Table 9
ED Encounters by Top-Volume Diagnostic Categories
January 1, 2012 to December 31, 2012

Health District of Hospital: Utah County
Inpatient Peer group: Acute, urban, upper medium CMI (n=4)

County: Utah
Ownership: Not for profit

ED beds: 20
Affiliation: Intermountain Healthcare

	Number of Encounters			Charges(\$)*		
	Hospital	Peer	State	Hospital	Peer	State
Total ER charges	44,007	157,800	771,875	\$272,308,669	\$922,160,828	\$3,650,970,190
Average ER charges	.	.	.	\$5,415	\$5,182	\$4,206

Principal Diagnosis Group and ICD-9 Codes**

		Number of Encounters			Average Charges (\$)***		
		Hospital	Peer	State	Hospital	Peer	State
Diabetes	250.0-250.9	256	936	4,509	\$8,038	\$7,740	\$7,054
Otitis media and Eustachian tube disorders	381-382	394	1,440	8,204	\$500	\$687	\$595
Heart dis. excl. ischemic	391-392.0,393-398,402,404,415,416,420-429	829	2,712	11,411	\$13,372	\$15,753	\$13,690
Acute upper respiratory inf., excl. pharyngitis	460-461,463-466	1,123	4,207	25,107	\$1,280	\$1,517	\$1,439
Acute pharyngitis	462	297	1,010	5,909	\$858	\$1,030	\$855
Pneumonia	480-486	531	1,783	9,405	\$10,416	\$10,308	\$8,246
Chronic and unspecified bronchitis	490-491	315	1,570	7,085	\$2,893	\$3,852	\$3,706
Asthma	493	289	1,161	7,096	\$3,281	\$3,022	\$2,959
Noninfectious enteritis and colitis	555-558	329	1,362	6,703	\$4,399	\$4,982	\$4,140
Urinary tract infection, site not specified	599.0	686	2,045	10,739	\$2,819	\$3,387	\$2,925
Dorsopathies	720-724	1,158	4,022	18,281	\$4,400	\$2,914	\$2,242
Rheumatism, excluding back	725-729	709	2,479	11,582	\$1,640	\$2,010	\$1,875
Convulsions	780.3	252	809	3,972	\$2,429	\$3,260	\$3,275
Headache and migraine	784.0,346.90	1,171	3,646	19,809	\$1,822	\$2,300	\$2,066
Chest pain	786.5	1,878	6,872	29,759	\$3,070	\$3,919	\$3,643
Abdominal pain	789.0	3,142	10,076	50,342	\$2,595	\$3,593	\$3,265
Fractures, excluding lower limb	800-819	1,363	4,121	22,388	\$14,478	\$9,362	\$6,679
Fracture of lower limb	820-829	601	1,806	8,964	\$19,242	\$16,964	\$13,294
Sprains and strains, excluding ankle and back	840-844,845.1,848	461	2,236	12,831	\$1,242	\$1,351	\$1,186
Sprains and strains of ankle	845.0	315	1,177	6,239	\$1,052	\$1,281	\$1,167
Sprains and strains of back	846-847	822	3,150	15,771	\$1,811	\$2,002	\$1,728
Open wound of head	870-873	1,007	2,917	17,796	\$1,647	\$1,720	\$1,381
Open wound, excluding head	874-897	1,028	3,766	22,234	\$1,945	\$1,666	\$1,400
Superficial injury	910-919	287	1,126	6,324	\$1,014	\$1,080	\$960
Contusion with intact skin surface	920-924	1,153	4,011	21,581	\$1,429	\$1,669	\$1,440
All other		23,611	87,360	407,834	\$6,412	\$6,061	\$4,990

* Excludes professional fees.

** Based on Principal Diagnosis.

*** Outliers were excluded in the calculation of average charges.

Health District of Hospital: Southwest Utah
Inpatient Peer group: Acute, rural, high CMI (n=7)

County: Iron
Ownership: Not for profit

ED beds: 7
Affiliation: Intermountain Healthcare

	Number of Encounters			Charges(\$)*		
	Hospital	Peer	State	Hospital	Peer	State
Total ER charges	14,874	119,617	771,875	\$33,673,750	\$451,975,644	\$3,650,970,190
Average ER charges	.	.	.	\$2,148	\$3,545	\$4,206

Principal Diagnosis Group and ICD-9 Codes**

		Number of Encounters			Average Charges (\$)***		
		Hospital	Peer	State	Hospital	Peer	State
Diabetes	250.0-250.9	93	664	4,509	\$4,394	\$6,207	\$7,054
Otitis media and Eustachian tube disorders	381-382	267	1,492	8,204	\$395	\$539	\$595
Heart dis. excl. ischemic	391-392.0,393-398,402,404,415,416,420-429	195	2,118	11,411	\$7,539	\$11,777	\$13,690
Acute upper respiratory inf., excl. pharyngitis	460-461,463-466	517	3,502	25,107	\$833	\$1,026	\$1,439
Acute pharyngitis	462	261	1,147	5,909	\$516	\$677	\$855
Pneumonia	480-486	258	2,010	9,405	\$7,052	\$7,372	\$8,246
Chronic and unspecified bronchitis	490-491	149	1,308	7,085	\$1,846	\$3,236	\$3,706
Asthma	493	96	1,006	7,096	\$1,409	\$2,172	\$2,959
Noninfectious enteritis and colitis	555-558	109	1,101	6,703	\$2,846	\$3,560	\$4,140
Urinary tract infection, site not specified	599.0	308	2,374	10,739	\$1,627	\$2,535	\$2,925
Dorsopathies	720-724	424	2,892	18,281	\$926	\$1,562	\$2,242
Rheumatism, excluding back	725-729	241	1,707	11,582	\$1,078	\$1,606	\$1,875
Convulsions	780.3	70	550	3,972	\$2,159	\$2,803	\$3,275
Headache and migraine	784.0,346.90	373	3,237	19,809	\$1,091	\$1,745	\$2,066
Chest pain	786.5	469	4,110	29,759	\$2,619	\$3,320	\$3,643
Abdominal pain	789.0	901	6,164	50,342	\$1,804	\$2,750	\$3,265
Fractures, excluding lower limb	800-819	438	3,891	22,388	\$2,447	\$3,414	\$6,679
Fracture of lower limb	820-829	181	1,571	8,964	\$8,768	\$10,689	\$13,294
Sprains and strains, excluding ankle and back	840-844,845.1,848	244	1,954	12,831	\$698	\$1,046	\$1,186
Sprains and strains of ankle	845.0	144	963	6,239	\$813	\$1,004	\$1,167
Sprains and strains of back	846-847	130	2,039	15,771	\$1,230	\$1,645	\$1,728
Open wound of head	870-873	365	2,921	17,796	\$828	\$1,243	\$1,381
Open wound, excluding head	874-897	488	3,875	22,234	\$774	\$1,183	\$1,400
Superficial injury	910-919	116	909	6,324	\$684	\$811	\$960
Contusion with intact skin surface	920-924	527	4,206	21,581	\$896	\$1,298	\$1,440
All other		7,510	61,906	407,834	\$2,398	\$4,248	\$4,990

* Excludes professional fees.

** Based on Principal Diagnosis.

*** Outliers were excluded in the calculation of average charges.

Table 10
Utah Hospital ED - Outpatient Encounters Profile
January 1 to December 31, 2012

Patient Profile	Encounters	
	Number	Percent
GENDER		
Female	379,193	55.8
Male	300,672	44.2
Unknown	55	0.0
Not reported	6	0.0
AGE		
1-28 days	1,577	0.2
29-365 days	17,700	2.6
1-4 years	52,410	7.7
5-9	32,799	4.8
10-14	29,724	4.4
15-17	25,230	3.7
18-19	22,399	3.3
20-24	67,180	9.9
25-29	68,275	10.0
30-34	64,491	9.5
35-39	49,711	7.3
40-44	41,421	6.1
45-49	36,741	5.4
50-54	36,248	5.3
55-59	29,952	4.4
60-64	23,454	3.4
65-69	20,503	3.0
70-74	17,077	2.5
75-79	15,333	2.3
80-84	13,235	1.9
85-89	9,417	1.4
90 +	4,993	0.7
Unknown	56	0.0
DISCHARGE STATUS		
Home self care	654,059	96.2
Another hospital	7,634	1.1
Skilled nursing facility	1,178	0.2
Intermediate care	209	0.0
Another type of institution	8,509	1.3
Under care of home service	361	0.1
Left against medical advice	2,946	0.4
Under care of a home iv provider	.	.
Expired	953	0.1
Not reported	4,077	0.6
PRIMARY PAYER		
Medicare	100,385	14.8
Medicaid	163,076	24.0
Other government	19,664	2.9
Blue Cross/Blue Shield	61,958	9.1
Other commercial	56,318	8.3
Managed care	147,669	21.7
Self pay	69,467	10.2
Industrial/Worker's Comp	11,232	1.7
Charity	9,546	1.4
Children's Health Insurance Plan	5,101	0.8
Not reported	35,510	5.2
LOCAL HEALTH DISTRICT		
Bear River	36,024	5.3
Central Utah	20,869	3.1
Davis County	56,846	8.4
Salt Lake County	267,551	39.4
Southeastern Utah	14,510	2.1
Southwest Utah	44,937	6.6
Summit County	6,433	0.9
Tooele County	15,268	2.2
TriCounty	13,544	2.0
Utah County	97,992	14.4
Wasatch County	5,181	0.8
Weber/Morgan	65,745	9.7
Unknown Utah	182	0.0
Outside Utah	33,026	4.9
Unknown	1,818	0.3

Table 11
ED Outpatient Encounters by Major Disease Category
January 1, 2012 to December 31, 2012

Major disease category and ICD-9 code range*		Number of Encounters	State Average***	Total Charges****
Infectious and parasitic diseases	001-139	12,368	\$1,107	\$14,845,239
Neoplasms	140-239	668	\$3,086	\$2,285,441
Endocrine, nutritional, metab. & immunity disorders	240-279	9,030	\$2,071	\$20,505,284
Diseases of the Blood and Blood-Forming Organs	280-289	1,294	\$2,696	\$3,809,114
Mental disorders	290-319	26,272	\$2,112	\$58,914,731
Diseases of the nervous system and sense organs	320-389	38,039	\$1,398	\$58,167,026
Diseases of the circulatory system	390-459	14,326	\$3,284	\$51,933,279
Diseases of the respiratory system	460-519	52,953	\$1,275	\$73,836,886
Diseases of the digestive system	520-579	36,979	\$2,777	\$109,249,175
Diseases of the genitourinary system	580-629	38,895	\$2,603	\$108,773,787
Complications of pregn., childbirth, & puerperium	630-677	22,602	\$2,085	\$49,829,407
Diseases of the skin and subcutaneous tissue	680-709	24,367	\$1,029	\$27,742,431
Diseases of the musculoskeletal sys. & conn. tissue	710-739	39,982	\$1,472	\$65,692,204
Congenital Anomalies	740-759	153	\$2,276	\$421,586
Certain conditions orig. in the perinatal period	760-779	956	\$784	\$886,354
Symptoms, signs, and ill-defined conditions	780-799	167,074	\$2,632	\$475,309,804
Injury and poisoning **	800-999	176,949	\$1,520	\$305,700,069
Supplementary classification	V01-V82	16,761	\$877	\$16,509,919
All other diagnoses		258	\$1,051	\$306,354

* Based on Principal Diagnosis.

** See Table 4 for subcategories of injury and poisoning.

*** Outliers were excluded in the calculation of average charges.

**** Excludes professional fees.

Table 12
ED Outpatient Encounters Due to Injury or Poisoning
January 1, 2012 to December 31, 2012

Intent and Mechanism of Injury*		Number of Encounters	State Average**	Total Charges***
All Injury Encounters		158,102	\$1,483	\$268,039,707
Unintentional injuries	E800-E869, E880-E929	142,607	\$1,429	\$232,839,857
Falls	E880.0-E886.9, E888	46,126	\$1,717	\$89,115,546
Motor vehicle traffic	E810-E819	13,127	\$1,962	\$35,378,598
Struck against or accidentally by object or persons	E916-E917	21,454	\$1,174	\$26,413,402
Overexertion and strenuous movements	E927	14,120	\$1,132	\$16,570,372
Cutting or piercing instruments or objects	E920	12,394	\$990	\$12,650,918
Natural and environmental factors	E900-E909, E928.0-E928.2	5,473	\$949	\$6,139,392
Poisoning	E850-E869	2,636	\$1,703	\$4,887,349
Fire and flames, hot subst/object caustic	E890-E899,E924	1,656	\$879	\$1,551,761
Machinery	E919	918	\$1,663	\$1,611,611
Pedal cyc,nontraffic/other	E800-7(.3),E820-5(.6),E826.1,E826.9	3,124	\$1,674	\$6,162,625
Motor vehicle, nontraffic	E820-5(.0,.5,.7,.9)	1,374	\$1,900	\$3,354,784
Other trans. [(E800-7,E826)(.0-.2,.8,.9)],E827-9,E831,E833-45		953	\$2,045	\$2,429,377
Suffocation	E911-E913	93	\$1,933	\$194,827
Firearm missile	E922	191	\$1,725	\$454,161
Other and not elsewhere classified		12,793	\$1,199	\$17,269,413
Mechanism unspecified	E887,E928.9,E929.8,E929.9	6,175	\$1,311	\$8,655,721
Intentional injuries	E950-9, E960-9, E970-8, E990-9	6,613	\$2,419	\$18,130,712
Assault	E960-E969	3,853	\$2,075	\$9,405,964
Unarmed fight,striking by blunt/thrown object	E960.0, E968.2	2,063	\$2,122	\$5,001,193
Cutting or piercing instrument	E966	152	\$2,414	\$591,088
Firearm	E965.0-E965.4	20	\$3,336	\$89,978
Other mechanism		1,618	\$1,973	\$3,723,704
Self-inflicted	E950-E959	2,609	\$2,967	\$8,449,763
Poisoning	E950-E952	1,577	\$3,312	\$5,643,850
Cutting and piercing instrument	E956	766	\$2,337	\$1,856,314
Suffocation	E953	68	\$2,724	\$267,136
Other mechanism		198	\$2,828	\$682,463
Other cause of violence	E970-E978, E990-E999	151	\$1,684	\$274,985
Injuries of undetermined intent	E980-E989	635	\$2,759	\$1,946,511
Adverse effects of medical treatment	E870-E879, E930-E949	7,496	\$1,605	\$13,851,937
Unknown		751	\$1,387	\$1,270,690

* Based on ICD-9 E-code.

** Outliers were excluded in the calculation of average charges.

*** Excludes professional fees.

Table 13
ED Outpatient Encounters by Top-Volume Categories
January 1, 2012 to December 31, 2012

Principle Diagnosis Group and ICD-9 codes		Number of Encounters	State Average*	Total Charges**
Diabetes	250.0-250.9	2,561	\$2,074	\$5,819,061
Otitis media and Eustachian tube disorders	381-382	8,188	\$574	\$4,914,154
Heart dis. excl. ischemic	391-392.0,393-398,402,404,415,416,420-429	5,555	\$3,239	\$19,937,765
Acute upper respiratory inf., excl. pharyngitis	460-461,463-466	23,381	\$905	\$23,457,467
Acute pharyngitis	462	5,899	\$818	\$5,257,702
Pneumonia	480-486	5,498	\$2,201	\$13,004,481
Chronic and unspedified bronchitis	490-491	6,063	\$1,646	\$10,813,628
Asthma	493	5,723	\$1,405	\$8,616,949
Noninfectious enteritis and colitis	555-558	5,806	\$2,229	\$13,793,809
Urinary tract infection , site not specified	599.0	9,654	\$1,901	\$19,880,761
Dorsopathies	720-724	17,835	\$1,604	\$31,903,402
Rheumatism, excluding back	725-729	11,122	\$1,365	\$17,301,959
Convulsions	780.3	3,648	\$2,415	\$9,577,490
Headache and migraine	784.0,346.90	19,708	\$1,979	\$42,876,531
Chest pain	786.5	28,694	\$3,314	\$105,661,132
Abdominal pain	789.0	49,848	\$3,129	\$164,090,918
Fractures, excluding lower limb	800-819	18,903	\$2,081	\$46,561,993
Fracture of lower limb	820-829	5,877	\$1,805	\$11,697,597
Sprains and strains, excluding ankle and back	840-844,845.1,848	12,790	\$1,141	\$15,603,920
Sprains and strains of ankle	845.0	6,234	\$1,149	\$7,317,486
Sprains and strains of back	846-847	15,748	\$1,582	\$28,278,338
Open wound of head	870-873	17,691	\$1,250	\$25,746,621
Open wound, excluding head	874-897	21,982	\$1,170	\$27,792,925
Superficial injury	910-919	6,303	\$930	\$6,782,940
Contusion with intact skin surface	920-924	21,447	\$1,361	\$34,763,672
All other		343,768	\$1,990	\$743,265,386

* Outliers were excluded in the calculation of average charges.

** Excludes professional fees.

Table 14
ED Outpatient Encounters - Patient Profile
January 1 to December 31, 2012

ALTA VIEW HOSPITAL # OF ENCOUNTERS: 21,597
PEER GROUP: Acute, urban, low CMI (n=6) COUNTY: Salt Lake
AFFILIATION: Intermountain Healthcare E.R. BEDS: 17

Patient Profile	Encounters			
	Hospital #	Hospital %	Peer %	State* %
GENDER				
Female	12,500	57.9	57.4	56.2
Male	9,094	42.1	42.6	43.8
Unknown	3	0.0	0.0	0.0
Not reported	.	.	.	0.0
AGE				
1-28 days	23	0.1	0.2	0.2
29-365 days	262	1.2	2.2	2.0
1-4 years	1,021	4.7	7.8	6.3
5-9	709	3.3	5.0	4.1
10-14	852	3.9	5.0	3.9
15-17	831	3.8	4.3	3.6
18-19	672	3.1	3.2	3.4
20-24	2,056	9.5	9.6	10.3
25-29	2,189	10.1	10.7	10.5
30-34	2,234	10.3	10.6	9.9
35-39	1,792	8.3	8.3	7.6
40-44	1,339	6.2	6.2	6.3
45-49	1,197	5.5	5.2	5.6
50-54	1,138	5.3	4.6	5.6
55-59	1,082	5.0	4.0	4.6
60-64	880	4.1	3.1	3.6
65-69	803	3.7	2.7	3.2
70-74	711	3.3	2.1	2.6
75-79	619	2.9	1.8	2.4
80-84	549	2.5	1.6	2.1
85-89	423	2.0	1.1	1.5
90 +	212	1.0	0.6	0.8
Unknown	3	0.0	0.0	0.0
DISCHARGE STATUS				
Home self care	20,491	94.9	96.1	96.0
Another hospital	503	2.3	1.7	1.2
Skilled nursing facility	23	0.1	0.1	0.2
Intermediate care	2	0.0	0.0	0.0
Another type of institution	378	1.8	1.1	1.3
Under care of home service	5	0.0	0.0	0.1
Left against medical advice	115	0.5	0.3	0.5
Under care of a home iv provider
Expired	37	0.2	0.1	0.1
Not reported	43	0.2	0.5	0.6
PRIMARY PAYER				
Medicare	3,712	17.2	12.9	15.5
Medicaid	3,730	17.3	21.5	23.1
Other government	420	1.9	2.6	3.0
Blue Cross/Blue Shield	1,729	8.0	9.3	8.8
Other commercial	1,975	9.1	9.4	8.4
Managed care	6,334	29.3	29.7	21.5
Self pay	2,865	13.3	8.0	10.5
Industrial/Worker's Comp	314	1.5	1.4	1.7
Charity	300	1.4	0.9	1.5
Children's Health Insurance Plan	152	0.7	0.8	0.6
Not reported	66	0.3	3.6	5.3
LOCAL HEALTH DISTRICT				
Bear River	21	0.1	0.1	5.2
Central Utah	25	0.1	0.3	3.3
Davis County	133	0.6	0.4	8.5
Salt Lake County	20,025	92.7	55.3	36.9
Southeastern Utah	24	0.1	0.2	2.3
Southwest Utah	57	0.3	0.2	7.1
Summit County	29	0.1	0.1	1.0
Tooele County	52	0.2	0.3	2.3
TriCounty	18	0.1	0.1	2.1
Utah County	408	1.9	39.9	15.2
Wasatch County	18	0.1	0.1	0.8
Weber/Morgan	54	0.3	0.2	10.3
Unknown Utah	.	.	0.0	0.0
Outside Utah	677	3.1	2.8	4.9
Unknown	56	0.3	0.1	0.3

* All general acute care hospitals only.

Table 14
ED Outpatient Encounters - Patient Profile
January 1 to December 31, 2012

AMERICAN FORK HOSPITAL # OF ENCOUNTERS: 24,505
PEER GROUP: Acute, urban, low CMI (n=6) COUNTY: Utah
AFFILIATION: Intermountain Healthcare E.R. BEDS: 11

Patient Profile	Encounters			
	Hospital #	Hospital %	Peer %	State* %
GENDER				
Female	13,796	56.3	57.4	56.2
Male	10,705	43.7	42.6	43.8
Unknown	4	0.0	0.0	0.0
Not reported	.	.	.	0.0
AGE				
1-28 days	53	0.2	0.2	0.2
29-365 days	544	2.2	2.2	2.0
1-4 years	2,153	8.8	7.8	6.3
5-9	1,397	5.7	5.0	4.1
10-14	1,378	5.6	5.0	3.9
15-17	1,077	4.4	4.3	3.6
18-19	807	3.3	3.2	3.4
20-24	2,196	9.0	9.6	10.3
25-29	2,376	9.7	10.7	10.5
30-34	2,510	10.2	10.6	9.9
35-39	1,975	8.1	8.3	7.6
40-44	1,477	6.0	6.2	6.3
45-49	1,186	4.8	5.2	5.6
50-54	1,051	4.3	4.6	5.6
55-59	953	3.9	4.0	4.6
60-64	735	3.0	3.1	3.6
65-69	710	2.9	2.7	3.2
70-74	529	2.2	2.1	2.6
75-79	510	2.1	1.8	2.4
80-84	456	1.9	1.6	2.1
85-89	289	1.2	1.1	1.5
90 +	139	0.6	0.6	0.8
Unknown	4	0.0	0.0	0.0
DISCHARGE STATUS				
Home self care	23,780	97.0	96.1	96.0
Another hospital	391	1.6	1.7	1.2
Skilled nursing facility	20	0.1	0.1	0.2
Intermediate care	14	0.1	0.0	0.0
Another type of institution	210	0.9	1.1	1.3
Under care of home service	1	0.0	0.0	0.1
Left against medical advice	13	0.1	0.3	0.5
Under care of a home iv provider
Expired	32	0.1	0.1	0.1
Not reported	44	0.2	0.5	0.6
PRIMARY PAYER				
Medicare	3,241	13.2	12.9	15.5
Medicaid	5,396	22.0	21.5	23.1
Other government	868	3.5	2.6	3.0
Blue Cross/Blue Shield	1,572	6.4	9.3	8.8
Other commercial	2,380	9.7	9.4	8.4
Managed care	8,255	33.7	29.7	21.5
Self pay	2,003	8.2	8.0	10.5
Industrial/Worker's Comp	368	1.5	1.4	1.7
Charity	95	0.4	0.9	1.5
Children's Health Insurance Plan	270	1.1	0.8	0.6
Not reported	57	0.2	3.6	5.3
LOCAL HEALTH DISTRICT				
Bear River	29	0.1	0.1	5.2
Central Utah	70	0.3	0.3	3.3
Davis County	59	0.2	0.4	8.5
Salt Lake County	569	2.3	55.3	36.9
Southeastern Utah	34	0.1	0.2	2.3
Southwest Utah	68	0.3	0.2	7.1
Summit County	9	0.0	0.1	1.0
Tooele County	26	0.1	0.3	2.3
TriCounty	32	0.1	0.1	2.1
Utah County	22,939	93.6	39.9	15.2
Wasatch County	23	0.1	0.1	0.8
Weber/Morgan	36	0.1	0.2	10.3
Unknown Utah	.	.	0.0	0.0
Outside Utah	591	2.4	2.8	4.9
Unknown	20	0.1	0.1	0.3

* All general acute care hospitals only.

Table 14
 ED Outpatient Encounters - Patient Profile
 January 1 to December 31, 2012

ASHLEY REGIONAL MEDICAL CENTER # OF ENCOUNTERS: 11,202
 PEER GROUP: Acute, rural, high CMI (n=7) COUNTY: Uintah
 AFFILIATION: LifePoint Hospitals, Inc. E.R. BEDS: 5

Patient Profile	Encounters			
	Hospital #	Hospital %	Peer %	State* %
GENDER				
Female	5,775	51.6	53.8	56.2
Male	5,427	48.4	46.2	43.8
Unknown	.	.	0.0	0.0
Not reported	.	.	.	0.0
AGE				
1-28 days	25	0.2	0.2	0.2
29-365 days	312	2.8	2.4	2.0
1-4 years	1,046	9.3	7.6	6.3
5-9	591	5.3	5.0	4.1
10-14	522	4.7	4.8	3.9
15-17	379	3.4	3.9	3.6
18-19	449	4.0	3.7	3.4
20-24	1,235	11.0	9.9	10.3
25-29	1,238	11.1	8.9	10.5
30-34	1,106	9.9	8.1	9.9
35-39	765	6.8	6.1	7.6
40-44	661	5.9	5.5	6.3
45-49	537	4.8	5.0	5.6
50-54	494	4.4	5.2	5.6
55-59	446	4.0	4.6	4.6
60-64	326	2.9	3.9	3.6
65-69	295	2.6	3.8	3.2
70-74	203	1.8	3.4	2.6
75-79	221	2.0	3.0	2.4
80-84	181	1.6	2.5	2.1
85-89	118	1.1	1.8	1.5
90 +	51	0.5	1.0	0.8
Unknown	1	0.0	0.0	0.0
DISCHARGE STATUS				
Home self care	10,671	95.3	96.6	96.0
Another hospital	230	2.1	1.5	1.2
Skilled nursing facility	16	0.1	0.3	0.2
Intermediate care	1	0.0	0.0	0.0
Another type of institution	60	0.5	0.6	1.3
Under care of home service	9	0.1	0.0	0.1
Left against medical advice	115	1.0	0.4	0.5
Under care of a home iv provider
Expired	11	0.1	0.1	0.1
Not reported	89	0.8	0.5	0.6
PRIMARY PAYER				
Medicare	1,363	12.2	18.3	15.5
Medicaid	1,731	15.5	22.1	23.1
Other government	231	2.1	2.5	3.0
Blue Cross/Blue Shield	2,219	19.8	10.8	8.8
Other commercial	846	7.6	10.3	8.4
Managed care	1,767	15.8	18.8	21.5
Self pay	393	3.5	9.1	10.5
Industrial/Worker's Comp	473	4.2	2.3	1.7
Charity	.	.	1.3	1.5
Children's Health Insurance Plan	66	0.6	1.0	0.6
Not reported	2,113	18.9	3.5	5.3
LOCAL HEALTH DISTRICT				
Bear River	15	0.1	24.5	5.2
Central Utah	19	0.2	0.3	3.3
Davis County	40	0.4	0.6	8.5
Salt Lake County	136	1.2	1.8	36.9
Southeastern Utah	35	0.3	9.5	2.3
Southwest Utah	42	0.4	37.0	7.1
Summit County	8	0.1	4.6	1.0
Tooele County	15	0.1	0.1	2.3
TriCounty	10,064	89.8	9.7	2.1
Utah County	85	0.8	0.9	15.2
Wasatch County	7	0.1	0.6	0.8
Weber/Morgan	30	0.3	0.9	10.3
Unknown Utah	4	0.0	0.0	0.0
Outside Utah	696	6.2	9.0	4.9
Unknown	6	0.1	0.5	0.3

* All general acute care hospitals only.

Table 14
ED Outpatient Encounters - Patient Profile
January 1 to December 31, 2012

BEAR RIVER VALLEY HOSPITAL # OF ENCOUNTERS: 5,505
PEER GROUP: Acute, rural, low CMI (n=16) COUNTY: Box Elder
AFFILIATION: Intermountain Healthcare E.R. BEDS: 3

Patient Profile	Encounters			
	Hospital #	Hospital %	Peer %	State* %
GENDER				
Female	2,891	52.5	53.4	56.2
Male	2,612	47.4	46.6	43.8
Unknown	2	0.0	0.0	0.0
Not reported	.	.	0.0	0.0
AGE				
1-28 days	17	0.3	0.2	0.2
29-365 days	171	3.1	2.7	2.0
1-4 years	564	10.2	8.4	6.3
5-9	411	7.5	5.8	4.1
10-14	300	5.4	5.5	3.9
15-17	241	4.4	4.6	3.6
18-19	149	2.7	3.1	3.4
20-24	403	7.3	7.6	10.3
25-29	414	7.5	7.5	10.5
30-34	561	10.2	8.0	9.9
35-39	350	6.4	6.7	7.6
40-44	337	6.1	5.6	6.3
45-49	289	5.2	5.3	5.6
50-54	264	4.8	5.3	5.6
55-59	258	4.7	4.5	4.6
60-64	199	3.6	4.2	3.6
65-69	124	2.3	3.8	3.2
70-74	122	2.2	3.5	2.6
75-79	155	2.8	3.0	2.4
80-84	80	1.5	2.3	2.1
85-89	72	1.3	1.7	1.5
90 +	22	0.4	0.8	0.8
Unknown	2	0.0	0.0	0.0
DISCHARGE STATUS				
Home self care	5,227	95.0	93.3	96.0
Another hospital	162	2.9	3.7	1.2
Skilled nursing facility	.	.	0.1	0.2
Intermediate care	6	0.1	0.2	0.0
Another type of institution	76	1.4	1.1	1.3
Under care of home service	1	0.0	0.0	0.1
Left against medical advice	9	0.2	0.4	0.5
Under care of a home iv provider
Expired	11	0.2	0.2	0.1
Not reported	13	0.2	1.1	0.6
PRIMARY PAYER				
Medicare	798	14.5	18.1	15.5
Medicaid	1,384	25.1	23.3	23.1
Other government	107	1.9	2.7	3.0
Blue Cross/Blue Shield	697	12.7	10.6	8.8
Other commercial	500	9.1	10.4	8.4
Managed care	1,286	23.4	19.3	21.5
Self pay	442	8.0	10.9	10.5
Industrial/Worker's Comp	148	2.7	2.4	1.7
Charity	53	1.0	0.6	1.5
Children's Health Insurance Plan	61	1.1	1.0	0.6
Not reported	29	0.5	0.7	5.3
LOCAL HEALTH DISTRICT				
Bear River	4,964	90.2	8.5	5.2
Central Utah	1	0.0	31.4	3.3
Davis County	44	0.8	0.5	8.5
Salt Lake County	54	1.0	2.8	36.9
Southeastern Utah	4	0.1	6.1	2.3
Southwest Utah	14	0.3	8.2	7.1
Summit County	.	.	0.4	1.0
Tooele County	6	0.1	19.4	2.3
TriCounty	3	0.1	4.1	2.1
Utah County	18	0.3	1.8	15.2
Wasatch County	.	.	6.6	0.8
Weber/Morgan	74	1.3	0.5	10.3
Unknown Utah	.	.	0.0	0.0
Outside Utah	319	5.8	9.4	4.9
Unknown	4	0.1	0.3	0.3

* All general acute care hospitals only.

Table 14
ED Outpatient Encounters - Patient Profile
January 1 to December 31, 2012

BEAVER VALLEY HOSPITAL # OF ENCOUNTERS: 1,895
PEER GROUP: Acute, rural, low CMI (n=16) COUNTY: Beaver
AFFILIATION: Freestanding E.R. BEDS: 2

Patient Profile	Encounters			
	Hospital #	Hospital %	Peer %	State* %
GENDER				
Female	1,042	55.0	53.4	56.2
Male	853	45.0	46.6	43.8
Unknown	.	.	0.0	0.0
Not reported	.	.	0.0	0.0
AGE				
1-28 days	5	0.3	0.2	0.2
29-365 days	47	2.5	2.7	2.0
1-4 years	162	8.5	8.4	6.3
5-9	108	5.7	5.8	4.1
10-14	109	5.8	5.5	3.9
15-17	102	5.4	4.6	3.6
18-19	87	4.6	3.1	3.4
20-24	136	7.2	7.6	10.3
25-29	123	6.5	7.5	10.5
30-34	132	7.0	8.0	9.9
35-39	85	4.5	6.7	7.6
40-44	89	4.7	5.6	6.3
45-49	99	5.2	5.3	5.6
50-54	121	6.4	5.3	5.6
55-59	81	4.3	4.5	4.6
60-64	96	5.1	4.2	3.6
65-69	84	4.4	3.8	3.2
70-74	58	3.1	3.5	2.6
75-79	49	2.6	3.0	2.4
80-84	66	3.5	2.3	2.1
85-89	43	2.3	1.7	1.5
90 +	13	0.7	0.8	0.8
Unknown	.	.	0.0	0.0
DISCHARGE STATUS				
Home self care	1,795	94.7	93.3	96.0
Another hospital	84	4.4	3.7	1.2
Skilled nursing facility	2	0.1	0.1	0.2
Intermediate care	2	0.1	0.2	0.0
Another type of institution	5	0.3	1.1	1.3
Under care of home service	2	0.1	0.0	0.1
Left against medical advice	3	0.2	0.4	0.5
Under care of a home iv provider
Expired	2	0.1	0.2	0.1
Not reported	.	.	1.1	0.6
PRIMARY PAYER				
Medicare	385	20.3	18.1	15.5
Medicaid	371	19.6	23.3	23.1
Other government	34	1.8	2.7	3.0
Blue Cross/Blue Shield	174	9.2	10.6	8.8
Other commercial	154	8.1	10.4	8.4
Managed care	224	11.8	19.3	21.5
Self pay	215	11.3	10.9	10.5
Industrial/Worker's Comp	41	2.2	2.4	1.7
Charity	1	0.1	0.6	1.5
Children's Health Insurance Plan	34	1.8	1.0	0.6
Not reported	262	13.8	0.7	5.3
LOCAL HEALTH DISTRICT				
Bear River	7	0.4	8.5	5.2
Central Utah	21	1.1	31.4	3.3
Davis County	10	0.5	0.5	8.5
Salt Lake County	37	2.0	2.8	36.9
Southeastern Utah	4	0.2	6.1	2.3
Southwest Utah	1,559	82.3	8.2	7.1
Summit County	3	0.2	0.4	1.0
Tooele County	2	0.1	19.4	2.3
TriCounty	1	0.1	4.1	2.1
Utah County	32	1.7	1.8	15.2
Wasatch County	.	.	6.6	0.8
Weber/Morgan	3	0.2	0.5	10.3
Unknown Utah	.	.	0.0	0.0
Outside Utah	216	11.4	9.4	4.9
Unknown	.	.	0.3	0.3

* All general acute care hospitals only.

Table 14
ED Outpatient Encounters - Patient Profile
January 1 to December 31, 2012

BRIGHAM CITY COMMUNITY HOSPITAL # OF ENCOUNTERS: 7,882
PEER GROUP: Acute, rural, high CMI (n=7) COUNTY: Box Elder
AFFILIATION: Mountainstar Healthcare E.R. BEDS: 5

Patient Profile	Encounters			
	Hospital #	Hospital %	Peer %	State* %
GENDER				
Female	4,223	53.6	53.8	56.2
Male	3,659	46.4	46.2	43.8
Unknown	.	.	0.0	0.0
Not reported	.	.	.	0.0
AGE				
1-28 days	16	0.2	0.2	0.2
29-365 days	179	2.3	2.4	2.0
1-4 years	639	8.1	7.6	6.3
5-9	400	5.1	5.0	4.1
10-14	404	5.1	4.8	3.9
15-17	339	4.3	3.9	3.6
18-19	264	3.3	3.7	3.4
20-24	647	8.2	9.9	10.3
25-29	623	7.9	8.9	10.5
30-34	772	9.8	8.1	9.9
35-39	502	6.4	6.1	7.6
40-44	409	5.2	5.5	6.3
45-49	401	5.1	5.0	5.6
50-54	464	5.9	5.2	5.6
55-59	329	4.2	4.6	4.6
60-64	256	3.2	3.9	3.6
65-69	287	3.6	3.8	3.2
70-74	245	3.1	3.4	2.6
75-79	259	3.3	3.0	2.4
80-84	246	3.1	2.5	2.1
85-89	148	1.9	1.8	1.5
90 +	53	0.7	1.0	0.8
Unknown	.	.	0.0	0.0
DISCHARGE STATUS				
Home self care	7,478	94.9	96.6	96.0
Another hospital	157	2.0	1.5	1.2
Skilled nursing facility	11	0.1	0.3	0.2
Intermediate care	10	0.1	0.0	0.0
Another type of institution	134	1.7	0.6	1.3
Under care of home service	10	0.1	0.0	0.1
Left against medical advice	17	0.2	0.4	0.5
Under care of a home iv provider
Expired	20	0.3	0.1	0.1
Not reported	45	0.6	0.5	0.6
PRIMARY PAYER				
Medicare	1,628	20.7	18.3	15.5
Medicaid	1,977	25.1	22.1	23.1
Other government	211	2.7	2.5	3.0
Blue Cross/Blue Shield	782	9.9	10.8	8.8
Other commercial	514	6.5	10.3	8.4
Managed care	1,619	20.5	18.8	21.5
Self pay	703	8.9	9.1	10.5
Industrial/Worker's Comp	218	2.8	2.3	1.7
Charity	212	2.7	1.3	1.5
Children's Health Insurance Plan	16	0.2	1.0	0.6
Not reported	2	0.0	3.5	5.3
LOCAL HEALTH DISTRICT				
Bear River	6,928	87.9	24.5	5.2
Central Utah	6	0.1	0.3	3.3
Davis County	82	1.0	0.6	8.5
Salt Lake County	76	1.0	1.8	36.9
Southeastern Utah	4	0.1	9.5	2.3
Southwest Utah	9	0.1	37.0	7.1
Summit County	1	0.0	4.6	1.0
Tooele County	7	0.1	0.1	2.3
TriCounty	2	0.0	9.7	2.1
Utah County	27	0.3	0.9	15.2
Wasatch County	2	0.0	0.6	0.8
Weber/Morgan	455	5.8	0.9	10.3
Unknown Utah	4	0.1	0.0	0.0
Outside Utah	276	3.5	9.0	4.9
Unknown	3	0.0	0.5	0.3

* All general acute care hospitals only.

Table 14
 ED Outpatient Encounters - Patient Profile
 January 1 to December 31, 2012

CACHE VALLEY SPECIALTY HOSPITAL # OF ENCOUNTERS: 3,141
 PEER GROUP: None (n=5) COUNTY: Cache
 AFFILIATION: Nat. Surgical Hosp. E.R. BEDS: 2

Patient Profile	Encounters			
	Hospital #	Hospital %	Peer %	State* %
GENDER				
Female	1,762	56.1	.	56.2
Male	1,379	43.9	.	43.8
Unknown	.	.	.	0.0
Not reported	.	.	.	0.0
AGE				
1-28 days	.	.	.	0.2
29-365 days	44	1.4	.	2.0
1-4 years	246	7.8	.	6.3
5-9	161	5.1	.	4.1
10-14	166	5.3	.	3.9
15-17	137	4.4	.	3.6
18-19	102	3.2	.	3.4
20-24	334	10.6	.	10.3
25-29	296	9.4	.	10.5
30-34	329	10.5	.	9.9
35-39	243	7.7	.	7.6
40-44	170	5.4	.	6.3
45-49	172	5.5	.	5.6
50-54	154	4.9	.	5.6
55-59	146	4.6	.	4.6
60-64	112	3.6	.	3.6
65-69	94	3.0	.	3.2
70-74	69	2.2	.	2.6
75-79	61	1.9	.	2.4
80-84	39	1.2	.	2.1
85-89	39	1.2	.	1.5
90 +	27	0.9	.	0.8
Unknown	.	.	.	0.0
DISCHARGE STATUS				
Home self care	3,141	100.0	.	96.0
Another hospital	.	.	.	1.2
Skilled nursing facility	.	.	.	0.2
Intermediate care	.	.	.	0.0
Another type of institution	.	.	.	1.3
Under care of home service	.	.	.	0.1
Left against medical advice	.	.	.	0.5
Under care of a home iv provider
Expired	.	.	.	0.1
Not reported	.	.	.	0.6
PRIMARY PAYER				
Medicare	480	15.3	.	15.5
Medicaid	628	20.0	.	23.1
Other government	92	2.9	.	3.0
Blue Cross/Blue Shield	524	16.7	.	8.8
Other commercial	284	9.0	.	8.4
Managed care	565	18.0	.	21.5
Self pay	.	.	.	10.5
Industrial/Worker's Comp	74	2.4	.	1.7
Charity	.	.	.	1.5
Children's Health Insurance Plan	.	.	.	0.6
Not reported	494	15.7	.	5.3
LOCAL HEALTH DISTRICT				
Bear River	2,764	88.0	.	5.2
Central Utah	1	0.0	.	3.3
Davis County	13	0.4	.	8.5
Salt Lake County	18	0.6	.	36.9
Southeastern Utah	1	0.0	.	2.3
Southwest Utah	10	0.3	.	7.1
Summit County	1	0.0	.	1.0
Tooele County	1	0.0	.	2.3
TriCounty	1	0.0	.	2.1
Utah County	15	0.5	.	15.2
Wasatch County	.	.	.	0.8
Weber/Morgan	15	0.5	.	10.3
Unknown Utah	.	.	.	0.0
Outside Utah	297	9.5	.	4.9
Unknown	4	0.1	.	0.3

* All general acute care hospitals only.

Table 14
ED Outpatient Encounters - Patient Profile
January 1 to December 31, 2012

CASTLEVIEW HOSPITAL # OF ENCOUNTERS: 10,696
PEER GROUP: Acute, rural, high CMI (n=7) COUNTY: Carbon
AFFILIATION: LifePoint Hospitals, Inc. E.R. BEDS: 9

Patient Profile	Encounters			
	Hospital #	Hospital %	Peer %	State* %
GENDER				
Female	6,001	56.1	53.8	56.2
Male	4,695	43.9	46.2	43.8
Unknown	.	.	0.0	0.0
Not reported	.	.	.	0.0
AGE				
1-28 days	18	0.2	0.2	0.2
29-365 days	203	1.9	2.4	2.0
1-4 years	727	6.8	7.6	6.3
5-9	480	4.5	5.0	4.1
10-14	481	4.5	4.8	3.9
15-17	390	3.6	3.9	3.6
18-19	288	2.7	3.7	3.4
20-24	988	9.2	9.9	10.3
25-29	1,033	9.7	8.9	10.5
30-34	901	8.4	8.1	9.9
35-39	656	6.1	6.1	7.6
40-44	680	6.4	5.5	6.3
45-49	545	5.1	5.0	5.6
50-54	714	6.7	5.2	5.6
55-59	618	5.8	4.6	4.6
60-64	417	3.9	3.9	3.6
65-69	364	3.4	3.8	3.2
70-74	396	3.7	3.4	2.6
75-79	297	2.8	3.0	2.4
80-84	223	2.1	2.5	2.1
85-89	194	1.8	1.8	1.5
90 +	83	0.8	1.0	0.8
Unknown	.	.	0.0	0.0
DISCHARGE STATUS				
Home self care	10,224	95.6	96.6	96.0
Another hospital	181	1.7	1.5	1.2
Skilled nursing facility	36	0.3	0.3	0.2
Intermediate care	6	0.1	0.0	0.0
Another type of institution	136	1.3	0.6	1.3
Under care of home service	7	0.1	0.0	0.1
Left against medical advice	30	0.3	0.4	0.5
Under care of a home iv provider
Expired	19	0.2	0.1	0.1
Not reported	57	0.5	0.5	0.6
PRIMARY PAYER				
Medicare	2,258	21.1	18.3	15.5
Medicaid	2,848	26.6	22.1	23.1
Other government	165	1.5	2.5	3.0
Blue Cross/Blue Shield	949	8.9	10.8	8.8
Other commercial	1,601	15.0	10.3	8.4
Managed care	1,330	12.4	18.8	21.5
Self pay	1	0.0	9.1	10.5
Industrial/Worker's Comp	307	2.9	2.3	1.7
Charity	.	.	1.3	1.5
Children's Health Insurance Plan	46	0.4	1.0	0.6
Not reported	1,191	11.1	3.5	5.3
LOCAL HEALTH DISTRICT				
Bear River	9	0.1	24.5	5.2
Central Utah	31	0.3	0.3	3.3
Davis County	24	0.2	0.6	8.5
Salt Lake County	137	1.3	1.8	36.9
Southeastern Utah	9,813	91.7	9.5	2.3
Southwest Utah	31	0.3	37.0	7.1
Summit County	6	0.1	4.6	1.0
Tooele County	9	0.1	0.1	2.3
TriCounty	44	0.4	9.7	2.1
Utah County	92	0.9	0.9	15.2
Wasatch County	1	0.0	0.6	0.8
Weber/Morgan	9	0.1	0.9	10.3
Unknown Utah	3	0.0	0.0	0.0
Outside Utah	363	3.4	9.0	4.9
Unknown	124	1.2	0.5	0.3

* All general acute care hospitals only.

Table 14
ED Outpatient Encounters - Patient Profile
January 1 to December 31, 2012

CENTRAL VALLEY MEDICAL CENTER-CAH # OF ENCOUNTERS: 3,711
PEER GROUP: Acute, rural, low CMI (n=16) COUNTY: Juab
AFFILIATION: Freestanding E.R. BEDS: 5

Patient Profile	Encounters			
	Hospital #	Hospital %	Peer %	State* %
GENDER				
Female	1,977	53.3	53.4	56.2
Male	1,734	46.7	46.6	43.8
Unknown	.	.	0.0	0.0
Not reported	.	.	0.0	0.0
AGE				
1-28 days	8	0.2	0.2	0.2
29-365 days	96	2.6	2.7	2.0
1-4 years	287	7.7	8.4	6.3
5-9	217	5.8	5.8	4.1
10-14	184	5.0	5.5	3.9
15-17	177	4.8	4.6	3.6
18-19	106	2.9	3.1	3.4
20-24	250	6.7	7.6	10.3
25-29	254	6.8	7.5	10.5
30-34	308	8.3	8.0	9.9
35-39	263	7.1	6.7	7.6
40-44	250	6.7	5.6	6.3
45-49	168	4.5	5.3	5.6
50-54	174	4.7	5.3	5.6
55-59	142	3.8	4.5	4.6
60-64	140	3.8	4.2	3.6
65-69	175	4.7	3.8	3.2
70-74	127	3.4	3.5	2.6
75-79	120	3.2	3.0	2.4
80-84	139	3.7	2.3	2.1
85-89	67	1.8	1.7	1.5
90 +	59	1.6	0.8	0.8
Unknown	.	.	0.0	0.0
DISCHARGE STATUS				
Home self care	3,197	86.1	93.3	96.0
Another hospital	118	3.2	3.7	1.2
Skilled nursing facility	1	0.0	0.1	0.2
Intermediate care	78	2.1	0.2	0.0
Another type of institution	46	1.2	1.1	1.3
Under care of home service	.	.	0.0	0.1
Left against medical advice	14	0.4	0.4	0.5
Under care of a home iv provider
Expired	3	0.1	0.2	0.1
Not reported	254	6.8	1.1	0.6
PRIMARY PAYER				
Medicare	829	22.3	18.1	15.5
Medicaid	751	20.2	23.3	23.1
Other government	62	1.7	2.7	3.0
Blue Cross/Blue Shield	247	6.7	10.6	8.8
Other commercial	454	12.2	10.4	8.4
Managed care	776	20.9	19.3	21.5
Self pay	415	11.2	10.9	10.5
Industrial/Worker's Comp	94	2.5	2.4	1.7
Charity	.	.	0.6	1.5
Children's Health Insurance Plan	82	2.2	1.0	0.6
Not reported	1	0.0	0.7	5.3
LOCAL HEALTH DISTRICT				
Bear River	13	0.4	8.5	5.2
Central Utah	3,112	83.9	31.4	3.3
Davis County	18	0.5	0.5	8.5
Salt Lake County	91	2.5	2.8	36.9
Southeastern Utah	7	0.2	6.1	2.3
Southwest Utah	33	0.9	8.2	7.1
Summit County	2	0.1	0.4	1.0
Tooele County	7	0.2	19.4	2.3
TriCounty	8	0.2	4.1	2.1
Utah County	229	6.2	1.8	15.2
Wasatch County	4	0.1	6.6	0.8
Weber/Morgan	31	0.8	0.5	10.3
Unknown Utah	.	.	0.0	0.0
Outside Utah	155	4.2	9.4	4.9
Unknown	1	0.0	0.3	0.3

* All general acute care hospitals only.

Table 14
ED Outpatient Encounters - Patient Profile
January 1 to December 31, 2012

DAVIS HOSPITAL & MEDICAL CENTER # OF ENCOUNTERS: 27,660
PEER GROUP: Acute, urban, lower medium CMI (n=6) COUNTY: Davis
AFFILIATION: IASIS Healthcare E.R. BEDS: 21

Patient Profile	Encounters			
	Hospital #	Hospital %	Peer %	State* %
GENDER				
Female	15,397	55.7	56.4	56.2
Male	12,263	44.3	43.6	43.8
Unknown	.	.	0.0	0.0
Not reported	.	.	.	0.0
AGE				
1-28 days	55	0.2	0.2	0.2
29-365 days	544	2.0	1.8	2.0
1-4 years	2,095	7.6	6.3	6.3
5-9	1,419	5.1	4.1	4.1
10-14	1,269	4.6	3.7	3.9
15-17	1,228	4.4	3.5	3.6
18-19	972	3.5	3.3	3.4
20-24	3,072	11.1	10.4	10.3
25-29	2,959	10.7	10.9	10.5
30-34	2,754	10.0	10.5	9.9
35-39	2,088	7.5	7.9	7.6
40-44	1,669	6.0	6.7	6.3
45-49	1,406	5.1	5.8	5.6
50-54	1,394	5.0	5.8	5.6
55-59	1,095	4.0	4.5	4.6
60-64	792	2.9	3.2	3.6
65-69	718	2.6	2.8	3.2
70-74	604	2.2	2.3	2.6
75-79	521	1.9	2.2	2.4
80-84	521	1.9	2.0	2.1
85-89	317	1.1	1.3	1.5
90 +	167	0.6	0.7	0.8
Unknown	1	0.0	0.0	0.0
DISCHARGE STATUS				
Home self care	26,702	96.5	96.0	96.0
Another hospital	198	0.7	1.0	1.2
Skilled nursing facility	26	0.1	0.1	0.2
Intermediate care	1	0.0	0.0	0.0
Another type of institution	149	0.5	1.0	1.3
Under care of home service	12	0.0	0.1	0.1
Left against medical advice	89	0.3	0.5	0.5
Under care of a home iv provider
Expired	45	0.2	0.2	0.1
Not reported	438	1.6	1.1	0.6
PRIMARY PAYER				
Medicare	3,881	14.0	15.2	15.5
Medicaid	5,371	19.4	25.9	23.1
Other government	4,138	15.0	5.0	3.0
Blue Cross/Blue Shield	2,996	10.8	8.9	8.8
Other commercial	1,876	6.8	6.7	8.4
Managed care	5,816	21.0	19.6	21.5
Self pay	1	0.0	6.5	10.5
Industrial/Worker's Comp	210	0.8	1.5	1.7
Charity	.	.	2.1	1.5
Children's Health Insurance Plan	82	0.3	0.3	0.6
Not reported	3,289	11.9	8.3	5.3
LOCAL HEALTH DISTRICT				
Bear River	136	0.5	0.6	5.2
Central Utah	18	0.1	0.5	3.3
Davis County	22,164	80.1	32.2	8.5
Salt Lake County	542	2.0	33.3	36.9
Southeastern Utah	14	0.1	0.1	2.3
Southwest Utah	35	0.1	0.2	7.1
Summit County	9	0.0	0.1	1.0
Tooele County	22	0.1	0.4	2.3
TriCounty	24	0.1	0.1	2.1
Utah County	99	0.4	11.2	15.2
Wasatch County	1	0.0	0.0	0.8
Weber/Morgan	3,259	11.8	17.6	10.3
Unknown Utah	3	0.0	0.0	0.0
Outside Utah	974	3.5	3.2	4.9
Unknown	360	1.3	0.4	0.3

* All general acute care hospitals only.

Table 14
 ED Outpatient Encounters - Patient Profile
 January 1 to December 31, 2012

DELTA COMMUNITY MEDICAL CENTER-CAH # OF ENCOUNTERS: 2,627
 PEER GROUP: Acute, rural, low CMI (n=16) COUNTY: Millard
 AFFILIATION: Intermountain Healthcare E.R. BEDS: 6

Patient Profile	Encounters			
	Hospital #	Hospital %	Peer %	State* %
GENDER				
Female	1,312	49.9	53.4	56.2
Male	1,315	50.1	46.6	43.8
Unknown	.	.	0.0	0.0
Not reported	.	.	0.0	0.0
AGE				
1-28 days	9	0.3	0.2	0.2
29-365 days	90	3.4	2.7	2.0
1-4 years	310	11.8	8.4	6.3
5-9	164	6.2	5.8	4.1
10-14	159	6.1	5.5	3.9
15-17	143	5.4	4.6	3.6
18-19	70	2.7	3.1	3.4
20-24	147	5.6	7.6	10.3
25-29	170	6.5	7.5	10.5
30-34	199	7.6	8.0	9.9
35-39	161	6.1	6.7	7.6
40-44	121	4.6	5.6	6.3
45-49	123	4.7	5.3	5.6
50-54	137	5.2	5.3	5.6
55-59	103	3.9	4.5	4.6
60-64	115	4.4	4.2	3.6
65-69	90	3.4	3.8	3.2
70-74	90	3.4	3.5	2.6
75-79	79	3.0	3.0	2.4
80-84	57	2.2	2.3	2.1
85-89	64	2.4	1.7	1.5
90 +	26	1.0	0.8	0.8
Unknown	.	.	0.0	0.0
DISCHARGE STATUS				
Home self care	2,438	92.8	93.3	96.0
Another hospital	152	5.8	3.7	1.2
Skilled nursing facility	4	0.2	0.1	0.2
Intermediate care	6	0.2	0.2	0.0
Another type of institution	11	0.4	1.1	1.3
Under care of home service	.	.	0.0	0.1
Left against medical advice	4	0.2	0.4	0.5
Under care of a home iv provider
Expired	5	0.2	0.2	0.1
Not reported	7	0.3	1.1	0.6
PRIMARY PAYER				
Medicare	512	19.5	18.1	15.5
Medicaid	790	30.1	23.3	23.1
Other government	56	2.1	2.7	3.0
Blue Cross/Blue Shield	177	6.7	10.6	8.8
Other commercial	263	10.0	10.4	8.4
Managed care	453	17.2	19.3	21.5
Self pay	204	7.8	10.9	10.5
Industrial/Worker's Comp	95	3.6	2.4	1.7
Charity	28	1.1	0.6	1.5
Children's Health Insurance Plan	46	1.8	1.0	0.6
Not reported	3	0.1	0.7	5.3
LOCAL HEALTH DISTRICT				
Bear River	9	0.3	8.5	5.2
Central Utah	2,347	89.3	31.4	3.3
Davis County	4	0.2	0.5	8.5
Salt Lake County	55	2.1	2.8	36.9
Southeastern Utah	3	0.1	6.1	2.3
Southwest Utah	28	1.1	8.2	7.1
Summit County	.	.	0.4	1.0
Tooele County	11	0.4	19.4	2.3
TriCounty	2	0.1	4.1	2.1
Utah County	50	1.9	1.8	15.2
Wasatch County	.	.	6.6	0.8
Weber/Morgan	12	0.5	0.5	10.3
Unknown Utah	.	.	0.0	0.0
Outside Utah	103	3.9	9.4	4.9
Unknown	3	0.1	0.3	0.3

* All general acute care hospitals only.

Table 14
ED Outpatient Encounters - Patient Profile
January 1 to December 31, 2012

DIXIE REGIONAL MEDICAL CENTER # OF ENCOUNTERS: 32,233
PEER GROUP: Acute, rural, high CMI (n=7) COUNTY: Washington
AFFILIATION: Intermountain Healthcare E.R. BEDS: 12

Patient Profile	Encounters			
	Hospital #	Hospital %	Peer %	State* %
GENDER				
Female	17,825	55.3	53.8	56.2
Male	14,407	44.7	46.2	43.8
Unknown	1	0.0	0.0	0.0
Not reported	.	.	.	0.0
AGE				
1-28 days	56	0.2	0.2	0.2
29-365 days	739	2.3	2.4	2.0
1-4 years	2,248	7.0	7.6	6.3
5-9	1,467	4.6	5.0	4.1
10-14	1,425	4.4	4.8	3.9
15-17	1,189	3.7	3.9	3.6
18-19	1,049	3.3	3.7	3.4
20-24	2,708	8.4	9.9	10.3
25-29	2,621	8.1	8.9	10.5
30-34	2,348	7.3	8.1	9.9
35-39	1,845	5.7	6.1	7.6
40-44	1,666	5.2	5.5	6.3
45-49	1,556	4.8	5.0	5.6
50-54	1,530	4.7	5.2	5.6
55-59	1,351	4.2	4.6	4.6
60-64	1,446	4.5	3.9	3.6
65-69	1,518	4.7	3.8	3.2
70-74	1,544	4.8	3.4	2.6
75-79	1,376	4.3	3.0	2.4
80-84	1,195	3.7	2.5	2.1
85-89	879	2.7	1.8	1.5
90 +	476	1.5	1.0	0.8
Unknown	1	0.0	0.0	0.0
DISCHARGE STATUS				
Home self care	31,453	97.6	96.6	96.0
Another hospital	157	0.5	1.5	1.2
Skilled nursing facility	177	0.5	0.3	0.2
Intermediate care	2	0.0	0.0	0.0
Another type of institution	28	0.1	0.6	1.3
Under care of home service	19	0.1	0.0	0.1
Left against medical advice	135	0.4	0.4	0.5
Under care of a home iv provider
Expired	56	0.2	0.1	0.1
Not reported	206	0.6	0.5	0.6
PRIMARY PAYER				
Medicare	7,292	22.6	18.3	15.5
Medicaid	6,556	20.3	22.1	23.1
Other government	908	2.8	2.5	3.0
Blue Cross/Blue Shield	2,185	6.8	10.8	8.8
Other commercial	2,904	9.0	10.3	8.4
Managed care	5,820	18.1	18.8	21.5
Self pay	4,725	14.7	9.1	10.5
Industrial/Worker's Comp	578	1.8	2.3	1.7
Charity	581	1.8	1.3	1.5
Children's Health Insurance Plan	409	1.3	1.0	0.6
Not reported	275	0.9	3.5	5.3
LOCAL HEALTH DISTRICT				
Bear River	93	0.3	24.5	5.2
Central Utah	135	0.4	0.3	3.3
Davis County	164	0.5	0.6	8.5
Salt Lake County	568	1.8	1.8	36.9
Southeastern Utah	57	0.2	9.5	2.3
Southwest Utah	26,918	83.5	37.0	7.1
Summit County	28	0.1	4.6	1.0
Tooele County	30	0.1	0.1	2.3
TriCounty	31	0.1	9.7	2.1
Utah County	386	1.2	0.9	15.2
Wasatch County	24	0.1	0.6	0.8
Weber/Morgan	127	0.4	0.9	10.3
Unknown Utah	1	0.0	0.0	0.0
Outside Utah	3,587	11.1	9.0	4.9
Unknown	84	0.3	0.5	0.3

* All general acute care hospitals only.

Table 14
ED Outpatient Encounters - Patient Profile
January 1 to December 31, 2012

FILLMORE COMMUNITY MEDICAL CENTER-CAH # OF ENCOUNTERS: 1,420
PEER GROUP: Acute, rural, low CMI (n=16) COUNTY: Millard
AFFILIATION: Intermountain Healthcare E.R. BEDS: 3

Patient Profile	Encounters			
	Hospital #	%	Peer %	State* %
GENDER				
Female	689	48.5	53.4	56.2
Male	731	51.5	46.6	43.8
Unknown	.	.	0.0	0.0
Not reported	.	.	0.0	0.0
AGE				
1-28 days	1	0.1	0.2	0.2
29-365 days	29	2.0	2.7	2.0
1-4 years	123	8.7	8.4	6.3
5-9	100	7.0	5.8	4.1
10-14	57	4.0	5.5	3.9
15-17	76	5.4	4.6	3.6
18-19	38	2.7	3.1	3.4
20-24	89	6.3	7.6	10.3
25-29	74	5.2	7.5	10.5
30-34	83	5.8	8.0	9.9
35-39	110	7.7	6.7	7.6
40-44	82	5.8	5.6	6.3
45-49	57	4.0	5.3	5.6
50-54	75	5.3	5.3	5.6
55-59	60	4.2	4.5	4.6
60-64	71	5.0	4.2	3.6
65-69	48	3.4	3.8	3.2
70-74	79	5.6	3.5	2.6
75-79	64	4.5	3.0	2.4
80-84	46	3.2	2.3	2.1
85-89	37	2.6	1.7	1.5
90 +	21	1.5	0.8	0.8
Unknown	.	.	0.0	0.0
DISCHARGE STATUS				
Home self care	1,265	89.1	93.3	96.0
Another hospital	121	8.5	3.7	1.2
Skilled nursing facility	.	.	0.1	0.2
Intermediate care	.	.	0.2	0.0
Another type of institution	14	1.0	1.1	1.3
Under care of home service	1	0.1	0.0	0.1
Left against medical advice	8	0.6	0.4	0.5
Under care of a home iv provider
Expired	5	0.4	0.2	0.1
Not reported	6	0.4	1.1	0.6
PRIMARY PAYER				
Medicare	360	25.4	18.1	15.5
Medicaid	290	20.4	23.3	23.1
Other government	44	3.1	2.7	3.0
Blue Cross/Blue Shield	162	11.4	10.6	8.8
Other commercial	124	8.7	10.4	8.4
Managed care	227	16.0	19.3	21.5
Self pay	125	8.8	10.9	10.5
Industrial/Worker's Comp	46	3.2	2.4	1.7
Charity	16	1.1	0.6	1.5
Children's Health Insurance Plan	21	1.5	1.0	0.6
Not reported	5	0.4	0.7	5.3
LOCAL HEALTH DISTRICT				
Bear River	2	0.1	8.5	5.2
Central Utah	1,150	81.0	31.4	3.3
Davis County	9	0.6	0.5	8.5
Salt Lake County	43	3.0	2.8	36.9
Southeastern Utah	5	0.4	6.1	2.3
Southwest Utah	42	3.0	8.2	7.1
Summit County	4	0.3	0.4	1.0
Tooele County	3	0.2	19.4	2.3
TriCounty	1	0.1	4.1	2.1
Utah County	38	2.7	1.8	15.2
Wasatch County	1	0.1	6.6	0.8
Weber/Morgan	5	0.4	0.5	10.3
Unknown Utah	.	.	0.0	0.0
Outside Utah	115	8.1	9.4	4.9
Unknown	2	0.1	0.3	0.3

* All general acute care hospitals only.

Table 14
ED Outpatient Encounters - Patient Profile
January 1 to December 31, 2012

GARFIELD MEMORIAL HOSPITAL # OF ENCOUNTERS: 1,848
PEER GROUP: Acute, rural, low CMI (n=16) COUNTY: Garfield
AFFILIATION: Intermountain Healthcare E.R. BEDS: 2

Patient Profile	Encounters			
	Hospital #	Hospital %	Peer %	State* %
GENDER				
Female	980	53.0	53.4	56.2
Male	868	47.0	46.6	43.8
Unknown	.	.	0.0	0.0
Not reported	.	.	0.0	0.0
AGE				
1-28 days	1	0.1	0.2	0.2
29-365 days	24	1.3	2.7	2.0
1-4 years	120	6.5	8.4	6.3
5-9	105	5.7	5.8	4.1
10-14	120	6.5	5.5	3.9
15-17	95	5.1	4.6	3.6
18-19	41	2.2	3.1	3.4
20-24	96	5.2	7.6	10.3
25-29	117	6.3	7.5	10.5
30-34	126	6.8	8.0	9.9
35-39	146	7.9	6.7	7.6
40-44	73	4.0	5.6	6.3
45-49	87	4.7	5.3	5.6
50-54	104	5.6	5.3	5.6
55-59	107	5.8	4.5	4.6
60-64	118	6.4	4.2	3.6
65-69	136	7.4	3.8	3.2
70-74	87	4.7	3.5	2.6
75-79	54	2.9	3.0	2.4
80-84	43	2.3	2.3	2.1
85-89	40	2.2	1.7	1.5
90 +	8	0.4	0.8	0.8
Unknown	.	.	0.0	0.0
DISCHARGE STATUS				
Home self care	1,726	93.4	93.3	96.0
Another hospital	87	4.7	3.7	1.2
Skilled nursing facility	.	.	0.1	0.2
Intermediate care	10	0.5	0.2	0.0
Another type of institution	7	0.4	1.1	1.3
Under care of home service	.	.	0.0	0.1
Left against medical advice	6	0.3	0.4	0.5
Under care of a home iv provider
Expired	7	0.4	0.2	0.1
Not reported	5	0.3	1.1	0.6
PRIMARY PAYER				
Medicare	374	20.2	18.1	15.5
Medicaid	292	15.8	23.3	23.1
Other government	35	1.9	2.7	3.0
Blue Cross/Blue Shield	173	9.4	10.6	8.8
Other commercial	215	11.6	10.4	8.4
Managed care	390	21.1	19.3	21.5
Self pay	300	16.2	10.9	10.5
Industrial/Worker's Comp	53	2.9	2.4	1.7
Charity	1	0.1	0.6	1.5
Children's Health Insurance Plan	14	0.8	1.0	0.6
Not reported	1	0.1	0.7	5.3
LOCAL HEALTH DISTRICT				
Bear River	5	0.3	8.5	5.2
Central Utah	168	9.1	31.4	3.3
Davis County	11	0.6	0.5	8.5
Salt Lake County	44	2.4	2.8	36.9
Southeastern Utah	4	0.2	6.1	2.3
Southwest Utah	1,068	57.8	8.2	7.1
Summit County	.	.	0.4	1.0
Tooele County	5	0.3	19.4	2.3
TriCounty	1	0.1	4.1	2.1
Utah County	26	1.4	1.8	15.2
Wasatch County	1	0.1	6.6	0.8
Weber/Morgan	6	0.3	0.5	10.3
Unknown Utah	1	0.1	0.0	0.0
Outside Utah	398	21.5	9.4	4.9
Unknown	110	6.0	0.3	0.3

* All general acute care hospitals only.

Table 14
 ED Outpatient Encounters - Patient Profile
 January 1 to December 31, 2012

GUNNISON VALLEY HOSPITAL (CAH) # OF ENCOUNTERS: 3,636
 PEER GROUP: Acute, rural, low CMI (n=16) COUNTY: Sanpete
 AFFILIATION: Freestanding E.R. BEDS: 3

Patient Profile	Encounters			
	Hospital #	Hospital %	Peer %	State* %
GENDER				
Female	2,004	55.1	53.4	56.2
Male	1,632	44.9	46.6	43.8
Unknown	.	.	0.0	0.0
Not reported	.	.	0.0	0.0
AGE				
1-28 days	11	0.3	0.2	0.2
29-365 days	97	2.7	2.7	2.0
1-4 years	346	9.5	8.4	6.3
5-9	231	6.4	5.8	4.1
10-14	243	6.7	5.5	3.9
15-17	180	5.0	4.6	3.6
18-19	126	3.5	3.1	3.4
20-24	280	7.7	7.6	10.3
25-29	272	7.5	7.5	10.5
30-34	255	7.0	8.0	9.9
35-39	213	5.9	6.7	7.6
40-44	181	5.0	5.6	6.3
45-49	170	4.7	5.3	5.6
50-54	149	4.1	5.3	5.6
55-59	155	4.3	4.5	4.6
60-64	124	3.4	4.2	3.6
65-69	125	3.4	3.8	3.2
70-74	168	4.6	3.5	2.6
75-79	127	3.5	3.0	2.4
80-84	94	2.6	2.3	2.1
85-89	66	1.8	1.7	1.5
90 +	23	0.6	0.8	0.8
Unknown	.	.	0.0	0.0
DISCHARGE STATUS				
Home self care	3,632	99.9	93.3	96.0
Another hospital	2	0.1	3.7	1.2
Skilled nursing facility	.	.	0.1	0.2
Intermediate care	1	0.0	0.2	0.0
Another type of institution	1	0.0	1.1	1.3
Under care of home service	.	.	0.0	0.1
Left against medical advice	.	.	0.4	0.5
Under care of a home iv provider
Expired	.	.	0.2	0.1
Not reported	.	.	1.1	0.6
PRIMARY PAYER				
Medicare	689	18.9	18.1	15.5
Medicaid	853	23.5	23.3	23.1
Other government	73	2.0	2.7	3.0
Blue Cross/Blue Shield	238	6.5	10.6	8.8
Other commercial	336	9.2	10.4	8.4
Managed care	879	24.2	19.3	21.5
Self pay	438	12.0	10.9	10.5
Industrial/Worker's Comp	72	2.0	2.4	1.7
Charity	.	.	0.6	1.5
Children's Health Insurance Plan	58	1.6	1.0	0.6
Not reported	.	.	0.7	5.3
LOCAL HEALTH DISTRICT				
Bear River	9	0.2	8.5	5.2
Central Utah	3,359	92.4	31.4	3.3
Davis County	11	0.3	0.5	8.5
Salt Lake County	54	1.5	2.8	36.9
Southeastern Utah	33	0.9	6.1	2.3
Southwest Utah	20	0.6	8.2	7.1
Summit County	2	0.1	0.4	1.0
Tooele County	7	0.2	19.4	2.3
TriCounty	6	0.2	4.1	2.1
Utah County	40	1.1	1.8	15.2
Wasatch County	1	0.0	6.6	0.8
Weber/Morgan	10	0.3	0.5	10.3
Unknown Utah	.	.	0.0	0.0
Outside Utah	84	2.3	9.4	4.9
Unknown	.	.	0.3	0.3

* All general acute care hospitals only.

Table 14
ED Outpatient Encounters - Patient Profile
January 1 to December 31, 2012

HEBER VALLEY MEDICAL CENTER (CAH) # OF ENCOUNTERS: 5,128
PEER GROUP: Acute, rural, low CMI (n=16) COUNTY: Wasatch
AFFILIATION: Intermountain Healthcare E.R. BEDS: 5

Patient Profile	Encounters			
	Hospital #	Hospital %	Peer %	State* %
GENDER				
Female	2,782	54.3	53.4	56.2
Male	2,343	45.7	46.6	43.8
Unknown	3	0.1	0.0	0.0
Not reported	.	.	0.0	0.0
AGE				
1-28 days	10	0.2	0.2	0.2
29-365 days	155	3.0	2.7	2.0
1-4 years	473	9.2	8.4	6.3
5-9	328	6.4	5.8	4.1
10-14	293	5.7	5.5	3.9
15-17	249	4.9	4.6	3.6
18-19	177	3.5	3.1	3.4
20-24	389	7.6	7.6	10.3
25-29	374	7.3	7.5	10.5
30-34	359	7.0	8.0	9.9
35-39	341	6.6	6.7	7.6
40-44	294	5.7	5.6	6.3
45-49	299	5.8	5.3	5.6
50-54	249	4.9	5.3	5.6
55-59	228	4.4	4.5	4.6
60-64	198	3.9	4.2	3.6
65-69	197	3.8	3.8	3.2
70-74	144	2.8	3.5	2.6
75-79	159	3.1	3.0	2.4
80-84	103	2.0	2.3	2.1
85-89	80	1.6	1.7	1.5
90 +	26	0.5	0.8	0.8
Unknown	3	0.1	0.0	0.0
DISCHARGE STATUS				
Home self care	4,878	95.1	93.3	96.0
Another hospital	182	3.5	3.7	1.2
Skilled nursing facility	16	0.3	0.1	0.2
Intermediate care	1	0.0	0.2	0.0
Another type of institution	31	0.6	1.1	1.3
Under care of home service	.	.	0.0	0.1
Left against medical advice	7	0.1	0.4	0.5
Under care of a home iv provider
Expired	7	0.1	0.2	0.1
Not reported	6	0.1	1.1	0.6
PRIMARY PAYER				
Medicare	840	16.4	18.1	15.5
Medicaid	1,142	22.3	23.3	23.1
Other government	104	2.0	2.7	3.0
Blue Cross/Blue Shield	522	10.2	10.6	8.8
Other commercial	436	8.5	10.4	8.4
Managed care	1,264	24.6	19.3	21.5
Self pay	548	10.7	10.9	10.5
Industrial/Worker's Comp	125	2.4	2.4	1.7
Charity	41	0.8	0.6	1.5
Children's Health Insurance Plan	73	1.4	1.0	0.6
Not reported	33	0.6	0.7	5.3
LOCAL HEALTH DISTRICT				
Bear River	7	0.1	8.5	5.2
Central Utah	15	0.3	31.4	3.3
Davis County	44	0.9	0.5	8.5
Salt Lake County	263	5.1	2.8	36.9
Southeastern Utah	6	0.1	6.1	2.3
Southwest Utah	26	0.5	8.2	7.1
Summit County	227	4.4	0.4	1.0
Tooele County	13	0.3	19.4	2.3
TriCounty	143	2.8	4.1	2.1
Utah County	181	3.5	1.8	15.2
Wasatch County	3,884	75.7	6.6	0.8
Weber/Morgan	43	0.8	0.5	10.3
Unknown Utah	.	.	0.0	0.0
Outside Utah	263	5.1	9.4	4.9
Unknown	13	0.3	0.3	0.3

* All general acute care hospitals only.

Table 14
ED Outpatient Encounters - Patient Profile
January 1 to December 31, 2012

INTERMOUNTAIN MEDICAL CENTER # OF ENCOUNTERS: 68,284
PEER GROUP: Acute, urban, high CMI (n=2) COUNTY: Salt Lake
AFFILIATION: Intermountain Healthcare E.R. BEDS: 76

Patient Profile	Encounters			
	Hospital #	Hospital %	Peer %	State* %
GENDER				
Female	39,714	58.2	57.1	56.2
Male	28,559	41.8	42.9	43.8
Unknown	11	0.0	0.0	0.0
Not reported	.	.	.	0.0
AGE				
1-28 days	64	0.1	0.1	0.2
29-365 days	845	1.2	1.0	2.0
1-4 years	2,425	3.6	2.7	6.3
5-9	1,493	2.2	1.7	4.1
10-14	1,606	2.4	1.9	3.9
15-17	1,817	2.7	2.4	3.6
18-19	2,272	3.3	3.6	3.4
20-24	7,643	11.2	11.8	10.3
25-29	8,085	11.8	12.4	10.5
30-34	7,382	10.8	11.2	9.9
35-39	5,667	8.3	8.8	7.6
40-44	4,823	7.1	7.4	6.3
45-49	4,380	6.4	6.8	5.6
50-54	4,493	6.6	6.9	5.6
55-59	3,717	5.4	5.5	4.6
60-64	2,831	4.1	4.3	3.6
65-69	2,183	3.2	3.1	3.2
70-74	1,855	2.7	2.6	2.6
75-79	1,668	2.4	2.2	2.4
80-84	1,466	2.1	1.8	2.1
85-89	1,043	1.5	1.3	1.5
90 +	515	0.8	0.6	0.8
Unknown	11	0.0	0.0	0.0
DISCHARGE STATUS				
Home self care	66,137	96.9	95.8	96.0
Another hospital	285	0.4	0.3	1.2
Skilled nursing facility	89	0.1	0.2	0.2
Intermediate care	11	0.0	0.0	0.0
Another type of institution	1,243	1.8	2.5	1.3
Under care of home service	40	0.1	0.1	0.1
Left against medical advice	259	0.4	0.5	0.5
Under care of a home iv provider
Expired	101	0.1	0.1	0.1
Not reported	119	0.2	0.4	0.6
PRIMARY PAYER				
Medicare	10,894	16.0	13.5	15.5
Medicaid	13,718	20.1	16.9	23.1
Other government	971	1.4	1.3	3.0
Blue Cross/Blue Shield	3,487	5.1	5.7	8.8
Other commercial	6,162	9.0	7.5	8.4
Managed care	17,250	25.3	20.3	21.5
Self pay	12,036	17.6	18.1	10.5
Industrial/Worker's Comp	1,138	1.7	1.6	1.7
Charity	2,121	3.1	2.2	1.5
Children's Health Insurance Plan	296	0.4	0.3	0.6
Not reported	211	0.3	12.6	5.3
LOCAL HEALTH DISTRICT				
Bear River	111	0.2	0.3	5.2
Central Utah	125	0.2	0.2	3.3
Davis County	1,499	2.2	3.3	8.5
Salt Lake County	61,977	90.8	86.2	36.9
Southeastern Utah	50	0.1	0.2	2.3
Southwest Utah	168	0.2	0.3	7.1
Summit County	214	0.3	0.6	1.0
Tooele County	748	1.1	1.5	2.3
TriCounty	123	0.2	0.3	2.1
Utah County	1,134	1.7	1.8	15.2
Wasatch County	67	0.1	0.2	0.8
Weber/Morgan	289	0.4	0.8	10.3
Unknown Utah	4	0.0	0.0	0.0
Outside Utah	1,635	2.4	4.3	4.9
Unknown	140	0.2	0.1	0.3

* All general acute care hospitals only.

Table 14
ED Outpatient Encounters - Patient Profile
January 1 to December 31, 2012

JORDAN VALLEY MEDICAL CENTER # OF ENCOUNTERS: 24,318
PEER GROUP: Acute, urban, low CMI (n=6) COUNTY: Salt Lake
AFFILIATION: IASIS Healthcare E.R. BEDS: 10

Patient Profile	Encounters			
	Hospital #	Hospital %	Peer %	State* %
GENDER				
Female	14,337	59.0	57.4	56.2
Male	9,981	41.0	42.6	43.8
Unknown	.	.	0.0	0.0
Not reported	.	.	.	0.0
AGE				
1-28 days	43	0.2	0.2	0.2
29-365 days	558	2.3	2.2	2.0
1-4 years	1,697	7.0	7.8	6.3
5-9	1,189	4.9	5.0	4.1
10-14	1,111	4.6	5.0	3.9
15-17	1,051	4.3	4.3	3.6
18-19	825	3.4	3.2	3.4
20-24	2,635	10.8	9.6	10.3
25-29	2,930	12.0	10.7	10.5
30-34	2,626	10.8	10.6	9.9
35-39	2,161	8.9	8.3	7.6
40-44	1,528	6.3	6.2	6.3
45-49	1,272	5.2	5.2	5.6
50-54	1,178	4.8	4.6	5.6
55-59	913	3.8	4.0	4.6
60-64	665	2.7	3.1	3.6
65-69	551	2.3	2.7	3.2
70-74	435	1.8	2.1	2.6
75-79	321	1.3	1.8	2.4
80-84	294	1.2	1.6	2.1
85-89	230	0.9	1.1	1.5
90 +	105	0.4	0.6	0.8
Unknown	.	.	0.0	0.0
DISCHARGE STATUS				
Home self care	23,312	95.9	96.1	96.0
Another hospital	209	0.9	1.7	1.2
Skilled nursing facility	17	0.1	0.1	0.2
Intermediate care	3	0.0	0.0	0.0
Another type of institution	229	0.9	1.1	1.3
Under care of home service	17	0.1	0.0	0.1
Left against medical advice	102	0.4	0.3	0.5
Under care of a home iv provider
Expired	42	0.2	0.1	0.1
Not reported	387	1.6	0.5	0.6
PRIMARY PAYER				
Medicare	2,988	12.3	12.9	15.5
Medicaid	5,997	24.7	21.5	23.1
Other government	548	2.3	2.6	3.0
Blue Cross/Blue Shield	3,297	13.6	9.3	8.8
Other commercial	2,414	9.9	9.4	8.4
Managed care	4,936	20.3	29.7	21.5
Self pay	.	.	8.0	10.5
Industrial/Worker's Comp	173	0.7	1.4	1.7
Charity	1	0.0	0.9	1.5
Children's Health Insurance Plan	127	0.5	0.8	0.6
Not reported	3,837	15.8	3.6	5.3
LOCAL HEALTH DISTRICT				
Bear River	26	0.1	0.1	5.2
Central Utah	25	0.1	0.3	3.3
Davis County	169	0.7	0.4	8.5
Salt Lake County	22,593	92.9	55.3	36.9
Southeastern Utah	21	0.1	0.2	2.3
Southwest Utah	37	0.2	0.2	7.1
Summit County	12	0.0	0.1	1.0
Tooele County	140	0.6	0.3	2.3
TriCounty	40	0.2	0.1	2.1
Utah County	490	2.0	39.9	15.2
Wasatch County	14	0.1	0.1	0.8
Weber/Morgan	53	0.2	0.2	10.3
Unknown Utah	.	.	0.0	0.0
Outside Utah	681	2.8	2.8	4.9
Unknown	17	0.1	0.1	0.3

* All general acute care hospitals only.

Table 14
ED Outpatient Encounters - Patient Profile
January 1 to December 31, 2012

KANE COUNTY HOSPITAL # OF ENCOUNTERS: 2,397
PEER GROUP: Acute, rural, low CMI (n=16) COUNTY: Kane
AFFILIATION: Management E.R. BEDS: 1

Patient Profile	Encounters			
	Hospital #	Hospital %	Peer %	State* %
GENDER				
Female	1,300	54.2	53.4	56.2
Male	1,097	45.8	46.6	43.8
Unknown	.	.	0.0	0.0
Not reported	.	.	0.0	0.0
AGE				
1-28 days	4	0.2	0.2	0.2
29-365 days	67	2.8	2.7	2.0
1-4 years	140	5.8	8.4	6.3
5-9	111	4.6	5.8	4.1
10-14	113	4.7	5.5	3.9
15-17	76	3.2	4.6	3.6
18-19	54	2.3	3.1	3.4
20-24	170	7.1	7.6	10.3
25-29	138	5.8	7.5	10.5
30-34	143	6.0	8.0	9.9
35-39	113	4.7	6.7	7.6
40-44	104	4.3	5.6	6.3
45-49	119	5.0	5.3	5.6
50-54	106	4.4	5.3	5.6
55-59	132	5.5	4.5	4.6
60-64	162	6.8	4.2	3.6
65-69	162	6.8	3.8	3.2
70-74	151	6.3	3.5	2.6
75-79	129	5.4	3.0	2.4
80-84	89	3.7	2.3	2.1
85-89	67	2.8	1.7	1.5
90 +	47	2.0	0.8	0.8
Unknown	.	.	0.0	0.0
DISCHARGE STATUS				
Home self care	2,166	90.4	93.3	96.0
Another hospital	159	6.6	3.7	1.2
Skilled nursing facility	1	0.0	0.1	0.2
Intermediate care	.	.	0.2	0.0
Another type of institution	3	0.1	1.1	1.3
Under care of home service	7	0.3	0.0	0.1
Left against medical advice	6	0.3	0.4	0.5
Under care of a home iv provider
Expired	4	0.2	0.2	0.1
Not reported	51	2.1	1.1	0.6
PRIMARY PAYER				
Medicare	711	29.7	18.1	15.5
Medicaid	445	18.6	23.3	23.1
Other government	56	2.3	2.7	3.0
Blue Cross/Blue Shield	174	7.3	10.6	8.8
Other commercial	600	25.0	10.4	8.4
Managed care	.	.	19.3	21.5
Self pay	324	13.5	10.9	10.5
Industrial/Worker's Comp	87	3.6	2.4	1.7
Charity	.	.	0.6	1.5
Children's Health Insurance Plan	.	.	1.0	0.6
Not reported	.	.	0.7	5.3
LOCAL HEALTH DISTRICT				
Bear River	1	0.0	8.5	5.2
Central Utah	8	0.3	31.4	3.3
Davis County	4	0.2	0.5	8.5
Salt Lake County	25	1.0	2.8	36.9
Southeastern Utah	2	0.1	6.1	2.3
Southwest Utah	1,409	58.8	8.2	7.1
Summit County	.	.	0.4	1.0
Tooele County	1	0.0	19.4	2.3
TriCounty	1	0.0	4.1	2.1
Utah County	20	0.8	1.8	15.2
Wasatch County	.	.	6.6	0.8
Weber/Morgan	5	0.2	0.5	10.3
Unknown Utah	.	.	0.0	0.0
Outside Utah	917	38.3	9.4	4.9
Unknown	4	0.2	0.3	0.3

* All general acute care hospitals only.

Table 14
ED Outpatient Encounters - Patient Profile
January 1 to December 31, 2012

LAKEVIEW HOSPITAL # OF ENCOUNTERS: 14,065
PEER GROUP: Acute, urban, lower medium CMI (n=6) COUNTY: Davis
AFFILIATION: Mountainstar Healthcare E.R. BEDS: 11

Patient Profile	Encounters			
	Hospital #	Hospital %	Peer %	State* %
GENDER				
Female	7,918	56.3	56.4	56.2
Male	6,146	43.7	43.6	43.8
Unknown	1	0.0	0.0	0.0
Not reported	.	.	.	0.0
AGE				
1-28 days	11	0.1	0.2	0.2
29-365 days	178	1.3	1.8	2.0
1-4 years	694	4.9	6.3	6.3
5-9	505	3.6	4.1	4.1
10-14	465	3.3	3.7	3.9
15-17	515	3.7	3.5	3.6
18-19	403	2.9	3.3	3.4
20-24	1,226	8.7	10.4	10.3
25-29	1,426	10.1	10.9	10.5
30-34	1,216	8.6	10.5	9.9
35-39	931	6.6	7.9	7.6
40-44	799	5.7	6.7	6.3
45-49	840	6.0	5.8	5.6
50-54	842	6.0	5.8	5.6
55-59	649	4.6	4.5	4.6
60-64	535	3.8	3.2	3.6
65-69	602	4.3	2.8	3.2
70-74	466	3.3	2.3	2.6
75-79	574	4.1	2.2	2.4
80-84	557	4.0	2.0	2.1
85-89	399	2.8	1.3	1.5
90 +	232	1.6	0.7	0.8
Unknown	.	.	0.0	0.0
DISCHARGE STATUS				
Home self care	13,303	94.6	96.0	96.0
Another hospital	164	1.2	1.0	1.2
Skilled nursing facility	92	0.7	0.1	0.2
Intermediate care	9	0.1	0.0	0.0
Another type of institution	263	1.9	1.0	1.3
Under care of home service	31	0.2	0.1	0.1
Left against medical advice	74	0.5	0.5	0.5
Under care of a home iv provider
Expired	25	0.2	0.2	0.1
Not reported	104	0.7	1.1	0.6
PRIMARY PAYER				
Medicare	3,270	23.2	15.2	15.5
Medicaid	2,774	19.7	25.9	23.1
Other government	452	3.2	5.0	3.0
Blue Cross/Blue Shield	1,524	10.8	8.9	8.8
Other commercial	720	5.1	6.7	8.4
Managed care	3,346	23.8	19.6	21.5
Self pay	1,052	7.5	6.5	10.5
Industrial/Worker's Comp	435	3.1	1.5	1.7
Charity	472	3.4	2.1	1.5
Children's Health Insurance Plan	12	0.1	0.3	0.6
Not reported	8	0.1	8.3	5.3
LOCAL HEALTH DISTRICT				
Bear River	56	0.4	0.6	5.2
Central Utah	5	0.0	0.5	3.3
Davis County	12,197	86.7	32.2	8.5
Salt Lake County	959	6.8	33.3	36.9
Southeastern Utah	6	0.0	0.1	2.3
Southwest Utah	22	0.2	0.2	7.1
Summit County	11	0.1	0.1	1.0
Tooele County	43	0.3	0.4	2.3
TriCounty	13	0.1	0.1	2.1
Utah County	65	0.5	11.2	15.2
Wasatch County	10	0.1	0.0	0.8
Weber/Morgan	231	1.6	17.6	10.3
Unknown Utah	5	0.0	0.0	0.0
Outside Utah	426	3.0	3.2	4.9
Unknown	16	0.1	0.4	0.3

* All general acute care hospitals only.

Table 14
ED Outpatient Encounters - Patient Profile
January 1 to December 31, 2012

LDS HOSPITAL # OF ENCOUNTERS: 19,834
PEER GROUP: Acute, urban, lower medium CMI (n=6) COUNTY: Salt Lake
AFFILIATION: Intermountain Healthcare E.R. BEDS: 24

Patient Profile	Encounters			
	Hospital #	Hospital %	Peer %	State* %
GENDER				
Female	10,985	55.4	56.4	56.2
Male	8,843	44.6	43.6	43.8
Unknown	6	0.0	0.0	0.0
Not reported	.	.	.	0.0
AGE				
1-28 days	13	0.1	0.2	0.2
29-365 days	106	0.5	1.8	2.0
1-4 years	307	1.5	6.3	6.3
5-9	218	1.1	4.1	4.1
10-14	224	1.1	3.7	3.9
15-17	411	2.1	3.5	3.6
18-19	594	3.0	3.3	3.4
20-24	2,147	10.8	10.4	10.3
25-29	2,186	11.0	10.9	10.5
30-34	2,280	11.5	10.5	9.9
35-39	1,825	9.2	7.9	7.6
40-44	1,702	8.6	6.7	6.3
45-49	1,655	8.3	5.8	5.6
50-54	1,613	8.1	5.8	5.6
55-59	1,231	6.2	4.5	4.6
60-64	878	4.4	3.2	3.6
65-69	634	3.2	2.8	3.2
70-74	492	2.5	2.3	2.6
75-79	426	2.1	2.2	2.4
80-84	418	2.1	2.0	2.1
85-89	289	1.5	1.3	1.5
90 +	179	0.9	0.7	0.8
Unknown	6	0.0	0.0	0.0
DISCHARGE STATUS				
Home self care	19,051	96.1	96.0	96.0
Another hospital	364	1.8	1.0	1.2
Skilled nursing facility	21	0.1	0.1	0.2
Intermediate care	2	0.0	0.0	0.0
Another type of institution	245	1.2	1.0	1.3
Under care of home service	9	0.0	0.1	0.1
Left against medical advice	104	0.5	0.5	0.5
Under care of a home iv provider
Expired	7	0.0	0.2	0.1
Not reported	31	0.2	1.1	0.6
PRIMARY PAYER				
Medicare	2,859	14.4	15.2	15.5
Medicaid	4,039	20.4	25.9	23.1
Other government	222	1.1	5.0	3.0
Blue Cross/Blue Shield	927	4.7	8.9	8.8
Other commercial	1,435	7.2	6.7	8.4
Managed care	4,833	24.4	19.6	21.5
Self pay	4,040	20.4	6.5	10.5
Industrial/Worker's Comp	375	1.9	1.5	1.7
Charity	961	4.8	2.1	1.5
Children's Health Insurance Plan	50	0.3	0.3	0.6
Not reported	93	0.5	8.3	5.3
LOCAL HEALTH DISTRICT				
Bear River	59	0.3	0.6	5.2
Central Utah	25	0.1	0.5	3.3
Davis County	2,570	13.0	32.2	8.5
Salt Lake County	15,500	78.1	33.3	36.9
Southeastern Utah	23	0.1	0.1	2.3
Southwest Utah	57	0.3	0.2	7.1
Summit County	75	0.4	0.1	1.0
Tooele County	227	1.1	0.4	2.3
TriCounty	23	0.1	0.1	2.1
Utah County	268	1.4	11.2	15.2
Wasatch County	16	0.1	0.0	0.8
Weber/Morgan	148	0.7	17.6	10.3
Unknown Utah	2	0.0	0.0	0.0
Outside Utah	773	3.9	3.2	4.9
Unknown	68	0.3	0.4	0.3

* All general acute care hospitals only.

Table 14
ED Outpatient Encounters - Patient Profile
January 1 to December 31, 2012

LOGAN REGIONAL HOSPITAL # OF ENCOUNTERS: 20,995
PEER GROUP: Acute, rural, high CMI (n=7) COUNTY: Cache
AFFILIATION: Intermountain Healthcare E.R. BEDS: 16

Patient Profile	Encounters			
	Hospital #	Hospital %	Peer %	State* %
GENDER				
Female	11,525	54.9	53.8	56.2
Male	9,470	45.1	46.2	43.8
Unknown	.	.	0.0	0.0
Not reported	.	.	.	0.0
AGE				
1-28 days	66	0.3	0.2	0.2
29-365 days	618	2.9	2.4	2.0
1-4 years	1,824	8.7	7.6	6.3
5-9	1,130	5.4	5.0	4.1
10-14	978	4.7	4.8	3.9
15-17	777	3.7	3.9	3.6
18-19	955	4.5	3.7	3.4
20-24	2,531	12.1	9.9	10.3
25-29	1,933	9.2	8.9	10.5
30-34	1,762	8.4	8.1	9.9
35-39	1,279	6.1	6.1	7.6
40-44	1,058	5.0	5.5	6.3
45-49	898	4.3	5.0	5.6
50-54	948	4.5	5.2	5.6
55-59	888	4.2	4.6	4.6
60-64	665	3.2	3.9	3.6
65-69	647	3.1	3.8	3.2
70-74	512	2.4	3.4	2.6
75-79	505	2.4	3.0	2.4
80-84	436	2.1	2.5	2.1
85-89	361	1.7	1.8	1.5
90 +	224	1.1	1.0	0.8
Unknown	.	.	0.0	0.0
DISCHARGE STATUS				
Home self care	20,423	97.3	96.6	96.0
Another hospital	255	1.2	1.5	1.2
Skilled nursing facility	32	0.2	0.3	0.2
Intermediate care	2	0.0	0.0	0.0
Another type of institution	115	0.5	0.6	1.3
Under care of home service	.	.	0.0	0.1
Left against medical advice	37	0.2	0.4	0.5
Under care of a home iv provider
Expired	30	0.1	0.1	0.1
Not reported	101	0.5	0.5	0.6
PRIMARY PAYER				
Medicare	3,397	16.2	18.3	15.5
Medicaid	5,230	24.9	22.1	23.1
Other government	517	2.5	2.5	3.0
Blue Cross/Blue Shield	2,392	11.4	10.8	8.8
Other commercial	2,173	10.4	10.3	8.4
Managed care	4,712	22.4	18.8	21.5
Self pay	1,887	9.0	9.1	10.5
Industrial/Worker's Comp	383	1.8	2.3	1.7
Charity	18	0.1	1.3	1.5
Children's Health Insurance Plan	241	1.1	1.0	0.6
Not reported	45	0.2	3.5	5.3
LOCAL HEALTH DISTRICT				
Bear River	18,646	88.8	24.5	5.2
Central Utah	24	0.1	0.3	3.3
Davis County	153	0.7	0.6	8.5
Salt Lake County	257	1.2	1.8	36.9
Southeastern Utah	18	0.1	9.5	2.3
Southwest Utah	34	0.2	37.0	7.1
Summit County	4	0.0	4.6	1.0
Tooele County	26	0.1	0.1	2.3
TriCounty	16	0.1	9.7	2.1
Utah County	148	0.7	0.9	15.2
Wasatch County	11	0.1	0.6	0.8
Weber/Morgan	191	0.9	0.9	10.3
Unknown Utah	4	0.0	0.0	0.0
Outside Utah	1,441	6.9	9.0	4.9
Unknown	22	0.1	0.5	0.3

* All general acute care hospitals only.

Table 14
ED Outpatient Encounters - Patient Profile
January 1 to December 31, 2012

LONE PEAK EMERGENCY CENTER # OF ENCOUNTERS: 7,913
PEER GROUP: None (n=5) COUNTY: Salt Lake
AFFILIATION: Mountainstar Healthcare E.R. BEDS: 10

Patient Profile	Encounters			
	Hospital #	Hospital %	Peer %	State* %
GENDER				
Female	4,390	55.5	.	56.2
Male	3,523	44.5	.	43.8
Unknown	.	.	.	0.0
Not reported	.	.	.	0.0
AGE				
1-28 days	6	0.1	.	0.2
29-365 days	120	1.5	.	2.0
1-4 years	510	6.4	.	6.3
5-9	405	5.1	.	4.1
10-14	413	5.2	.	3.9
15-17	386	4.9	.	3.6
18-19	207	2.6	.	3.4
20-24	699	8.8	.	10.3
25-29	795	10.0	.	10.5
30-34	844	10.7	.	9.9
35-39	654	8.3	.	7.6
40-44	574	7.3	.	6.3
45-49	460	5.8	.	5.6
50-54	459	5.8	.	5.6
55-59	348	4.4	.	4.6
60-64	265	3.3	.	3.6
65-69	261	3.3	.	3.2
70-74	179	2.3	.	2.6
75-79	137	1.7	.	2.4
80-84	94	1.2	.	2.1
85-89	58	0.7	.	1.5
90 +	39	0.5	.	0.8
Unknown	.	.	.	0.0
DISCHARGE STATUS				
Home self care	7,598	96.0	.	96.0
Another hospital	11	0.1	.	1.2
Skilled nursing facility	.	.	.	0.2
Intermediate care	.	.	.	0.0
Another type of institution	258	3.3	.	1.3
Under care of home service	2	0.0	.	0.1
Left against medical advice	29	0.4	.	0.5
Under care of a home iv provider
Expired	7	0.1	.	0.1
Not reported	8	0.1	.	0.6
PRIMARY PAYER				
Medicare	1,020	12.9	.	15.5
Medicaid	1,319	16.7	.	23.1
Other government	292	3.7	.	3.0
Blue Cross/Blue Shield	1,558	19.7	.	8.8
Other commercial	489	6.2	.	8.4
Managed care	2,151	27.2	.	21.5
Self pay	769	9.7	.	10.5
Industrial/Worker's Comp	128	1.6	.	1.7
Charity	163	2.1	.	1.5
Children's Health Insurance Plan	18	0.2	.	0.6
Not reported	6	0.1	.	5.3
LOCAL HEALTH DISTRICT				
Bear River	8	0.1	.	5.2
Central Utah	13	0.2	.	3.3
Davis County	47	0.6	.	8.5
Salt Lake County	6,769	85.5	.	36.9
Southeastern Utah	11	0.1	.	2.3
Southwest Utah	18	0.2	.	7.1
Summit County	13	0.2	.	1.0
Tooele County	14	0.2	.	2.3
TriCounty	11	0.1	.	2.1
Utah County	615	7.8	.	15.2
Wasatch County	5	0.1	.	0.8
Weber/Morgan	21	0.3	.	10.3
Unknown Utah	10	0.1	.	0.0
Outside Utah	353	4.5	.	4.9
Unknown	5	0.1	.	0.3

* All general acute care hospitals only.

Table 14
ED Outpatient Encounters - Patient Profile
January 1 to December 31, 2012

MCKAY-DEE HOSPITAL CENTER # OF ENCOUNTERS: 52,510
PEER GROUP: Acute, urban, upper medium CMI (n=4) COUNTY: Weber
AFFILIATION: Intermountain Healthcare E.R. BEDS: 23

Patient Profile	Encounters			
	Hospital #	Hospital %	Peer %	State* %
GENDER				
Female	29,635	56.4	57.4	56.2
Male	22,866	43.5	42.5	43.8
Unknown	9	0.0	0.0	0.0
Not reported	.	.	.	0.0
AGE				
1-28 days	114	0.2	0.2	0.2
29-365 days	1,287	2.5	2.0	2.0
1-4 years	3,581	6.8	5.7	6.3
5-9	2,318	4.4	3.5	4.1
10-14	2,141	4.1	3.2	3.9
15-17	1,837	3.5	3.2	3.6
18-19	1,793	3.4	3.6	3.4
20-24	5,276	10.0	11.4	10.3
25-29	5,493	10.5	11.2	10.5
30-34	4,961	9.4	10.0	9.9
35-39	3,771	7.2	7.5	7.6
40-44	3,185	6.1	6.3	6.3
45-49	2,976	5.7	5.7	5.6
50-54	3,014	5.7	5.7	5.6
55-59	2,542	4.8	4.7	4.6
60-64	1,799	3.4	3.5	3.6
65-69	1,611	3.1	3.1	3.2
70-74	1,324	2.5	2.5	2.6
75-79	1,202	2.3	2.3	2.4
80-84	1,096	2.1	2.2	2.1
85-89	759	1.4	1.6	1.5
90 +	421	0.8	0.9	0.8
Unknown	9	0.0	0.0	0.0
DISCHARGE STATUS				
Home self care	51,329	97.8	96.9	96.0
Another hospital	105	0.2	0.2	1.2
Skilled nursing facility	87	0.2	0.3	0.2
Intermediate care	3	0.0	0.0	0.0
Another type of institution	402	0.8	1.3	1.3
Under care of home service	14	0.0	0.0	0.1
Left against medical advice	359	0.7	0.6	0.5
Under care of a home iv provider
Expired	92	0.2	0.2	0.1
Not reported	119	0.2	0.5	0.6
PRIMARY PAYER				
Medicare	8,154	15.5	16.2	15.5
Medicaid	14,634	27.9	27.1	23.1
Other government	2,368	4.5	2.9	3.0
Blue Cross/Blue Shield	3,764	7.2	8.3	8.8
Other commercial	3,921	7.5	7.5	8.4
Managed care	10,026	19.1	20.2	21.5
Self pay	7,737	14.7	11.9	10.5
Industrial/Worker's Comp	902	1.7	1.6	1.7
Charity	478	0.9	1.4	1.5
Children's Health Insurance Plan	387	0.7	0.6	0.6
Not reported	139	0.3	2.3	5.3
LOCAL HEALTH DISTRICT				
Bear River	1,037	2.0	0.9	5.2
Central Utah	15	0.0	0.4	3.3
Davis County	8,324	15.9	6.9	8.5
Salt Lake County	582	1.1	31.5	36.9
Southeastern Utah	27	0.1	0.2	2.3
Southwest Utah	49	0.1	0.2	7.1
Summit County	69	0.1	0.2	1.0
Tooele County	36	0.1	0.4	2.3
TriCounty	50	0.1	0.2	2.1
Utah County	117	0.2	24.4	15.2
Wasatch County	11	0.0	0.2	0.8
Weber/Morgan	40,985	78.1	30.7	10.3
Unknown Utah	8	0.0	0.1	0.0
Outside Utah	1,154	2.2	3.6	4.9
Unknown	46	0.1	0.2	0.3

* All general acute care hospitals only.

Table 14
ED Outpatient Encounters - Patient Profile
January 1 to December 31, 2012

MILFORD VALLEY MEMORIAL HOSPITAL-CAH # OF ENCOUNTERS: 530
PEER GROUP: Acute, rural, low CMI (n=16) COUNTY: Beaver
AFFILIATION: Freestanding E.R. BEDS: 1

Patient Profile	Encounters			
	Hospital #	Hospital %	Peer %	State* %
GENDER				
Female	264	49.8	53.4	56.2
Male	265	50.0	46.6	43.8
Unknown	.	.	0.0	0.0
Not reported	1	0.2	0.0	0.0
AGE				
1-28 days	2	0.4	0.2	0.2
29-365 days	18	3.4	2.7	2.0
1-4 years	35	6.6	8.4	6.3
5-9	31	5.8	5.8	4.1
10-14	32	6.0	5.5	3.9
15-17	23	4.3	4.6	3.6
18-19	15	2.8	3.1	3.4
20-24	40	7.5	7.6	10.3
25-29	37	7.0	7.5	10.5
30-34	31	5.8	8.0	9.9
35-39	40	7.5	6.7	7.6
40-44	27	5.1	5.6	6.3
45-49	30	5.7	5.3	5.6
50-54	28	5.3	5.3	5.6
55-59	33	6.2	4.5	4.6
60-64	17	3.2	4.2	3.6
65-69	21	4.0	3.8	3.2
70-74	16	3.0	3.5	2.6
75-79	21	4.0	3.0	2.4
80-84	13	2.5	2.3	2.1
85-89	7	1.3	1.7	1.5
90 +	13	2.5	0.8	0.8
Unknown	.	.	0.0	0.0
DISCHARGE STATUS				
Home self care	493	93.0	93.3	96.0
Another hospital	33	6.2	3.7	1.2
Skilled nursing facility	.	.	0.1	0.2
Intermediate care	1	0.2	0.2	0.0
Another type of institution	.	.	1.1	1.3
Under care of home service	.	.	0.0	0.1
Left against medical advice	.	.	0.4	0.5
Under care of a home iv provider
Expired	3	0.6	0.2	0.1
Not reported	.	.	1.1	0.6
PRIMARY PAYER				
Medicare	108	20.4	18.1	15.5
Medicaid	95	17.9	23.3	23.1
Other government	8	1.5	2.7	3.0
Blue Cross/Blue Shield	85	16.0	10.6	8.8
Other commercial	28	5.3	10.4	8.4
Managed care	106	20.0	19.3	21.5
Self pay	57	10.8	10.9	10.5
Industrial/Worker's Comp	10	1.9	2.4	1.7
Charity	.	.	0.6	1.5
Children's Health Insurance Plan	1	0.2	1.0	0.6
Not reported	32	6.0	0.7	5.3
LOCAL HEALTH DISTRICT				
Bear River	.	.	8.5	5.2
Central Utah	5	0.9	31.4	3.3
Davis County	1	0.2	0.5	8.5
Salt Lake County	6	1.1	2.8	36.9
Southeastern Utah	.	.	6.1	2.3
Southwest Utah	493	93.0	8.2	7.1
Summit County	.	.	0.4	1.0
Tooele County	2	0.4	19.4	2.3
TriCounty	.	.	4.1	2.1
Utah County	1	0.2	1.8	15.2
Wasatch County	.	.	6.6	0.8
Weber/Morgan	2	0.4	0.5	10.3
Unknown Utah	1	0.2	0.0	0.0
Outside Utah	19	3.6	9.4	4.9
Unknown	.	.	0.3	0.3

* All general acute care hospitals only.

Table 14
ED Outpatient Encounters - Patient Profile
January 1 to December 31, 2012

MOAB REGIONAL HOSPITAL-CAH # OF ENCOUNTERS: 4,388
PEER GROUP: Acute, rural, low CMI (n=16) COUNTY: Grand
AFFILIATION: Management E.R. BEDS: 3

Patient Profile	Encounters			
	Hospital #	Hospital %	Peer %	State* %
GENDER				
Female	2,038	46.4	53.4	56.2
Male	2,347	53.5	46.6	43.8
Unknown	1	0.0	0.0	0.0
Not reported	2	0.0	0.0	0.0
AGE				
1-28 days	7	0.2	0.2	0.2
29-365 days	102	2.3	2.7	2.0
1-4 years	283	6.4	8.4	6.3
5-9	173	3.9	5.8	4.1
10-14	191	4.4	5.5	3.9
15-17	175	4.0	4.6	3.6
18-19	103	2.3	3.1	3.4
20-24	283	6.4	7.6	10.3
25-29	248	5.7	7.5	10.5
30-34	240	5.5	8.0	9.9
35-39	229	5.2	6.7	7.6
40-44	242	5.5	5.6	6.3
45-49	282	6.4	5.3	5.6
50-54	321	7.3	5.3	5.6
55-59	326	7.4	4.5	4.6
60-64	287	6.5	4.2	3.6
65-69	256	5.8	3.8	3.2
70-74	196	4.5	3.5	2.6
75-79	163	3.7	3.0	2.4
80-84	111	2.5	2.3	2.1
85-89	119	2.7	1.7	1.5
90 +	51	1.2	0.8	0.8
Unknown	.	.	0.0	0.0
DISCHARGE STATUS				
Home self care	3,941	89.8	93.3	96.0
Another hospital	178	4.1	3.7	1.2
Skilled nursing facility	.	.	0.1	0.2
Intermediate care	1	0.0	0.2	0.0
Another type of institution	8	0.2	1.1	1.3
Under care of home service	.	.	0.0	0.1
Left against medical advice	42	1.0	0.4	0.5
Under care of a home iv provider
Expired	6	0.1	0.2	0.1
Not reported	212	4.8	1.1	0.6
PRIMARY PAYER				
Medicare	875	19.9	18.1	15.5
Medicaid	693	15.8	23.3	23.1
Other government	100	2.3	2.7	3.0
Blue Cross/Blue Shield	870	19.8	10.6	8.8
Other commercial	812	18.5	10.4	8.4
Managed care	817	18.6	19.3	21.5
Self pay	6	0.1	10.9	10.5
Industrial/Worker's Comp	158	3.6	2.4	1.7
Charity	1	0.0	0.6	1.5
Children's Health Insurance Plan	37	0.8	1.0	0.6
Not reported	19	0.4	0.7	5.3
LOCAL HEALTH DISTRICT				
Bear River	12	0.3	8.5	5.2
Central Utah	14	0.3	31.4	3.3
Davis County	40	0.9	0.5	8.5
Salt Lake County	143	3.3	2.8	36.9
Southeastern Utah	2,732	62.3	6.1	2.3
Southwest Utah	13	0.3	8.2	7.1
Summit County	13	0.3	0.4	1.0
Tooele County	10	0.2	19.4	2.3
TriCounty	3	0.1	4.1	2.1
Utah County	65	1.5	1.8	15.2
Wasatch County	11	0.3	6.6	0.8
Weber/Morgan	20	0.5	0.5	10.3
Unknown Utah	.	.	0.0	0.0
Outside Utah	1,312	29.9	9.4	4.9
Unknown	.	.	0.3	0.3

* All general acute care hospitals only.

Table 14
ED Outpatient Encounters - Patient Profile
January 1 to December 31, 2012

MOUNTAIN VIEW HOSPITAL # OF ENCOUNTERS: 14,415
PEER GROUP: Acute, urban, lower medium CMI (n=6) COUNTY: Utah
AFFILIATION: Mountainstar Healthcare E.R. BEDS: 11

Patient Profile	Encounters			
	Hospital #	Hospital %	Peer %	State* %
GENDER				
Female	8,219	57.0	56.4	56.2
Male	6,195	43.0	43.6	43.8
Unknown	1	0.0	0.0	0.0
Not reported	.	.	.	0.0
AGE				
1-28 days	35	0.2	0.2	0.2
29-365 days	290	2.0	1.8	2.0
1-4 years	1,117	7.7	6.3	6.3
5-9	765	5.3	4.1	4.1
10-14	720	5.0	3.7	3.9
15-17	595	4.1	3.5	3.6
18-19	483	3.4	3.3	3.4
20-24	1,246	8.6	10.4	10.3
25-29	1,457	10.1	10.9	10.5
30-34	1,631	11.3	10.5	9.9
35-39	1,223	8.5	7.9	7.6
40-44	962	6.7	6.7	6.3
45-49	703	4.9	5.8	5.6
50-54	672	4.7	5.8	5.6
55-59	536	3.7	4.5	4.6
60-64	395	2.7	3.2	3.6
65-69	377	2.6	2.8	3.2
70-74	357	2.5	2.3	2.6
75-79	365	2.5	2.2	2.4
80-84	277	1.9	2.0	2.1
85-89	141	1.0	1.3	1.5
90 +	68	0.5	0.7	0.8
Unknown	.	.	0.0	0.0
DISCHARGE STATUS				
Home self care	14,017	97.2	96.0	96.0
Another hospital	67	0.5	1.0	1.2
Skilled nursing facility	12	0.1	0.1	0.2
Intermediate care	1	0.0	0.0	0.0
Another type of institution	184	1.3	1.0	1.3
Under care of home service	31	0.2	0.1	0.1
Left against medical advice	41	0.3	0.5	0.5
Under care of a home iv provider
Expired	33	0.2	0.2	0.1
Not reported	29	0.2	1.1	0.6
PRIMARY PAYER				
Medicare	2,304	16.0	15.2	15.5
Medicaid	4,921	34.1	25.9	23.1
Other government	349	2.4	5.0	3.0
Blue Cross/Blue Shield	943	6.5	8.9	8.8
Other commercial	866	6.0	6.7	8.4
Managed care	2,924	20.3	19.6	21.5
Self pay	1,222	8.5	6.5	10.5
Industrial/Worker's Comp	345	2.4	1.5	1.7
Charity	521	3.6	2.1	1.5
Children's Health Insurance Plan	16	0.1	0.3	0.6
Not reported	4	0.0	8.3	5.3
LOCAL HEALTH DISTRICT				
Bear River	14	0.1	0.6	5.2
Central Utah	494	3.4	0.5	3.3
Davis County	34	0.2	32.2	8.5
Salt Lake County	132	0.9	33.3	36.9
Southeastern Utah	91	0.6	0.1	2.3
Southwest Utah	48	0.3	0.2	7.1
Summit County	4	0.0	0.1	1.0
Tooele County	5	0.0	0.4	2.3
TriCounty	18	0.1	0.1	2.1
Utah County	13,252	91.9	11.2	15.2
Wasatch County	10	0.1	0.0	0.8
Weber/Morgan	17	0.1	17.6	10.3
Unknown Utah	30	0.2	0.0	0.0
Outside Utah	264	1.8	3.2	4.9
Unknown	2	0.0	0.4	0.3

* All general acute care hospitals only.

Table 14
ED Outpatient Encounters - Patient Profile
January 1 to December 31, 2012

MOUNTAIN WEST MEDICAL CENTER # OF ENCOUNTERS: 12,929
PEER GROUP: Acute, rural, low CMI (n=16) COUNTY: Tooele
AFFILIATION: Community Health Sys. E.R. BEDS: 8

Patient Profile	Encounters			
	Hospital #	Hospital %	Peer %	State* %
GENDER				
Female	7,148	55.3	53.4	56.2
Male	5,781	44.7	46.6	43.8
Unknown	.	.	0.0	0.0
Not reported	.	.	0.0	0.0
AGE				
1-28 days	32	0.2	0.2	0.2
29-365 days	262	2.0	2.7	2.0
1-4 years	947	7.3	8.4	6.3
5-9	686	5.3	5.8	4.1
10-14	647	5.0	5.5	3.9
15-17	490	3.8	4.6	3.6
18-19	414	3.2	3.1	3.4
20-24	1,210	9.4	7.6	10.3
25-29	1,247	9.6	7.5	10.5
30-34	1,388	10.7	8.0	9.9
35-39	1,123	8.7	6.7	7.6
40-44	815	6.3	5.6	6.3
45-49	771	6.0	5.3	5.6
50-54	677	5.2	5.3	5.6
55-59	494	3.8	4.5	4.6
60-64	446	3.4	4.2	3.6
65-69	319	2.5	3.8	3.2
70-74	313	2.4	3.5	2.6
75-79	226	1.7	3.0	2.4
80-84	195	1.5	2.3	2.1
85-89	154	1.2	1.7	1.5
90 +	73	0.6	0.8	0.8
Unknown	.	.	0.0	0.0
DISCHARGE STATUS				
Home self care	12,232	94.6	93.3	96.0
Another hospital	242	1.9	3.7	1.2
Skilled nursing facility	6	0.0	0.1	0.2
Intermediate care	.	.	0.2	0.0
Another type of institution	329	2.5	1.1	1.3
Under care of home service	3	0.0	0.0	0.1
Left against medical advice	75	0.6	0.4	0.5
Under care of a home iv provider
Expired	12	0.1	0.2	0.1
Not reported	30	0.2	1.1	0.6
PRIMARY PAYER				
Medicare	1,778	13.8	18.1	15.5
Medicaid	3,035	23.5	23.3	23.1
Other government	456	3.5	2.7	3.0
Blue Cross/Blue Shield	1,770	13.7	10.6	8.8
Other commercial	930	7.2	10.4	8.4
Managed care	2,644	20.5	19.3	21.5
Self pay	2,117	16.4	10.9	10.5
Industrial/Worker's Comp	199	1.5	2.4	1.7
Charity	.	.	0.6	1.5
Children's Health Insurance Plan	.	.	1.0	0.6
Not reported	.	.	0.7	5.3
LOCAL HEALTH DISTRICT				
Bear River	22	0.2	8.5	5.2
Central Utah	16	0.1	31.4	3.3
Davis County	42	0.3	0.5	8.5
Salt Lake County	539	4.2	2.8	36.9
Southeastern Utah	5	0.0	6.1	2.3
Southwest Utah	22	0.2	8.2	7.1
Summit County	4	0.0	0.4	1.0
Tooele County	11,486	88.8	19.4	2.3
TriCounty	23	0.2	4.1	2.1
Utah County	55	0.4	1.8	15.2
Wasatch County	5	0.0	6.6	0.8
Weber/Morgan	34	0.3	0.5	10.3
Unknown Utah	.	.	0.0	0.0
Outside Utah	672	5.2	9.4	4.9
Unknown	4	0.0	0.3	0.3

* All general acute care hospitals only.

Table 14
ED Outpatient Encounters - Patient Profile
January 1 to December 31, 2012

OGDEN REGIONAL MEDICAL CENTER # OF ENCOUNTERS: 22,118
PEER GROUP: Acute, urban, lower medium CMI (n=6) COUNTY: Weber
AFFILIATION: Mountainstar Healthcare E.R. BEDS: 17

Patient Profile	Encounters			
	Hospital #	Hospital %	Peer %	State* %
GENDER				
Female	12,770	57.7	56.4	56.2
Male	9,346	42.3	43.6	43.8
Unknown	2	0.0	0.0	0.0
Not reported	.	.	.	0.0
AGE				
1-28 days	67	0.3	0.2	0.2
29-365 days	603	2.7	1.8	2.0
1-4 years	1,766	8.0	6.3	6.3
5-9	948	4.3	4.1	4.1
10-14	889	4.0	3.7	3.9
15-17	673	3.0	3.5	3.6
18-19	659	3.0	3.3	3.4
20-24	2,197	9.9	10.4	10.3
25-29	2,349	10.6	10.9	10.5
30-34	2,137	9.7	10.5	9.9
35-39	1,591	7.2	7.9	7.6
40-44	1,304	5.9	6.7	6.3
45-49	1,197	5.4	5.8	5.6
50-54	1,359	6.1	5.8	5.6
55-59	1,077	4.9	4.5	4.6
60-64	772	3.5	3.2	3.6
65-69	634	2.9	2.8	3.2
70-74	546	2.5	2.3	2.6
75-79	452	2.0	2.2	2.4
80-84	423	1.9	2.0	2.1
85-89	298	1.3	1.3	1.5
90 +	177	0.8	0.7	0.8
Unknown	.	.	0.0	0.0
DISCHARGE STATUS				
Home self care	21,601	97.7	96.0	96.0
Another hospital	50	0.2	1.0	1.2
Skilled nursing facility	13	0.1	0.1	0.2
Intermediate care	.	.	0.0	0.0
Another type of institution	219	1.0	1.0	1.3
Under care of home service	28	0.1	0.1	0.1
Left against medical advice	92	0.4	0.5	0.5
Under care of a home iv provider
Expired	31	0.1	0.2	0.1
Not reported	84	0.4	1.1	0.6
PRIMARY PAYER				
Medicare	3,193	14.4	15.2	15.5
Medicaid	6,693	30.3	25.9	23.1
Other government	745	3.4	5.0	3.0
Blue Cross/Blue Shield	3,039	13.7	8.9	8.8
Other commercial	1,312	5.9	6.7	8.4
Managed care	4,393	19.9	19.6	21.5
Self pay	1,706	7.7	6.5	10.5
Industrial/Worker's Comp	372	1.7	1.5	1.7
Charity	642	2.9	2.1	1.5
Children's Health Insurance Plan	7	0.0	0.3	0.6
Not reported	16	0.1	8.3	5.3
LOCAL HEALTH DISTRICT				
Bear River	408	1.8	0.6	5.2
Central Utah	11	0.0	0.5	3.3
Davis County	2,766	12.5	32.2	8.5
Salt Lake County	203	0.9	33.3	36.9
Southeastern Utah	6	0.0	0.1	2.3
Southwest Utah	13	0.1	0.2	7.1
Summit County	24	0.1	0.1	1.0
Tooele County	16	0.1	0.4	2.3
TriCounty	16	0.1	0.1	2.1
Utah County	30	0.1	11.2	15.2
Wasatch County	1	0.0	0.0	0.8
Weber/Morgan	18,072	81.7	17.6	10.3
Unknown Utah	8	0.0	0.0	0.0
Outside Utah	514	2.3	3.2	4.9
Unknown	30	0.1	0.4	0.3

* All general acute care hospitals only.

Table 14
ED Outpatient Encounters - Patient Profile
January 1 to December 31, 2012

OREM COMMUNITY HOSPITAL # OF ENCOUNTERS: 6,903
PEER GROUP: Acute, urban, low CMI (n=6) COUNTY: Utah
AFFILIATION: Intermountain Healthcare E.R. BEDS: 9

Patient Profile	Encounters			
	Hospital #	Hospital %	Peer %	State* %
GENDER				
Female	3,949	57.2	57.4	56.2
Male	2,954	42.8	42.6	43.8
Unknown	.	.	0.0	0.0
Not reported	.	.	.	0.0
AGE				
1-28 days	14	0.2	0.2	0.2
29-365 days	180	2.6	2.2	2.0
1-4 years	658	9.5	7.8	6.3
5-9	371	5.4	5.0	4.1
10-14	360	5.2	5.0	3.9
15-17	330	4.8	4.3	3.6
18-19	247	3.6	3.2	3.4
20-24	816	11.8	9.6	10.3
25-29	875	12.7	10.7	10.5
30-34	738	10.7	10.6	9.9
35-39	533	7.7	8.3	7.6
40-44	389	5.6	6.2	6.3
45-49	310	4.5	5.2	5.6
50-54	303	4.4	4.6	5.6
55-59	219	3.2	4.0	4.6
60-64	164	2.4	3.1	3.6
65-69	108	1.6	2.7	3.2
70-74	99	1.4	2.1	2.6
75-79	66	1.0	1.8	2.4
80-84	63	0.9	1.6	2.1
85-89	38	0.6	1.1	1.5
90 +	22	0.3	0.6	0.8
Unknown	.	.	0.0	0.0
DISCHARGE STATUS				
Home self care	6,631	96.1	96.1	96.0
Another hospital	234	3.4	1.7	1.2
Skilled nursing facility	4	0.1	0.1	0.2
Intermediate care	.	.	0.0	0.0
Another type of institution	12	0.2	1.1	1.3
Under care of home service	1	0.0	0.0	0.1
Left against medical advice	14	0.2	0.3	0.5
Under care of a home iv provider
Expired	.	.	0.1	0.1
Not reported	7	0.1	0.5	0.6
PRIMARY PAYER				
Medicare	537	7.8	12.9	15.5
Medicaid	2,154	31.2	21.5	23.1
Other government	115	1.7	2.6	3.0
Blue Cross/Blue Shield	260	3.8	9.3	8.8
Other commercial	507	7.3	9.4	8.4
Managed care	1,918	27.8	29.7	21.5
Self pay	1,101	15.9	8.0	10.5
Industrial/Worker's Comp	161	2.3	1.4	1.7
Charity	34	0.5	0.9	1.5
Children's Health Insurance Plan	94	1.4	0.8	0.6
Not reported	22	0.3	3.6	5.3
LOCAL HEALTH DISTRICT				
Bear River	8	0.1	0.1	5.2
Central Utah	25	0.4	0.3	3.3
Davis County	12	0.2	0.4	8.5
Salt Lake County	93	1.3	55.3	36.9
Southeastern Utah	16	0.2	0.2	2.3
Southwest Utah	25	0.4	0.2	7.1
Summit County	.	.	0.1	1.0
Tooele County	5	0.1	0.3	2.3
TriCounty	7	0.1	0.1	2.1
Utah County	6,535	94.7	39.9	15.2
Wasatch County	6	0.1	0.1	0.8
Weber/Morgan	13	0.2	0.2	10.3
Unknown Utah	.	.	0.0	0.0
Outside Utah	154	2.2	2.8	4.9
Unknown	4	0.1	0.1	0.3

* All general acute care hospitals only.

Table 14
ED Outpatient Encounters - Patient Profile
January 1 to December 31, 2012

PARK CITY MEDICAL CENTER # OF ENCOUNTERS: 8,712
PEER GROUP: Acute, rural, high CMI (n=7) COUNTY: Summit
AFFILIATION: Intermountain Healthcare E.R. BEDS: 15

Patient Profile	Encounters			
	Hospital #	Hospital %	Peer %	State* %
GENDER				
Female	4,200	48.2	53.8	56.2
Male	4,511	51.8	46.2	43.8
Unknown	1	0.0	0.0	0.0
Not reported	.	.	.	0.0
AGE				
1-28 days	13	0.1	0.2	0.2
29-365 days	132	1.5	2.4	2.0
1-4 years	515	5.9	7.6	6.3
5-9	463	5.3	5.0	4.1
10-14	538	6.2	4.8	3.9
15-17	426	4.9	3.9	3.6
18-19	281	3.2	3.7	3.4
20-24	744	8.5	9.9	10.3
25-29	712	8.2	8.9	10.5
30-34	577	6.6	8.1	9.9
35-39	548	6.3	6.1	7.6
40-44	641	7.4	5.5	6.3
45-49	644	7.4	5.0	5.6
50-54	558	6.4	5.2	5.6
55-59	529	6.1	4.6	4.6
60-64	408	4.7	3.9	3.6
65-69	376	4.3	3.8	3.2
70-74	270	3.1	3.4	2.6
75-79	155	1.8	3.0	2.4
80-84	118	1.4	2.5	2.1
85-89	43	0.5	1.8	1.5
90 +	20	0.2	1.0	0.8
Unknown	1	0.0	0.0	0.0
DISCHARGE STATUS				
Home self care	8,126	93.3	96.6	96.0
Another hospital	413	4.7	1.5	1.2
Skilled nursing facility	2	0.0	0.3	0.2
Intermediate care	.	.	0.0	0.0
Another type of institution	92	1.1	0.6	1.3
Under care of home service	4	0.0	0.0	0.1
Left against medical advice	41	0.5	0.4	0.5
Under care of a home iv provider
Expired	7	0.1	0.1	0.1
Not reported	27	0.3	0.5	0.6
PRIMARY PAYER				
Medicare	993	11.4	18.3	15.5
Medicaid	905	10.4	22.1	23.1
Other government	211	2.4	2.5	3.0
Blue Cross/Blue Shield	1,802	20.7	10.8	8.8
Other commercial	1,274	14.6	10.3	8.4
Managed care	2,462	28.3	18.8	21.5
Self pay	696	8.0	9.1	10.5
Industrial/Worker's Comp	231	2.7	2.3	1.7
Charity	48	0.6	1.3	1.5
Children's Health Insurance Plan	62	0.7	1.0	0.6
Not reported	28	0.3	3.5	5.3
LOCAL HEALTH DISTRICT				
Bear River	24	0.3	24.5	5.2
Central Utah	13	0.1	0.3	3.3
Davis County	98	1.1	0.6	8.5
Salt Lake County	576	6.6	1.8	36.9
Southeastern Utah	11	0.1	9.5	2.3
Southwest Utah	27	0.3	37.0	7.1
Summit County	4,800	55.1	4.6	1.0
Tooele County	17	0.2	0.1	2.3
TriCounty	33	0.4	9.7	2.1
Utah County	136	1.6	0.9	15.2
Wasatch County	538	6.2	0.6	0.8
Weber/Morgan	61	0.7	0.9	10.3
Unknown Utah	.	.	0.0	0.0
Outside Utah	2,095	24.0	9.0	4.9
Unknown	283	3.2	0.5	0.3

* All general acute care hospitals only.

Table 14
ED Outpatient Encounters - Patient Profile
January 1 to December 31, 2012

PIONEER VALLEY HOSPITAL # OF ENCOUNTERS: 26,032
PEER GROUP: Acute, urban, lower medium CMI (n=6) COUNTY: Salt Lake
AFFILIATION: IASIS Healthcare E.R. BEDS: 18

Patient Profile	Encounters			
	Hospital #	Hospital %	Peer %	State* %
GENDER				
Female	14,686	56.4	56.4	56.2
Male	11,346	43.6	43.6	43.8
Unknown	.	.	0.0	0.0
Not reported	.	.	.	0.0
AGE				
1-28 days	32	0.1	0.2	0.2
29-365 days	558	2.1	1.8	2.0
1-4 years	1,833	7.0	6.3	6.3
5-9	1,210	4.6	4.1	4.1
10-14	999	3.8	3.7	3.9
15-17	866	3.3	3.5	3.6
18-19	1,041	4.0	3.3	3.4
20-24	3,074	11.8	10.4	10.3
25-29	3,176	12.2	10.9	10.5
30-34	2,969	11.4	10.5	9.9
35-39	2,116	8.1	7.9	7.6
40-44	1,925	7.4	6.7	6.3
45-49	1,442	5.5	5.8	5.6
50-54	1,313	5.0	5.8	5.6
55-59	943	3.6	4.5	4.6
60-64	611	2.3	3.2	3.6
65-69	550	2.1	2.8	3.2
70-74	449	1.7	2.3	2.6
75-79	402	1.5	2.2	2.4
80-84	263	1.0	2.0	2.1
85-89	186	0.7	1.3	1.5
90 +	72	0.3	0.7	0.8
Unknown	2	0.0	0.0	0.0
DISCHARGE STATUS				
Home self care	24,534	94.2	96.0	96.0
Another hospital	383	1.5	1.0	1.2
Skilled nursing facility	18	0.1	0.1	0.2
Intermediate care	.	.	0.0	0.0
Another type of institution	191	0.7	1.0	1.3
Under care of home service	17	0.1	0.1	0.1
Left against medical advice	215	0.8	0.5	0.5
Under care of a home iv provider
Expired	47	0.2	0.2	0.1
Not reported	627	2.4	1.1	0.6
PRIMARY PAYER				
Medicare	3,312	12.7	15.2	15.5
Medicaid	8,370	32.2	25.9	23.1
Other government	356	1.4	5.0	3.0
Blue Cross/Blue Shield	1,637	6.3	8.9	8.8
Other commercial	2,123	8.2	6.7	8.4
Managed care	3,071	11.8	19.6	21.5
Self pay	.	.	6.5	10.5
Industrial/Worker's Comp	169	0.6	1.5	1.7
Charity	.	.	2.1	1.5
Children's Health Insurance Plan	154	0.6	0.3	0.6
Not reported	6,840	26.3	8.3	5.3
LOCAL HEALTH DISTRICT				
Bear River	32	0.1	0.6	5.2
Central Utah	22	0.1	0.5	3.3
Davis County	268	1.0	32.2	8.5
Salt Lake County	24,048	92.4	33.3	36.9
Southeastern Utah	34	0.1	0.1	2.3
Southwest Utah	31	0.1	0.2	7.1
Summit County	15	0.1	0.1	1.0
Tooele County	227	0.9	0.4	2.3
TriCounty	31	0.1	0.1	2.1
Utah County	143	0.5	11.2	15.2
Wasatch County	14	0.1	0.0	0.8
Weber/Morgan	82	0.3	17.6	10.3
Unknown Utah	4	0.0	0.0	0.0
Outside Utah	1,057	4.1	3.2	4.9
Unknown	24	0.1	0.4	0.3

* All general acute care hospitals only.

Table 14
ED Outpatient Encounters - Patient Profile
January 1 to December 31, 2012

PRIMARY CHILDREN'S MEDICAL CENTER # OF ENCOUNTERS: 29,496
PEER GROUP: None (n=5) COUNTY: Salt Lake
AFFILIATION: Intermountain Healthcare E.R. BEDS: 35

Patient Profile	Encounters			
	Hospital #	Hospital %	Peer %	State* %
GENDER				
Female	13,731	46.6	.	56.2
Male	15,762	53.4	.	43.8
Unknown	3	0.0	.	0.0
Not reported	.	.	.	0.0
AGE				
1-28 days	419	1.4	.	0.2
29-365 days	4,955	16.8	.	2.0
1-4 years	11,417	38.7	.	6.3
5-9	6,270	21.3	.	4.1
10-14	4,182	14.2	.	3.9
15-17	1,837	6.2	.	3.6
18-19	205	0.7	.	3.4
20-24	91	0.3	.	10.3
25-29	29	0.1	.	10.5
30-34	19	0.1	.	9.9
35-39	17	0.1	.	7.6
40-44	15	0.1	.	6.3
45-49	4	0.0	.	5.6
50-54	16	0.1	.	5.6
55-59	8	0.0	.	4.6
60-64	3	0.0	.	3.6
65-69	1	0.0	.	3.2
70-74	5	0.0	.	2.6
75-79	1	0.0	.	2.4
80-84	.	.	.	2.1
85-89	.	.	.	1.5
90 +	.	.	.	0.8
Unknown	2	0.0	.	0.0
DISCHARGE STATUS				
Home self care	29,237	99.1	.	96.0
Another hospital	69	0.2	.	1.2
Skilled nursing facility	.	.	.	0.2
Intermediate care	.	.	.	0.0
Another type of institution	168	0.6	.	1.3
Under care of home service	.	.	.	0.1
Left against medical advice	10	0.0	.	0.5
Under care of a home iv provider
Expired	12	0.0	.	0.1
Not reported	.	.	.	0.6
PRIMARY PAYER				
Medicare	52	0.2	.	15.5
Medicaid	13,771	46.7	.	23.1
Other government	433	1.5	.	3.0
Blue Cross/Blue Shield	3,174	10.8	.	8.8
Other commercial	1,888	6.4	.	8.4
Managed care	7,554	25.6	.	21.5
Self pay	1,463	5.0	.	10.5
Industrial/Worker's Comp	15	0.1	.	1.7
Charity	18	0.1	.	1.5
Children's Health Insurance Plan	1,051	3.6	.	0.6
Not reported	77	0.3	.	5.3
LOCAL HEALTH DISTRICT				
Bear River	131	0.4	.	5.2
Central Utah	83	0.3	.	3.3
Davis County	2,761	9.4	.	8.5
Salt Lake County	23,017	78.0	.	36.9
Southeastern Utah	64	0.2	.	2.3
Southwest Utah	58	0.2	.	7.1
Summit County	242	0.8	.	1.0
Tooele County	765	2.6	.	2.3
TriCounty	84	0.3	.	2.1
Utah County	865	2.9	.	15.2
Wasatch County	74	0.3	.	0.8
Weber/Morgan	394	1.3	.	10.3
Unknown Utah	1	0.0	.	0.0
Outside Utah	925	3.1	.	4.9
Unknown	32	0.1	.	0.3

* All general acute care hospitals only.

Table 14
ED Outpatient Encounters - Patient Profile
January 1 to December 31, 2012

RIVERTON HOSPITAL # OF ENCOUNTERS: 22,636
PEER GROUP: Acute, urban, low CMI (n=6) COUNTY: Salt Lake
AFFILIATION: Intermountain Healthcare E.R. BEDS: 20

Patient Profile	Encounters			
	Hospital #	Hospital %	Peer %	State* %
GENDER				
Female	12,906	57.0	57.4	56.2
Male	9,729	43.0	42.6	43.8
Unknown	1	0.0	0.0	0.0
Not reported	.	.	.	0.0
AGE				
1-28 days	62	0.3	0.2	0.2
29-365 days	719	3.2	2.2	2.0
1-4 years	2,463	10.9	7.8	6.3
5-9	1,504	6.6	5.0	4.1
10-14	1,405	6.2	5.0	3.9
15-17	1,096	4.8	4.3	3.6
18-19	636	2.8	3.2	3.4
20-24	1,783	7.9	9.6	10.3
25-29	2,124	9.4	10.7	10.5
30-34	2,220	9.8	10.6	9.9
35-39	1,928	8.5	8.3	7.6
40-44	1,457	6.4	6.2	6.3
45-49	1,108	4.9	5.2	5.6
50-54	990	4.4	4.6	5.6
55-59	798	3.5	4.0	4.6
60-64	638	2.8	3.1	3.6
65-69	559	2.5	2.7	3.2
70-74	342	1.5	2.1	2.6
75-79	296	1.3	1.8	2.4
80-84	280	1.2	1.6	2.1
85-89	138	0.6	1.1	1.5
90 +	89	0.4	0.6	0.8
Unknown	1	0.0	0.0	0.0
DISCHARGE STATUS				
Home self care	21,724	96.0	96.1	96.0
Another hospital	531	2.3	1.7	1.2
Skilled nursing facility	7	0.0	0.1	0.2
Intermediate care	8	0.0	0.0	0.0
Another type of institution	289	1.3	1.1	1.3
Under care of home service	.	.	0.0	0.1
Left against medical advice	49	0.2	0.3	0.5
Under care of a home iv provider
Expired	4	0.0	0.1	0.1
Not reported	24	0.1	0.5	0.6
PRIMARY PAYER				
Medicare	1,968	8.7	12.9	15.5
Medicaid	3,438	15.2	21.5	23.1
Other government	714	3.2	2.6	3.0
Blue Cross/Blue Shield	1,783	7.9	9.3	8.8
Other commercial	2,538	11.2	9.4	8.4
Managed care	9,495	41.9	29.7	21.5
Self pay	1,508	6.7	8.0	10.5
Industrial/Worker's Comp	273	1.2	1.4	1.7
Charity	528	2.3	0.9	1.5
Children's Health Insurance Plan	289	1.3	0.8	0.6
Not reported	102	0.5	3.6	5.3
LOCAL HEALTH DISTRICT				
Bear River	18	0.1	0.1	5.2
Central Utah	38	0.2	0.3	3.3
Davis County	79	0.3	0.4	8.5
Salt Lake County	19,965	88.2	55.3	36.9
Southeastern Utah	16	0.1	0.2	2.3
Southwest Utah	46	0.2	0.2	7.1
Summit County	13	0.1	0.1	1.0
Tooele County	72	0.3	0.3	2.3
TriCounty	15	0.1	0.1	2.1
Utah County	1,852	8.2	39.9	15.2
Wasatch County	14	0.1	0.1	0.8
Weber/Morgan	31	0.1	0.2	10.3
Unknown Utah	.	.	0.0	0.0
Outside Utah	468	2.1	2.8	4.9
Unknown	9	0.0	0.1	0.3

* All general acute care hospitals only.

Table 14
ED Outpatient Encounters - Patient Profile
January 1 to December 31, 2012

SAN JUAN HOSPITAL-CAH # OF ENCOUNTERS: 1,318
PEER GROUP: Acute, rural, low CMI (n=16) COUNTY: San Juan
AFFILIATION: Management E.R. BEDS: 6

Patient Profile	Encounters			
	Hospital #	Hospital %	Peer %	State* %
GENDER				
Female	732	55.5	53.4	56.2
Male	583	44.2	46.6	43.8
Unknown	.	.	0.0	0.0
Not reported	3	0.2	0.0	0.0
AGE				
1-28 days	.	.	0.2	0.2
29-365 days	31	2.4	2.7	2.0
1-4 years	97	7.4	8.4	6.3
5-9	75	5.7	5.8	4.1
10-14	68	5.2	5.5	3.9
15-17	76	5.8	4.6	3.6
18-19	26	2.0	3.1	3.4
20-24	73	5.5	7.6	10.3
25-29	68	5.2	7.5	10.5
30-34	70	5.3	8.0	9.9
35-39	68	5.2	6.7	7.6
40-44	44	3.3	5.6	6.3
45-49	74	5.6	5.3	5.6
50-54	110	8.3	5.3	5.6
55-59	72	5.5	4.5	4.6
60-64	61	4.6	4.2	3.6
65-69	77	5.8	3.8	3.2
70-74	72	5.5	3.5	2.6
75-79	60	4.6	3.0	2.4
80-84	50	3.8	2.3	2.1
85-89	31	2.4	1.7	1.5
90 +	15	1.1	0.8	0.8
Unknown	.	.	0.0	0.0
DISCHARGE STATUS				
Home self care	1,150	87.3	93.3	96.0
Another hospital	146	11.1	3.7	1.2
Skilled nursing facility	1	0.1	0.1	0.2
Intermediate care	.	.	0.2	0.0
Another type of institution	6	0.5	1.1	1.3
Under care of home service	.	.	0.0	0.1
Left against medical advice	7	0.5	0.4	0.5
Under care of a home iv provider
Expired	2	0.2	0.2	0.1
Not reported	6	0.5	1.1	0.6
PRIMARY PAYER				
Medicare	310	23.5	18.1	15.5
Medicaid	200	15.2	23.3	23.1
Other government	36	2.7	2.7	3.0
Blue Cross/Blue Shield	204	15.5	10.6	8.8
Other commercial	133	10.1	10.4	8.4
Managed care	266	20.2	19.3	21.5
Self pay	152	11.5	10.9	10.5
Industrial/Worker's Comp	15	1.1	2.4	1.7
Charity	.	.	0.6	1.5
Children's Health Insurance Plan	.	.	1.0	0.6
Not reported	2	0.2	0.7	5.3
LOCAL HEALTH DISTRICT				
Bear River	5	0.4	8.5	5.2
Central Utah	2	0.2	31.4	3.3
Davis County	3	0.2	0.5	8.5
Salt Lake County	9	0.7	2.8	36.9
Southeastern Utah	761	57.7	6.1	2.3
Southwest Utah	8	0.6	8.2	7.1
Summit County	.	.	0.4	1.0
Tooele County	8	0.6	19.4	2.3
TriCounty	2	0.2	4.1	2.1
Utah County	6	0.5	1.8	15.2
Wasatch County	.	.	6.6	0.8
Weber/Morgan	.	.	0.5	10.3
Unknown Utah	.	.	0.0	0.0
Outside Utah	513	38.9	9.4	4.9
Unknown	1	0.1	0.3	0.3

* All general acute care hospitals only.

Table 14
ED Outpatient Encounters - Patient Profile
January 1 to December 31, 2012

SANPETE VALLEY HOSPITAL-CAH # OF ENCOUNTERS: 3,894
PEER GROUP: Acute, rural, low CMI (n=16) COUNTY: Sanpete
AFFILIATION: Intermountain Healthcare E.R. BEDS: 3

Patient Profile	Encounters			
	Hospital #	Hospital %	Peer %	State* %
GENDER				
Female	2,071	53.2	53.4	56.2
Male	1,822	46.8	46.6	43.8
Unknown	1	0.0	0.0	0.0
Not reported	.	.	0.0	0.0
AGE				
1-28 days	15	0.4	0.2	0.2
29-365 days	83	2.1	2.7	2.0
1-4 years	330	8.5	8.4	6.3
5-9	258	6.6	5.8	4.1
10-14	268	6.9	5.5	3.9
15-17	230	5.9	4.6	3.6
18-19	199	5.1	3.1	3.4
20-24	271	7.0	7.6	10.3
25-29	264	6.8	7.5	10.5
30-34	244	6.3	8.0	9.9
35-39	249	6.4	6.7	7.6
40-44	217	5.6	5.6	6.3
45-49	169	4.3	5.3	5.6
50-54	180	4.6	5.3	5.6
55-59	142	3.6	4.5	4.6
60-64	160	4.1	4.2	3.6
65-69	174	4.5	3.8	3.2
70-74	154	4.0	3.5	2.6
75-79	125	3.2	3.0	2.4
80-84	75	1.9	2.3	2.1
85-89	55	1.4	1.7	1.5
90 +	31	0.8	0.8	0.8
Unknown	1	0.0	0.0	0.0
DISCHARGE STATUS				
Home self care	3,526	90.5	93.3	96.0
Another hospital	280	7.2	3.7	1.2
Skilled nursing facility	1	0.0	0.1	0.2
Intermediate care	1	0.0	0.2	0.0
Another type of institution	43	1.1	1.1	1.3
Under care of home service	2	0.1	0.0	0.1
Left against medical advice	15	0.4	0.4	0.5
Under care of a home iv provider
Expired	15	0.4	0.2	0.1
Not reported	11	0.3	1.1	0.6
PRIMARY PAYER				
Medicare	764	19.6	18.1	15.5
Medicaid	1,100	28.2	23.3	23.1
Other government	116	3.0	2.7	3.0
Blue Cross/Blue Shield	237	6.1	10.6	8.8
Other commercial	419	10.8	10.4	8.4
Managed care	786	20.2	19.3	21.5
Self pay	284	7.3	10.9	10.5
Industrial/Worker's Comp	90	2.3	2.4	1.7
Charity	51	1.3	0.6	1.5
Children's Health Insurance Plan	44	1.1	1.0	0.6
Not reported	3	0.1	0.7	5.3
LOCAL HEALTH DISTRICT				
Bear River	21	0.5	8.5	5.2
Central Utah	3,277	84.2	31.4	3.3
Davis County	36	0.9	0.5	8.5
Salt Lake County	154	4.0	2.8	36.9
Southeastern Utah	13	0.3	6.1	2.3
Southwest Utah	42	1.1	8.2	7.1
Summit County	1	0.0	0.4	1.0
Tooele County	12	0.3	19.4	2.3
TriCounty	8	0.2	4.1	2.1
Utah County	185	4.8	1.8	15.2
Wasatch County	4	0.1	6.6	0.8
Weber/Morgan	16	0.4	0.5	10.3
Unknown Utah	.	.	0.0	0.0
Outside Utah	115	3.0	9.4	4.9
Unknown	10	0.3	0.3	0.3

* All general acute care hospitals only.

Table 14
ED Outpatient Encounters - Patient Profile
January 1 to December 31, 2012

SEVIER VALLEY MEDICAL CENTER # OF ENCOUNTERS: 6,036
PEER GROUP: Acute, rural, low CMI (n=16) COUNTY: Sevier
AFFILIATION: Intermountain Healthcare E.R. BEDS: 3

Patient Profile	Encounters			
	Hospital #	%	Peer %	State* %
GENDER				
Female	3,320	55.0	53.4	56.2
Male	2,716	45.0	46.6	43.8
Unknown	.	.	0.0	0.0
Not reported	.	.	0.0	0.0
AGE				
1-28 days	13	0.2	0.2	0.2
29-365 days	177	2.9	2.7	2.0
1-4 years	527	8.7	8.4	6.3
5-9	342	5.7	5.8	4.1
10-14	372	6.2	5.5	3.9
15-17	330	5.5	4.6	3.6
18-19	172	2.8	3.1	3.4
20-24	418	6.9	7.6	10.3
25-29	419	6.9	7.5	10.5
30-34	390	6.5	8.0	9.9
35-39	358	5.9	6.7	7.6
40-44	324	5.4	5.6	6.3
45-49	293	4.9	5.3	5.6
50-54	371	6.1	5.3	5.6
55-59	273	4.5	4.5	4.6
60-64	239	4.0	4.2	3.6
65-69	239	4.0	3.8	3.2
70-74	241	4.0	3.5	2.6
75-79	214	3.5	3.0	2.4
80-84	197	3.3	2.3	2.1
85-89	81	1.3	1.7	1.5
90 +	46	0.8	0.8	0.8
Unknown	.	.	0.0	0.0
DISCHARGE STATUS				
Home self care	5,658	93.7	93.3	96.0
Another hospital	234	3.9	3.7	1.2
Skilled nursing facility	20	0.3	0.1	0.2
Intermediate care	3	0.0	0.2	0.0
Another type of institution	61	1.0	1.1	1.3
Under care of home service	2	0.0	0.0	0.1
Left against medical advice	16	0.3	0.4	0.5
Under care of a home iv provider
Expired	12	0.2	0.2	0.1
Not reported	30	0.5	1.1	0.6
PRIMARY PAYER				
Medicare	1,238	20.5	18.1	15.5
Medicaid	1,828	30.3	23.3	23.1
Other government	182	3.0	2.7	3.0
Blue Cross/Blue Shield	384	6.4	10.6	8.8
Other commercial	575	9.5	10.4	8.4
Managed care	1,015	16.8	19.3	21.5
Self pay	387	6.4	10.9	10.5
Industrial/Worker's Comp	151	2.5	2.4	1.7
Charity	143	2.4	0.6	1.5
Children's Health Insurance Plan	113	1.9	1.0	0.6
Not reported	20	0.3	0.7	5.3
LOCAL HEALTH DISTRICT				
Bear River	15	0.2	8.5	5.2
Central Utah	5,237	86.8	31.4	3.3
Davis County	30	0.5	0.5	8.5
Salt Lake County	109	1.8	2.8	36.9
Southeastern Utah	48	0.8	6.1	2.3
Southwest Utah	105	1.7	8.2	7.1
Summit County	5	0.1	0.4	1.0
Tooele County	5	0.1	19.4	2.3
TriCounty	4	0.1	4.1	2.1
Utah County	84	1.4	1.8	15.2
Wasatch County	3	0.0	6.6	0.8
Weber/Morgan	8	0.1	0.5	10.3
Unknown Utah	1	0.0	0.0	0.0
Outside Utah	369	6.1	9.4	4.9
Unknown	13	0.2	0.3	0.3

* All general acute care hospitals only.

Table 14
ED Outpatient Encounters - Patient Profile
January 1 to December 31, 2012

SALT LAKE REGIONAL MEDICAL CENTER # OF ENCOUNTERS: 9,438
PEER GROUP: Acute, urban, upper medium CMI (n=4) COUNTY: Salt Lake
AFFILIATION: IASIS Healthcare E.R. BEDS: 15

Patient Profile	Encounters			
	Hospital #	Hospital %	Peer %	State* %
GENDER				
Female	5,165	54.7	57.4	56.2
Male	4,273	45.3	42.5	43.8
Unknown	.	.	0.0	0.0
Not reported	.	.	.	0.0
AGE				
1-28 days	2	0.0	0.2	0.2
29-365 days	42	0.4	2.0	2.0
1-4 years	149	1.6	5.7	6.3
5-9	103	1.1	3.5	4.1
10-14	103	1.1	3.2	3.9
15-17	129	1.4	3.2	3.6
18-19	223	2.4	3.6	3.4
20-24	1,011	10.7	11.4	10.3
25-29	1,116	11.8	11.2	10.5
30-34	1,117	11.8	10.0	9.9
35-39	910	9.6	7.5	7.6
40-44	863	9.1	6.3	6.3
45-49	822	8.7	5.7	5.6
50-54	781	8.3	5.7	5.6
55-59	496	5.3	4.7	4.6
60-64	380	4.0	3.5	3.6
65-69	303	3.2	3.1	3.2
70-74	238	2.5	2.5	2.6
75-79	194	2.1	2.3	2.4
80-84	188	2.0	2.2	2.1
85-89	158	1.7	1.6	1.5
90 +	110	1.2	0.9	0.8
Unknown	.	.	0.0	0.0
DISCHARGE STATUS				
Home self care	9,038	95.8	96.9	96.0
Another hospital	6	0.1	0.2	1.2
Skilled nursing facility	16	0.2	0.3	0.2
Intermediate care	11	0.1	0.0	0.0
Another type of institution	68	0.7	1.3	1.3
Under care of home service	8	0.1	0.0	0.1
Left against medical advice	86	0.9	0.6	0.5
Under care of a home iv provider
Expired	16	0.2	0.2	0.1
Not reported	189	2.0	0.5	0.6
PRIMARY PAYER				
Medicare	1,958	20.7	16.2	15.5
Medicaid	1,920	20.3	27.1	23.1
Other government	193	2.0	2.9	3.0
Blue Cross/Blue Shield	766	8.1	8.3	8.8
Other commercial	742	7.9	7.5	8.4
Managed care	1,030	10.9	20.2	21.5
Self pay	.	.	11.9	10.5
Industrial/Worker's Comp	79	0.8	1.6	1.7
Charity	1	0.0	1.4	1.5
Children's Health Insurance Plan	14	0.1	0.6	0.6
Not reported	2,735	29.0	2.3	5.3
LOCAL HEALTH DISTRICT				
Bear River	27	0.3	0.9	5.2
Central Utah	18	0.2	0.4	3.3
Davis County	391	4.1	6.9	8.5
Salt Lake County	7,551	80.0	31.5	36.9
Southeastern Utah	6	0.1	0.2	2.3
Southwest Utah	30	0.3	0.2	7.1
Summit County	34	0.4	0.2	1.0
Tooele County	71	0.8	0.4	2.3
TriCounty	33	0.3	0.2	2.1
Utah County	147	1.6	24.4	15.2
Wasatch County	13	0.1	0.2	0.8
Weber/Morgan	105	1.1	30.7	10.3
Unknown Utah	1	0.0	0.1	0.0
Outside Utah	858	9.1	3.6	4.9
Unknown	153	1.6	0.2	0.3

* All general acute care hospitals only.

Table 14
ED Outpatient Encounters - Patient Profile
January 1 to December 31, 2012

ST MARK'S HOSPITAL # OF ENCOUNTERS: 36,250
PEER GROUP: Acute, urban, upper medium CMI (n=4) COUNTY: Salt Lake
AFFILIATION: Mountainstar Healthcare E.R. BEDS: 21

Patient Profile	Encounters			
	Hospital #	Hospital %	Peer %	State* %
GENDER				
Female	22,368	61.7	57.4	56.2
Male	13,882	38.3	42.5	43.8
Unknown	.	.	0.0	0.0
Not reported	.	.	.	0.0
AGE				
1-28 days	42	0.1	0.2	0.2
29-365 days	435	1.2	2.0	2.0
1-4 years	1,290	3.6	5.7	6.3
5-9	745	2.1	3.5	4.1
10-14	738	2.0	3.2	3.9
15-17	984	2.7	3.2	3.6
18-19	1,031	2.8	3.6	3.4
20-24	4,006	11.1	11.4	10.3
25-29	4,646	12.8	11.2	10.5
30-34	4,163	11.5	10.0	9.9
35-39	2,953	8.1	7.5	7.6
40-44	2,639	7.3	6.3	6.3
45-49	2,138	5.9	5.7	5.6
50-54	2,132	5.9	5.7	5.6
55-59	1,796	5.0	4.7	4.6
60-64	1,310	3.6	3.5	3.6
65-69	1,166	3.2	3.1	3.2
70-74	953	2.6	2.5	2.6
75-79	904	2.5	2.3	2.4
80-84	907	2.5	2.2	2.1
85-89	787	2.2	1.6	1.5
90 +	483	1.3	0.9	0.8
Unknown	2	0.0	0.0	0.0
DISCHARGE STATUS				
Home self care	34,718	95.8	96.9	96.0
Another hospital	66	0.2	0.2	1.2
Skilled nursing facility	37	0.1	0.3	0.2
Intermediate care	.	.	0.0	0.0
Another type of institution	902	2.5	1.3	1.3
Under care of home service	28	0.1	0.0	0.1
Left against medical advice	299	0.8	0.6	0.5
Under care of a home iv provider
Expired	49	0.1	0.2	0.1
Not reported	151	0.4	0.5	0.6
PRIMARY PAYER				
Medicare	6,460	17.8	16.2	15.5
Medicaid	10,890	30.0	27.1	23.1
Other government	713	2.0	2.9	3.0
Blue Cross/Blue Shield	4,671	12.9	8.3	8.8
Other commercial	1,642	4.5	7.5	8.4
Managed care	6,024	16.6	20.2	21.5
Self pay	3,892	10.7	11.9	10.5
Industrial/Worker's Comp	622	1.7	1.6	1.7
Charity	1,231	3.4	1.4	1.5
Children's Health Insurance Plan	76	0.2	0.6	0.6
Not reported	29	0.1	2.3	5.3
LOCAL HEALTH DISTRICT				
Bear River	43	0.1	0.9	5.2
Central Utah	45	0.1	0.4	3.3
Davis County	484	1.3	6.9	8.5
Salt Lake County	33,550	92.6	31.5	36.9
Southeastern Utah	44	0.1	0.2	2.3
Southwest Utah	40	0.1	0.2	7.1
Summit County	123	0.3	0.2	1.0
Tooele County	353	1.0	0.4	2.3
TriCounty	57	0.2	0.2	2.1
Utah County	386	1.1	24.4	15.2
Wasatch County	58	0.2	0.2	0.8
Weber/Morgan	145	0.4	30.7	10.3
Unknown Utah	77	0.2	0.1	0.0
Outside Utah	820	2.3	3.6	4.9
Unknown	25	0.1	0.2	0.3

* All general acute care hospitals only.

Table 14
ED Outpatient Encounters - Patient Profile
January 1 to December 31, 2012

TIMPANOGOS REGIONAL HOSPITAL # OF ENCOUNTERS: 15,067
PEER GROUP: Acute, urban, low CMI (n=6) COUNTY: Utah
AFFILIATION: Mountainstar Healthcare E.R. BEDS: 6

Patient Profile	Encounters			
	Hospital #	Hospital %	Peer %	State* %
GENDER				
Female	8,525	56.6	57.4	56.2
Male	6,542	43.4	42.6	43.8
Unknown	.	.	0.0	0.0
Not reported	.	.	.	0.0
AGE				
1-28 days	26	0.2	0.2	0.2
29-365 days	291	1.9	2.2	2.0
1-4 years	997	6.6	7.8	6.3
5-9	585	3.9	5.0	4.1
10-14	651	4.3	5.0	3.9
15-17	556	3.7	4.3	3.6
18-19	462	3.1	3.2	3.4
20-24	1,566	10.4	9.6	10.3
25-29	1,832	12.2	10.7	10.5
30-34	1,835	12.2	10.6	9.9
35-39	1,203	8.0	8.3	7.6
40-44	928	6.2	6.2	6.3
45-49	902	6.0	5.2	5.6
50-54	678	4.5	4.6	5.6
55-59	600	4.0	4.0	4.6
60-64	468	3.1	3.1	3.6
65-69	377	2.5	2.7	3.2
70-74	276	1.8	2.1	2.6
75-79	315	2.1	1.8	2.4
80-84	245	1.6	1.6	2.1
85-89	179	1.2	1.1	1.5
90 +	95	0.6	0.6	0.8
Unknown	.	.	0.0	0.0
DISCHARGE STATUS				
Home self care	14,622	97.0	96.1	96.0
Another hospital	111	0.7	1.7	1.2
Skilled nursing facility	11	0.1	0.1	0.2
Intermediate care	.	.	0.0	0.0
Another type of institution	194	1.3	1.1	1.3
Under care of home service	12	0.1	0.0	0.1
Left against medical advice	63	0.4	0.3	0.5
Under care of a home iv provider
Expired	18	0.1	0.1	0.1
Not reported	36	0.2	0.5	0.6
PRIMARY PAYER				
Medicare	2,352	15.6	12.9	15.5
Medicaid	3,998	26.5	21.5	23.1
Other government	341	2.3	2.6	3.0
Blue Cross/Blue Shield	2,074	13.8	9.3	8.8
Other commercial	945	6.3	9.4	8.4
Managed care	3,171	21.0	29.7	21.5
Self pay	1,703	11.3	8.0	10.5
Industrial/Worker's Comp	329	2.2	1.4	1.7
Charity	130	0.9	0.9	1.5
Children's Health Insurance Plan	9	0.1	0.8	0.6
Not reported	15	0.1	3.6	5.3
LOCAL HEALTH DISTRICT				
Bear River	16	0.1	0.1	5.2
Central Utah	120	0.8	0.3	3.3
Davis County	49	0.3	0.4	8.5
Salt Lake County	309	2.1	55.3	36.9
Southeastern Utah	62	0.4	0.2	2.3
Southwest Utah	30	0.2	0.2	7.1
Summit County	10	0.1	0.1	1.0
Tooele County	22	0.1	0.3	2.3
TriCounty	32	0.2	0.1	2.1
Utah County	13,703	90.9	39.9	15.2
Wasatch County	72	0.5	0.1	0.8
Weber/Morgan	24	0.2	0.2	10.3
Unknown Utah	9	0.1	0.0	0.0
Outside Utah	603	4.0	2.8	4.9
Unknown	6	0.0	0.1	0.3

* All general acute care hospitals only.

Table 14
ED Outpatient Encounters - Patient Profile
January 1 to December 31, 2012

UINTAH BASIN MEDICAL CENTER # OF ENCOUNTERS: 2,325
PEER GROUP: Acute, rural, low CMI (n=16) COUNTY: Duchesne
AFFILIATION: Freestanding E.R. BEDS: 7

Patient Profile	Encounters			
	Hospital #	Hospital %	Peer %	State* %
GENDER				
Female	1,241	53.4	53.4	56.2
Male	1,084	46.6	46.6	43.8
Unknown	.	.	0.0	0.0
Not reported	.	.	0.0	0.0
AGE				
1-28 days	12	0.5	0.2	0.2
29-365 days	132	5.7	2.7	2.0
1-4 years	250	10.8	8.4	6.3
5-9	127	5.5	5.8	4.1
10-14	98	4.2	5.5	3.9
15-17	89	3.8	4.6	3.6
18-19	74	3.2	3.1	3.4
20-24	249	10.7	7.6	10.3
25-29	226	9.7	7.5	10.5
30-34	250	10.8	8.0	9.9
35-39	154	6.6	6.7	7.6
40-44	109	4.7	5.6	6.3
45-49	122	5.2	5.3	5.6
50-54	89	3.8	5.3	5.6
55-59	70	3.0	4.5	4.6
60-64	89	3.8	4.2	3.6
65-69	57	2.5	3.8	3.2
70-74	41	1.8	3.5	2.6
75-79	36	1.5	3.0	2.4
80-84	19	0.8	2.3	2.1
85-89	21	0.9	1.7	1.5
90 +	11	0.5	0.8	0.8
Unknown	.	.	0.0	0.0
DISCHARGE STATUS				
Home self care	2,257	97.1	93.3	96.0
Another hospital	49	2.1	3.7	1.2
Skilled nursing facility	4	0.2	0.1	0.2
Intermediate care	1	0.0	0.2	0.0
Another type of institution	5	0.2	1.1	1.3
Under care of home service	.	.	0.0	0.1
Left against medical advice	4	0.2	0.4	0.5
Under care of a home iv provider
Expired	5	0.2	0.2	0.1
Not reported	.	.	1.1	0.6
PRIMARY PAYER				
Medicare	233	10.0	18.1	15.5
Medicaid	612	26.3	23.3	23.1
Other government	144	6.2	2.7	3.0
Blue Cross/Blue Shield	211	9.1	10.6	8.8
Other commercial	212	9.1	10.4	8.4
Managed care	384	16.5	19.3	21.5
Self pay	464	20.0	10.9	10.5
Industrial/Worker's Comp	58	2.5	2.4	1.7
Charity	.	.	0.6	1.5
Children's Health Insurance Plan	7	0.3	1.0	0.6
Not reported	.	.	0.7	5.3
LOCAL HEALTH DISTRICT				
Bear River	2	0.1	8.5	5.2
Central Utah	3	0.1	31.4	3.3
Davis County	3	0.1	0.5	8.5
Salt Lake County	14	0.6	2.8	36.9
Southeastern Utah	5	0.2	6.1	2.3
Southwest Utah	1	0.0	8.2	7.1
Summit County	.	.	0.4	1.0
Tooele County	3	0.1	19.4	2.3
TriCounty	2,231	96.0	4.1	2.1
Utah County	14	0.6	1.8	15.2
Wasatch County	3	0.1	6.6	0.8
Weber/Morgan	2	0.1	0.5	10.3
Unknown Utah	.	.	0.0	0.0
Outside Utah	42	1.8	9.4	4.9
Unknown	2	0.1	0.3	0.3

* All general acute care hospitals only.

Table 14
ED Outpatient Encounters - Patient Profile
January 1 to December 31, 2012

UHC DAYBREAK HEALTH CENTER ER # OF ENCOUNTERS: 3,413
PEER GROUP: None (n=5) COUNTY: Salt Lake
AFFILIATION: University Healthcare E.R. BEDS: 12

Patient Profile	Encounters			
	Hospital #	Hospital %	Peer %	State* %
GENDER				
Female	1,996	58.5	.	56.2
Male	1,417	41.5	.	43.8
Unknown	.	.	.	0.0
Not reported	.	.	.	0.0
AGE				
1-28 days	3	0.1	.	0.2
29-365 days	75	2.2	.	2.0
1-4 years	226	6.6	.	6.3
5-9	195	5.7	.	4.1
10-14	180	5.3	.	3.9
15-17	156	4.6	.	3.6
18-19	110	3.2	.	3.4
20-24	317	9.3	.	10.3
25-29	312	9.1	.	10.5
30-34	377	11.0	.	9.9
35-39	359	10.5	.	7.6
40-44	297	8.7	.	6.3
45-49	195	5.7	.	5.6
50-54	165	4.8	.	5.6
55-59	129	3.8	.	4.6
60-64	83	2.4	.	3.6
65-69	75	2.2	.	3.2
70-74	57	1.7	.	2.6
75-79	45	1.3	.	2.4
80-84	28	0.8	.	2.1
85-89	19	0.6	.	1.5
90 +	10	0.3	.	0.8
Unknown	.	.	.	0.0
DISCHARGE STATUS				
Home self care	3,310	97.0	.	96.0
Another hospital	.	.	.	1.2
Skilled nursing facility	1	0.0	.	0.2
Intermediate care	.	.	.	0.0
Another type of institution	86	2.5	.	1.3
Under care of home service	2	0.1	.	0.1
Left against medical advice	10	0.3	.	0.5
Under care of a home iv provider
Expired	.	.	.	0.1
Not reported	4	0.1	.	0.6
PRIMARY PAYER				
Medicare	231	6.8	.	15.5
Medicaid	357	10.5	.	23.1
Other government	50	1.5	.	3.0
Blue Cross/Blue Shield	477	14.0	.	8.8
Other commercial	140	4.1	.	8.4
Managed care	609	17.8	.	21.5
Self pay	340	10.0	.	10.5
Industrial/Worker's Comp	22	0.6	.	1.7
Charity	.	.	.	1.5
Children's Health Insurance Plan	.	.	.	0.6
Not reported	1,187	34.8	.	5.3
LOCAL HEALTH DISTRICT				
Bear River	5	0.1	.	5.2
Central Utah	4	0.1	.	3.3
Davis County	25	0.7	.	8.5
Salt Lake County	3,100	90.8	.	36.9
Southeastern Utah	10	0.3	.	2.3
Southwest Utah	2	0.1	.	7.1
Summit County	3	0.1	.	1.0
Tooele County	19	0.6	.	2.3
TriCounty	7	0.2	.	2.1
Utah County	122	3.6	.	15.2
Wasatch County	.	.	.	0.8
Weber/Morgan	11	0.3	.	10.3
Unknown Utah	.	.	.	0.0
Outside Utah	105	3.1	.	4.9
Unknown	.	.	.	0.3

* All general acute care hospitals only.

Table 14
ED Outpatient Encounters - Patient Profile
January 1 to December 31, 2012

UHC UNIVERSITY HOSPITALS & CLINICS # OF ENCOUNTERS: 28,914
PEER GROUP: Acute, urban, high CMI (n=2) COUNTY: Salt Lake
AFFILIATION: University Healthcare E.R. BEDS: 28

Patient Profile	Encounters			
	Hospital #	Hospital %	Peer %	State* %
GENDER				
Female	15,766	54.5	57.1	56.2
Male	13,148	45.5	42.9	43.8
Unknown	.	.	0.0	0.0
Not reported	.	.	.	0.0
AGE				
1-28 days	20	0.1	0.1	0.2
29-365 days	109	0.4	1.0	2.0
1-4 years	171	0.6	2.7	6.3
5-9	125	0.4	1.7	4.1
10-14	217	0.8	1.9	3.9
15-17	512	1.8	2.4	3.6
18-19	1,207	4.2	3.6	3.4
20-24	3,781	13.1	11.8	10.3
25-29	3,959	13.7	12.4	10.5
30-34	3,506	12.1	11.2	9.9
35-39	2,882	10.0	8.8	7.6
40-44	2,387	8.3	7.4	6.3
45-49	2,237	7.7	6.8	5.6
50-54	2,168	7.5	6.9	5.6
55-59	1,651	5.7	5.5	4.6
60-64	1,335	4.6	4.3	3.6
65-69	845	2.9	3.1	3.2
70-74	662	2.3	2.6	2.6
75-79	489	1.7	2.2	2.4
80-84	326	1.1	1.8	2.1
85-89	224	0.8	1.3	1.5
90 +	100	0.3	0.6	0.8
Unknown	1	0.0	0.0	0.0
DISCHARGE STATUS				
Home self care	27,020	93.4	95.8	96.0
Another hospital	1	0.0	0.3	1.2
Skilled nursing facility	152	0.5	0.2	0.2
Intermediate care	2	0.0	0.0	0.0
Another type of institution	1,208	4.2	2.5	1.3
Under care of home service	27	0.1	0.1	0.1
Left against medical advice	224	0.8	0.5	0.5
Under care of a home iv provider
Expired	28	0.1	0.1	0.1
Not reported	252	0.9	0.4	0.6
PRIMARY PAYER				
Medicare	2,201	7.6	13.5	15.5
Medicaid	2,752	9.5	16.9	23.1
Other government	312	1.1	1.3	3.0
Blue Cross/Blue Shield	2,092	7.2	5.7	8.8
Other commercial	1,107	3.8	7.5	8.4
Managed care	2,504	8.7	20.3	21.5
Self pay	5,553	19.2	18.1	10.5
Industrial/Worker's Comp	378	1.3	1.6	1.7
Charity	.	.	2.2	1.5
Children's Health Insurance Plan	.	.	0.3	0.6
Not reported	12,015	41.6	12.6	5.3
LOCAL HEALTH DISTRICT				
Bear River	164	0.6	0.3	5.2
Central Utah	94	0.3	0.2	3.3
Davis County	1,756	6.1	3.3	8.5
Salt Lake County	21,772	75.3	86.2	36.9
Southeastern Utah	96	0.3	0.2	2.3
Southwest Utah	91	0.3	0.3	7.1
Summit County	383	1.3	0.6	1.0
Tooele County	671	2.3	1.5	2.3
TriCounty	189	0.7	0.3	2.1
Utah County	569	2.0	1.8	15.2
Wasatch County	93	0.3	0.2	0.8
Weber/Morgan	498	1.7	0.8	10.3
Unknown Utah	1	0.0	0.0	0.0
Outside Utah	2,534	8.8	4.3	4.9
Unknown	3	0.0	0.1	0.3

* All general acute care hospitals only.

Table 14
ED Outpatient Encounters - Patient Profile
January 1 to December 31, 2012

UTAH VALLEY REGIONAL MEDICAL CENTER # OF ENCOUNTERS: 36,594
PEER GROUP: Acute, urban, upper medium CMI (n=4) COUNTY: Utah
AFFILIATION: Intermountain Healthcare E.R. BEDS: 20

Patient Profile	Encounters			
	Hospital #	Hospital %	Peer %	State* %
GENDER				
Female	20,267	55.4	57.4	56.2
Male	16,323	44.6	42.5	43.8
Unknown	4	0.0	0.0	0.0
Not reported	.	.	.	0.0
AGE				
1-28 days	94	0.3	0.2	0.2
29-365 days	899	2.5	2.0	2.0
1-4 years	2,638	7.2	5.7	6.3
5-9	1,485	4.1	3.5	4.1
10-14	1,344	3.7	3.2	3.9
15-17	1,399	3.8	3.2	3.6
18-19	1,753	4.8	3.6	3.4
20-24	5,063	13.8	11.4	10.3
25-29	3,891	10.6	11.2	10.5
30-34	3,298	9.0	10.0	9.9
35-39	2,504	6.8	7.5	7.6
40-44	1,851	5.1	6.3	6.3
45-49	1,707	4.7	5.7	5.6
50-54	1,725	4.7	5.7	5.6
55-59	1,550	4.2	4.7	4.6
60-64	1,206	3.3	3.5	3.6
65-69	1,053	2.9	3.1	3.2
70-74	835	2.3	2.5	2.6
75-79	846	2.3	2.3	2.4
80-84	725	2.0	2.2	2.1
85-89	485	1.3	1.6	1.5
90 +	239	0.7	0.9	0.8
Unknown	4	0.0	0.0	0.0
DISCHARGE STATUS				
Home self care	35,565	97.2	96.9	96.0
Another hospital	109	0.3	0.2	1.2
Skilled nursing facility	198	0.5	0.3	0.2
Intermediate care	8	0.0	0.0	0.0
Another type of institution	364	1.0	1.3	1.3
Under care of home service	7	0.0	0.0	0.1
Left against medical advice	94	0.3	0.6	0.5
Under care of a home iv provider
Expired	74	0.2	0.2	0.1
Not reported	175	0.5	0.5	0.6
PRIMARY PAYER				
Medicare	5,277	14.4	16.2	15.5
Medicaid	9,027	24.7	27.1	23.1
Other government	676	1.8	2.9	3.0
Blue Cross/Blue Shield	1,952	5.3	8.3	8.8
Other commercial	3,806	10.4	7.5	8.4
Managed care	10,160	27.8	20.2	21.5
Self pay	4,452	12.2	11.9	10.5
Industrial/Worker's Comp	517	1.4	1.6	1.7
Charity	192	0.5	1.4	1.5
Children's Health Insurance Plan	381	1.0	0.6	0.6
Not reported	154	0.4	2.3	5.3
LOCAL HEALTH DISTRICT				
Bear River	73	0.2	0.9	5.2
Central Utah	523	1.4	0.4	3.3
Davis County	136	0.4	6.9	8.5
Salt Lake County	724	2.0	31.5	36.9
Southeastern Utah	259	0.7	0.2	2.3
Southwest Utah	135	0.4	0.2	7.1
Summit County	24	0.1	0.2	1.0
Tooele County	28	0.1	0.4	2.3
TriCounty	88	0.2	0.2	2.1
Utah County	32,234	88.1	24.4	15.2
Wasatch County	160	0.4	0.2	0.8
Weber/Morgan	86	0.2	30.7	10.3
Unknown Utah	.	.	0.1	0.0
Outside Utah	2,045	5.6	3.6	4.9
Unknown	79	0.2	0.2	0.3

* All general acute care hospitals only.

Table 14
ED Outpatient Encounters - Patient Profile
January 1 to December 31, 2012

VALLEY VIEW MEDICAL CENTER # OF ENCOUNTERS: 13,516
PEER GROUP: Acute, rural, high CMI (n=7) COUNTY: Iron
AFFILIATION: Intermountain Healthcare E.R. BEDS: 7

Patient Profile	Encounters			
	Hospital #	Hospital %	Peer %	State* %
GENDER				
Female	7,071	52.3	53.8	56.2
Male	6,444	47.7	46.2	43.8
Unknown	1	0.0	0.0	0.0
Not reported	.	.	.	0.0
AGE				
1-28 days	38	0.3	0.2	0.2
29-365 days	292	2.2	2.4	2.0
1-4 years	963	7.1	7.6	6.3
5-9	681	5.0	5.0	4.1
10-14	709	5.2	4.8	3.9
15-17	555	4.1	3.9	3.6
18-19	558	4.1	3.7	3.4
20-24	1,588	11.7	9.9	10.3
25-29	1,169	8.6	8.9	10.5
30-34	1,100	8.1	8.1	9.9
35-39	787	5.8	6.1	7.6
40-44	714	5.3	5.5	6.3
45-49	699	5.2	5.0	5.6
50-54	747	5.5	5.2	5.6
55-59	636	4.7	4.6	4.6
60-64	557	4.1	3.9	3.6
65-69	517	3.8	3.8	3.2
70-74	365	2.7	3.4	2.6
75-79	325	2.4	3.0	2.4
80-84	244	1.8	2.5	2.1
85-89	171	1.3	1.8	1.5
90 +	100	0.7	1.0	0.8
Unknown	1	0.0	0.0	0.0
DISCHARGE STATUS				
Home self care	13,242	98.0	96.6	96.0
Another hospital	155	1.1	1.5	1.2
Skilled nursing facility	4	0.0	0.3	0.2
Intermediate care	2	0.0	0.0	0.0
Another type of institution	36	0.3	0.6	1.3
Under care of home service	2	0.0	0.0	0.1
Left against medical advice	14	0.1	0.4	0.5
Under care of a home iv provider
Expired	11	0.1	0.1	0.1
Not reported	50	0.4	0.5	0.6
PRIMARY PAYER				
Medicare	2,306	17.1	18.3	15.5
Medicaid	4,051	30.0	22.1	23.1
Other government	440	3.3	2.5	3.0
Blue Cross/Blue Shield	1,058	7.8	10.8	8.8
Other commercial	1,543	11.4	10.3	8.4
Managed care	2,077	15.4	18.8	21.5
Self pay	1,141	8.4	9.1	10.5
Industrial/Worker's Comp	201	1.5	2.3	1.7
Charity	464	3.4	1.3	1.5
Children's Health Insurance Plan	185	1.4	1.0	0.6
Not reported	50	0.4	3.5	5.3
LOCAL HEALTH DISTRICT				
Bear River	29	0.2	24.5	5.2
Central Utah	107	0.8	0.3	3.3
Davis County	39	0.3	0.6	8.5
Salt Lake County	163	1.2	1.8	36.9
Southeastern Utah	25	0.2	9.5	2.3
Southwest Utah	11,923	88.2	37.0	7.1
Summit County	8	0.1	4.6	1.0
Tooele County	20	0.1	0.1	2.3
TriCounty	5	0.0	9.7	2.1
Utah County	86	0.6	0.9	15.2
Wasatch County	1	0.0	0.6	0.8
Weber/Morgan	32	0.2	0.9	10.3
Unknown Utah	.	.	0.0	0.0
Outside Utah	1,048	7.8	9.0	4.9
Unknown	30	0.2	0.5	0.3

* All general acute care hospitals only.

Health District of Hospital: Salt Lake County
Inpatient Peer group: Acute, urban, low CMI (n=6)

County: Salt Lake
Ownership: Not for profit

ED beds: 17
Affiliation: Intermountain Healthcare

Major disease category and ICD-9 code range*	Number of Encounters			Percent of Encounters			Total Charges***			
	Hospital #	Peer #	State #	Hospital %	Peer %	State %	Hospital \$	Hospital %	Peer %	State %
All Encounters	21,597	115,026	679,926	100.0	100.0	100.0	\$42,835,702	100.0	100.0	100.0
Infectious and parasitic diseases 001-139	339	1,551	12,368	1.6	1.3	1.8	\$464,638	1.1	0.9	1.0
Neoplasms 140-239	8	74	668	0.0	0.1	0.1	\$21,310	0.0	0.1	0.2
Endocrine, nutritional, metab. & immunity disorders 240-279	249	1,292	9,030	1.2	1.1	1.3	\$547,774	1.3	1.3	1.4
Diseases of the Blood and Blood-Forming Organs 280-289	35	182	1,294	0.2	0.2	0.2	\$91,548	0.2	0.3	0.3
Mental disorders 290-319	770	3,242	26,272	3.6	2.8	3.9	\$1,789,030	4.2	2.9	4.1
Diseases of the nervous system and sense organs 320-389	856	6,004	38,039	4.0	5.2	5.6	\$1,252,785	2.9	4.0	4.0
Diseases of the circulatory system 390-459	516	2,244	14,326	2.4	2.0	2.1	\$1,540,927	3.6	3.5	3.6
Diseases of the respiratory system 460-519	1,429	8,377	52,953	6.6	7.3	7.8	\$2,071,580	4.8	4.9	5.1
Diseases of the digestive system 520-579	1,088	6,130	36,979	5.0	5.3	5.4	\$2,935,517	6.9	8.4	7.6
Diseases of the genitourinary system 580-629	1,312	7,407	38,895	6.1	6.4	5.7	\$3,289,988	7.7	8.8	7.5
Complications of pregn., childbirth, & puerperium 630-677	676	4,599	22,602	3.1	4.0	3.3	\$1,386,030	3.2	4.4	3.4
Diseases of the skin and subcutaneous tissue 680-709	1,005	3,937	24,367	4.7	3.4	3.6	\$1,070,155	2.5	1.8	1.9
Diseases of the musculoskeletal sys. & conn. tissue 710-739	1,394	6,541	39,982	6.5	5.7	5.9	\$2,140,218	5.0	4.3	4.5
Congenital Anomalies 740-759	4	24	153	0.0	0.0	0.0	\$6,246	0.0	0.0	0.0
Certain conditions orig. in the perinatal period 760-779	16	102	956	0.1	0.1	0.1	\$11,506	0.0	0.0	0.1
Symptoms, signs, and ill-defined conditions 780-799	5,831	29,684	167,074	27.0	25.8	24.6	\$14,943,090	34.9	33.2	32.9
Injury and poisoning ** 800-999	5,612	31,320	176,949	26.0	27.2	26.0	\$8,815,752	20.6	20.1	21.2
Supplementary classification V01-V82	454	2,294	16,761	2.1	2.0	2.5	\$455,414	1.1	0.9	1.1
All other diagnoses	3	22	258	0.0	0.0	0.0	\$2,194	0.0	0.0	0.0

* Based on Principal Diagnosis.

** See Table 8 for subcategories of injury and poisoning.

*** Excludes professional fees.

Table 15
ED Outpatient Encounters by Major Disease Category
January 1, 2012 to December 31, 2012

Health District of Hospital: Utah County
Inpatient Peer group: Acute, urban, low CMI (n=6)

County: Utah
Ownership: Not for profit

ED beds: 11
Affiliation: Intermountain Healthcare

Major disease category and ICD-9 code range*	Number of Encounters			Percent of Encounters			Total Charges***			
	Hospital #	Peer #	State #	Hospital %	Peer %	State %	Hospital \$	Hospital %	Peer %	State %
All Encounters	24,505	115,026	679,926	100.0	100.0	100.0	\$41,360,266	100.0	100.0	100.0
Infectious and parasitic diseases 001-139	242	1,551	12,368	1.0	1.3	1.8	\$227,445	0.5	0.9	1.0
Neoplasms 140-239	20	74	668	0.1	0.1	0.1	\$53,172	0.1	0.1	0.2
Endocrine, nutritional, metab. & immunity disorders 240-279	272	1,292	9,030	1.1	1.1	1.3	\$412,582	1.0	1.3	1.4
Diseases of the Blood and Blood-Forming Organs 280-289	46	182	1,294	0.2	0.2	0.2	\$124,163	0.3	0.3	0.3
Mental disorders 290-319	587	3,242	26,272	2.4	2.8	3.9	\$863,018	2.1	2.9	4.1
Diseases of the nervous system and sense organs 320-389	1,333	6,004	38,039	5.4	5.2	5.6	\$1,586,541	3.8	4.0	4.0
Diseases of the circulatory system 390-459	524	2,244	14,326	2.1	2.0	2.1	\$1,517,220	3.7	3.5	3.6
Diseases of the respiratory system 460-519	1,696	8,377	52,953	6.9	7.3	7.8	\$1,867,538	4.5	4.9	5.1
Diseases of the digestive system 520-579	1,184	6,130	36,979	4.8	5.3	5.4	\$3,213,807	7.8	8.4	7.6
Diseases of the genitourinary system 580-629	1,696	7,407	38,895	6.9	6.4	5.7	\$3,941,603	9.5	8.8	7.5
Complications of pregn., childbirth, & puerperium 630-677	1,017	4,599	22,602	4.2	4.0	3.3	\$1,926,108	4.7	4.4	3.4
Diseases of the skin and subcutaneous tissue 680-709	688	3,937	24,367	2.8	3.4	3.6	\$654,873	1.6	1.8	1.9
Diseases of the musculoskeletal sys. & conn. tissue 710-739	1,312	6,541	39,982	5.4	5.7	5.9	\$1,759,893	4.3	4.3	4.5
Congenital Anomalies 740-759	4	24	153	0.0	0.0	0.0	\$7,242	0.0	0.0	0.0
Certain conditions orig. in the perinatal period 760-779	23	102	956	0.1	0.1	0.1	\$30,504	0.1	0.0	0.1
Symptoms, signs, and ill-defined conditions 780-799	6,380	29,684	167,074	26.0	25.8	24.6	\$13,624,307	32.9	33.2	32.9
Injury and poisoning ** 800-999	7,177	31,320	176,949	29.3	27.2	26.0	\$9,225,683	22.3	20.1	21.2
Supplementary classification V01-V82	300	2,294	16,761	1.2	2.0	2.5	\$319,350	0.8	0.9	1.1
All other diagnoses	4	22	258	0.0	0.0	0.0	\$5,217	0.0	0.0	0.0

* Based on Principal Diagnosis.

** See Table 8 for subcategories of injury and poisoning.

*** Excludes professional fees.

Table 15
ED Outpatient Encounters by Major Disease Category
January 1, 2012 to December 31, 2012

Health District of Hospital: TriCounty
Inpatient Peer group: Acute, rural, high CMI (n=7)

County: Uintah
Ownership: Investor-owned

ED beds: 5
Affiliation: Lifepoint Hospitals, Inc.

Major disease category and ICD-9 code range*	Number of Encounters			Percent of Encounters			Total Charges***			
	Hospital #	Peer #	State #	Hospital %	Peer %	State %	Hospital \$	Hospital %	Peer %	State %
All Encounters	11,202	105,236	679,926	100.0	100.0	100.0	\$19,735,155	100.0	100.0	100.0
Infectious and parasitic diseases 001-139	155	1,848	12,368	1.4	1.8	1.8	\$164,416	0.8	1.3	1.0
Neoplasms 140-239	7	89	668	0.1	0.1	0.1	\$38,776	0.2	0.1	0.2
Endocrine, nutritional, metab. & immunity disorders 240-279	169	1,675	9,030	1.5	1.6	1.3	\$376,309	1.9	1.8	1.4
Diseases of the Blood and Blood-Forming Organs 280-289	32	208	1,294	0.3	0.2	0.2	\$99,618	0.5	0.3	0.3
Mental disorders 290-319	318	3,011	26,272	2.8	2.9	3.9	\$503,962	2.6	2.6	4.1
Diseases of the nervous system and sense organs 320-389	701	6,430	38,039	6.3	6.1	5.6	\$708,018	3.6	4.2	4.0
Diseases of the circulatory system 390-459	228	2,651	14,326	2.0	2.5	2.1	\$912,770	4.6	4.4	3.6
Diseases of the respiratory system 460-519	1,334	8,776	52,953	11.9	8.3	7.8	\$1,381,394	7.0	5.8	5.1
Diseases of the digestive system 520-579	844	5,858	36,979	7.5	5.6	5.4	\$1,723,651	8.7	7.9	7.6
Diseases of the genitourinary system 580-629	676	6,412	38,895	6.0	6.1	5.7	\$1,419,396	7.2	8.0	7.5
Complications of pregn., childbirth, & puerperium 630-677	312	2,555	22,602	2.8	2.4	3.3	\$547,847	2.8	2.4	3.4
Diseases of the skin and subcutaneous tissue 680-709	518	4,165	24,367	4.6	4.0	3.6	\$449,444	2.3	2.1	1.9
Diseases of the musculoskeletal sys. & conn. tissue 710-739	671	6,201	39,982	6.0	5.9	5.9	\$829,544	4.2	4.3	4.5
Congenital Anomalies 740-759	4	15	153	0.0	0.0	0.0	\$73,941	0.4	0.1	0.0
Certain conditions orig. in the perinatal period 760-779	6	118	956	0.1	0.1	0.1	\$3,547	0.0	0.1	0.1
Symptoms, signs, and ill-defined conditions 780-799	1,689	22,590	167,074	15.1	21.5	24.6	\$5,078,103	25.7	28.0	32.9
Injury and poisoning ** 800-999	3,197	29,579	176,949	28.5	28.1	26.0	\$5,216,197	26.4	25.5	21.2
Supplementary classification V01-V82	340	3,037	16,761	3.0	2.9	2.5	\$208,074	1.1	1.0	1.1
All other diagnoses	1	18	258	0.0	0.0	0.0	\$150	0.0	0.0	0.0

* Based on Principal Diagnosis.

** See Table 8 for subcategories of injury and poisoning.

*** Excludes professional fees.

Health District of Hospital: Bear River
Inpatient Peer group: Acute, rural, low CMI (n=16)

County: Box Elder
Ownership: Not for profit

ED beds: 3
Affiliation: Intermountain Healthcare

Major disease category and ICD-9 code range*	Number of Encounters			Percent of Encounters			Total Charges***			
	Hospital #	Peer #	State #	Hospital %	Peer %	State %	Hospital \$	Hospital %	Peer %	State %
All Encounters	5,505	59,587	679,926	100.0	100.0	100.0	\$7,351,862	100.0	100.0	100.0
Infectious and parasitic diseases 001-139	110	1,335	12,368	2.0	2.2	1.8	\$101,226	1.4	1.3	1.0
Neoplasms 140-239	4	91	668	0.1	0.2	0.1	\$12,351	0.2	0.3	0.2
Endocrine, nutritional, metab. & immunity disorders 240-279	65	948	9,030	1.2	1.6	1.3	\$120,681	1.6	2.0	1.4
Diseases of the Blood and Blood-Forming Organs 280-289	13	107	1,294	0.2	0.2	0.2	\$25,127	0.3	0.3	0.3
Mental disorders 290-319	150	1,565	26,272	2.7	2.6	3.9	\$191,633	2.6	2.5	4.1
Diseases of the nervous system and sense organs 320-389	475	4,123	38,039	8.6	6.9	5.6	\$373,556	5.1	4.1	4.0
Diseases of the circulatory system 390-459	126	1,659	14,326	2.3	2.8	2.1	\$375,171	5.1	5.9	3.6
Diseases of the respiratory system 460-519	457	5,584	52,953	8.3	9.4	7.8	\$393,359	5.4	6.1	5.1
Diseases of the digestive system 520-579	280	3,173	36,979	5.1	5.3	5.4	\$509,150	6.9	7.0	7.6
Diseases of the genitourinary system 580-629	283	3,144	38,895	5.1	5.3	5.7	\$515,853	7.0	6.7	7.5
Complications of pregn., childbirth, & puerperium 630-677	136	1,476	22,602	2.5	2.5	3.3	\$210,148	2.9	2.5	3.4
Diseases of the skin and subcutaneous tissue 680-709	147	1,774	24,367	2.7	3.0	3.6	\$92,298	1.3	1.4	1.9
Diseases of the musculoskeletal sys. & conn. tissue 710-739	262	3,129	39,982	4.8	5.3	5.9	\$282,266	3.8	3.8	4.5
Congenital Anomalies 740-759	1	10	153	0.0	0.0	0.0	\$1,500	0.0	0.0	0.0
Certain conditions orig. in the perinatal period 760-779	16	89	956	0.3	0.1	0.1	\$16,620	0.2	0.1	0.1
Symptoms, signs, and ill-defined conditions 780-799	1,132	11,470	167,074	20.6	19.2	24.6	\$2,121,308	28.9	26.8	32.9
Injury and poisoning ** 800-999	1,575	18,654	176,949	28.6	31.3	26.0	\$1,879,111	25.6	28.1	21.2
Supplementary classification V01-V82	272	1,212	16,761	4.9	2.0	2.5	\$130,377	1.8	1.1	1.1
All other diagnoses	1	44	258	0.0	0.1	0.0	\$127	0.0	0.1	0.0

* Based on Principal Diagnosis.

** See Table 8 for subcategories of injury and poisoning.

*** Excludes professional fees.

Table 15
ED Outpatient Encounters by Major Disease Category
January 1, 2012 to December 31, 2012

Health District of Hospital: Southwest Utah
Inpatient Peer group: Acute, rural, low CMI (n=16)

County: Beaver
Ownership: Government

ED beds: 2
Affiliation: Freestanding

Major disease category and ICD-9 code range*	Number of Encounters			Percent of Encounters			Total Charges***			
	Hospital #	Peer #	State #	Hospital %	Peer %	State %	Hospital \$	Hospital %	Peer %	State %
All Encounters	1,895	59,587	679,926	100.0	100.0	100.0	\$5,924,618	100.0	100.0	100.0
Infectious and parasitic diseases 001-139	39	1,335	12,368	2.1	2.2	1.8	\$60,469	1.0	1.3	1.0
Neoplasms 140-239	3	91	668	0.2	0.2	0.1	\$21,906	0.4	0.3	0.2
Endocrine, nutritional, metab. & immunity disorders 240-279	64	948	9,030	3.4	1.6	1.3	\$351,411	5.9	2.0	1.4
Diseases of the Blood and Blood-Forming Organs 280-289	2	107	1,294	0.1	0.2	0.2	\$15,531	0.3	0.3	0.3
Mental disorders 290-319	38	1,565	26,272	2.0	2.6	3.9	\$98,478	1.7	2.5	4.1
Diseases of the nervous system and sense organs 320-389	112	4,123	38,039	5.9	6.9	5.6	\$135,126	2.3	4.1	4.0
Diseases of the circulatory system 390-459	49	1,659	14,326	2.6	2.8	2.1	\$350,682	5.9	5.9	3.6
Diseases of the respiratory system 460-519	139	5,584	52,953	7.3	9.4	7.8	\$208,471	3.5	6.1	5.1
Diseases of the digestive system 520-579	90	3,173	36,979	4.7	5.3	5.4	\$364,976	6.2	7.0	7.6
Diseases of the genitourinary system 580-629	76	3,144	38,895	4.0	5.3	5.7	\$309,997	5.2	6.7	7.5
Complications of pregn., childbirth, & puerperium 630-677	82	1,476	22,602	4.3	2.5	3.3	\$302,984	5.1	2.5	3.4
Diseases of the skin and subcutaneous tissue 680-709	67	1,774	24,367	3.5	3.0	3.6	\$62,936	1.1	1.4	1.9
Diseases of the musculoskeletal sys. & conn. tissue 710-739	59	3,129	39,982	3.1	5.3	5.9	\$77,211	1.3	3.8	4.5
Congenital Anomalies 740-759	1	10	153	0.1	0.0	0.0	\$5,849	0.1	0.0	0.0
Certain conditions orig. in the perinatal period 760-779	1	89	956	0.1	0.1	0.1	\$5,355	0.1	0.1	0.1
Symptoms, signs, and ill-defined conditions 780-799	407	11,470	167,074	21.5	19.2	24.6	\$1,591,615	26.9	26.8	32.9
Injury and poisoning ** 800-999	653	18,654	176,949	34.5	31.3	26.0	\$1,949,006	32.9	28.1	21.2
Supplementary classification V01-V82	13	1,212	16,761	0.7	2.0	2.5	\$12,615	0.2	1.1	1.1

* Based on Principal Diagnosis.

** See Table 8 for subcategories of injury and poisoning.

*** Excludes professional fees.

Health District of Hospital: Bear River
Inpatient Peer group: Acute, rural, high CMI (n=7)

County: Box Elder
Ownership: Investor-owned

ED beds: 5
Affiliation: Mountainstar Healthcare

Major disease category and ICD-9 code range*	Number of Encounters			Percent of Encounters			Total Charges***			
	Hospital #	Peer #	State #	Hospital %	Peer %	State %	Hospital \$	Hospital %	Peer %	State %
All Encounters	7,882	105,236	679,926	100.0	100.0	100.0	\$18,167,771	100.0	100.0	100.0
Infectious and parasitic diseases 001-139	174	1,848	12,368	2.2	1.8	1.8	\$391,842	2.2	1.3	1.0
Neoplasms 140-239	5	89	668	0.1	0.1	0.1	\$13,969	0.1	0.1	0.2
Endocrine, nutritional, metab. & immunity disorders 240-279	124	1,675	9,030	1.6	1.6	1.3	\$345,108	1.9	1.8	1.4
Diseases of the Blood and Blood-Forming Organs 280-289	9	208	1,294	0.1	0.2	0.2	\$37,628	0.2	0.3	0.3
Mental disorders 290-319	230	3,011	26,272	2.9	2.9	3.9	\$557,212	3.1	2.6	4.1
Diseases of the nervous system and sense organs 320-389	638	6,430	38,039	8.1	6.1	5.6	\$1,135,101	6.2	4.2	4.0
Diseases of the circulatory system 390-459	222	2,651	14,326	2.8	2.5	2.1	\$932,807	5.1	4.4	3.6
Diseases of the respiratory system 460-519	574	8,776	52,953	7.3	8.3	7.8	\$879,996	4.8	5.8	5.1
Diseases of the digestive system 520-579	413	5,858	36,979	5.2	5.6	5.4	\$1,575,462	8.7	7.9	7.6
Diseases of the genitourinary system 580-629	403	6,412	38,895	5.1	6.1	5.7	\$1,389,958	7.7	8.0	7.5
Complications of pregn., childbirth, & puerperium 630-677	135	2,555	22,602	1.7	2.4	3.3	\$293,496	1.6	2.4	3.4
Diseases of the skin and subcutaneous tissue 680-709	285	4,165	24,367	3.6	4.0	3.6	\$357,779	2.0	2.1	1.9
Diseases of the musculoskeletal sys. & conn. tissue 710-739	314	6,201	39,982	4.0	5.9	5.9	\$529,520	2.9	4.3	4.5
Certain conditions orig. in the perinatal period 760-779	4	118	956	0.1	0.1	0.1	\$4,010	0.0	0.1	0.1
Symptoms, signs, and ill-defined conditions 780-799	1,504	22,590	167,074	19.1	21.5	24.6	\$4,770,320	26.3	28.0	32.9
Injury and poisoning ** 800-999	2,337	29,579	176,949	29.6	28.1	26.0	\$4,548,530	25.0	25.5	21.2
Supplementary classification V01-V82	509	3,037	16,761	6.5	2.9	2.5	\$403,113	2.2	1.0	1.1
All other diagnoses	2	18	258	0.0	0.0	0.0	\$1,920	0.0	0.0	0.0

* Based on Principal Diagnosis.

** See Table 8 for subcategories of injury and poisoning.

*** Excludes professional fees.

Health District of Hospital: Bear River
Inpatient Peer group: None (n=5)

County: Cache
Ownership: Investor-owned

ED beds: 2
Affiliation: Nat. Surgical Hosp.

Major disease category and ICD-9 code range*	Number of Encounters			Percent of Encounters			Total Charges***			
	Hospital #	Peer #	State #	Hospital %	Peer %	State %	Hospital \$	Hospital %	Peer %	State %
All Encounters	3,141	.	679,926	100.0	.	100.0	\$2,505,181	100.0	.	100.0
Infectious and parasitic diseases 001-139	94	.	12,368	3.0	.	1.8	\$58,239	2.3	.	1.0
Neoplasms 140-239	2	.	668	0.1	.	0.1	\$2,983	0.1	.	0.2
Endocrine, nutritional, metab. & immunity disorders 240-279	30	.	9,030	1.0	.	1.3	\$30,194	1.2	.	1.4
Diseases of the Blood and Blood-Forming Organs 280-289	7	.	1,294	0.2	.	0.2	\$12,810	0.5	.	0.3
Mental disorders 290-319	72	.	26,272	2.3	.	3.9	\$53,209	2.1	.	4.1
Diseases of the nervous system and sense organs 320-389	173	.	38,039	5.5	.	5.6	\$97,968	3.9	.	4.0
Diseases of the circulatory system 390-459	53	.	14,326	1.7	.	2.1	\$125,023	5.0	.	3.6
Diseases of the respiratory system 460-519	221	.	52,953	7.0	.	7.8	\$127,764	5.1	.	5.1
Diseases of the digestive system 520-579	149	.	36,979	4.7	.	5.4	\$136,648	5.5	.	7.6
Diseases of the genitourinary system 580-629	189	.	38,895	6.0	.	5.7	\$174,488	7.0	.	7.5
Complications of pregn., childbirth, & puerperium 630-677	29	.	22,602	0.9	.	3.3	\$24,422	1.0	.	3.4
Diseases of the skin and subcutaneous tissue 680-709	91	.	24,367	2.9	.	3.6	\$44,442	1.8	.	1.9
Diseases of the musculoskeletal sys. & conn. tissue 710-739	262	.	39,982	8.3	.	5.9	\$163,777	6.5	.	4.5
Symptoms, signs, and ill-defined conditions 780-799	637	.	167,074	20.3	.	24.6	\$661,740	26.4	.	32.9
Injury and poisoning ** 800-999	1,064	.	176,949	33.9	.	26.0	\$749,303	29.9	.	21.2
Supplementary classification V01-V82	67	.	16,761	2.1	.	2.5	\$41,683	1.7	.	1.1
All other diagnoses	1	.	258	0.0	.	0.0	\$489	0.0	.	0.0

* Based on Principal Diagnosis.

** See Table 8 for subcategories of injury and poisoning.

*** Excludes professional fees.

Health District of Hospital: Southeastern Utah
Inpatient Peer group: Acute, rural, high CMI (n=7)

County: Carbon
Ownership: Investor-owned

ED beds: 9
Affiliation: Lifepoint Hospitals, Inc.

Major disease category and ICD-9 code range*	Number of Encounters			Percent of Encounters			Total Charges***			
	Hospital #	Peer #	State #	Hospital %	Peer %	State %	Hospital \$	Hospital %	Peer %	State %
All Encounters	10,696	105,236	679,926	100.0	100.0	100.0	\$19,471,990	100.0	100.0	100.0
Infectious and parasitic diseases 001-139	253	1,848	12,368	2.4	1.8	1.8	\$248,105	1.3	1.3	1.0
Neoplasms 140-239	20	89	668	0.2	0.1	0.1	\$51,582	0.3	0.1	0.2
Endocrine, nutritional, metab. & immunity disorders 240-279	141	1,675	9,030	1.3	1.6	1.3	\$255,827	1.3	1.8	1.4
Diseases of the Blood and Blood-Forming Organs 280-289	23	208	1,294	0.2	0.2	0.2	\$75,373	0.4	0.3	0.3
Mental disorders 290-319	236	3,011	26,272	2.2	2.9	3.9	\$390,785	2.0	2.6	4.1
Diseases of the nervous system and sense organs 320-389	759	6,430	38,039	7.1	6.1	5.6	\$961,957	4.9	4.2	4.0
Diseases of the circulatory system 390-459	266	2,651	14,326	2.5	2.5	2.1	\$969,654	5.0	4.4	3.6
Diseases of the respiratory system 460-519	1,070	8,776	52,953	10.0	8.3	7.8	\$1,316,659	6.8	5.8	5.1
Diseases of the digestive system 520-579	622	5,858	36,979	5.8	5.6	5.4	\$2,172,240	11.2	7.9	7.6
Diseases of the genitourinary system 580-629	703	6,412	38,895	6.6	6.1	5.7	\$1,540,054	7.9	8.0	7.5
Complications of pregn., childbirth, & puerperium 630-677	137	2,555	22,602	1.3	2.4	3.3	\$211,131	1.1	2.4	3.4
Diseases of the skin and subcutaneous tissue 680-709	463	4,165	24,367	4.3	4.0	3.6	\$449,198	2.3	2.1	1.9
Diseases of the musculoskeletal sys. & conn. tissue 710-739	811	6,201	39,982	7.6	5.9	5.9	\$988,692	5.1	4.3	4.5
Congenital Anomalies 740-759	1	15	153	0.0	0.0	0.0	\$4,481	0.0	0.1	0.0
Certain conditions orig. in the perinatal period 760-779	5	118	956	0.0	0.1	0.1	\$6,592	0.0	0.1	0.1
Symptoms, signs, and ill-defined conditions 780-799	1,947	22,590	167,074	18.2	21.5	24.6	\$4,652,182	23.9	28.0	32.9
Injury and poisoning ** 800-999	3,172	29,579	176,949	29.7	28.1	26.0	\$5,122,513	26.3	25.5	21.2
Supplementary classification V01-V82	66	3,037	16,761	0.6	2.9	2.5	\$54,466	0.3	1.0	1.1
All other diagnoses	1	18	258	0.0	0.0	0.0	\$500	0.0	0.0	0.0

* Based on Principal Diagnosis.

** See Table 8 for subcategories of injury and poisoning.

*** Excludes professional fees.

Health District of Hospital: Central Utah
Inpatient Peer group: Acute, rural, low CMI (n=16)

County: Juab
Ownership: Not for profit

ED beds: 5
Affiliation: Freestanding

Major disease category and ICD-9 code range*	Number of Encounters			Percent of Encounters			Total Charges***			
	Hospital #	Peer #	State #	Hospital %	Peer %	State %	Hospital \$	Hospital %	Peer %	State %
All Encounters	3,711	59,587	679,926	100.0	100.0	100.0	\$4,433,207	100.0	100.0	100.0
Infectious and parasitic diseases 001-139	63	1,335	12,368	1.7	2.2	1.8	\$43,380	1.0	1.3	1.0
Neoplasms 140-239	9	91	668	0.2	0.2	0.1	\$8,761	0.2	0.3	0.2
Endocrine, nutritional, metab. & immunity disorders 240-279	86	948	9,030	2.3	1.6	1.3	\$103,722	2.3	2.0	1.4
Diseases of the Blood and Blood-Forming Organs 280-289	3	107	1,294	0.1	0.2	0.2	\$12,219	0.3	0.3	0.3
Mental disorders 290-319	84	1,565	26,272	2.3	2.6	3.9	\$106,924	2.4	2.5	4.1
Diseases of the nervous system and sense organs 320-389	270	4,123	38,039	7.3	6.9	5.6	\$172,687	3.9	4.1	4.0
Diseases of the circulatory system 390-459	105	1,659	14,326	2.8	2.8	2.1	\$255,110	5.8	5.9	3.6
Diseases of the respiratory system 460-519	290	5,584	52,953	7.8	9.4	7.8	\$316,869	7.1	6.1	5.1
Diseases of the digestive system 520-579	212	3,173	36,979	5.7	5.3	5.4	\$302,480	6.8	7.0	7.6
Diseases of the genitourinary system 580-629	178	3,144	38,895	4.8	5.3	5.7	\$230,915	5.2	6.7	7.5
Complications of pregn., childbirth, & puerperium 630-677	39	1,476	22,602	1.1	2.5	3.3	\$29,981	0.7	2.5	3.4
Diseases of the skin and subcutaneous tissue 680-709	118	1,774	24,367	3.2	3.0	3.6	\$88,041	2.0	1.4	1.9
Diseases of the musculoskeletal sys. & conn. tissue 710-739	239	3,129	39,982	6.4	5.3	5.9	\$254,820	5.7	3.8	4.5
Certain conditions orig. in the perinatal period 760-779	6	89	956	0.2	0.1	0.1	\$4,045	0.1	0.1	0.1
Symptoms, signs, and ill-defined conditions 780-799	792	11,470	167,074	21.3	19.2	24.6	\$1,105,397	24.9	26.8	32.9
Injury and poisoning ** 800-999	1,161	18,654	176,949	31.3	31.3	26.0	\$1,313,174	29.6	28.1	21.2
Supplementary classification V01-V82	29	1,212	16,761	0.8	2.0	2.5	\$23,006	0.5	1.1	1.1
All other diagnoses	27	44	258	0.7	0.1	0.0	\$61,674	1.4	0.1	0.0

* Based on Principal Diagnosis.

** See Table 8 for subcategories of injury and poisoning.

*** Excludes professional fees.

Table 15
ED Outpatient Encounters by Major Disease Category
January 1, 2012 to December 31, 2012

Health District of Hospital: Davis County
Inpatient Peer group: Acute, urban, lower medium CMI (n=6)

County: Davis
Ownership: Investor-owned

ED beds: 21
Affiliation: IASIS Health Care

Major disease category and ICD-9 code range*	Number of Encounters			Percent of Encounters			Total Charges***			
	Hospital #	Peer #	State #	Hospital %	Peer %	State %	Hospital \$	Hospital %	Peer %	State %
All Encounters	27,660	124,124	679,926	100.0	100.0	100.0	\$68,067,373	100.0	100.0	100.0
Infectious and parasitic diseases 001-139	274	1,404	12,368	1.0	1.1	1.8	\$333,258	0.5	0.7	1.0
Neoplasms 140-239	8	69	668	0.0	0.1	0.1	\$50,214	0.1	0.1	0.2
Endocrine, nutritional, metab. & immunity disorders 240-279	250	1,402	9,030	0.9	1.1	1.3	\$784,790	1.2	1.4	1.4
Diseases of the Blood and Blood-Forming Organs 280-289	60	191	1,294	0.2	0.2	0.2	\$180,618	0.3	0.2	0.3
Mental disorders 290-319	1,292	5,937	26,272	4.7	4.8	3.9	\$3,135,187	4.6	4.5	4.1
Diseases of the nervous system and sense organs 320-389	1,080	7,036	38,039	3.9	5.7	5.6	\$1,755,121	2.6	4.3	4.0
Diseases of the circulatory system 390-459	587	2,501	14,326	2.1	2.0	2.1	\$2,933,462	4.3	3.9	3.6
Diseases of the respiratory system 460-519	1,895	9,234	52,953	6.9	7.4	7.8	\$2,891,535	4.2	5.0	5.1
Diseases of the digestive system 520-579	1,437	6,317	36,979	5.2	5.1	5.4	\$5,271,967	7.7	7.7	7.6
Diseases of the genitourinary system 580-629	1,405	6,898	38,895	5.1	5.6	5.7	\$4,540,236	6.7	7.4	7.5
Complications of pregn., childbirth, & puerperium 630-677	577	3,859	22,602	2.1	3.1	3.3	\$1,451,205	2.1	3.3	3.4
Diseases of the skin and subcutaneous tissue 680-709	746	4,418	24,367	2.7	3.6	3.6	\$771,367	1.1	1.8	1.9
Diseases of the musculoskeletal sys. & conn. tissue 710-739	1,322	6,384	39,982	4.8	5.1	5.9	\$2,261,197	3.3	3.7	4.5
Congenital Anomalies 740-759	4	16	153	0.0	0.0	0.0	\$3,085	0.0	0.0	0.0
Certain conditions orig. in the perinatal period 760-779	25	88	956	0.1	0.1	0.1	\$37,031	0.1	0.0	0.1
Symptoms, signs, and ill-defined conditions 780-799	7,787	31,548	167,074	28.2	25.4	24.6	\$25,756,820	37.8	34.1	32.9
Injury and poisoning ** 800-999	8,585	33,769	176,949	31.0	27.2	26.0	\$15,581,479	22.9	20.9	21.2
Supplementary classification V01-V82	307	3,013	16,761	1.1	2.4	2.5	\$312,441	0.5	1.0	1.1
All other diagnoses	19	40	258	0.1	0.0	0.0	\$16,359	0.0	0.0	0.0

* Based on Principal Diagnosis.

** See Table 8 for subcategories of injury and poisoning.

*** Excludes professional fees.

Table 15
ED Outpatient Encounters by Major Disease Category
January 1, 2012 to December 31, 2012

Health District of Hospital: Central Utah
Inpatient Peer group: Acute, rural, low CMI (n=16)

County: Millard
Ownership: Not for profit

ED beds: 6
Affiliation: Intermountain Healthcare

Major disease category and ICD-9 code range*	Number of Encounters			Percent of Encounters			Total Charges***			
	Hospital #	Peer #	State #	Hospital %	Peer %	State %	Hospital \$	Hospital %	Peer %	State %
All Encounters	2,627	59,587	679,926	100.0	100.0	100.0	\$2,790,768	100.0	100.0	100.0
Infectious and parasitic diseases 001-139	112	1,335	12,368	4.3	2.2	1.8	\$89,513	3.2	1.3	1.0
Neoplasms 140-239	3	91	668	0.1	0.2	0.1	\$5,440	0.2	0.3	0.2
Endocrine, nutritional, metab. & immunity disorders 240-279	38	948	9,030	1.4	1.6	1.3	\$43,530	1.6	2.0	1.4
Diseases of the Blood and Blood-Forming Organs 280-289	4	107	1,294	0.2	0.2	0.2	\$7,981	0.3	0.3	0.3
Mental disorders 290-319	45	1,565	26,272	1.7	2.6	3.9	\$42,128	1.5	2.5	4.1
Diseases of the nervous system and sense organs 320-389	200	4,123	38,039	7.6	6.9	5.6	\$120,422	4.3	4.1	4.0
Diseases of the circulatory system 390-459	83	1,659	14,326	3.2	2.8	2.1	\$167,496	6.0	5.9	3.6
Diseases of the respiratory system 460-519	344	5,584	52,953	13.1	9.4	7.8	\$248,709	8.9	6.1	5.1
Diseases of the digestive system 520-579	173	3,173	36,979	6.6	5.3	5.4	\$278,641	10.0	7.0	7.6
Diseases of the genitourinary system 580-629	130	3,144	38,895	4.9	5.3	5.7	\$187,980	6.7	6.7	7.5
Complications of pregn., childbirth, & puerperium 630-677	39	1,476	22,602	1.5	2.5	3.3	\$27,340	1.0	2.5	3.4
Diseases of the skin and subcutaneous tissue 680-709	69	1,774	24,367	2.6	3.0	3.6	\$53,768	1.9	1.4	1.9
Diseases of the musculoskeletal sys. & conn. tissue 710-739	144	3,129	39,982	5.5	5.3	5.9	\$133,320	4.8	3.8	4.5
Certain conditions orig. in the perinatal period 760-779	6	89	956	0.2	0.1	0.1	\$2,636	0.1	0.1	0.1
Symptoms, signs, and ill-defined conditions 780-799	360	11,470	167,074	13.7	19.2	24.6	\$557,040	20.0	26.8	32.9
Injury and poisoning ** 800-999	849	18,654	176,949	32.3	31.3	26.0	\$812,294	29.1	28.1	21.2
Supplementary classification V01-V82	26	1,212	16,761	1.0	2.0	2.5	\$11,621	0.4	1.1	1.1
All other diagnoses	2	44	258	0.1	0.1	0.0	\$908	0.0	0.1	0.0

* Based on Principal Diagnosis.

** See Table 8 for subcategories of injury and poisoning.

*** Excludes professional fees.

Health District of Hospital: Southwest Utah
Inpatient Peer group: Acute, rural, high CMI (n=7)

County: Washington
Ownership: Not for profit

ED beds: 12
Affiliation: Intermountain Healthcare

Major disease category and ICD-9 code range*	Number of Encounters			Percent of Encounters			Total Charges***			
	Hospital #	Peer #	State #	Hospital %	Peer %	State %	Hospital \$	Hospital %	Peer %	State %
All Encounters	32,233	105,236	679,926	100.0	100.0	100.0	\$57,332,622	100.0	100.0	100.0
Infectious and parasitic diseases 001-139	662	1,848	12,368	2.1	1.8	1.8	\$709,638	1.2	1.3	1.0
Neoplasms 140-239	25	89	668	0.1	0.1	0.1	\$87,219	0.2	0.1	0.2
Endocrine, nutritional, metab. & immunity disorders 240-279	720	1,675	9,030	2.2	1.6	1.3	\$1,306,978	2.3	1.8	1.4
Diseases of the Blood and Blood-Forming Organs 280-289	57	208	1,294	0.2	0.2	0.2	\$155,735	0.3	0.3	0.3
Mental disorders 290-319	956	3,011	26,272	3.0	2.9	3.9	\$1,440,266	2.5	2.6	4.1
Diseases of the nervous system and sense organs 320-389	1,446	6,430	38,039	4.5	6.1	5.6	\$1,786,804	3.1	4.2	4.0
Diseases of the circulatory system 390-459	999	2,651	14,326	3.1	2.5	2.1	\$2,605,939	4.5	4.4	3.6
Diseases of the respiratory system 460-519	2,699	8,776	52,953	8.4	8.3	7.8	\$3,733,164	6.5	5.8	5.1
Diseases of the digestive system 520-579	1,802	5,858	36,979	5.6	5.6	5.4	\$4,069,187	7.1	7.9	7.6
Diseases of the genitourinary system 580-629	2,396	6,412	38,895	7.4	6.1	5.7	\$5,615,315	9.8	8.0	7.5
Complications of pregn., childbirth, & puerperium 630-677	789	2,555	22,602	2.4	2.4	3.3	\$1,412,787	2.5	2.4	3.4
Diseases of the skin and subcutaneous tissue 680-709	1,389	4,165	24,367	4.3	4.0	3.6	\$1,449,185	2.5	2.1	1.9
Diseases of the musculoskeletal sys. & conn. tissue 710-739	1,990	6,201	39,982	6.2	5.9	5.9	\$2,649,582	4.6	4.3	4.5
Congenital Anomalies 740-759	4	15	153	0.0	0.0	0.0	\$9,578	0.0	0.1	0.0
Certain conditions orig. in the perinatal period 760-779	23	118	956	0.1	0.1	0.1	\$45,591	0.1	0.1	0.1
Symptoms, signs, and ill-defined conditions 780-799	6,876	22,590	167,074	21.3	21.5	24.6	\$16,234,584	28.3	28.0	32.9
Injury and poisoning ** 800-999	8,563	29,579	176,949	26.6	28.1	26.0	\$13,532,652	23.6	25.5	21.2
Supplementary classification V01-V82	832	3,037	16,761	2.6	2.9	2.5	\$484,436	0.8	1.0	1.1
All other diagnoses	5	18	258	0.0	0.0	0.0	\$3,981	0.0	0.0	0.0

* Based on Principal Diagnosis.

** See Table 8 for subcategories of injury and poisoning.

*** Excludes professional fees.

Table 15
ED Outpatient Encounters by Major Disease Category
January 1, 2012 to December 31, 2012

Health District of Hospital: Central Utah
Inpatient Peer group: Acute, rural, low CMI (n=16)

County: Millard
Ownership: Not for profit

ED beds: 3
Affiliation: Intermountain Healthcare

Major disease category and ICD-9 code range*	Number of Encounters			Percent of Encounters			Total Charges***			
	Hospital #	Peer #	State #	Hospital %	Peer %	State %	Hospital \$	Hospital %	Peer %	State %
All Encounters	1,420	59,587	679,926	100.0	100.0	100.0	\$1,905,768	100.0	100.0	100.0
Infectious and parasitic diseases 001-139	42	1,335	12,368	3.0	2.2	1.8	\$44,097	2.3	1.3	1.0
Endocrine, nutritional, metab. & immunity disorders 240-279	35	948	9,030	2.5	1.6	1.3	\$39,499	2.1	2.0	1.4
Diseases of the Blood and Blood-Forming Organs 280-289	1	107	1,294	0.1	0.2	0.2	\$799	0.0	0.3	0.3
Mental disorders 290-319	40	1,565	26,272	2.8	2.6	3.9	\$35,946	1.9	2.5	4.1
Diseases of the nervous system and sense organs 320-389	59	4,123	38,039	4.2	6.9	5.6	\$44,219	2.3	4.1	4.0
Diseases of the circulatory system 390-459	62	1,659	14,326	4.4	2.8	2.1	\$149,873	7.9	5.9	3.6
Diseases of the respiratory system 460-519	142	5,584	52,953	10.0	9.4	7.8	\$104,922	5.5	6.1	5.1
Diseases of the digestive system 520-579	79	3,173	36,979	5.6	5.3	5.4	\$137,081	7.2	7.0	7.6
Diseases of the genitourinary system 580-629	78	3,144	38,895	5.5	5.3	5.7	\$152,924	8.0	6.7	7.5
Complications of pregn., childbirth, & puerperium 630-677	24	1,476	22,602	1.7	2.5	3.3	\$23,166	1.2	2.5	3.4
Diseases of the skin and subcutaneous tissue 680-709	28	1,774	24,367	2.0	3.0	3.6	\$21,668	1.1	1.4	1.9
Diseases of the musculoskeletal sys. & conn. tissue 710-739	62	3,129	39,982	4.4	5.3	5.9	\$72,165	3.8	3.8	4.5
Certain conditions orig. in the perinatal period 760-779	1	89	956	0.1	0.1	0.1	\$190	0.0	0.1	0.1
Symptoms, signs, and ill-defined conditions 780-799	251	11,470	167,074	17.7	19.2	24.6	\$426,493	22.4	26.8	32.9
Injury and poisoning ** 800-999	501	18,654	176,949	35.3	31.3	26.0	\$637,624	33.5	28.1	21.2
Supplementary classification V01-V82	13	1,212	16,761	0.9	2.0	2.5	\$11,615	0.6	1.1	1.1
All other diagnoses	2	44	258	0.1	0.1	0.0	\$3,487	0.2	0.1	0.0

* Based on Principal Diagnosis.

** See Table 8 for subcategories of injury and poisoning.

*** Excludes professional fees.

Table 15
ED Outpatient Encounters by Major Disease Category
January 1, 2012 to December 31, 2012

Health District of Hospital: Southwest Utah
Inpatient Peer group: Acute, rural, low CMI (n=16)

County: Garfield
Ownership: Not for profit

ED beds: 2
Affiliation: Intermountain Healthcare

Major disease category and ICD-9 code range*	Number of Encounters			Percent of Encounters			Total Charges***			
	Hospital #	Peer #	State #	Hospital %	Peer %	State %	Hospital \$	Hospital %	Peer %	State %
All Encounters	1,848	59,587	679,926	100.0	100.0	100.0	\$2,266,289	100.0	100.0	100.0
Infectious and parasitic diseases 001-139	21	1,335	12,368	1.1	2.2	1.8	\$6,379	0.3	1.3	1.0
Neoplasms 140-239	3	91	668	0.2	0.2	0.1	\$4,782	0.2	0.3	0.2
Endocrine, nutritional, metab. & immunity disorders 240-279	29	948	9,030	1.6	1.6	1.3	\$24,721	1.1	2.0	1.4
Diseases of the Blood and Blood-Forming Organs 280-289	4	107	1,294	0.2	0.2	0.2	\$5,583	0.2	0.3	0.3
Mental disorders 290-319	14	1,565	26,272	0.8	2.6	3.9	\$16,247	0.7	2.5	4.1
Diseases of the nervous system and sense organs 320-389	157	4,123	38,039	8.5	6.9	5.6	\$77,543	3.4	4.1	4.0
Diseases of the circulatory system 390-459	71	1,659	14,326	3.8	2.8	2.1	\$238,335	10.5	5.9	3.6
Diseases of the respiratory system 460-519	189	5,584	52,953	10.2	9.4	7.8	\$124,091	5.5	6.1	5.1
Diseases of the digestive system 520-579	117	3,173	36,979	6.3	5.3	5.4	\$193,543	8.5	7.0	7.6
Diseases of the genitourinary system 580-629	103	3,144	38,895	5.6	5.3	5.7	\$174,641	7.7	6.7	7.5
Complications of pregn., childbirth, & puerperium 630-677	30	1,476	22,602	1.6	2.5	3.3	\$31,660	1.4	2.5	3.4
Diseases of the skin and subcutaneous tissue 680-709	50	1,774	24,367	2.7	3.0	3.6	\$24,288	1.1	1.4	1.9
Diseases of the musculoskeletal sys. & conn. tissue 710-739	124	3,129	39,982	6.7	5.3	5.9	\$110,428	4.9	3.8	4.5
Certain conditions orig. in the perinatal period 760-779	1	89	956	0.1	0.1	0.1	\$85	0.0	0.1	0.1
Symptoms, signs, and ill-defined conditions 780-799	254	11,470	167,074	13.7	19.2	24.6	\$402,172	17.7	26.8	32.9
Injury and poisoning ** 800-999	657	18,654	176,949	35.6	31.3	26.0	\$820,805	36.2	28.1	21.2
Supplementary classification V01-V82	24	1,212	16,761	1.3	2.0	2.5	\$10,987	0.5	1.1	1.1

* Based on Principal Diagnosis.

** See Table 8 for subcategories of injury and poisoning.

*** Excludes professional fees.

Health District of Hospital: Central Utah
Inpatient Peer group: Acute, rural, low CMI (n=16)

County: Sanpete
Ownership: Government

ED beds: 3
Affiliation: Freestanding

Major disease category and ICD-9 code range*	Number of Encounters			Percent of Encounters			Total Charges***			
	Hospital #	Peer #	State #	Hospital %	Peer %	State %	Hospital \$	Hospital %	Peer %	State %
All Encounters	3,636	59,587	679,926	100.0	100.0	100.0	\$2,505,830	100.0	100.0	100.0
Infectious and parasitic diseases 001-139	63	1,335	12,368	1.7	2.2	1.8	\$26,911	1.1	1.3	1.0
Neoplasms 140-239	2	91	668	0.1	0.2	0.1	\$2,133	0.1	0.3	0.2
Endocrine, nutritional, metab. & immunity disorders 240-279	44	948	9,030	1.2	1.6	1.3	\$33,307	1.3	2.0	1.4
Diseases of the Blood and Blood-Forming Organs 280-289	12	107	1,294	0.3	0.2	0.2	\$16,768	0.7	0.3	0.3
Mental disorders 290-319	64	1,565	26,272	1.8	2.6	3.9	\$44,677	1.8	2.5	4.1
Diseases of the nervous system and sense organs 320-389	182	4,123	38,039	5.0	6.9	5.6	\$83,704	3.3	4.1	4.0
Diseases of the circulatory system 390-459	77	1,659	14,326	2.1	2.8	2.1	\$136,034	5.4	5.9	3.6
Diseases of the respiratory system 460-519	271	5,584	52,953	7.5	9.4	7.8	\$131,842	5.3	6.1	5.1
Diseases of the digestive system 520-579	180	3,173	36,979	5.0	5.3	5.4	\$128,476	5.1	7.0	7.6
Diseases of the genitourinary system 580-629	146	3,144	38,895	4.0	5.3	5.7	\$106,732	4.3	6.7	7.5
Complications of pregn., childbirth, & puerperium 630-677	103	1,476	22,602	2.8	2.5	3.3	\$72,746	2.9	2.5	3.4
Diseases of the skin and subcutaneous tissue 680-709	134	1,774	24,367	3.7	3.0	3.6	\$51,341	2.0	1.4	1.9
Diseases of the musculoskeletal sys. & conn. tissue 710-739	262	3,129	39,982	7.2	5.3	5.9	\$145,884	5.8	3.8	4.5
Congenital Anomalies 740-759	1	10	153	0.0	0.0	0.0	\$660	0.0	0.0	0.0
Certain conditions orig. in the perinatal period 760-779	4	89	956	0.1	0.1	0.1	\$2,133	0.1	0.1	0.1
Symptoms, signs, and ill-defined conditions 780-799	998	11,470	167,074	27.4	19.2	24.6	\$805,474	32.1	26.8	32.9
Injury and poisoning ** 800-999	1,078	18,654	176,949	29.6	31.3	26.0	\$707,943	28.3	28.1	21.2
Supplementary classification V01-V82	15	1,212	16,761	0.4	2.0	2.5	\$9,064	0.4	1.1	1.1

* Based on Principal Diagnosis.

** See Table 8 for subcategories of injury and poisoning.

*** Excludes professional fees.

Table 15
ED Outpatient Encounters by Major Disease Category
January 1, 2012 to December 31, 2012

Health District of Hospital: Wasatch County
Inpatient Peer group: Acute, rural, low CMI (n=16)

County: Wasatch
Ownership: Not for profit

ED beds: 5
Affiliation: Intermountain Healthcare

Major disease category and ICD-9 code range*	Number of Encounters			Percent of Encounters			Total Charges***			
	Hospital #	Peer #	State #	Hospital %	Peer %	State %	Hospital \$	Hospital %	Peer %	State %
All Encounters	5,128	59,587	679,926	100.0	100.0	100.0	\$6,773,389	100.0	100.0	100.0
Infectious and parasitic diseases 001-139	132	1,335	12,368	2.6	2.2	1.8	\$118,993	1.8	1.3	1.0
Neoplasms 140-239	2	91	668	0.0	0.2	0.1	\$4,043	0.1	0.3	0.2
Endocrine, nutritional, metab. & immunity disorders 240-279	50	948	9,030	1.0	1.6	1.3	\$68,541	1.0	2.0	1.4
Diseases of the Blood and Blood-Forming Organs 280-289	8	107	1,294	0.2	0.2	0.2	\$18,985	0.3	0.3	0.3
Mental disorders 290-319	132	1,565	26,272	2.6	2.6	3.9	\$138,184	2.0	2.5	4.1
Diseases of the nervous system and sense organs 320-389	285	4,123	38,039	5.6	6.9	5.6	\$249,645	3.7	4.1	4.0
Diseases of the circulatory system 390-459	111	1,659	14,326	2.2	2.8	2.1	\$313,373	4.6	5.9	3.6
Diseases of the respiratory system 460-519	488	5,584	52,953	9.5	9.4	7.8	\$419,091	6.2	6.1	5.1
Diseases of the digestive system 520-579	274	3,173	36,979	5.3	5.3	5.4	\$457,180	6.7	7.0	7.6
Diseases of the genitourinary system 580-629	263	3,144	38,895	5.1	5.3	5.7	\$471,151	7.0	6.7	7.5
Complications of pregn., childbirth, & puerperium 630-677	208	1,476	22,602	4.1	2.5	3.3	\$232,705	3.4	2.5	3.4
Diseases of the skin and subcutaneous tissue 680-709	130	1,774	24,367	2.5	3.0	3.6	\$110,098	1.6	1.4	1.9
Diseases of the musculoskeletal sys. & conn. tissue 710-739	365	3,129	39,982	7.1	5.3	5.9	\$369,434	5.5	3.8	4.5
Certain conditions orig. in the perinatal period 760-779	8	89	956	0.2	0.1	0.1	\$5,218	0.1	0.1	0.1
Symptoms, signs, and ill-defined conditions 780-799	1,004	11,470	167,074	19.6	19.2	24.6	\$1,578,080	23.3	26.8	32.9
Injury and poisoning ** 800-999	1,619	18,654	176,949	31.6	31.3	26.0	\$2,177,720	32.2	28.1	21.2
Supplementary classification V01-V82	49	1,212	16,761	1.0	2.0	2.5	\$40,948	0.6	1.1	1.1

* Based on Principal Diagnosis.

** See Table 8 for subcategories of injury and poisoning.

*** Excludes professional fees.

Table 15
ED Outpatient Encounters by Major Disease Category
January 1, 2012 to December 31, 2012

Health District of Hospital: Salt Lake County
Inpatient Peer group: Acute, urban, high CMI (n=2)

County: Salt Lake
Ownership: Not for profit

ED beds: 76
Affiliation: Intermountain Healthcare

Major disease category and ICD-9 code range*	Number of Encounters			Percent of Encounters			Total Charges***			
	Hospital #	Peer #	State #	Hospital %	Peer %	State %	Hospital \$	Hospital %	Peer %	State %
All Encounters	68,284	97,198	679,926	100.0	100.0	100.0	\$161,423,169	100.0	100.0	100.0
Infectious and parasitic diseases 001-139	886	1,289	12,368	1.3	1.3	1.8	\$1,256,823	0.8	0.8	1.0
Neoplasms 140-239	83	144	668	0.1	0.1	0.1	\$318,579	0.2	0.2	0.2
Endocrine, nutritional, metab. & immunity disorders 240-279	861	1,273	9,030	1.3	1.3	1.3	\$2,034,760	1.3	1.4	1.4
Diseases of the Blood and Blood-Forming Organs 280-289	112	189	1,294	0.2	0.2	0.2	\$304,517	0.2	0.3	0.3
Mental disorders 290-319	2,754	5,555	26,272	4.0	5.7	3.9	\$7,008,508	4.3	6.3	4.1
Diseases of the nervous system and sense organs 320-389	2,856	4,294	38,039	4.2	4.4	5.6	\$4,998,720	3.1	3.4	4.0
Diseases of the circulatory system 390-459	1,627	2,210	14,326	2.4	2.3	2.1	\$4,637,397	2.9	2.8	3.6
Diseases of the respiratory system 460-519	4,279	5,450	52,953	6.3	5.6	7.8	\$7,223,521	4.5	4.0	5.1
Diseases of the digestive system 520-579	3,783	5,415	36,979	5.5	5.6	5.4	\$11,300,447	7.0	6.4	7.6
Diseases of the genitourinary system 580-629	4,105	5,714	38,895	6.0	5.9	5.7	\$11,552,058	7.2	6.7	7.5
Complications of pregn., childbirth, & puerperium 630-677	2,541	3,685	22,602	3.7	3.8	3.3	\$5,868,159	3.6	3.5	3.4
Diseases of the skin and subcutaneous tissue 680-709	2,933	3,867	24,367	4.3	4.0	3.6	\$3,896,258	2.4	2.3	1.9
Diseases of the musculoskeletal sys. & conn. tissue 710-739	5,365	7,655	39,982	7.9	7.9	5.9	\$9,839,415	6.1	6.1	4.5
Congenital Anomalies 740-759	13	25	153	0.0	0.0	0.0	\$38,284	0.0	0.0	0.0
Certain conditions orig. in the perinatal period 760-779	36	45	956	0.1	0.0	0.1	\$46,423	0.0	0.0	0.1
Symptoms, signs, and ill-defined conditions 780-799	20,731	28,401	167,074	30.4	29.2	24.6	\$60,998,718	37.8	36.6	32.9
Injury and poisoning ** 800-999	13,820	19,713	176,949	20.2	20.3	26.0	\$28,030,965	17.4	17.8	21.2
Supplementary classification V01-V82	1,485	2,191	16,761	2.2	2.3	2.5	\$2,029,655	1.3	1.2	1.1
All other diagnoses	14	83	258	0.0	0.1	0.0	\$39,963	0.0	0.0	0.0

* Based on Principal Diagnosis.

** See Table 8 for subcategories of injury and poisoning.

*** Excludes professional fees.

Table 15
ED Outpatient Encounters by Major Disease Category
January 1, 2012 to December 31, 2012

Health District of Hospital: Salt Lake County
Inpatient Peer group: Acute, urban, low CMI (n=6)

County: Salt Lake
Ownership: Investor-owned

ED beds: 10
Affiliation: IASIS Health Care

Major disease category and ICD-9 code range*	Number of Encounters			Percent of Encounters			Total Charges***			
	Hospital #	Peer #	State #	Hospital %	Peer %	State %	Hospital \$	Hospital %	Peer %	State %
All Encounters	24,318	115,026	679,926	100.0	100.0	100.0	\$67,708,068	100.0	100.0	100.0
Infectious and parasitic diseases 001-139	339	1,551	12,368	1.4	1.3	1.8	\$556,640	0.8	0.9	1.0
Neoplasms 140-239	19	74	668	0.1	0.1	0.1	\$95,413	0.1	0.1	0.2
Endocrine, nutritional, metab. & immunity disorders 240-279	388	1,292	9,030	1.6	1.1	1.3	\$1,296,862	1.9	1.3	1.4
Diseases of the Blood and Blood-Forming Organs 280-289	36	182	1,294	0.1	0.2	0.2	\$154,870	0.2	0.3	0.3
Mental disorders 290-319	933	3,242	26,272	3.8	2.8	3.9	\$2,449,382	3.6	2.9	4.1
Diseases of the nervous system and sense organs 320-389	1,457	6,004	38,039	6.0	5.2	5.6	\$3,273,253	4.8	4.0	4.0
Diseases of the circulatory system 390-459	414	2,244	14,326	1.7	2.0	2.1	\$2,206,239	3.3	3.5	3.6
Diseases of the respiratory system 460-519	2,107	8,377	52,953	8.7	7.3	7.8	\$3,989,285	5.9	4.9	5.1
Diseases of the digestive system 520-579	1,532	6,130	36,979	6.3	5.3	5.4	\$6,902,774	10.2	8.4	7.6
Diseases of the genitourinary system 580-629	1,566	7,407	38,895	6.4	6.4	5.7	\$6,410,962	9.5	8.8	7.5
Complications of pregn., childbirth, & puerperium 630-677	1,182	4,599	22,602	4.9	4.0	3.3	\$3,608,462	5.3	4.4	3.4
Diseases of the skin and subcutaneous tissue 680-709	805	3,937	24,367	3.3	3.4	3.6	\$1,112,229	1.6	1.8	1.9
Diseases of the musculoskeletal sys. & conn. tissue 710-739	1,304	6,541	39,982	5.4	5.7	5.9	\$2,791,138	4.1	4.3	4.5
Congenital Anomalies 740-759	1	24	153	0.0	0.0	0.0	\$447	0.0	0.0	0.0
Certain conditions orig. in the perinatal period 760-779	16	102	956	0.1	0.1	0.1	\$20,097	0.0	0.0	0.1
Symptoms, signs, and ill-defined conditions 780-799	5,367	29,684	167,074	22.1	25.8	24.6	\$20,063,743	29.6	33.2	32.9
Injury and poisoning ** 800-999	6,322	31,320	176,949	26.0	27.2	26.0	\$12,192,722	18.0	20.1	21.2
Supplementary classification V01-V82	526	2,294	16,761	2.2	2.0	2.5	\$581,539	0.9	0.9	1.1
All other diagnoses	4	22	258	0.0	0.0	0.0	\$2,014	0.0	0.0	0.0

* Based on Principal Diagnosis.

** See Table 8 for subcategories of injury and poisoning.

*** Excludes professional fees.

Table 15
ED Outpatient Encounters by Major Disease Category
January 1, 2012 to December 31, 2012

Health District of Hospital: Southwest Utah
Inpatient Peer group: Acute, rural, low CMI (n=16)

County: Kane
Ownership: Government

ED beds: 1
Affiliation: Management

Major disease category and ICD-9 code range*	Number of Encounters			Percent of Encounters			Total Charges***			
	Hospital #	Peer #	State #	Hospital %	Peer %	State %	Hospital \$	Hospital %	Peer %	State %
All Encounters	2,397	59,587	679,926	100.0	100.0	100.0	\$950,760	100.0	100.0	100.0
Infectious and parasitic diseases 001-139	55	1,335	12,368	2.3	2.2	1.8	\$17,946	1.9	1.3	1.0
Neoplasms 140-239	12	91	668	0.5	0.2	0.1	\$5,515	0.6	0.3	0.2
Endocrine, nutritional, metab. & immunity disorders 240-279	55	948	9,030	2.3	1.6	1.3	\$24,037	2.5	2.0	1.4
Diseases of the Blood and Blood-Forming Organs 280-289	11	107	1,294	0.5	0.2	0.2	\$4,373	0.5	0.3	0.3
Mental disorders 290-319	64	1,565	26,272	2.7	2.6	3.9	\$21,792	2.3	2.5	4.1
Diseases of the nervous system and sense organs 320-389	124	4,123	38,039	5.2	6.9	5.6	\$31,228	3.3	4.1	4.0
Diseases of the circulatory system 390-459	95	1,659	14,326	4.0	2.8	2.1	\$83,634	8.8	5.9	3.6
Diseases of the respiratory system 460-519	270	5,584	52,953	11.3	9.4	7.8	\$86,853	9.1	6.1	5.1
Diseases of the digestive system 520-579	155	3,173	36,979	6.5	5.3	5.4	\$67,125	7.1	7.0	7.6
Diseases of the genitourinary system 580-629	178	3,144	38,895	7.4	5.3	5.7	\$72,419	7.6	6.7	7.5
Complications of pregn., childbirth, & puerperium 630-677	29	1,476	22,602	1.2	2.5	3.3	\$10,036	1.1	2.5	3.4
Diseases of the skin and subcutaneous tissue 680-709	74	1,774	24,367	3.1	3.0	3.6	\$20,140	2.1	1.4	1.9
Diseases of the musculoskeletal sys. & conn. tissue 710-739	103	3,129	39,982	4.3	5.3	5.9	\$32,556	3.4	3.8	4.5
Congenital Anomalies 740-759	1	10	153	0.0	0.0	0.0	\$160	0.0	0.0	0.0
Certain conditions orig. in the perinatal period 760-779	2	89	956	0.1	0.1	0.1	\$453	0.0	0.1	0.1
Symptoms, signs, and ill-defined conditions 780-799	395	11,470	167,074	16.5	19.2	24.6	\$177,442	18.7	26.8	32.9
Injury and poisoning ** 800-999	767	18,654	176,949	32.0	31.3	26.0	\$293,450	30.9	28.1	21.2
Supplementary classification V01-V82	7	1,212	16,761	0.3	2.0	2.5	\$1,602	0.2	1.1	1.1

* Based on Principal Diagnosis.

** See Table 8 for subcategories of injury and poisoning.

*** Excludes professional fees.

Table 15
ED Outpatient Encounters by Major Disease Category
January 1, 2012 to December 31, 2012

Health District of Hospital: Davis County County: Davis ED beds: 11
Inpatient Peer group: Acute, urban, lower medium CMI (n=6) Ownership: Investor-owned Affiliation: Mountainstar Healthcare

Major disease category and ICD-9 code range*	Number of Encounters			Percent of Encounters			Total Charges***			
	Hospital #	Peer #	State #	Hospital %	Peer %	State %	Hospital \$	Hospital %	Peer %	State %
All Encounters	14,065	124,124	679,926	100.0	100.0	100.0	\$41,589,003	100.0	100.0	100.0
Infectious and parasitic diseases 001-139	154	1,404	12,368	1.1	1.1	1.8	\$348,637	0.8	0.7	1.0
Neoplasms 140-239	10	69	668	0.1	0.1	0.1	\$46,175	0.1	0.1	0.2
Endocrine, nutritional, metab. & immunity disorders 240-279	208	1,402	9,030	1.5	1.1	1.3	\$649,385	1.6	1.4	1.4
Diseases of the Blood and Blood-Forming Organs 280-289	21	191	1,294	0.1	0.2	0.2	\$74,424	0.2	0.2	0.3
Mental disorders 290-319	542	5,937	26,272	3.9	4.8	3.9	\$1,254,656	3.0	4.5	4.1
Diseases of the nervous system and sense organs 320-389	808	7,036	38,039	5.7	5.7	5.6	\$1,552,648	3.7	4.3	4.0
Diseases of the circulatory system 390-459	386	2,501	14,326	2.7	2.0	2.1	\$2,277,140	5.5	3.9	3.6
Diseases of the respiratory system 460-519	951	9,234	52,953	6.8	7.4	7.8	\$1,894,627	4.6	5.0	5.1
Diseases of the digestive system 520-579	668	6,317	36,979	4.7	5.1	5.4	\$3,890,163	9.4	7.7	7.6
Diseases of the genitourinary system 580-629	793	6,898	38,895	5.6	5.6	5.7	\$3,463,998	8.3	7.4	7.5
Complications of pregn., childbirth, & puerperium 630-677	233	3,859	22,602	1.7	3.1	3.3	\$744,766	1.8	3.3	3.4
Diseases of the skin and subcutaneous tissue 680-709	485	4,418	24,367	3.4	3.6	3.6	\$768,702	1.8	1.8	1.9
Diseases of the musculoskeletal sys. & conn. tissue 710-739	747	6,384	39,982	5.3	5.1	5.9	\$1,645,217	4.0	3.7	4.5
Congenital Anomalies 740-759	5	16	153	0.0	0.0	0.0	\$9,631	0.0	0.0	0.0
Certain conditions orig. in the perinatal period 760-779	4	88	956	0.0	0.1	0.1	\$5,236	0.0	0.0	0.1
Symptoms, signs, and ill-defined conditions 780-799	3,411	31,548	167,074	24.3	25.4	24.6	\$13,591,666	32.7	34.1	32.9
Injury and poisoning ** 800-999	4,005	33,769	176,949	28.5	27.2	26.0	\$8,788,123	21.1	20.9	21.2
Supplementary classification V01-V82	630	3,013	16,761	4.5	2.4	2.5	\$573,635	1.4	1.0	1.1
All other diagnoses	4	40	258	0.0	0.0	0.0	\$10,174	0.0	0.0	0.0

* Based on Principal Diagnosis.

** See Table 8 for subcategories of injury and poisoning.

*** Excludes professional fees.

Health District of Hospital: Salt Lake County
Inpatient Peer group: Acute, urban, lower medium CMI (n=6)

County: Salt Lake
Ownership: Not for profit

ED beds: 24
Affiliation: Intermountain Healthcare

Major disease category and ICD-9 code range*	Number of Encounters			Percent of Encounters			Total Charges***			
	Hospital #	Peer #	State #	Hospital %	Peer %	State %	Hospital \$	Hospital %	Peer %	State %
All Encounters	19,834	124,124	679,926	100.0	100.0	100.0	\$44,248,718	100.0	100.0	100.0
Infectious and parasitic diseases 001-139	269	1,404	12,368	1.4	1.1	1.8	\$458,155	1.0	0.7	1.0
Neoplasms 140-239	23	69	668	0.1	0.1	0.1	\$67,678	0.2	0.1	0.2
Endocrine, nutritional, metab. & immunity disorders 240-279	230	1,402	9,030	1.2	1.1	1.3	\$489,829	1.1	1.4	1.4
Diseases of the Blood and Blood-Forming Organs 280-289	23	191	1,294	0.1	0.2	0.2	\$52,481	0.1	0.2	0.3
Mental disorders 290-319	1,549	5,937	26,272	7.8	4.8	3.9	\$3,565,066	8.1	4.5	4.1
Diseases of the nervous system and sense organs 320-389	1,065	7,036	38,039	5.4	5.7	5.6	\$1,874,889	4.2	4.3	4.0
Diseases of the circulatory system 390-459	461	2,501	14,326	2.3	2.0	2.1	\$1,402,372	3.2	3.9	3.6
Diseases of the respiratory system 460-519	1,127	9,234	52,953	5.7	7.4	7.8	\$1,987,686	4.5	5.0	5.1
Diseases of the digestive system 520-579	1,125	6,317	36,979	5.7	5.1	5.4	\$3,252,606	7.4	7.7	7.6
Diseases of the genitourinary system 580-629	1,149	6,898	38,895	5.8	5.6	5.7	\$3,227,211	7.3	7.4	7.5
Complications of pregn., childbirth, & puerperium 630-677	761	3,859	22,602	3.8	3.1	3.3	\$1,764,392	4.0	3.3	3.4
Diseases of the skin and subcutaneous tissue 680-709	1,054	4,418	24,367	5.3	3.6	3.6	\$1,376,494	3.1	1.8	1.9
Diseases of the musculoskeletal sys. & conn. tissue 710-739	1,451	6,384	39,982	7.3	5.1	5.9	\$2,544,756	5.8	3.7	4.5
Certain conditions orig. in the perinatal period 760-779	9	88	956	0.0	0.1	0.1	\$6,526	0.0	0.0	0.1
Symptoms, signs, and ill-defined conditions 780-799	5,075	31,548	167,074	25.6	25.4	24.6	\$14,443,338	32.6	34.1	32.9
Injury and poisoning ** 800-999	3,877	33,769	176,949	19.5	27.2	26.0	\$7,044,892	15.9	20.9	21.2
Supplementary classification V01-V82	580	3,013	16,761	2.9	2.4	2.5	\$682,183	1.5	1.0	1.1
All other diagnoses	6	40	258	0.0	0.0	0.0	\$8,163	0.0	0.0	0.0

* Based on Principal Diagnosis.

** See Table 8 for subcategories of injury and poisoning.

*** Excludes professional fees.

Table 15
ED Outpatient Encounters by Major Disease Category
January 1, 2012 to December 31, 2012

Health District of Hospital: Bear River
Inpatient Peer group: Acute, rural, high CMI (n=7)

County: Cache
Ownership: Not for profit

ED beds: 16
Affiliation: Intermountain Healthcare

Major disease category and ICD-9 code range*	Number of Encounters			Percent of Encounters			Total Charges***			
	Hospital #	Peer #	State #	Hospital %	Peer %	State %	Hospital \$	Hospital %	Peer %	State %
All Encounters	20,995	105,236	679,926	100.0	100.0	100.0	\$32,987,068	100.0	100.0	100.0
Infectious and parasitic diseases 001-139	293	1,848	12,368	1.4	1.8	1.8	\$384,942	1.2	1.3	1.0
Neoplasms 140-239	13	89	668	0.1	0.1	0.1	\$23,295	0.1	0.1	0.2
Endocrine, nutritional, metab. & immunity disorders 240-279	183	1,675	9,030	0.9	1.6	1.3	\$291,254	0.9	1.8	1.4
Diseases of the Blood and Blood-Forming Organs 280-289	50	208	1,294	0.2	0.2	0.2	\$140,676	0.4	0.3	0.3
Mental disorders 290-319	561	3,011	26,272	2.7	2.9	3.9	\$786,756	2.4	2.6	4.1
Diseases of the nervous system and sense organs 320-389	1,560	6,430	38,039	7.4	6.1	5.6	\$1,770,503	5.4	4.2	4.0
Diseases of the circulatory system 390-459	437	2,651	14,326	2.1	2.5	2.1	\$1,325,144	4.0	4.4	3.6
Diseases of the respiratory system 460-519	1,405	8,776	52,953	6.7	8.3	7.8	\$1,558,482	4.7	5.8	5.1
Diseases of the digestive system 520-579	1,086	5,858	36,979	5.2	5.6	5.4	\$2,682,385	8.1	7.9	7.6
Diseases of the genitourinary system 580-629	1,098	6,412	38,895	5.2	6.1	5.7	\$2,464,621	7.5	8.0	7.5
Complications of pregn., childbirth, & puerperium 630-677	661	2,555	22,602	3.1	2.4	3.3	\$1,048,883	3.2	2.4	3.4
Diseases of the skin and subcutaneous tissue 680-709	770	4,165	24,367	3.7	4.0	3.6	\$636,305	1.9	2.1	1.9
Diseases of the musculoskeletal sys. & conn. tissue 710-739	991	6,201	39,982	4.7	5.9	5.9	\$1,320,155	4.0	4.3	4.5
Congenital Anomalies 740-759	4	15	153	0.0	0.0	0.0	\$6,507	0.0	0.1	0.0
Certain conditions orig. in the perinatal period 760-779	63	118	956	0.3	0.1	0.1	\$49,901	0.2	0.1	0.1
Symptoms, signs, and ill-defined conditions 780-799	5,679	22,590	167,074	27.0	21.5	24.6	\$11,147,074	33.8	28.0	32.9
Injury and poisoning ** 800-999	5,449	29,579	176,949	26.0	28.1	26.0	\$7,029,182	21.3	25.5	21.2
Supplementary classification V01-V82	685	3,037	16,761	3.3	2.9	2.5	\$317,709	1.0	1.0	1.1
All other diagnoses	7	18	258	0.0	0.0	0.0	\$3,293	0.0	0.0	0.0

* Based on Principal Diagnosis.

** See Table 8 for subcategories of injury and poisoning.

*** Excludes professional fees.

Table 15
ED Outpatient Encounters by Major Disease Category
January 1, 2012 to December 31, 2012

Health District of Hospital: Salt Lake County
Inpatient Peer group: None (n=5)

County: Salt Lake
Ownership: Investor-owned

ED beds: 10
Affiliation: Mountainstar Healthcare

Major disease category and ICD-9 code range*	Number of Encounters			Percent of Encounters			Total Charges***			
	Hospital #	Peer #	State #	Hospital %	Peer %	State %	Hospital \$	Hospital %	Peer %	State %
All Encounters	7,913	.	679,926	100.0	.	100.0	\$21,499,544	100.0	.	100.0
Infectious and parasitic diseases 001-139	142	.	12,368	1.8	.	1.8	\$265,727	1.2	.	1.0
Neoplasms 140-239	1	.	668	0.0	.	0.1	\$9,062	0.0	.	0.2
Endocrine, nutritional, metab. & immunity disorders 240-279	74	.	9,030	0.9	.	1.3	\$251,386	1.2	.	1.4
Diseases of the Blood and Blood-Forming Organs 280-289	8	.	1,294	0.1	.	0.2	\$27,980	0.1	.	0.3
Mental disorders 290-319	251	.	26,272	3.2	.	3.9	\$782,833	3.6	.	4.1
Diseases of the nervous system and sense organs 320-389	416	.	38,039	5.3	.	5.6	\$840,579	3.9	.	4.0
Diseases of the circulatory system 390-459	107	.	14,326	1.4	.	2.1	\$453,691	2.1	.	3.6
Diseases of the respiratory system 460-519	587	.	52,953	7.4	.	7.8	\$1,051,974	4.9	.	5.1
Diseases of the digestive system 520-579	376	.	36,979	4.8	.	5.4	\$1,518,053	7.1	.	7.6
Diseases of the genitourinary system 580-629	384	.	38,895	4.9	.	5.7	\$1,622,026	7.5	.	7.5
Complications of pregn., childbirth, & puerperium 630-677	121	.	22,602	1.5	.	3.3	\$370,360	1.7	.	3.4
Diseases of the skin and subcutaneous tissue 680-709	255	.	24,367	3.2	.	3.6	\$387,273	1.8	.	1.9
Diseases of the musculoskeletal sys. & conn. tissue 710-739	515	.	39,982	6.5	.	5.9	\$1,027,880	4.8	.	4.5
Congenital Anomalies 740-759	1	.	153	0.0	.	0.0	\$10,202	0.0	.	0.0
Certain conditions orig. in the perinatal period 760-779	2	.	956	0.0	.	0.1	\$2,142	0.0	.	0.1
Symptoms, signs, and ill-defined conditions 780-799	1,951	.	167,074	24.7	.	24.6	\$8,082,880	37.6	.	32.9
Injury and poisoning ** 800-999	2,421	.	176,949	30.6	.	26.0	\$4,581,217	21.3	.	21.2
Supplementary classification V01-V82	300	.	16,761	3.8	.	2.5	\$213,326	1.0	.	1.1
All other diagnoses	1	.	258	0.0	.	0.0	\$953	0.0	.	0.0

* Based on Principal Diagnosis.

** See Table 8 for subcategories of injury and poisoning.

*** Excludes professional fees.

Table 15
ED Outpatient Encounters by Major Disease Category
January 1, 2012 to December 31, 2012

Health District of Hospital: Weber/Morgan County: Weber ED beds: 23
Inpatient Peer group: Acute, urban, upper medium CMI (n=4) Ownership: Not for profit Affiliation: Intermountain Healthcare

Major disease category and ICD-9 code range*	Number of Encounters			Percent of Encounters			Total Charges***			
	Hospital #	Peer #	State #	Hospital %	Peer %	State %	Hospital \$	Hospital %	Peer %	State %
All Encounters	52,510	134,792	679,926	100.0	100.0	100.0	\$106,535,076	100.0	100.0	100.0
Infectious and parasitic diseases 001-139	916	2,172	12,368	1.7	1.6	1.8	\$1,177,580	1.1	1.0	1.0
Neoplasms 140-239	67	135	668	0.1	0.1	0.1	\$250,491	0.2	0.2	0.2
Endocrine, nutritional, metab. & immunity disorders 240-279	608	1,506	9,030	1.2	1.1	1.3	\$1,219,682	1.1	1.2	1.4
Diseases of the Blood and Blood-Forming Organs 280-289	137	267	1,294	0.3	0.2	0.2	\$395,345	0.4	0.3	0.3
Mental disorders 290-319	2,527	6,061	26,272	4.8	4.5	3.9	\$4,849,897	4.6	4.4	4.1
Diseases of the nervous system and sense organs 320-389	3,169	7,416	38,039	6.0	5.5	5.6	\$4,737,487	4.4	4.0	4.0
Diseases of the circulatory system 390-459	1,166	2,807	14,326	2.2	2.1	2.1	\$3,524,245	3.3	3.2	3.6
Diseases of the respiratory system 460-519	4,090	9,455	52,953	7.8	7.0	7.8	\$6,212,810	5.8	4.9	5.1
Diseases of the digestive system 520-579	3,181	7,698	36,979	6.1	5.7	5.4	\$7,628,561	7.2	7.9	7.6
Diseases of the genitourinary system 580-629	3,156	7,819	38,895	6.0	5.8	5.7	\$8,221,460	7.7	7.6	7.5
Complications of pregn., childbirth, & puerperium 630-677	1,795	6,164	22,602	3.4	4.6	3.3	\$3,479,509	3.3	4.1	3.4
Diseases of the skin and subcutaneous tissue 680-709	1,923	4,959	24,367	3.7	3.7	3.6	\$2,090,167	2.0	1.9	1.9
Diseases of the musculoskeletal sys. & conn. tissue 710-739	3,147	8,399	39,982	6.0	6.2	5.9	\$5,080,347	4.8	4.8	4.5
Congenital Anomalies 740-759	16	31	153	0.0	0.0	0.0	\$45,106	0.0	0.0	0.0
Certain conditions orig. in the perinatal period 760-779	75	172	956	0.1	0.1	0.1	\$78,551	0.1	0.1	0.1
Symptoms, signs, and ill-defined conditions 780-799	12,492	33,892	167,074	23.8	25.1	24.6	\$33,327,220	31.3	33.8	32.9
Injury and poisoning ** 800-999	12,608	32,066	176,949	24.0	23.8	26.0	\$22,988,172	21.6	19.5	21.2
Supplementary classification V01-V82	1,420	3,742	16,761	2.7	2.8	2.5	\$1,210,006	1.1	1.3	1.1
All other diagnoses	17	31	258	0.0	0.0	0.0	\$18,441	0.0	0.0	0.0

* Based on Principal Diagnosis.

** See Table 8 for subcategories of injury and poisoning.

*** Excludes professional fees.

Health District of Hospital: Southwest Utah
Inpatient Peer group: Acute, rural, low CMI (n=16)

County: Beaver
Ownership: Government

ED beds: 1
Affiliation: Freestanding

Major disease category and ICD-9 code range*	Number of Encounters			Percent of Encounters			Total Charges***			
	Hospital #	Peer #	State #	Hospital %	Peer %	State %	Hospital \$	Hospital %	Peer %	State %
All Encounters	530	59,587	679,926	100.0	100.0	100.0	\$489,565	100.0	100.0	100.0
Infectious and parasitic diseases 001-139	11	1,335	12,368	2.1	2.2	1.8	\$2,812	0.6	1.3	1.0
Endocrine, nutritional, metab. & immunity disorders 240-279	21	948	9,030	4.0	1.6	1.3	\$32,768	6.7	2.0	1.4
Diseases of the Blood and Blood-Forming Organs 280-289	1	107	1,294	0.2	0.2	0.2	\$3,991	0.8	0.3	0.3
Mental disorders 290-319	10	1,565	26,272	1.9	2.6	3.9	\$6,960	1.4	2.5	4.1
Diseases of the nervous system and sense organs 320-389	49	4,123	38,039	9.2	6.9	5.6	\$21,175	4.3	4.1	4.0
Diseases of the circulatory system 390-459	13	1,659	14,326	2.5	2.8	2.1	\$26,076	5.3	5.9	3.6
Diseases of the respiratory system 460-519	56	5,584	52,953	10.6	9.4	7.8	\$42,400	8.7	6.1	5.1
Diseases of the digestive system 520-579	30	3,173	36,979	5.7	5.3	5.4	\$21,681	4.4	7.0	7.6
Diseases of the genitourinary system 580-629	28	3,144	38,895	5.3	5.3	5.7	\$45,281	9.2	6.7	7.5
Diseases of the skin and subcutaneous tissue 680-709	16	1,774	24,367	3.0	3.0	3.6	\$9,589	2.0	1.4	1.9
Diseases of the musculoskeletal sys. & conn. tissue 710-739	37	3,129	39,982	7.0	5.3	5.9	\$15,997	3.3	3.8	4.5
Symptoms, signs, and ill-defined conditions 780-799	89	11,470	167,074	16.8	19.2	24.6	\$108,169	22.1	26.8	32.9
Injury and poisoning ** 800-999	167	18,654	176,949	31.5	31.3	26.0	\$145,395	29.7	28.1	21.2
Supplementary classification V01-V82	1	1,212	16,761	0.2	2.0	2.5	\$6,884	1.4	1.1	1.1
All other diagnoses	1	44	258	0.2	0.1	0.0	\$388	0.1	0.1	0.0

* Based on Principal Diagnosis.

** See Table 8 for subcategories of injury and poisoning.

*** Excludes professional fees.

Table 15
ED Outpatient Encounters by Major Disease Category
January 1, 2012 to December 31, 2012

Health District of Hospital: Southeastern Utah
Inpatient Peer group: Acute, rural, low CMI (n=16)

County: Grand
Ownership: Government

ED beds: 3
Affiliation: Management

Major disease category and ICD-9 code range*	Number of Encounters			Percent of Encounters			Total Charges***			
	Hospital #	Peer #	State #	Hospital %	Peer %	State %	Hospital \$	Hospital %	Peer %	State %
All Encounters	4,388	59,587	679,926	100.0	100.0	100.0	\$6,544,702	100.0	100.0	100.0
Infectious and parasitic diseases 001-139	112	1,335	12,368	2.6	2.2	1.8	\$103,622	1.6	1.3	1.0
Neoplasms 140-239	8	91	668	0.2	0.2	0.1	\$16,935	0.3	0.3	0.2
Endocrine, nutritional, metab. & immunity disorders 240-279	97	948	9,030	2.2	1.6	1.3	\$162,109	2.5	2.0	1.4
Diseases of the Blood and Blood-Forming Organs 280-289	4	107	1,294	0.1	0.2	0.2	\$8,785	0.1	0.3	0.3
Mental disorders 290-319	60	1,565	26,272	1.4	2.6	3.9	\$89,824	1.4	2.5	4.1
Diseases of the nervous system and sense organs 320-389	289	4,123	38,039	6.6	6.9	5.6	\$264,386	4.0	4.1	4.0
Diseases of the circulatory system 390-459	153	1,659	14,326	3.5	2.8	2.1	\$427,316	6.5	5.9	3.6
Diseases of the respiratory system 460-519	388	5,584	52,953	8.8	9.4	7.8	\$430,860	6.6	6.1	5.1
Diseases of the digestive system 520-579	217	3,173	36,979	4.9	5.3	5.4	\$444,589	6.8	7.0	7.6
Diseases of the genitourinary system 580-629	212	3,144	38,895	4.8	5.3	5.7	\$335,749	5.1	6.7	7.5
Complications of pregn., childbirth, & puerperium 630-677	60	1,476	22,602	1.4	2.5	3.3	\$85,066	1.3	2.5	3.4
Diseases of the skin and subcutaneous tissue 680-709	126	1,774	24,367	2.9	3.0	3.6	\$84,411	1.3	1.4	1.9
Diseases of the musculoskeletal sys. & conn. tissue 710-739	158	3,129	39,982	3.6	5.3	5.9	\$173,508	2.7	3.8	4.5
Certain conditions orig. in the perinatal period 760-779	7	89	956	0.2	0.1	0.1	\$3,558	0.1	0.1	0.1
Symptoms, signs, and ill-defined conditions 780-799	664	11,470	167,074	15.1	19.2	24.6	\$1,241,091	19.0	26.8	32.9
Injury and poisoning ** 800-999	1,726	18,654	176,949	39.3	31.3	26.0	\$2,633,657	40.2	28.1	21.2
Supplementary classification V01-V82	102	1,212	16,761	2.3	2.0	2.5	\$26,977	0.4	1.1	1.1
All other diagnoses	5	44	258	0.1	0.1	0.0	\$12,261	0.2	0.1	0.0

* Based on Principal Diagnosis.

** See Table 8 for subcategories of injury and poisoning.

*** Excludes professional fees.

Table 15
ED Outpatient Encounters by Major Disease Category
January 1, 2012 to December 31, 2012

Health District of Hospital: Utah County County: Utah ED beds: 11
Inpatient Peer group: Acute, urban, lower medium CMI (n=6) Ownership: Investor-owned Affiliation: Mountainstar Healthcare

Major disease category and ICD-9 code range*	Number of Encounters			Percent of Encounters			Total Charges***			
	Hospital #	Peer #	State #	Hospital %	Peer %	State %	Hospital \$	Hospital %	Peer %	State %
All Encounters	14,415	124,124	679,926	100.0	100.0	100.0	\$36,913,420	100.0	100.0	100.0
Infectious and parasitic diseases 001-139	101	1,404	12,368	0.7	1.1	1.8	\$133,871	0.4	0.7	1.0
Neoplasms 140-239	8	69	668	0.1	0.1	0.1	\$41,305	0.1	0.1	0.2
Endocrine, nutritional, metab. & immunity disorders 240-279	172	1,402	9,030	1.2	1.1	1.3	\$695,569	1.9	1.4	1.4
Diseases of the Blood and Blood-Forming Organs 280-289	21	191	1,294	0.1	0.2	0.2	\$100,506	0.3	0.2	0.3
Mental disorders 290-319	371	5,937	26,272	2.6	4.8	3.9	\$819,448	2.2	4.5	4.1
Diseases of the nervous system and sense organs 320-389	957	7,036	38,039	6.6	5.7	5.6	\$1,484,423	4.0	4.3	4.0
Diseases of the circulatory system 390-459	234	2,501	14,326	1.6	2.0	2.1	\$1,575,741	4.3	3.9	3.6
Diseases of the respiratory system 460-519	814	9,234	52,953	5.6	7.4	7.8	\$1,364,518	3.7	5.0	5.1
Diseases of the digestive system 520-579	467	6,317	36,979	3.2	5.1	5.4	\$1,977,391	5.4	7.7	7.6
Diseases of the genitourinary system 580-629	609	6,898	38,895	4.2	5.6	5.7	\$2,191,779	5.9	7.4	7.5
Complications of pregn., childbirth, & puerperium 630-677	387	3,859	22,602	2.7	3.1	3.3	\$1,081,695	2.9	3.3	3.4
Diseases of the skin and subcutaneous tissue 680-709	450	4,418	24,367	3.1	3.6	3.6	\$577,591	1.6	1.8	1.9
Diseases of the musculoskeletal sys. & conn. tissue 710-739	842	6,384	39,982	5.8	5.1	5.9	\$1,637,277	4.4	3.7	4.5
Congenital Anomalies 740-759	3	16	153	0.0	0.0	0.0	\$6,115	0.0	0.0	0.0
Certain conditions orig. in the perinatal period 760-779	5	88	956	0.0	0.1	0.1	\$20,768	0.1	0.0	0.1
Symptoms, signs, and ill-defined conditions 780-799	4,186	31,548	167,074	29.0	25.4	24.6	\$14,195,801	38.5	34.1	32.9
Injury and poisoning ** 800-999	4,329	33,769	176,949	30.0	27.2	26.0	\$8,486,941	23.0	20.9	21.2
Supplementary classification V01-V82	457	3,013	16,761	3.2	2.4	2.5	\$520,606	1.4	1.0	1.1
All other diagnoses	2	40	258	0.0	0.0	0.0	\$2,075	0.0	0.0	0.0

* Based on Principal Diagnosis.
** See Table 8 for subcategories of injury and poisoning.
*** Excludes professional fees.

Table 15
ED Outpatient Encounters by Major Disease Category
January 1, 2012 to December 31, 2012

Health District of Hospital: Tooele County
Inpatient Peer group: Acute, rural, low CMI (n=16)

County: Tooele
Ownership: Investor-owned

ED beds: 8
Affiliation: Community Health Sys.

Major disease category and ICD-9 code range*	Number of Encounters			Percent of Encounters			Total Charges***			
	Hospital #	Peer #	State #	Hospital %	Peer %	State %	Hospital \$	Hospital %	Peer %	State %
All Encounters	12,929	59,587	679,926	100.0	100.0	100.0	\$32,195,630	100.0	100.0	100.0
Infectious and parasitic diseases 001-139	208	1,335	12,368	1.6	2.2	1.8	\$297,022	0.9	1.3	1.0
Neoplasms 140-239	21	91	668	0.2	0.2	0.1	\$111,837	0.3	0.3	0.2
Endocrine, nutritional, metab. & immunity disorders 240-279	141	948	9,030	1.1	1.6	1.3	\$380,381	1.2	2.0	1.4
Diseases of the Blood and Blood-Forming Organs 280-289	20	107	1,294	0.2	0.2	0.2	\$94,894	0.3	0.3	0.3
Mental disorders 290-319	439	1,565	26,272	3.4	2.6	3.9	\$1,002,312	3.1	2.5	4.1
Diseases of the nervous system and sense organs 320-389	872	4,123	38,039	6.7	6.9	5.6	\$1,421,538	4.4	4.1	4.0
Diseases of the circulatory system 390-459	312	1,659	14,326	2.4	2.8	2.1	\$1,642,929	5.1	5.9	3.6
Diseases of the respiratory system 460-519	1,061	5,584	52,953	8.2	9.4	7.8	\$1,727,891	5.4	6.1	5.1
Diseases of the digestive system 520-579	678	3,173	36,979	5.2	5.3	5.4	\$2,319,773	7.2	7.0	7.6
Diseases of the genitourinary system 580-629	721	3,144	38,895	5.6	5.3	5.7	\$2,244,396	7.0	6.7	7.5
Complications of pregn., childbirth, & puerperium 630-677	401	1,476	22,602	3.1	2.5	3.3	\$890,485	2.8	2.5	3.4
Diseases of the skin and subcutaneous tissue 680-709	402	1,774	24,367	3.1	3.0	3.6	\$406,941	1.3	1.4	1.9
Diseases of the musculoskeletal sys. & conn. tissue 710-739	715	3,129	39,982	5.5	5.3	5.9	\$1,155,711	3.6	3.8	4.5
Congenital Anomalies 740-759	2	10	153	0.0	0.0	0.0	\$5,208	0.0	0.0	0.0
Certain conditions orig. in the perinatal period 760-779	21	89	956	0.2	0.1	0.1	\$20,810	0.1	0.1	0.1
Symptoms, signs, and ill-defined conditions 780-799	2,899	11,470	167,074	22.4	19.2	24.6	\$10,605,372	32.9	26.8	32.9
Injury and poisoning ** 800-999	3,675	18,654	176,949	28.4	31.3	26.0	\$7,324,539	22.8	28.1	21.2
Supplementary classification V01-V82	336	1,212	16,761	2.6	2.0	2.5	\$540,012	1.7	1.1	1.1
All other diagnoses	5	44	258	0.0	0.1	0.0	\$3,580	0.0	0.1	0.0

* Based on Principal Diagnosis.

** See Table 8 for subcategories of injury and poisoning.

*** Excludes professional fees.

Table 15
ED Outpatient Encounters by Major Disease Category
January 1, 2012 to December 31, 2012

Health District of Hospital: Weber/Morgan County: Weber ED beds: 17
 Inpatient Peer group: Acute, urban, lower medium CMI (n=6) Ownership: Investor-owned Affiliation: Mountainstar Healthcare

Major disease category and ICD-9 code range*	Number of Encounters			Percent of Encounters			Total Charges***			
	Hospital #	Peer #	State #	Hospital %	Peer %	State %	Hospital \$	Hospital %	Peer %	State %
All Encounters	22,118	124,124	679,926	100.0	100.0	100.0	\$66,350,873	100.0	100.0	100.0
Infectious and parasitic diseases 001-139	329	1,404	12,368	1.5	1.1	1.8	\$637,151	1.0	0.7	1.0
Neoplasms 140-239	10	69	668	0.0	0.1	0.1	\$66,223	0.1	0.1	0.2
Endocrine, nutritional, metab. & immunity disorders 240-279	287	1,402	9,030	1.3	1.1	1.3	\$1,048,951	1.6	1.4	1.4
Diseases of the Blood and Blood-Forming Organs 280-289	36	191	1,294	0.2	0.2	0.2	\$127,177	0.2	0.2	0.3
Mental disorders 290-319	577	5,937	26,272	2.6	4.8	3.9	\$1,523,415	2.3	4.5	4.1
Diseases of the nervous system and sense organs 320-389	1,877	7,036	38,039	8.5	5.7	5.6	\$5,100,245	7.7	4.3	4.0
Diseases of the circulatory system 390-459	449	2,501	14,326	2.0	2.0	2.1	\$2,060,198	3.1	3.9	3.6
Diseases of the respiratory system 460-519	1,783	9,234	52,953	8.1	7.4	7.8	\$3,572,779	5.4	5.0	5.1
Diseases of the digestive system 520-579	1,210	6,317	36,979	5.5	5.1	5.4	\$5,003,229	7.5	7.7	7.6
Diseases of the genitourinary system 580-629	1,192	6,898	38,895	5.4	5.6	5.7	\$4,493,928	6.8	7.4	7.5
Complications of pregn., childbirth, & puerperium 630-677	842	3,859	22,602	3.8	3.1	3.3	\$2,480,120	3.7	3.3	3.4
Diseases of the skin and subcutaneous tissue 680-709	653	4,418	24,367	3.0	3.6	3.6	\$1,093,783	1.6	1.8	1.9
Diseases of the musculoskeletal sys. & conn. tissue 710-739	844	6,384	39,982	3.8	5.1	5.9	\$2,032,196	3.1	3.7	4.5
Congenital Anomalies 740-759	3	16	153	0.0	0.0	0.0	\$8,023	0.0	0.0	0.0
Certain conditions orig. in the perinatal period 760-779	37	88	956	0.2	0.1	0.1	\$66,891	0.1	0.0	0.1
Symptoms, signs, and ill-defined conditions 780-799	5,507	31,548	167,074	24.9	25.4	24.6	\$20,946,219	31.6	34.1	32.9
Injury and poisoning ** 800-999	5,964	33,769	176,949	27.0	27.2	26.0	\$15,322,286	23.1	20.9	21.2
Supplementary classification V01-V82	511	3,013	16,761	2.3	2.4	2.5	\$761,155	1.1	1.0	1.1
All other diagnoses	7	40	258	0.0	0.0	0.0	\$6,904	0.0	0.0	0.0

* Based on Principal Diagnosis.

** See Table 8 for subcategories of injury and poisoning.

*** Excludes professional fees.

Table 15
ED Outpatient Encounters by Major Disease Category
January 1, 2012 to December 31, 2012

Health District of Hospital: Utah County
Inpatient Peer group: Acute, urban, low CMI (n=6)

County: Utah
Ownership: Not for profit

ED beds: 9
Affiliation: Intermountain Healthcare

Major disease category and ICD-9 code range*	Number of Encounters			Percent of Encounters			Total Charges***			
	Hospital #	Peer #	State #	Hospital %	Peer %	State %	Hospital \$	Hospital %	Peer %	State %
All Encounters	6,903	115,026	679,926	100.0	100.0	100.0	\$7,503,737	100.0	100.0	100.0
Infectious and parasitic diseases 001-139	142	1,551	12,368	2.1	1.3	1.8	\$97,834	1.3	0.9	1.0
Neoplasms 140-239	7	74	668	0.1	0.1	0.1	\$23,028	0.3	0.1	0.2
Endocrine, nutritional, metab. & immunity disorders 240-279	55	1,292	9,030	0.8	1.1	1.3	\$68,434	0.9	1.3	1.4
Diseases of the Blood and Blood-Forming Organs 280-289	10	182	1,294	0.1	0.2	0.2	\$23,718	0.3	0.3	0.3
Mental disorders 290-319	121	3,242	26,272	1.8	2.8	3.9	\$118,657	1.6	2.9	4.1
Diseases of the nervous system and sense organs 320-389	354	6,004	38,039	5.1	5.2	5.6	\$234,073	3.1	4.0	4.0
Diseases of the circulatory system 390-459	69	2,244	14,326	1.0	2.0	2.1	\$130,504	1.7	3.5	3.6
Diseases of the respiratory system 460-519	630	8,377	52,953	9.1	7.3	7.8	\$497,756	6.6	4.9	5.1
Diseases of the digestive system 520-579	421	6,130	36,979	6.1	5.3	5.4	\$530,247	7.1	8.4	7.6
Diseases of the genitourinary system 580-629	388	7,407	38,895	5.6	6.4	5.7	\$717,590	9.6	8.8	7.5
Complications of pregn., childbirth, & puerperium 630-677	406	4,599	22,602	5.9	4.0	3.3	\$478,004	6.4	4.4	3.4
Diseases of the skin and subcutaneous tissue 680-709	274	3,937	24,367	4.0	3.4	3.6	\$176,155	2.3	1.8	1.9
Diseases of the musculoskeletal sys. & conn. tissue 710-739	419	6,541	39,982	6.1	5.7	5.9	\$359,092	4.8	4.3	4.5
Congenital Anomalies 740-759	2	24	153	0.0	0.0	0.0	\$6,818	0.1	0.0	0.0
Certain conditions orig. in the perinatal period 760-779	12	102	956	0.2	0.1	0.1	\$7,415	0.1	0.0	0.1
Symptoms, signs, and ill-defined conditions 780-799	1,464	29,684	167,074	21.2	25.8	24.6	\$2,162,869	28.8	33.2	32.9
Injury and poisoning ** 800-999	2,022	31,320	176,949	29.3	27.2	26.0	\$1,809,228	24.1	20.1	21.2
Supplementary classification V01-V82	101	2,294	16,761	1.5	2.0	2.5	\$58,010	0.8	0.9	1.1
All other diagnoses	6	22	258	0.1	0.0	0.0	\$4,304	0.1	0.0	0.0

* Based on Principal Diagnosis.

** See Table 8 for subcategories of injury and poisoning.

*** Excludes professional fees.

Table 15
ED Outpatient Encounters by Major Disease Category
January 1, 2012 to December 31, 2012

Health District of Hospital: Summit County
Inpatient Peer group: Acute, rural, high CMI (n=7)

County: Summit
Ownership: Not for profit

ED beds: 15
Affiliation: Intermountain Healthcare

Major disease category and ICD-9 code range*	Number of Encounters			Percent of Encounters			Total Charges***			
	Hospital #	Peer #	State #	Hospital %	Peer %	State %	Hospital \$	Hospital %	Peer %	State %
All Encounters	8,712	105,236	679,926	100.0	100.0	100.0	\$22,263,883	100.0	100.0	100.0
Infectious and parasitic diseases 001-139	112	1,848	12,368	1.3	1.8	1.8	\$263,618	1.2	1.3	1.0
Neoplasms 140-239	6	89	668	0.1	0.1	0.1	\$20,828	0.1	0.1	0.2
Endocrine, nutritional, metab. & immunity disorders 240-279	155	1,675	9,030	1.8	1.6	1.3	\$383,783	1.7	1.8	1.4
Diseases of the Blood and Blood-Forming Organs 280-289	13	208	1,294	0.1	0.2	0.2	\$46,066	0.2	0.3	0.3
Mental disorders 290-319	247	3,011	26,272	2.8	2.9	3.9	\$713,608	3.2	2.6	4.1
Diseases of the nervous system and sense organs 320-389	379	6,430	38,039	4.4	6.1	5.6	\$678,484	3.0	4.2	4.0
Diseases of the circulatory system 390-459	204	2,651	14,326	2.3	2.5	2.1	\$787,623	3.5	4.4	3.6
Diseases of the respiratory system 460-519	455	8,776	52,953	5.2	8.3	7.8	\$770,639	3.5	5.8	5.1
Diseases of the digestive system 520-579	337	5,858	36,979	3.9	5.6	5.4	\$1,303,454	5.9	7.9	7.6
Diseases of the genitourinary system 580-629	380	6,412	38,895	4.4	6.1	5.7	\$1,220,653	5.5	8.0	7.5
Complications of pregn., childbirth, & puerperium 630-677	152	2,555	22,602	1.7	2.4	3.3	\$438,193	2.0	2.4	3.4
Diseases of the skin and subcutaneous tissue 680-709	207	4,165	24,367	2.4	4.0	3.6	\$274,742	1.2	2.1	1.9
Diseases of the musculoskeletal sys. & conn. tissue 710-739	489	6,201	39,982	5.6	5.9	5.9	\$909,515	4.1	4.3	4.5
Congenital Anomalies 740-759	1	15	153	0.0	0.0	0.0	\$11,252	0.1	0.1	0.0
Certain conditions orig. in the perinatal period 760-779	5	118	956	0.1	0.1	0.1	\$5,986	0.0	0.1	0.1
Symptoms, signs, and ill-defined conditions 780-799	1,890	22,590	167,074	21.7	21.5	24.6	\$5,642,095	25.3	28.0	32.9
Injury and poisoning ** 800-999	3,542	29,579	176,949	40.7	28.1	26.0	\$8,623,945	38.7	25.5	21.2
Supplementary classification V01-V82	137	3,037	16,761	1.6	2.9	2.5	\$167,836	0.8	1.0	1.1
All other diagnoses	1	18	258	0.0	0.0	0.0	\$1,563	0.0	0.0	0.0

* Based on Principal Diagnosis.

** See Table 8 for subcategories of injury and poisoning.

*** Excludes professional fees.

Table 15
ED Outpatient Encounters by Major Disease Category
January 1, 2012 to December 31, 2012

Health District of Hospital: Salt Lake County
Inpatient Peer group: Acute, urban, lower medium CMI (n=6)

County: Salt Lake
Ownership: Investor-owned

ED beds: 18
Affiliation: IASIS Health Care

Major disease category and ICD-9 code range*	Number of Encounters			Percent of Encounters			Total Charges***			
	Hospital #	Peer #	State #	Hospital %	Peer %	State %	Hospital \$	Hospital %	Peer %	State %
All Encounters	26,032	124,124	679,926	100.0	100.0	100.0	\$66,208,261	100.0	100.0	100.0
Infectious and parasitic diseases 001-139	277	1,404	12,368	1.1	1.1	1.8	\$447,732	0.7	0.7	1.0
Neoplasms 140-239	10	69	668	0.0	0.1	0.1	\$32,040	0.0	0.1	0.2
Endocrine, nutritional, metab. & immunity disorders 240-279	255	1,402	9,030	1.0	1.1	1.3	\$755,399	1.1	1.4	1.4
Diseases of the Blood and Blood-Forming Organs 280-289	30	191	1,294	0.1	0.2	0.2	\$148,877	0.2	0.2	0.3
Mental disorders 290-319	1,606	5,937	26,272	6.2	4.8	3.9	\$4,281,180	6.5	4.5	4.1
Diseases of the nervous system and sense organs 320-389	1,249	7,036	38,039	4.8	5.7	5.6	\$2,202,132	3.3	4.3	4.0
Diseases of the circulatory system 390-459	384	2,501	14,326	1.5	2.0	2.1	\$2,467,017	3.7	3.9	3.6
Diseases of the respiratory system 460-519	2,664	9,234	52,953	10.2	7.4	7.8	\$4,322,180	6.5	5.0	5.1
Diseases of the digestive system 520-579	1,410	6,317	36,979	5.4	5.1	5.4	\$5,377,424	8.1	7.7	7.6
Diseases of the genitourinary system 580-629	1,750	6,898	38,895	6.7	5.6	5.7	\$6,077,337	9.2	7.4	7.5
Complications of pregn., childbirth, & puerperium 630-677	1,059	3,859	22,602	4.1	3.1	3.3	\$3,042,447	4.6	3.3	3.4
Diseases of the skin and subcutaneous tissue 680-709	1,030	4,418	24,367	4.0	3.6	3.6	\$1,112,546	1.7	1.8	1.9
Diseases of the musculoskeletal sys. & conn. tissue 710-739	1,178	6,384	39,982	4.5	5.1	5.9	\$1,885,399	2.8	3.7	4.5
Congenital Anomalies 740-759	1	16	153	0.0	0.0	0.0	\$5,317	0.0	0.0	0.0
Certain conditions orig. in the perinatal period 760-779	8	88	956	0.0	0.1	0.1	\$17,433	0.0	0.0	0.1
Symptoms, signs, and ill-defined conditions 780-799	5,582	31,548	167,074	21.4	25.4	24.6	\$21,258,405	32.1	34.1	32.9
Injury and poisoning ** 800-999	7,009	33,769	176,949	26.9	27.2	26.0	\$12,448,647	18.8	20.9	21.2
Supplementary classification V01-V82	528	3,013	16,761	2.0	2.4	2.5	\$322,968	0.5	1.0	1.1
All other diagnoses	2	40	258	0.0	0.0	0.0	\$3,781	0.0	0.0	0.0

* Based on Principal Diagnosis.

** See Table 8 for subcategories of injury and poisoning.

*** Excludes professional fees.

Health District of Hospital: Salt Lake County
Inpatient Peer group: None (n=5)

County: Salt Lake
Ownership: Not for profit

ED beds: 35
Affiliation: Intermountain Healthcare

Major disease category and ICD-9 code range*	Number of Encounters			Percent of Encounters			Total Charges***			
	Hospital #	Peer #	State #	Hospital %	Peer %	State %	Hospital \$	Hospital %	Peer %	State %
All Encounters	29,496	.	679,926	100.0	.	100.0	\$22,638,040	100.0	.	100.0
Infectious and parasitic diseases 001-139	2,465	.	12,368	8.4	.	1.8	\$1,321,137	5.8	.	1.0
Neoplasms 140-239	61	.	668	0.2	.	0.1	\$91,855	0.4	.	0.2
Endocrine, nutritional, metab. & immunity disorders 240-279	781	.	9,030	2.6	.	1.3	\$741,036	3.3	.	1.4
Diseases of the Blood and Blood-Forming Organs 280-289	133	.	1,294	0.5	.	0.2	\$128,016	0.6	.	0.3
Mental disorders 290-319	457	.	26,272	1.5	.	3.9	\$505,210	2.2	.	4.1
Diseases of the nervous system and sense organs 320-389	1,963	.	38,039	6.7	.	5.6	\$959,497	4.2	.	4.0
Diseases of the circulatory system 390-459	43	.	14,326	0.1	.	2.1	\$86,841	0.4	.	3.6
Diseases of the respiratory system 460-519	5,002	.	52,953	17.0	.	7.8	\$3,005,665	13.3	.	5.1
Diseases of the digestive system 520-579	1,727	.	36,979	5.9	.	5.4	\$1,323,097	5.8	.	7.6
Diseases of the genitourinary system 580-629	726	.	38,895	2.5	.	5.7	\$662,095	2.9	.	7.5
Complications of pregn., childbirth, & puerperium 630-677	28	.	22,602	0.1	.	3.3	\$28,023	0.1	.	3.4
Diseases of the skin and subcutaneous tissue 680-709	795	.	24,367	2.7	.	3.6	\$388,632	1.7	.	1.9
Diseases of the musculoskeletal sys. & conn. tissue 710-739	610	.	39,982	2.1	.	5.9	\$573,700	2.5	.	4.5
Congenital Anomalies 740-759	27	.	153	0.1	.	0.0	\$20,395	0.1	.	0.0
Certain conditions orig. in the perinatal period 760-779	337	.	956	1.1	.	0.1	\$188,275	0.8	.	0.1
Symptoms, signs, and ill-defined conditions 780-799	5,979	.	167,074	20.3	.	24.6	\$5,241,831	23.2	.	32.9
Injury and poisoning ** 800-999	7,471	.	176,949	25.3	.	26.0	\$6,595,595	29.1	.	21.2
Supplementary classification V01-V82	878	.	16,761	3.0	.	2.5	\$772,143	3.4	.	1.1
All other diagnoses	13	.	258	0.0	.	0.0	\$4,996	0.0	.	0.0

* Based on Principal Diagnosis.

** See Table 8 for subcategories of injury and poisoning.

*** Excludes professional fees.

Table 15
ED Outpatient Encounters by Major Disease Category
January 1, 2012 to December 31, 2012

Health District of Hospital: Salt Lake County
Inpatient Peer group: Acute, urban, low CMI (n=6)

County: Salt Lake
Ownership: Not for profit

ED beds: 20
Affiliation: Intermountain Healthcare

Major disease category and ICD-9 code range*	Number of Encounters			Percent of Encounters			Total Charges***			
	Hospital #	Peer #	State #	Hospital %	Peer %	State %	Hospital \$	Hospital %	Peer %	State %
All Encounters	22,636	115,026	679,926	100.0	100.0	100.0	\$44,441,158	100.0	100.0	100.0
Infectious and parasitic diseases 001-139	334	1,551	12,368	1.5	1.3	1.8	\$498,693	1.1	0.9	1.0
Neoplasms 140-239	13	74	668	0.1	0.1	0.1	\$41,317	0.1	0.1	0.2
Endocrine, nutritional, metab. & immunity disorders 240-279	223	1,292	9,030	1.0	1.1	1.3	\$481,469	1.1	1.3	1.4
Diseases of the Blood and Blood-Forming Organs 280-289	32	182	1,294	0.1	0.2	0.2	\$100,234	0.2	0.3	0.3
Mental disorders 290-319	500	3,242	26,272	2.2	2.8	3.9	\$1,014,508	2.3	2.9	4.1
Diseases of the nervous system and sense organs 320-389	901	6,004	38,039	4.0	5.2	5.6	\$1,318,538	3.0	4.0	4.0
Diseases of the circulatory system 390-459	429	2,244	14,326	1.9	2.0	2.1	\$1,302,218	2.9	3.5	3.6
Diseases of the respiratory system 460-519	1,636	8,377	52,953	7.2	7.3	7.8	\$2,118,383	4.8	4.9	5.1
Diseases of the digestive system 520-579	1,172	6,130	36,979	5.2	5.3	5.4	\$3,667,388	8.3	8.4	7.6
Diseases of the genitourinary system 580-629	1,500	7,407	38,895	6.6	6.4	5.7	\$3,760,633	8.5	8.8	7.5
Complications of pregn., childbirth, & puerperium 630-677	830	4,599	22,602	3.7	4.0	3.3	\$1,948,855	4.4	4.4	3.4
Diseases of the skin and subcutaneous tissue 680-709	708	3,937	24,367	3.1	3.4	3.6	\$751,377	1.7	1.8	1.9
Diseases of the musculoskeletal sys. & conn. tissue 710-739	1,369	6,541	39,982	6.0	5.7	5.9	\$2,087,904	4.7	4.3	4.5
Congenital Anomalies 740-759	10	24	153	0.0	0.0	0.0	\$24,426	0.1	0.0	0.0
Certain conditions orig. in the perinatal period 760-779	31	102	956	0.1	0.1	0.1	\$46,850	0.1	0.0	0.1
Symptoms, signs, and ill-defined conditions 780-799	6,760	29,684	167,074	29.9	25.8	24.6	\$16,512,541	37.2	33.2	32.9
Injury and poisoning ** 800-999	5,758	31,320	176,949	25.4	27.2	26.0	\$8,310,900	18.7	20.1	21.2
Supplementary classification V01-V82	426	2,294	16,761	1.9	2.0	2.5	\$451,346	1.0	0.9	1.1
All other diagnoses	4	22	258	0.0	0.0	0.0	\$3,577	0.0	0.0	0.0

* Based on Principal Diagnosis.

** See Table 8 for subcategories of injury and poisoning.

*** Excludes professional fees.

Health District of Hospital: Southeastern Utah
Inpatient Peer group: Acute, rural, low CMI (n=16)

County: San Juan
Ownership: Government

ED beds: 6
Affiliation: Management

Major disease category and ICD-9 code range*	Number of Encounters			Percent of Encounters			Total Charges***			
	Hospital #	Peer #	State #	Hospital %	Peer %	State %	Hospital \$	Hospital %	Peer %	State %
All Encounters	1,318	59,587	679,926	100.0	100.0	100.0	\$2,077,609	100.0	100.0	100.0
Infectious and parasitic diseases 001-139	64	1,335	12,368	4.9	2.2	1.8	\$59,261	2.9	1.3	1.0
Neoplasms 140-239	6	91	668	0.5	0.2	0.1	\$13,892	0.7	0.3	0.2
Endocrine, nutritional, metab. & immunity disorders 240-279	26	948	9,030	2.0	1.6	1.3	\$122,801	5.9	2.0	1.4
Diseases of the Blood and Blood-Forming Organs 280-289	5	107	1,294	0.4	0.2	0.2	\$11,785	0.6	0.3	0.3
Mental disorders 290-319	27	1,565	26,272	2.0	2.6	3.9	\$42,341	2.0	2.5	4.1
Diseases of the nervous system and sense organs 320-389	152	4,123	38,039	11.5	6.9	5.6	\$140,165	6.7	4.1	4.0
Diseases of the circulatory system 390-459	50	1,659	14,326	3.8	2.8	2.1	\$124,524	6.0	5.9	3.6
Diseases of the respiratory system 460-519	152	5,584	52,953	11.5	9.4	7.8	\$174,743	8.4	6.1	5.1
Diseases of the digestive system 520-579	58	3,173	36,979	4.4	5.3	5.4	\$111,115	5.3	7.0	7.6
Diseases of the genitourinary system 580-629	72	3,144	38,895	5.5	5.3	5.7	\$151,499	7.3	6.7	7.5
Complications of pregn., childbirth, & puerperium 630-677	45	1,476	22,602	3.4	2.5	3.3	\$42,496	2.0	2.5	3.4
Diseases of the skin and subcutaneous tissue 680-709	28	1,774	24,367	2.1	3.0	3.6	\$19,957	1.0	1.4	1.9
Diseases of the musculoskeletal sys. & conn. tissue 710-739	61	3,129	39,982	4.6	5.3	5.9	\$78,002	3.8	3.8	4.5
Symptoms, signs, and ill-defined conditions 780-799	211	11,470	167,074	16.0	19.2	24.6	\$558,714	26.9	26.8	32.9
Injury and poisoning ** 800-999	355	18,654	176,949	26.9	31.3	26.0	\$424,732	20.4	28.1	21.2
Supplementary classification V01-V82	6	1,212	16,761	0.5	2.0	2.5	\$1,581	0.1	1.1	1.1

* Based on Principal Diagnosis.

** See Table 8 for subcategories of injury and poisoning.

*** Excludes professional fees.

Health District of Hospital: Central Utah
Inpatient Peer group: Acute, rural, low CMI (n=16)

County: Sanpete
Ownership: Not for profit

ED beds: 3
Affiliation: Intermountain Healthcare

Major disease category and ICD-9 code range*	Number of Encounters			Percent of Encounters			Total Charges***			
	Hospital #	Peer #	State #	Hospital %	Peer %	State %	Hospital \$	Hospital %	Peer %	State %
All Encounters	3,894	59,587	679,926	100.0	100.0	100.0	\$4,762,052	100.0	100.0	100.0
Infectious and parasitic diseases 001-139	97	1,335	12,368	2.5	2.2	1.8	\$73,055	1.5	1.3	1.0
Neoplasms 140-239	9	91	668	0.2	0.2	0.1	\$12,621	0.3	0.3	0.2
Endocrine, nutritional, metab. & immunity disorders 240-279	85	948	9,030	2.2	1.6	1.3	\$125,967	2.6	2.0	1.4
Diseases of the Blood and Blood-Forming Organs 280-289	8	107	1,294	0.2	0.2	0.2	\$27,689	0.6	0.3	0.3
Mental disorders 290-319	142	1,565	26,272	3.6	2.6	3.9	\$164,616	3.5	2.5	4.1
Diseases of the nervous system and sense organs 320-389	303	4,123	38,039	7.8	6.9	5.6	\$232,756	4.9	4.1	4.0
Diseases of the circulatory system 390-459	103	1,659	14,326	2.6	2.8	2.1	\$270,845	5.7	5.9	3.6
Diseases of the respiratory system 460-519	356	5,584	52,953	9.1	9.4	7.8	\$366,936	7.7	6.1	5.1
Diseases of the digestive system 520-579	202	3,173	36,979	5.2	5.3	5.4	\$369,852	7.8	7.0	7.6
Diseases of the genitourinary system 580-629	200	3,144	38,895	5.1	5.3	5.7	\$329,624	6.9	6.7	7.5
Complications of pregn., childbirth, & puerperium 630-677	70	1,476	22,602	1.8	2.5	3.3	\$78,475	1.6	2.5	3.4
Diseases of the skin and subcutaneous tissue 680-709	121	1,774	24,367	3.1	3.0	3.6	\$86,729	1.8	1.4	1.9
Diseases of the musculoskeletal sys. & conn. tissue 710-739	112	3,129	39,982	2.9	5.3	5.9	\$119,850	2.5	3.8	4.5
Certain conditions orig. in the perinatal period 760-779	7	89	956	0.2	0.1	0.1	\$2,898	0.1	0.1	0.1
Symptoms, signs, and ill-defined conditions 780-799	563	11,470	167,074	14.5	19.2	24.6	\$905,162	19.0	26.8	32.9
Injury and poisoning ** 800-999	1,391	18,654	176,949	35.7	31.3	26.0	\$1,501,553	31.5	28.1	21.2
Supplementary classification V01-V82	124	1,212	16,761	3.2	2.0	2.5	\$92,911	2.0	1.1	1.1
All other diagnoses	1	44	258	0.0	0.1	0.0	\$513	0.0	0.1	0.0

* Based on Principal Diagnosis.

** See Table 8 for subcategories of injury and poisoning.

*** Excludes professional fees.

Health District of Hospital: Central Utah
Inpatient Peer group: Acute, rural, low CMI (n=16)

County: Sevier
Ownership: Not for profit

ED beds: 3
Affiliation: Intermountain Healthcare

Major disease category and ICD-9 code range*	Number of Encounters			Percent of Encounters			Total Charges***			
	Hospital #	Peer #	State #	Hospital %	Peer %	State %	Hospital \$	Hospital %	Peer %	State %
All Encounters	6,036	59,587	679,926	100.0	100.0	100.0	\$7,108,875	100.0	100.0	100.0
Infectious and parasitic diseases 001-139	131	1,335	12,368	2.2	2.2	1.8	\$93,808	1.3	1.3	1.0
Neoplasms 140-239	7	91	668	0.1	0.2	0.1	\$31,264	0.4	0.3	0.2
Endocrine, nutritional, metab. & immunity disorders 240-279	89	948	9,030	1.5	1.6	1.3	\$114,048	1.6	2.0	1.4
Diseases of the Blood and Blood-Forming Organs 280-289	10	107	1,294	0.2	0.2	0.2	\$26,744	0.4	0.3	0.3
Mental disorders 290-319	190	1,565	26,272	3.1	2.6	3.9	\$195,972	2.8	2.5	4.1
Diseases of the nervous system and sense organs 320-389	410	4,123	38,039	6.8	6.9	5.6	\$288,090	4.1	4.1	4.0
Diseases of the circulatory system 390-459	203	1,659	14,326	3.4	2.8	2.1	\$658,350	9.3	5.9	3.6
Diseases of the respiratory system 460-519	675	5,584	52,953	11.2	9.4	7.8	\$506,612	7.1	6.1	5.1
Diseases of the digestive system 520-579	296	3,173	36,979	4.9	5.3	5.4	\$469,166	6.6	7.0	7.6
Diseases of the genitourinary system 580-629	317	3,144	38,895	5.3	5.3	5.7	\$447,992	6.3	6.7	7.5
Complications of pregn., childbirth, & puerperium 630-677	169	1,476	22,602	2.8	2.5	3.3	\$172,805	2.4	2.5	3.4
Diseases of the skin and subcutaneous tissue 680-709	182	1,774	24,367	3.0	3.0	3.6	\$123,702	1.7	1.4	1.9
Diseases of the musculoskeletal sys. & conn. tissue 710-739	321	3,129	39,982	5.3	5.3	5.9	\$318,696	4.5	3.8	4.5
Congenital Anomalies 740-759	3	10	153	0.0	0.0	0.0	\$3,036	0.0	0.0	0.0
Certain conditions orig. in the perinatal period 760-779	6	89	956	0.1	0.1	0.1	\$3,997	0.1	0.1	0.1
Symptoms, signs, and ill-defined conditions 780-799	1,050	11,470	167,074	17.4	19.2	24.6	\$1,493,339	21.0	26.8	32.9
Injury and poisoning ** 800-999	1,864	18,654	176,949	30.9	31.3	26.0	\$2,073,134	29.2	28.1	21.2
Supplementary classification V01-V82	113	1,212	16,761	1.9	2.0	2.5	\$88,120	1.2	1.1	1.1

* Based on Principal Diagnosis.

** See Table 8 for subcategories of injury and poisoning.

*** Excludes professional fees.

Health District of Hospital: Salt Lake County
Inpatient Peer group: Acute, urban, upper medium CMI (n=4)

County: Salt Lake
Ownership: Investor-owned

ED beds: 15
Affiliation: IASIS Health Care

Major disease category and ICD-9 code range*	Number of Encounters			Percent of Encounters			Total Charges***			
	Hospital #	Peer #	State #	Hospital %	Peer %	State %	Hospital \$	Hospital %	Peer %	State %
All Encounters	9,438	134,792	679,926	100.0	100.0	100.0	\$24,381,882	100.0	100.0	100.0
Infectious and parasitic diseases 001-139	138	2,172	12,368	1.5	1.6	1.8	\$203,585	0.8	1.0	1.0
Neoplasms 140-239	8	135	668	0.1	0.1	0.1	\$45,688	0.2	0.2	0.2
Endocrine, nutritional, metab. & immunity disorders 240-279	113	1,506	9,030	1.2	1.1	1.3	\$383,551	1.6	1.2	1.4
Diseases of the Blood and Blood-Forming Organs 280-289	6	267	1,294	0.1	0.2	0.2	\$29,064	0.1	0.3	0.3
Mental disorders 290-319	607	6,061	26,272	6.4	4.5	3.9	\$1,425,909	5.8	4.4	4.1
Diseases of the nervous system and sense organs 320-389	830	7,416	38,039	8.8	5.5	5.6	\$1,582,252	6.5	4.0	4.0
Diseases of the circulatory system 390-459	183	2,807	14,326	1.9	2.1	2.1	\$959,681	3.9	3.2	3.6
Diseases of the respiratory system 460-519	680	9,455	52,953	7.2	7.0	7.8	\$1,257,377	5.2	4.9	5.1
Diseases of the digestive system 520-579	622	7,698	36,979	6.6	5.7	5.4	\$2,501,085	10.3	7.9	7.6
Diseases of the genitourinary system 580-629	568	7,819	38,895	6.0	5.8	5.7	\$1,949,017	8.0	7.6	7.5
Complications of pregn., childbirth, & puerperium 630-677	125	6,164	22,602	1.3	4.6	3.3	\$365,411	1.5	4.1	3.4
Diseases of the skin and subcutaneous tissue 680-709	375	4,959	24,367	4.0	3.7	3.6	\$427,686	1.8	1.9	1.9
Diseases of the musculoskeletal sys. & conn. tissue 710-739	535	8,399	39,982	5.7	6.2	5.9	\$867,499	3.6	4.8	4.5
Congenital Anomalies 740-759	5	31	153	0.1	0.0	0.0	\$8,319	0.0	0.0	0.0
Certain conditions orig. in the perinatal period 760-779	1	172	956	0.0	0.1	0.1	\$3,722	0.0	0.1	0.1
Symptoms, signs, and ill-defined conditions 780-799	2,033	33,892	167,074	21.5	25.1	24.6	\$7,645,224	31.4	33.8	32.9
Injury and poisoning ** 800-999	2,417	32,066	176,949	25.6	23.8	26.0	\$4,536,173	18.6	19.5	21.2
Supplementary classification V01-V82	188	3,742	16,761	2.0	2.8	2.5	\$188,489	0.8	1.3	1.1
All other diagnoses	4	31	258	0.0	0.0	0.0	\$2,149	0.0	0.0	0.0

* Based on Principal Diagnosis.

** See Table 8 for subcategories of injury and poisoning.

*** Excludes professional fees.

Health District of Hospital: Salt Lake County
Inpatient Peer group: Acute, urban, upper medium CMI (n=4)

County: Salt Lake
Ownership: Investor-owned

ED beds: 21
Affiliation: Mountainstar Healthcare

Major disease category and ICD-9 code range*	Number of Encounters			Percent of Encounters			Total Charges***			
	Hospital #	Peer #	State #	Hospital %	Peer %	State %	Hospital \$	Hospital %	Peer %	State %
All Encounters	36,250	134,792	679,926	100.0	100.0	100.0	\$125,212,316	100.0	100.0	100.0
Infectious and parasitic diseases 001-139	598	2,172	12,368	1.6	1.6	1.8	\$1,260,560	1.0	1.0	1.0
Neoplasms 140-239	32	135	668	0.1	0.1	0.1	\$212,515	0.2	0.2	0.2
Endocrine, nutritional, metab. & immunity disorders 240-279	384	1,506	9,030	1.1	1.1	1.3	\$1,454,564	1.2	1.2	1.4
Diseases of the Blood and Blood-Forming Organs 280-289	46	267	1,294	0.1	0.2	0.2	\$235,631	0.2	0.3	0.3
Mental disorders 290-319	1,559	6,061	26,272	4.3	4.5	3.9	\$5,503,688	4.4	4.4	4.1
Diseases of the nervous system and sense organs 320-389	1,515	7,416	38,039	4.2	5.5	5.6	\$4,236,286	3.4	4.0	4.0
Diseases of the circulatory system 390-459	641	2,807	14,326	1.8	2.1	2.1	\$3,469,739	2.8	3.2	3.6
Diseases of the respiratory system 460-519	2,261	9,455	52,953	6.2	7.0	7.8	\$5,717,978	4.6	4.9	5.1
Diseases of the digestive system 520-579	2,009	7,698	36,979	5.5	5.7	5.4	\$10,266,863	8.2	7.9	7.6
Diseases of the genitourinary system 580-629	1,900	7,819	38,895	5.2	5.8	5.7	\$9,149,178	7.3	7.6	7.5
Complications of pregn., childbirth, & puerperium 630-677	2,936	6,164	22,602	8.1	4.6	3.3	\$7,151,202	5.7	4.1	3.4
Diseases of the skin and subcutaneous tissue 680-709	1,184	4,959	24,367	3.3	3.7	3.6	\$2,311,150	1.8	1.9	1.9
Diseases of the musculoskeletal sys. & conn. tissue 710-739	2,282	8,399	39,982	6.3	6.2	5.9	\$5,948,942	4.8	4.8	4.5
Congenital Anomalies 740-759	3	31	153	0.0	0.0	0.0	\$5,371	0.0	0.0	0.0
Certain conditions orig. in the perinatal period 760-779	21	172	956	0.1	0.1	0.1	\$34,658	0.0	0.1	0.1
Symptoms, signs, and ill-defined conditions 780-799	9,305	33,892	167,074	25.7	25.1	24.6	\$45,507,169	36.3	33.8	32.9
Injury and poisoning ** 800-999	8,028	32,066	176,949	22.1	23.8	26.0	\$20,428,675	16.3	19.5	21.2
Supplementary classification V01-V82	1,537	3,742	16,761	4.2	2.8	2.5	\$2,307,501	1.8	1.3	1.1
All other diagnoses	9	31	258	0.0	0.0	0.0	\$10,646	0.0	0.0	0.0

* Based on Principal Diagnosis.

** See Table 8 for subcategories of injury and poisoning.

*** Excludes professional fees.

Health District of Hospital: Utah County
Inpatient Peer group: Acute, urban, low CMI (n=6)

County: Utah
Ownership: Investor-owned

ED beds: 6
Affiliation: Mountainstar Healthcare

Major disease category and ICD-9 code range*	Number of Encounters			Percent of Encounters			Total Charges***			
	Hospital #	Peer #	State #	Hospital %	Peer %	State %	Hospital \$	Hospital %	Peer %	State %
All Encounters	15,067	115,026	679,926	100.0	100.0	100.0	\$36,162,279	100.0	100.0	100.0
Infectious and parasitic diseases 001-139	155	1,551	12,368	1.0	1.3	1.8	\$249,370	0.7	0.9	1.0
Neoplasms 140-239	7	74	668	0.0	0.1	0.1	\$45,877	0.1	0.1	0.2
Endocrine, nutritional, metab. & immunity disorders 240-279	105	1,292	9,030	0.7	1.1	1.3	\$259,062	0.7	1.3	1.4
Diseases of the Blood and Blood-Forming Organs 280-289	23	182	1,294	0.2	0.2	0.2	\$106,018	0.3	0.3	0.3
Mental disorders 290-319	331	3,242	26,272	2.2	2.8	3.9	\$712,336	2.0	2.9	4.1
Diseases of the nervous system and sense organs 320-389	1,103	6,004	38,039	7.3	5.2	5.6	\$1,991,843	5.5	4.0	4.0
Diseases of the circulatory system 390-459	292	2,244	14,326	1.9	2.0	2.1	\$1,617,258	4.5	3.5	3.6
Diseases of the respiratory system 460-519	879	8,377	52,953	5.8	7.3	7.8	\$1,297,756	3.6	4.9	5.1
Diseases of the digestive system 520-579	733	6,130	36,979	4.9	5.3	5.4	\$2,858,985	7.9	8.4	7.6
Diseases of the genitourinary system 580-629	945	7,407	38,895	6.3	6.4	5.7	\$3,105,977	8.6	8.8	7.5
Complications of pregn., childbirth, & puerperium 630-677	488	4,599	22,602	3.2	4.0	3.3	\$1,332,671	3.7	4.4	3.4
Diseases of the skin and subcutaneous tissue 680-709	457	3,937	24,367	3.0	3.4	3.6	\$608,316	1.7	1.8	1.9
Diseases of the musculoskeletal sys. & conn. tissue 710-739	743	6,541	39,982	4.9	5.7	5.9	\$1,207,254	3.3	4.3	4.5
Congenital Anomalies 740-759	3	24	153	0.0	0.0	0.0	\$20,658	0.1	0.0	0.0
Certain conditions orig. in the perinatal period 760-779	4	102	956	0.0	0.1	0.1	\$2,043	0.0	0.0	0.1
Symptoms, signs, and ill-defined conditions 780-799	3,882	29,684	167,074	25.8	25.8	24.6	\$12,433,972	34.4	33.2	32.9
Injury and poisoning ** 800-999	4,429	31,320	176,949	29.4	27.2	26.0	\$7,915,480	21.9	20.1	21.2
Supplementary classification V01-V82	487	2,294	16,761	3.2	2.0	2.5	\$397,035	1.1	0.9	1.1
All other diagnoses	1	22	258	0.0	0.0	0.0	\$368	0.0	0.0	0.0

* Based on Principal Diagnosis.

** See Table 8 for subcategories of injury and poisoning.

*** Excludes professional fees.

Table 15
ED Outpatient Encounters by Major Disease Category
January 1, 2012 to December 31, 2012

Health District of Hospital: TriCounty
Inpatient Peer group: Acute, rural, low CMI (n=16)

County: Duchesne
Ownership: Government

ED beds: 7
Affiliation: Freestanding

Major disease category and ICD-9 code range*	Number of Encounters			Percent of Encounters			Total Charges***			
	Hospital #	Peer #	State #	Hospital %	Peer %	State %	Hospital \$	Hospital %	Peer %	State %
All Encounters	2,325	59,587	679,926	100.0	100.0	100.0	\$2,280,586	100.0	100.0	100.0
Infectious and parasitic diseases 001-139	75	1,335	12,368	3.2	2.2	1.8	\$47,614	2.1	1.3	1.0
Neoplasms 140-239	2	91	668	0.1	0.2	0.1	\$1,230	0.1	0.3	0.2
Endocrine, nutritional, metab. & immunity disorders 240-279	23	948	9,030	1.0	1.6	1.3	\$23,327	1.0	2.0	1.4
Diseases of the Blood and Blood-Forming Organs 280-289	1	107	1,294	0.0	0.2	0.2	\$699	0.0	0.3	0.3
Mental disorders 290-319	66	1,565	26,272	2.8	2.6	3.9	\$50,908	2.2	2.5	4.1
Diseases of the nervous system and sense organs 320-389	184	4,123	38,039	7.9	6.9	5.6	\$90,606	4.0	4.1	4.0
Diseases of the circulatory system 390-459	46	1,659	14,326	2.0	2.8	2.1	\$111,365	4.9	5.9	3.6
Diseases of the respiratory system 460-519	306	5,584	52,953	13.2	9.4	7.8	\$188,411	8.3	6.1	5.1
Diseases of the digestive system 520-579	132	3,173	36,979	5.7	5.3	5.4	\$128,221	5.6	7.0	7.6
Diseases of the genitourinary system 580-629	159	3,144	38,895	6.8	5.3	5.7	\$242,348	10.6	6.7	7.5
Complications of pregn., childbirth, & puerperium 630-677	41	1,476	22,602	1.8	2.5	3.3	\$39,856	1.7	2.5	3.4
Diseases of the skin and subcutaneous tissue 680-709	82	1,774	24,367	3.5	3.0	3.6	\$45,748	2.0	1.4	1.9
Diseases of the musculoskeletal sys. & conn. tissue 710-739	105	3,129	39,982	4.5	5.3	5.9	\$81,373	3.6	3.8	4.5
Congenital Anomalies 740-759	1	10	153	0.0	0.0	0.0	\$2,923	0.1	0.0	0.0
Certain conditions orig. in the perinatal period 760-779	3	89	956	0.1	0.1	0.1	\$1,068	0.0	0.1	0.1
Symptoms, signs, and ill-defined conditions 780-799	401	11,470	167,074	17.2	19.2	24.6	\$514,599	22.6	26.8	32.9
Injury and poisoning ** 800-999	616	18,654	176,949	26.5	31.3	26.0	\$683,114	30.0	28.1	21.2
Supplementary classification V01-V82	82	1,212	16,761	3.5	2.0	2.5	\$27,178	1.2	1.1	1.1

* Based on Principal Diagnosis.

** See Table 8 for subcategories of injury and poisoning.

*** Excludes professional fees.

Table 15
ED Outpatient Encounters by Major Disease Category
January 1, 2012 to December 31, 2012

Health District of Hospital: Salt Lake County
Inpatient Peer group: None (n=5)

County: Salt Lake
Ownership: Government

ED beds: 12
Affiliation: University Healthcare

Major disease category and ICD-9 code range*	Number of Encounters			Percent of Encounters			Total Charges***			
	Hospital #	Peer #	State #	Hospital %	Peer %	State %	Hospital \$	Hospital %	Peer %	State %
All Encounters	3,413	.	679,926	100.0	.	100.0	\$5,500,152	100.0	.	100.0
Infectious and parasitic diseases 001-139	68	.	12,368	2.0	.	1.8	\$80,837	1.5	.	1.0
Neoplasms 140-239	2	.	668	0.1	.	0.1	\$2,673	0.0	.	0.2
Endocrine, nutritional, metab. & immunity disorders 240-279	49	.	9,030	1.4	.	1.3	\$105,545	1.9	.	1.4
Diseases of the Blood and Blood-Forming Organs 280-289	2	.	1,294	0.1	.	0.2	\$3,746	0.1	.	0.3
Mental disorders 290-319	121	.	26,272	3.5	.	3.9	\$208,717	3.8	.	4.1
Diseases of the nervous system and sense organs 320-389	184	.	38,039	5.4	.	5.6	\$245,231	4.5	.	4.0
Diseases of the circulatory system 390-459	51	.	14,326	1.5	.	2.1	\$85,062	1.5	.	3.6
Diseases of the respiratory system 460-519	267	.	52,953	7.8	.	7.8	\$336,587	6.1	.	5.1
Diseases of the digestive system 520-579	136	.	36,979	4.0	.	5.4	\$245,595	4.5	.	7.6
Diseases of the genitourinary system 580-629	202	.	38,895	5.9	.	5.7	\$405,117	7.4	.	7.5
Complications of pregn., childbirth, & puerperium 630-677	86	.	22,602	2.5	.	3.3	\$144,155	2.6	.	3.4
Diseases of the skin and subcutaneous tissue 680-709	106	.	24,367	3.1	.	3.6	\$102,872	1.9	.	1.9
Diseases of the musculoskeletal sys. & conn. tissue 710-739	286	.	39,982	8.4	.	5.9	\$411,614	7.5	.	4.5
Congenital Anomalies 740-759	4	.	153	0.1	.	0.0	\$8,467	0.2	.	0.0
Certain conditions orig. in the perinatal period 760-779	3	.	956	0.1	.	0.1	\$6,445	0.1	.	0.1
Symptoms, signs, and ill-defined conditions 780-799	922	.	167,074	27.0	.	24.6	\$1,946,565	35.4	.	32.9
Injury and poisoning ** 800-999	892	.	176,949	26.1	.	26.0	\$1,140,626	20.7	.	21.2
Supplementary classification V01-V82	27	.	16,761	0.8	.	2.5	\$16,889	0.3	.	1.1
All other diagnoses	5	.	258	0.1	.	0.0	\$3,411	0.1	.	0.0

* Based on Principal Diagnosis.

** See Table 8 for subcategories of injury and poisoning.

*** Excludes professional fees.

Health District of Hospital: Salt Lake County
Inpatient Peer group: Acute, urban, high CMI (n=2)

County: Salt Lake
Ownership: Government

ED beds: 28
Affiliation: University Healthcare

Major disease category and ICD-9 code range*	Number of Encounters			Percent of Encounters			Total Charges***			
	Hospital #	Peer #	State #	Hospital %	Peer %	State %	Hospital \$	Hospital %	Peer %	State %
All Encounters	28,914	97,198	679,926	100.0	100.0	100.0	\$68,978,669	100.0	100.0	100.0
Infectious and parasitic diseases 001-139	403	1,289	12,368	1.4	1.3	1.8	\$668,782	1.0	0.8	1.0
Neoplasms 140-239	61	144	668	0.2	0.1	0.1	\$160,476	0.2	0.2	0.2
Endocrine, nutritional, metab. & immunity disorders 240-279	412	1,273	9,030	1.4	1.3	1.3	\$1,107,951	1.6	1.4	1.4
Diseases of the Blood and Blood-Forming Organs 280-289	77	189	1,294	0.3	0.2	0.2	\$272,331	0.4	0.3	0.3
Mental disorders 290-319	2,801	5,555	26,272	9.7	5.7	3.9	\$7,620,840	11.0	6.3	4.1
Diseases of the nervous system and sense organs 320-389	1,438	4,294	38,039	5.0	4.4	5.6	\$2,905,238	4.2	3.4	4.0
Diseases of the circulatory system 390-459	583	2,210	14,326	2.0	2.3	2.1	\$1,736,052	2.5	2.8	3.6
Diseases of the respiratory system 460-519	1,171	5,450	52,953	4.0	5.6	7.8	\$2,078,534	3.0	4.0	5.1
Diseases of the digestive system 520-579	1,632	5,415	36,979	5.6	5.6	5.4	\$3,511,965	5.1	6.4	7.6
Diseases of the genitourinary system 580-629	1,609	5,714	38,895	5.6	5.9	5.7	\$3,841,795	5.6	6.7	7.5
Complications of pregn., childbirth, & puerperium 630-677	1,144	3,685	22,602	4.0	3.8	3.3	\$2,274,083	3.3	3.5	3.4
Diseases of the skin and subcutaneous tissue 680-709	934	3,867	24,367	3.2	4.0	3.6	\$1,386,021	2.0	2.3	1.9
Diseases of the musculoskeletal sys. & conn. tissue 710-739	2,290	7,655	39,982	7.9	7.9	5.9	\$4,258,348	6.2	6.1	4.5
Congenital Anomalies 740-759	12	25	153	0.0	0.0	0.0	\$42,483	0.1	0.0	0.0
Certain conditions orig. in the perinatal period 760-779	9	45	956	0.0	0.0	0.1	\$9,131	0.0	0.0	0.1
Symptoms, signs, and ill-defined conditions 780-799	7,670	28,401	167,074	26.5	29.2	24.6	\$23,249,706	33.7	36.6	32.9
Injury and poisoning ** 800-999	5,893	19,713	176,949	20.4	20.3	26.0	\$12,993,672	18.8	17.8	21.2
Supplementary classification V01-V82	706	2,191	16,761	2.4	2.3	2.5	\$796,471	1.2	1.2	1.1
All other diagnoses	69	83	258	0.2	0.1	0.0	\$64,791	0.1	0.0	0.0

* Based on Principal Diagnosis.

** See Table 8 for subcategories of injury and poisoning.

*** Excludes professional fees.

Table 15
ED Outpatient Encounters by Major Disease Category
January 1, 2012 to December 31, 2012

Health District of Hospital: Utah County County: Utah ED beds: 20
Inpatient Peer group: Acute, urban, upper medium CMI (n=4) Ownership: Not for profit Affiliation: Intermountain Healthcare

Major disease category and ICD-9 code range*	Number of Encounters			Percent of Encounters			Total Charges***			
	Hospital #	Peer #	State #	Hospital %	Peer %	State %	Hospital \$	Hospital %	Peer %	State %
All Encounters	36,594	134,792	679,926	100.0	100.0	100.0	\$65,966,241	100.0	100.0	100.0
Infectious and parasitic diseases 001-139	520	2,172	12,368	1.4	1.6	1.8	\$543,506	0.8	1.0	1.0
Neoplasms 140-239	28	135	668	0.1	0.1	0.1	\$85,290	0.1	0.2	0.2
Endocrine, nutritional, metab. & immunity disorders 240-279	401	1,506	9,030	1.1	1.1	1.3	\$652,777	1.0	1.2	1.4
Diseases of the Blood and Blood-Forming Organs 280-289	78	267	1,294	0.2	0.2	0.2	\$227,209	0.3	0.3	0.3
Mental disorders 290-319	1,368	6,061	26,272	3.7	4.5	3.9	\$2,256,606	3.4	4.4	4.1
Diseases of the nervous system and sense organs 320-389	1,902	7,416	38,039	5.2	5.5	5.6	\$2,361,931	3.6	4.0	4.0
Diseases of the circulatory system 390-459	817	2,807	14,326	2.2	2.1	2.1	\$2,225,988	3.4	3.2	3.6
Diseases of the respiratory system 460-519	2,424	9,455	52,953	6.6	7.0	7.8	\$2,665,882	4.0	4.9	5.1
Diseases of the digestive system 520-579	1,886	7,698	36,979	5.2	5.7	5.4	\$4,900,749	7.4	7.9	7.6
Diseases of the genitourinary system 580-629	2,195	7,819	38,895	6.0	5.8	5.7	\$5,047,658	7.7	7.6	7.5
Complications of pregn., childbirth, & puerperium 630-677	1,308	6,164	22,602	3.6	4.6	3.3	\$2,152,411	3.3	4.1	3.4
Diseases of the skin and subcutaneous tissue 680-709	1,477	4,959	24,367	4.0	3.7	3.6	\$1,328,223	2.0	1.9	1.9
Diseases of the musculoskeletal sys. & conn. tissue 710-739	2,435	8,399	39,982	6.7	6.2	5.9	\$3,650,254	5.5	4.8	4.5
Congenital Anomalies 740-759	7	31	153	0.0	0.0	0.0	\$18,882	0.0	0.0	0.0
Certain conditions orig. in the perinatal period 760-779	75	172	956	0.2	0.1	0.1	\$52,537	0.1	0.1	0.1
Symptoms, signs, and ill-defined conditions 780-799	10,062	33,892	167,074	27.5	25.1	24.6	\$22,435,384	34.0	33.8	32.9
Injury and poisoning ** 800-999	9,013	32,066	176,949	24.6	23.8	26.0	\$14,743,813	22.4	19.5	21.2
Supplementary classification V01-V82	597	3,742	16,761	1.6	2.8	2.5	\$616,689	0.9	1.3	1.1
All other diagnoses	1	31	258	0.0	0.0	0.0	\$455	0.0	0.0	0.0

* Based on Principal Diagnosis.
** See Table 8 for subcategories of injury and poisoning.
*** Excludes professional fees.

Table 15
ED Outpatient Encounters by Major Disease Category
January 1, 2012 to December 31, 2012

Health District of Hospital: Southwest Utah
Inpatient Peer group: Acute, rural, high CMI (n=7)

County: Iron
Ownership: Not for profit

ED beds: 7
Affiliation: Intermountain Healthcare

Major disease category and ICD-9 code range*	Number of Encounters			Percent of Encounters			Total Charges***			
	Hospital #	Peer #	State #	Hospital %	Peer %	State %	Hospital \$	Hospital %	Peer %	State %
All Encounters	13,516	105,236	679,926	100.0	100.0	100.0	\$16,368,962	100.0	100.0	100.0
Infectious and parasitic diseases 001-139	199	1,848	12,368	1.5	1.8	1.8	\$206,374	1.3	1.3	1.0
Neoplasms 140-239	13	89	668	0.1	0.1	0.1	\$33,696	0.2	0.1	0.2
Endocrine, nutritional, metab. & immunity disorders 240-279	183	1,675	9,030	1.4	1.6	1.3	\$303,625	1.9	1.8	1.4
Diseases of the Blood and Blood-Forming Organs 280-289	24	208	1,294	0.2	0.2	0.2	\$50,783	0.3	0.3	0.3
Mental disorders 290-319	463	3,011	26,272	3.4	2.9	3.9	\$531,900	3.2	2.6	4.1
Diseases of the nervous system and sense organs 320-389	947	6,430	38,039	7.0	6.1	5.6	\$787,634	4.8	4.2	4.0
Diseases of the circulatory system 390-459	295	2,651	14,326	2.2	2.5	2.1	\$734,212	4.5	4.4	3.6
Diseases of the respiratory system 460-519	1,239	8,776	52,953	9.2	8.3	7.8	\$1,170,776	7.2	5.8	5.1
Diseases of the digestive system 520-579	754	5,858	36,979	5.6	5.6	5.4	\$1,205,186	7.4	7.9	7.6
Diseases of the genitourinary system 580-629	756	6,412	38,895	5.6	6.1	5.7	\$1,258,156	7.7	8.0	7.5
Complications of pregn., childbirth, & puerperium 630-677	369	2,555	22,602	2.7	2.4	3.3	\$524,635	3.2	2.4	3.4
Diseases of the skin and subcutaneous tissue 680-709	533	4,165	24,367	3.9	4.0	3.6	\$387,811	2.4	2.1	1.9
Diseases of the musculoskeletal sys. & conn. tissue 710-739	935	6,201	39,982	6.9	5.9	5.9	\$870,657	5.3	4.3	4.5
Congenital Anomalies 740-759	1	15	153	0.0	0.0	0.0	\$973	0.0	0.1	0.0
Certain conditions orig. in the perinatal period 760-779	12	118	956	0.1	0.1	0.1	\$7,478	0.0	0.1	0.1
Symptoms, signs, and ill-defined conditions 780-799	3,005	22,590	167,074	22.2	21.5	24.6	\$4,564,774	27.9	28.0	32.9
Injury and poisoning ** 800-999	3,319	29,579	176,949	24.6	28.1	26.0	\$3,519,455	21.5	25.5	21.2
Supplementary classification V01-V82	468	3,037	16,761	3.5	2.9	2.5	\$210,252	1.3	1.0	1.1
All other diagnoses	1	18	258	0.0	0.0	0.0	\$585	0.0	0.0	0.0

* Based on Principal Diagnosis.

** See Table 8 for subcategories of injury and poisoning.

*** Excludes professional fees.

Health District of Hospital: Salt Lake County
Inpatient Peer group: Acute, urban, low CMI (n=6)

County: Salt Lake
Ownership: Not for profit

ED beds: 17
Affiliation: Intermountain Healthcare

Intent and mechanism of injury***	# of Encounters			Average ER Charges (\$)*			Total Charges (\$)***
	Hospital	Peer	State	Hospital	Peer	State	Hospital
All Injury Encounters	3,691	26,144	158,102	\$1,222	\$1,378	\$1,483	\$4,592,571
Unintentional injuries	3,414	23,830	142,607	\$1,194	\$1,330	\$1,429	\$4,144,412
Falls	1,029	7,468	46,126	\$1,498	\$1,569	\$1,717	\$1,575,998
Motor vehicle traffic	182	2,129	13,127	\$1,207	\$1,747	\$1,962	\$226,120
Struck against or accidentally by object or persons	647	4,433	21,454	\$1,077	\$1,132	\$1,174	\$710,288
Overexertion and strenuous movements	334	2,448	14,120	\$1,033	\$1,108	\$1,132	\$350,141
Cutting or piercing instruments or objects	358	2,003	12,394	\$952	\$976	\$990	\$340,677
Natural and environmental factors	125	731	5,473	\$803	\$950	\$949	\$100,410
Poisoning	33	488	2,636	\$873	\$1,467	\$1,703	\$28,793
Fire and flames, hot subst/object caustic	23	224	1,656	\$658	\$856	\$879	\$15,129
Machinery	14	124	918	\$1,366	\$1,667	\$1,663	\$19,118
Pedal cyc,nontraffic/other	44	450	3,124	\$1,572	\$1,644	\$1,674	\$69,188
Motor vehicle, nontraffic	32	158	1,374	\$1,351	\$1,987	\$1,900	\$45,558
Other trans. [(E800-7,E826)(.0-.2,.8,.9)],E827-9,E831,E833-45	9	126	953	\$1,834	\$2,002	\$2,045	\$16,509
Suffocation	4	22	93	\$1,175	\$1,722	\$1,933	\$4,700
Firearm missile	4	21	191	\$1,363	\$1,744	\$1,725	\$5,453
Other and not elsewhere classified	294	2,045	12,793	\$1,052	\$1,149	\$1,199	\$309,384
Mechanism unspecified	282	960	6,175	\$1,143	\$1,151	\$1,311	\$326,947
Intentional injuries	96	917	6,613	\$1,989	\$2,316	\$2,419	\$203,968
Assault	48	419	3,853	\$1,437	\$1,869	\$2,075	\$82,542
Unarmed fight,striking by blunt/thrown object	22	223	2,063	\$1,690	\$1,870	\$2,122	\$37,185
Cutting or piercing instrument	2	12	152	\$1,254	\$1,857	\$2,414	\$2,507
Other mechanism	24	184	1,618	\$1,212	\$1,869	\$1,973	\$42,850
Self-inflicted	46	483	2,609	\$2,613	\$2,725	\$2,967	\$120,198
Poisoning	23	303	1,577	\$2,712	\$2,976	\$3,312	\$62,366
Cutting and piercing instrument	11	133	766	\$2,155	\$2,173	\$2,337	\$23,708
Suffocation	4	18	68	\$3,056	\$2,610	\$2,724	\$12,222
Other mechanism	8	29	198	\$2,738	\$2,714	\$2,828	\$21,902
Other cause of violence	2	15	151	\$614	\$1,607	\$1,684	\$1,227
Injuries of undetermined intent	10	64	635	\$2,214	\$2,497	\$2,759	\$22,142
Adverse effects of medical treatment	171	1,235	7,496	\$1,288	\$1,543	\$1,605	\$222,049
Type of Injury****	Hospital	Peer	State	Hospital	Peer	State	Hospital
All Encounters	5,612	31,320	176,949	\$1,493	\$1,431	\$1,520	\$8,815,752
Fractures	761	4,120	24,780	\$2,241	\$1,922	\$2,014	\$1,814,576
Sprains	1,010	6,490	34,772	\$1,154	\$1,225	\$1,340	\$1,213,149
Intracranial	175	1,045	6,398	\$2,481	\$2,600	\$3,002	\$434,177
Open wounds	1,325	6,940	39,673	\$1,242	\$1,153	\$1,205	\$1,667,928
Superficial	199	957	6,303	\$966	\$978	\$930	\$216,880
Contusions	705	3,437	21,447	\$1,361	\$1,274	\$1,361	\$1,064,160
Foreign bodies	98	833	4,342	\$944	\$1,092	\$1,190	\$92,508
Burns	65	359	2,510	\$695	\$798	\$859	\$45,167
Complications	604	3,275	15,811	\$1,577	\$1,634	\$1,738	\$1,001,421
Poisoning and toxic effects	253	1,420	7,233	\$2,096	\$1,877	\$1,988	\$570,793
Other injury	417	2,444	13,680	\$1,600	\$1,521	\$1,589	\$694,993

* Outliers were excluded in the calculation of average charges.

** Excludes professional fees.

*** Based on ICD-9 E-Code.

**** Based on Principal Diagnosis.

Health District of Hospital: Utah County
Inpatient Peer group: Acute, urban, low CMI (n=6)

County: Utah
Ownership: Not for profit

ED beds: 11
Affiliation: Intermountain Healthcare

Intent and mechanism of injury***	# of Encounters			Average ER Charges (\$)*			Total Charges (\$)***
	Hospital	Peer	State	Hospital	Peer	State	Hospital
All Injury Encounters	5,561	26,144	158,102	\$1,097	\$1,378	\$1,483	\$6,237,468
Unintentional injuries	5,099	23,830	142,607	\$1,080	\$1,330	\$1,429	\$5,639,974
Falls	1,507	7,468	46,126	\$1,206	\$1,569	\$1,717	\$1,871,887
Motor vehicle traffic	345	2,129	13,127	\$1,442	\$1,747	\$1,962	\$530,166
Struck against or accidentally by object or persons	1,138	4,433	21,454	\$953	\$1,132	\$1,174	\$1,093,309
Overexertion and strenuous movements	328	2,448	14,120	\$899	\$1,108	\$1,132	\$294,943
Cutting or piercing instruments or objects	383	2,003	12,394	\$822	\$976	\$990	\$320,034
Natural and environmental factors	167	731	5,473	\$640	\$950	\$949	\$106,850
Poisoning	98	488	2,636	\$866	\$1,467	\$1,703	\$84,828
Fire and flames, hot subst/object caustic	51	224	1,656	\$630	\$856	\$879	\$32,152
Machinery	8	124	918	\$1,912	\$1,667	\$1,663	\$15,296
Pedal cyc,nontraffic/other	114	450	3,124	\$1,357	\$1,644	\$1,674	\$159,188
Motor vehicle, nontraffic	33	158	1,374	\$2,356	\$1,987	\$1,900	\$81,729
Other trans. [(E800-7,E826)(.0-.2,.8,.9)],E827-9,E831,E833-45	26	126	953	\$1,661	\$2,002	\$2,045	\$45,446
Suffocation	3	22	93	\$889	\$1,722	\$1,933	\$2,668
Firearm missile	4	21	191	\$1,646	\$1,744	\$1,725	\$6,584
Other and not elsewhere classified	598	2,045	12,793	\$1,137	\$1,149	\$1,199	\$688,348
Mechanism unspecified	296	960	6,175	\$1,015	\$1,151	\$1,311	\$306,548
Intentional injuries	139	917	6,613	\$1,845	\$2,316	\$2,419	\$256,477
Assault	58	419	3,853	\$1,548	\$1,869	\$2,075	\$89,796
Unarmed fight,striking by blunt/thrown object	39	223	2,063	\$1,735	\$1,870	\$2,122	\$67,658
Other mechanism	19	184	1,618	\$1,165	\$1,869	\$1,973	\$22,139
Self-inflicted	78	483	2,609	\$2,090	\$2,725	\$2,967	\$162,995
Poisoning	45	303	1,577	\$1,965	\$2,976	\$3,312	\$88,438
Cutting and piercing instrument	24	133	766	\$1,926	\$2,173	\$2,337	\$46,219
Suffocation	3	18	68	\$1,950	\$2,610	\$2,724	\$5,850
Other mechanism	6	29	198	\$3,748	\$2,714	\$2,828	\$22,488
Other cause of violence	3	15	151	\$1,228	\$1,607	\$1,684	\$3,685
Injuries of undetermined intent	5	64	635	\$1,442	\$2,497	\$2,759	\$10,923
Adverse effects of medical treatment	315	1,235	7,496	\$1,035	\$1,543	\$1,605	\$326,159
Unknown	3	98	751	\$1,312	\$1,668	\$1,387	\$3,936

Type of Injury****	Hospital	Peer	State	Hospital	Peer	State	Hospital
All Encounters	7,177	31,320	176,949	\$1,243	\$1,431	\$1,520	\$9,225,683
Fractures	972	4,120	24,780	\$1,694	\$1,922	\$2,014	\$1,685,117
Sprains	1,295	6,490	34,772	\$1,086	\$1,225	\$1,340	\$1,424,595
Intracranial	245	1,045	6,398	\$1,907	\$2,600	\$3,002	\$467,102
Open wounds	1,714	6,940	39,673	\$1,022	\$1,153	\$1,205	\$1,839,885
Superficial	212	957	6,303	\$892	\$978	\$930	\$201,706
Contusions	754	3,437	21,447	\$1,179	\$1,274	\$1,361	\$958,336
Foreign bodies	230	833	4,342	\$1,078	\$1,092	\$1,190	\$247,949
Burns	87	359	2,510	\$720	\$798	\$859	\$62,667
Complications	719	3,275	15,811	\$1,422	\$1,634	\$1,738	\$1,052,456
Poisoning and toxic effects	359	1,420	7,233	\$1,297	\$1,877	\$1,988	\$475,425
Other injury	590	2,444	13,680	\$1,306	\$1,521	\$1,589	\$810,444

* Outliers were excluded in the calculation of average charges.
** Excludes professional fees.

*** Based on ICD-9 E-Code.
**** Based on Principal Diagnosis.

Health District of Hospital: TriCounty
Inpatient Peer group: Acute, rural, high CMI (n=7)

County: Uintah
Ownership: Investor-owned

ED beds: 5
Affiliation: Lifepoint Hospitals, Inc.

Intent and mechanism of injury***	# of Encounters			Average ER Charges (\$)*			Total Charges (\$)***
	Hospital	Peer	State	Hospital	Peer	State	Hospital
All Injury Encounters	3,356	24,493	158,102	\$1,489	\$1,269	\$1,483	\$5,717,803
Unintentional injuries	3,024	22,474	142,607	\$1,447	\$1,240	\$1,429	\$4,990,182
Falls	897	7,287	46,126	\$1,650	\$1,468	\$1,717	\$1,583,969
Motor vehicle traffic	301	1,636	13,127	\$2,903	\$1,974	\$1,962	\$1,108,536
Struck against or accidentally by object or persons	429	3,389	21,454	\$1,195	\$1,025	\$1,174	\$535,786
Overexertion and strenuous movements	226	2,040	14,120	\$892	\$969	\$1,132	\$218,441
Cutting or piercing instruments or objects	297	2,162	12,394	\$1,030	\$885	\$990	\$319,415
Natural and environmental factors	110	857	5,473	\$772	\$867	\$949	\$121,778
Poisoning	27	319	2,636	\$854	\$1,284	\$1,703	\$23,070
Fire and flames, hot subst/object caustic	68	311	1,656	\$546	\$628	\$879	\$40,747
Machinery	35	141	918	\$2,828	\$1,998	\$1,663	\$101,539
Pedal cyc,nontraffic/other	70	511	3,124	\$1,479	\$1,424	\$1,674	\$116,252
Motor vehicle, nontraffic	49	286	1,374	\$2,431	\$1,828	\$1,900	\$131,367
Other trans. [(E800-7,E826)(.0-.2,.8,.9)],E827-9,E831,E833-45	39	186	953	\$1,848	\$2,105	\$2,045	\$82,138
Suffocation	1	11	93	\$1,825	\$1,864	\$1,933	\$1,825
Firearm missile	9	30	191	\$3,036	\$1,941	\$1,725	\$50,202
Other and not elsewhere classified	370	2,410	12,793	\$1,017	\$980	\$1,199	\$427,173
Mechanism unspecified	96	898	6,175	\$1,255	\$1,115	\$1,311	\$127,946
Intentional injuries	123	692	6,613	\$2,462	\$2,034	\$2,419	\$350,559
Assault	79	389	3,853	\$2,028	\$1,639	\$2,075	\$168,589
Unarmed fight,striking by blunt/thrown object	56	262	2,063	\$1,959	\$1,713	\$2,122	\$114,145
Cutting or piercing instrument	2	12	152	\$7,078	\$2,206	\$2,414	\$14,156
Firearm	1	2	20	\$503	\$3,484	\$3,336	\$503
Other mechanism	20	113	1,618	\$1,771	\$1,380	\$1,973	\$39,785
Self-inflicted	40	288	2,609	\$3,644	\$2,664	\$2,967	\$178,097
Poisoning	27	163	1,577	\$4,228	\$3,189	\$3,312	\$135,534
Cutting and piercing instrument	10	84	766	\$1,903	\$1,850	\$2,337	\$22,473
Suffocation	1	6	68	.	\$2,150	\$2,724	\$9,982
Other mechanism	2	35	198	\$5,054	\$2,384	\$2,828	\$10,108
Other cause of violence	4	15	151	\$968	\$756	\$1,684	\$3,873
Injuries of undetermined intent	34	96	635	\$2,233	\$2,787	\$2,759	\$87,116
Adverse effects of medical treatment	175	1,196	7,496	\$1,430	\$1,262	\$1,605	\$289,946

Type of Injury****	Hospital	Peer	State	Hospital	Peer	State	Hospital
All Encounters	3,197	29,579	176,949	\$1,441	\$1,438	\$1,520	\$5,216,197
Fractures	461	4,624	24,780	\$1,976	\$1,998	\$2,014	\$1,064,878
Sprains	523	4,941	34,772	\$1,183	\$1,207	\$1,340	\$704,540
Intracranial	116	1,403	6,398	\$3,878	\$3,180	\$3,002	\$454,970
Open wounds	749	6,763	39,673	\$1,215	\$1,121	\$1,205	\$999,202
Superficial	92	908	6,303	\$565	\$771	\$930	\$57,704
Contusions	469	4,184	21,447	\$1,142	\$1,252	\$1,361	\$614,430
Foreign bodies	74	712	4,342	\$674	\$845	\$1,190	\$55,320
Burns	70	484	2,510	\$529	\$707	\$859	\$49,386
Complications	254	2,209	15,811	\$1,583	\$1,482	\$1,738	\$448,083
Poisoning and toxic effects	105	1,042	7,233	\$1,820	\$1,594	\$1,988	\$234,758
Other injury	284	2,309	13,680	\$1,595	\$1,535	\$1,589	\$532,926

* Outliers were excluded in the calculation of average charges.
** Excludes professional fees.

*** Based on ICD-9 E-Code.
**** Based on Principal Diagnosis.

Health District of Hospital: Bear River
Inpatient Peer group: Acute, rural, low CMI (n=16)

County: Box Elder
Ownership: Not for profit

ED beds: 3
Affiliation: Intermountain Healthcare

Intent and mechanism of injury***	# of Encounters			Average ER Charges (\$)*			Total Charges (\$)***
	Hospital	Peer	State	Hospital	Peer	State	Hospital
All Injury Encounters	1,251	18,170	158,102	\$877	\$1,141	\$1,483	\$1,114,987
Unintentional injuries	1,161	16,471	142,607	\$864	\$1,116	\$1,429	\$1,020,736
Falls	328	4,628	46,126	\$1,021	\$1,309	\$1,717	\$334,975
Motor vehicle traffic	57	1,265	13,127	\$1,461	\$1,867	\$1,962	\$88,010
Struck against or accidentally by object or persons	180	2,162	21,454	\$735	\$845	\$1,174	\$132,253
Overexertion and strenuous movements	130	1,394	14,120	\$755	\$827	\$1,132	\$98,176
Cutting or piercing instruments or objects	140	1,572	12,394	\$583	\$716	\$990	\$81,631
Natural and environmental factors	70	861	5,473	\$521	\$729	\$949	\$36,457
Poisoning	15	236	2,636	\$868	\$1,241	\$1,703	\$13,025
Fire and flames, hot subst/object caustic	3	180	1,656	\$955	\$611	\$879	\$2,864
Machinery	8	157	918	\$1,939	\$1,132	\$1,663	\$15,515
Pedal cyc,nontraffic/other	19	528	3,124	\$908	\$1,201	\$1,674	\$17,248
Motor vehicle, nontraffic	32	505	1,374	\$1,179	\$1,697	\$1,900	\$42,258
Other trans. [(E800-7,E826)(.0-.2,.8,.9)],E827-9,E831,E833-45	16	279	953	\$1,523	\$1,881	\$2,045	\$24,372
Suffocation	1	16	93	\$2,912	\$887	\$1,933	\$2,912
Firearm missile	3	44	191	\$980	\$1,480	\$1,725	\$2,939
Other and not elsewhere classified	118	2,160	12,793	\$763	\$1,009	\$1,199	\$97,368
Mechanism unspecified	41	484	6,175	\$750	\$1,012	\$1,311	\$30,736
Intentional injuries	25	530	6,613	\$1,416	\$1,889	\$2,419	\$35,393
Assault	12	294	3,853	\$726	\$1,639	\$2,075	\$8,709
Unarmed fight,striking by blunt/thrown object	5	189	2,063	\$701	\$1,751	\$2,122	\$3,505
Cutting or piercing instrument	1	7	152	\$790	\$4,060	\$2,414	\$790
Other mechanism	6	98	1,618	\$736	\$1,243	\$1,973	\$4,414
Self-inflicted	13	215	2,609	\$2,053	\$2,289	\$2,967	\$26,685
Poisoning	5	105	1,577	\$1,806	\$2,533	\$3,312	\$9,032
Cutting and piercing instrument	5	80	766	\$1,103	\$1,809	\$2,337	\$5,513
Suffocation	2	11	68	\$1,263	\$2,242	\$2,724	\$2,527
Other mechanism	1	19	198	\$9,612	\$3,154	\$2,828	\$9,612
Injuries of undetermined intent	2	47	635	\$4,034	\$2,192	\$2,759	\$8,068
Adverse effects of medical treatment	61	771	7,496	\$814	\$1,145	\$1,605	\$49,656
Unknown	2	351	751	\$566	\$1,069	\$1,387	\$1,133

Type of Injury****	Hospital	Peer	State	Hospital	Peer	State	Hospital
All Encounters	1,575	18,654	176,949	\$1,092	\$1,164	\$1,520	\$1,879,111
Fractures	230	3,074	24,780	\$1,895	\$1,675	\$2,014	\$494,336
Sprains	224	3,121	34,772	\$859	\$990	\$1,340	\$205,944
Intracranial	30	669	6,398	\$2,925	\$2,818	\$3,002	\$87,754
Open wounds	414	4,869	39,673	\$741	\$879	\$1,205	\$323,133
Superficial	77	801	6,303	\$502	\$654	\$930	\$42,246
Contusions	184	2,327	21,447	\$852	\$1,000	\$1,361	\$171,641
Foreign bodies	47	434	4,342	\$752	\$746	\$1,190	\$42,738
Burns	27	257	2,510	\$801	\$632	\$859	\$21,633
Complications	147	1,005	15,811	\$1,174	\$1,260	\$1,738	\$178,742
Poisoning and toxic effects	58	693	7,233	\$1,481	\$1,371	\$1,988	\$91,596
Other injury	137	1,404	13,680	\$1,408	\$1,300	\$1,589	\$219,348

* Outliers were excluded in the calculation of average charges.
** Excludes professional fees.

*** Based on ICD-9 E-Code.
**** Based on Principal Diagnosis.

Health District of Hospital: Southwest Utah
Inpatient Peer group: Acute, rural, low CMI (n=16)

County: Beaver
Ownership: Government

ED beds: 2
Affiliation: Freestanding

Intent and mechanism of injury***	# of Encounters			Average ER Charges (\$)*			Total Charges (\$)***
	Hospital	Peer	State	Hospital	Peer	State	Hospital
All Injury Encounters	639	18,170	158,102	\$1,571	\$1,141	\$1,483	\$1,979,498
Unintentional injuries	596	16,471	142,607	\$1,567	\$1,116	\$1,429	\$1,806,980
Falls	181	4,628	46,126	\$1,706	\$1,309	\$1,717	\$465,440
Motor vehicle traffic	93	1,265	13,127	\$2,991	\$1,867	\$1,962	\$748,453
Struck against or accidentally by object or persons	71	2,162	21,454	\$1,028	\$845	\$1,174	\$81,092
Overexertion and strenuous movements	39	1,394	14,120	\$897	\$827	\$1,132	\$40,354
Cutting or piercing instruments or objects	52	1,572	12,394	\$897	\$716	\$990	\$46,665
Natural and environmental factors	19	861	5,473	\$634	\$729	\$949	\$28,349
Poisoning	11	236	2,636	\$1,989	\$1,241	\$1,703	\$33,439
Fire and flames, hot subst/object caustic	11	180	1,656	\$954	\$611	\$879	\$10,491
Machinery	5	157	918	\$896	\$1,132	\$1,663	\$4,480
Pedal cyc,nontraffic/other	4	528	3,124	\$344	\$1,201	\$1,674	\$1,375
Motor vehicle, nontraffic	9	505	1,374	\$1,451	\$1,697	\$1,900	\$13,058
Other trans. [(E800-7,E826)(.0-.2,.8,.9)],E827-9,E831,E833-45	19	279	953	\$6,611	\$1,881	\$2,045	\$188,343
Suffocation	1	16	93	\$688	\$887	\$1,933	\$688
Firearm missile	3	44	191	\$1,351	\$1,480	\$1,725	\$9,021
Other and not elsewhere classified	55	2,160	12,793	\$1,028	\$1,009	\$1,199	\$97,616
Mechanism unspecified	23	484	6,175	\$979	\$1,012	\$1,311	\$38,116
Intentional injuries	22	530	6,613	\$1,832	\$1,889	\$2,419	\$68,245
Assault	19	294	3,853	\$1,830	\$1,639	\$2,075	\$47,158
Unarmed fight,striking by blunt/thrown object	15	189	2,063	\$2,012	\$1,751	\$2,122	\$37,146
Other mechanism	4	98	1,618	\$983	\$1,243	\$1,973	\$10,012
Self-inflicted	3	215	2,609	\$1,868	\$2,289	\$2,967	\$21,087
Poisoning	2	105	1,577	.	\$2,533	\$3,312	\$19,219
Cutting and piercing instrument	1	80	766	\$1,868	\$1,809	\$2,337	\$1,868
Adverse effects of medical treatment	11	771	7,496	\$899	\$1,145	\$1,605	\$44,015
Unknown	10	351	751	\$1,881	\$1,069	\$1,387	\$60,259

Type of Injury****	Hospital	Peer	State	Hospital	Peer	State	Hospital
All Encounters	653	18,654	176,949	\$1,490	\$1,164	\$1,520	\$1,949,006
Fractures	104	3,074	24,780	\$2,032	\$1,675	\$2,014	\$365,780
Sprains	113	3,121	34,772	\$1,006	\$990	\$1,340	\$199,619
Intracranial	46	669	6,398	\$4,595	\$2,818	\$3,002	\$372,860
Open wounds	155	4,869	39,673	\$960	\$879	\$1,205	\$237,980
Superficial	34	801	6,303	\$982	\$654	\$930	\$33,380
Contusions	50	2,327	21,447	\$1,175	\$1,000	\$1,361	\$163,573
Foreign bodies	10	434	4,342	\$1,032	\$746	\$1,190	\$10,320
Burns	9	257	2,510	\$633	\$632	\$859	\$5,693
Complications	66	1,005	15,811	\$1,576	\$1,260	\$1,738	\$250,619
Poisoning and toxic effects	19	693	7,233	\$1,349	\$1,371	\$1,988	\$47,518
Other injury	47	1,404	13,680	\$1,950	\$1,300	\$1,589	\$261,664

* Outliers were excluded in the calculation of average charges.
** Excludes professional fees.

*** Based on ICD-9 E-Code.
**** Based on Principal Diagnosis.

Health District of Hospital: Bear River
Inpatient Peer group: Acute, rural, high CMI (n=7)

County: Box Elder
Ownership: Investor-owned

ED beds: 5
Affiliation: Mountainstar Healthcare

Intent and mechanism of injury***	# of Encounters			Average ER Charges (\$)*			Total Charges (\$)***
	Hospital	Peer	State	Hospital	Peer	State	Hospital
All Injury Encounters	2,235	24,493	158,102	\$1,720	\$1,269	\$1,483	\$4,699,487
Unintentional injuries	2,026	22,474	142,607	\$1,636	\$1,240	\$1,429	\$4,094,230
Falls	607	7,287	46,126	\$2,069	\$1,468	\$1,717	\$1,560,791
Motor vehicle traffic	192	1,636	13,127	\$3,052	\$1,974	\$1,962	\$825,377
Struck against or accidentally by object or persons	281	3,389	21,454	\$1,381	\$1,025	\$1,174	\$404,936
Overexertion and strenuous movements	197	2,040	14,120	\$1,185	\$969	\$1,132	\$233,440
Cutting or piercing instruments or objects	222	2,162	12,394	\$985	\$885	\$990	\$218,567
Natural and environmental factors	96	857	5,473	\$1,012	\$867	\$949	\$97,108
Poisoning	44	319	2,636	\$1,589	\$1,284	\$1,703	\$101,389
Fire and flames, hot subst/object caustic	33	311	1,656	\$839	\$628	\$879	\$45,712
Machinery	7	141	918	\$2,088	\$1,998	\$1,663	\$14,613
Pedal cyc,nontraffic/other	47	511	3,124	\$1,333	\$1,424	\$1,674	\$82,132
Motor vehicle, nontraffic	11	286	1,374	\$3,031	\$1,828	\$1,900	\$75,075
Other trans. [(E800-7,E826)(.0-.2,.8,.9)],E827-9,E831,E833-45	10	186	953	\$3,840	\$2,105	\$2,045	\$51,989
Firearm missile	3	30	191	\$3,382	\$1,941	\$1,725	\$10,146
Other and not elsewhere classified	178	2,410	12,793	\$1,384	\$980	\$1,199	\$257,148
Mechanism unspecified	98	898	6,175	\$1,182	\$1,115	\$1,311	\$115,807
Intentional injuries	90	692	6,613	\$3,132	\$2,034	\$2,419	\$315,812
Assault	30	389	3,853	\$2,139	\$1,639	\$2,075	\$72,462
Unarmed fight,striking by blunt/thrown object	12	262	2,063	\$2,674	\$1,713	\$2,122	\$32,087
Cutting or piercing instrument	2	12	152	\$1,629	\$2,206	\$2,414	\$12,053
Other mechanism	16	113	1,618	\$1,770	\$1,380	\$1,973	\$28,322
Self-inflicted	57	288	2,609	\$3,816	\$2,664	\$2,967	\$240,783
Poisoning	41	163	1,577	\$4,120	\$3,189	\$3,312	\$190,635
Cutting and piercing instrument	13	84	766	\$3,096	\$1,850	\$2,337	\$40,247
Suffocation	1	6	68	\$2,322	\$2,150	\$2,724	\$2,322
Other mechanism	2	35	198	\$3,790	\$2,384	\$2,828	\$7,579
Other cause of violence	3	15	151	\$856	\$756	\$1,684	\$2,567
Injuries of undetermined intent	17	96	635	\$2,587	\$2,787	\$2,759	\$51,144
Adverse effects of medical treatment	79	1,196	7,496	\$2,185	\$1,262	\$1,605	\$193,200
Unknown	23	35	751	\$1,354	\$1,482	\$1,387	\$45,101

Type of Injury****	Hospital	Peer	State	Hospital	Peer	State	Hospital
All Encounters	2,337	29,579	176,949	\$1,633	\$1,438	\$1,520	\$4,548,530
Fractures	288	4,624	24,780	\$2,540	\$1,998	\$2,014	\$884,764
Sprains	457	4,941	34,772	\$1,447	\$1,207	\$1,340	\$714,194
Intracranial	49	1,403	6,398	\$4,545	\$3,180	\$3,002	\$262,445
Open wounds	628	6,763	39,673	\$1,191	\$1,121	\$1,205	\$836,672
Superficial	87	908	6,303	\$1,076	\$771	\$930	\$126,156
Contusions	305	4,184	21,447	\$1,329	\$1,252	\$1,361	\$548,844
Foreign bodies	65	712	4,342	\$1,190	\$845	\$1,190	\$86,477
Burns	34	484	2,510	\$1,224	\$707	\$859	\$58,097
Complications	146	2,209	15,811	\$2,249	\$1,482	\$1,738	\$409,824
Poisoning and toxic effects	133	1,042	7,233	\$2,166	\$1,594	\$1,988	\$342,083
Other injury	145	2,309	13,680	\$1,700	\$1,535	\$1,589	\$278,974

* Outliers were excluded in the calculation of average charges.
** Excludes professional fees.

*** Based on ICD-9 E-Code.
**** Based on Principal Diagnosis.

Health District of Hospital: Bear River
Inpatient Peer group: None (n=5)

County: Cache
Ownership: Investor-owned

ED beds: 2
Affiliation: Nat. Surgical Hosp.

Intent and mechanism of injury***	# of Encounters			Average ER Charges (\$)*			Total Charges (\$) **
	Hospital	Peer	State	Hospital	Peer	State	Hospital
All Injury Encounters	976	.	158,102	\$729	.	\$1,483	\$723,388
Unintentional injuries	935	.	142,607	\$721	.	\$1,429	\$686,056
Falls	280	.	46,126	\$879	.	\$1,717	\$253,219
Motor vehicle traffic	86	.	13,127	\$1,289	.	\$1,962	\$114,620
Struck against or accidentally by object or persons	189	.	21,454	\$571	.	\$1,174	\$107,918
Overexertion and strenuous movements	108	.	14,120	\$431	.	\$1,132	\$46,564
Cutting or piercing instruments or objects	112	.	12,394	\$590	.	\$990	\$66,072
Natural and environmental factors	48	.	5,473	\$429	.	\$949	\$20,606
Poisoning	14	.	2,636	\$808	.	\$1,703	\$11,306
Fire and flames, hot subst/object caustic	11	.	1,656	\$779	.	\$879	\$8,574
Machinery	3	.	918	\$450	.	\$1,663	\$1,349
Pedal cyc,nontraffic/other	21	.	3,124	\$762	.	\$1,674	\$15,999
Motor vehicle, nontraffic	7	.	1,374	\$1,448	.	\$1,900	\$10,135
Other trans. [(E800-7,E826)(.0-.2,.8,.9)],E827-9,E831,E833-45	7	.	953	\$833	.	\$2,045	\$5,834
Other and not elsewhere classified	43	.	12,793	\$505	.	\$1,199	\$21,729
Mechanism unspecified	6	.	6,175	\$355	.	\$1,311	\$2,131
Intentional injuries	14	.	6,613	\$1,038	.	\$2,419	\$14,525
Assault	7	.	3,853	\$923	.	\$2,075	\$6,458
Unarmed fight,striking by blunt/thrown object	1	.	2,063	\$1,837	.	\$2,122	\$1,837
Other mechanism	6	.	1,618	\$770	.	\$1,973	\$4,621
Self-inflicted	7	.	2,609	\$1,152	.	\$2,967	\$8,067
Poisoning	4	.	1,577	\$1,683	.	\$3,312	\$6,733
Cutting and piercing instrument	3	.	766	\$445	.	\$2,337	\$1,334
Injuries of undetermined intent	5	.	635	\$1,369	.	\$2,759	\$6,843
Adverse effects of medical treatment	11	.	7,496	\$843	.	\$1,605	\$9,271
Unknown	11	.	751	\$608	.	\$1,387	\$6,692

Type of Injury****	Hospital	Peer	State	Hospital	Peer	State	Hospital
All Encounters	1,064	.	176,949	\$693	.	\$1,520	\$749,303
Fractures	155	.	24,780	\$1,130	.	\$2,014	\$181,750
Sprains	270	.	34,772	\$527	.	\$1,340	\$146,819
Intracranial	41	.	6,398	\$1,502	.	\$3,002	\$61,589
Open wounds	247	.	39,673	\$568	.	\$1,205	\$140,267
Superficial	41	.	6,303	\$410	.	\$930	\$16,812
Contusions	135	.	21,447	\$576	.	\$1,361	\$77,710
Foreign bodies	17	.	4,342	\$407	.	\$1,190	\$6,924
Burns	13	.	2,510	\$713	.	\$859	\$9,263
Complications	30	.	15,811	\$515	.	\$1,738	\$15,445
Poisoning and toxic effects	39	.	7,233	\$627	.	\$1,988	\$24,449
Other injury	76	.	13,680	\$898	.	\$1,589	\$68,275

* Outliers were excluded in the calculation of average charges.
** Excludes professional fees.

*** Based on ICD-9 E-Code.
**** Based on Principal Diagnosis.

Health District of Hospital: Southeastern Utah
Inpatient Peer group: Acute, rural, high CMI (n=7)

County: Carbon
Ownership: Investor-owned

ED beds: 9
Affiliation: Lifepoint Hospitals, Inc.

Intent and mechanism of injury***	# of Encounters			Average ER Charges (\$)*			Total Charges (\$)***
	Hospital	Peer	State	Hospital	Peer	State	Hospital
All Injury Encounters	3,226	24,493	158,102	\$1,499	\$1,269	\$1,483	\$5,370,052
Unintentional injuries	2,940	22,474	142,607	\$1,454	\$1,240	\$1,429	\$4,706,636
Falls	923	7,287	46,126	\$1,602	\$1,468	\$1,717	\$1,565,500
Motor vehicle traffic	245	1,636	13,127	\$2,675	\$1,974	\$1,962	\$790,871
Struck against or accidentally by object or persons	336	3,389	21,454	\$1,229	\$1,025	\$1,174	\$433,494
Overexertion and strenuous movements	443	2,040	14,120	\$1,042	\$969	\$1,132	\$464,183
Cutting or piercing instruments or objects	320	2,162	12,394	\$1,017	\$885	\$990	\$331,997
Natural and environmental factors	101	857	5,473	\$1,217	\$867	\$949	\$125,881
Poisoning	60	319	2,636	\$2,071	\$1,284	\$1,703	\$134,308
Fire and flames, hot subst/object caustic	48	311	1,656	\$866	\$628	\$879	\$48,270
Machinery	7	141	918	\$4,069	\$1,998	\$1,663	\$28,486
Pedal cyc,nontraffic/other	50	511	3,124	\$1,144	\$1,424	\$1,674	\$68,716
Motor vehicle, nontraffic	85	286	1,374	\$1,805	\$1,828	\$1,900	\$207,745
Other trans. [(E800-7,E826)(.0-.2,.8,.9)],E827-9,E831,E833-45	28	186	953	\$2,965	\$2,105	\$2,045	\$100,296
Firearm missile	2	30	191	\$1,995	\$1,941	\$1,725	\$3,989
Other and not elsewhere classified	208	2,410	12,793	\$1,221	\$980	\$1,199	\$287,361
Mechanism unspecified	84	898	6,175	\$1,214	\$1,115	\$1,311	\$115,538
Intentional injuries	125	692	6,613	\$2,324	\$2,034	\$2,419	\$332,149
Assault	81	389	3,853	\$1,871	\$1,639	\$2,075	\$168,057
Unarmed fight,striking by blunt/thrown object	73	262	2,063	\$1,879	\$1,713	\$2,122	\$153,668
Cutting or piercing instrument	1	12	152	\$2,922	\$2,206	\$2,414	\$2,922
Other mechanism	7	113	1,618	\$1,638	\$1,380	\$1,973	\$11,467
Self-inflicted	44	288	2,609	\$3,186	\$2,664	\$2,967	\$164,092
Poisoning	34	163	1,577	\$3,595	\$3,189	\$3,312	\$144,910
Cutting and piercing instrument	9	84	766	\$911	\$1,850	\$2,337	\$8,198
Other mechanism	1	35	198	\$10,984	\$2,384	\$2,828	\$10,984
Injuries of undetermined intent	21	96	635	\$4,627	\$2,787	\$2,759	\$110,503
Adverse effects of medical treatment	139	1,196	7,496	\$1,307	\$1,262	\$1,605	\$219,675
Unknown	1	35	751	\$1,090	\$1,482	\$1,387	\$1,090

Type of Injury****	Hospital	Peer	State	Hospital	Peer	State	Hospital
All Encounters	3,172	29,579	176,949	\$1,476	\$1,438	\$1,520	\$5,122,513
Fractures	472	4,624	24,780	\$2,041	\$1,998	\$2,014	\$1,096,130
Sprains	681	4,941	34,772	\$1,270	\$1,207	\$1,340	\$885,464
Intracranial	83	1,403	6,398	\$3,527	\$3,180	\$3,002	\$308,872
Open wounds	624	6,763	39,673	\$1,199	\$1,121	\$1,205	\$837,350
Superficial	90	908	6,303	\$726	\$771	\$930	\$65,345
Contusions	724	4,184	21,447	\$1,279	\$1,252	\$1,361	\$996,672
Foreign bodies	85	712	4,342	\$1,062	\$845	\$1,190	\$117,530
Burns	43	484	2,510	\$989	\$707	\$859	\$44,651
Complications	18	2,209	15,811	\$1,557	\$1,482	\$1,738	\$28,030
Poisoning and toxic effects	138	1,042	7,233	\$2,434	\$1,594	\$1,988	\$371,675
Other injury	214	2,309	13,680	\$1,588	\$1,535	\$1,589	\$370,793

* Outliers were excluded in the calculation of average charges.
** Excludes professional fees.

*** Based on ICD-9 E-Code.
**** Based on Principal Diagnosis.

Health District of Hospital: Central Utah
Inpatient Peer group: Acute, rural, low CMI (n=16)

County: Juab
Ownership: Not for profit

ED beds: 5
Affiliation: Freestanding

Intent and mechanism of injury***	# of Encounters			Average ER Charges (\$)*			Total Charges (\$) **
	Hospital	Peer	State	Hospital	Peer	State	Hospital
All Injury Encounters	1,332	18,170	158,102	\$1,157	\$1,141	\$1,483	\$1,625,714
Unintentional injuries	1,156	16,471	142,607	\$1,145	\$1,116	\$1,429	\$1,401,449
Falls	345	4,628	46,126	\$1,316	\$1,309	\$1,717	\$462,217
Motor vehicle traffic	127	1,265	13,127	\$2,406	\$1,867	\$1,962	\$340,423
Struck against or accidentally by object or persons	114	2,162	21,454	\$689	\$845	\$1,174	\$78,540
Overexertion and strenuous movements	86	1,394	14,120	\$624	\$827	\$1,132	\$53,639
Cutting or piercing instruments or objects	104	1,572	12,394	\$470	\$716	\$990	\$48,846
Natural and environmental factors	62	861	5,473	\$544	\$729	\$949	\$33,725
Poisoning	21	236	2,636	\$1,055	\$1,241	\$1,703	\$22,155
Fire and flames, hot subst/object caustic	18	180	1,656	\$403	\$611	\$879	\$7,257
Machinery	11	157	918	\$1,513	\$1,132	\$1,663	\$16,648
Pedal cyc,nontraffic/other	15	528	3,124	\$641	\$1,201	\$1,674	\$9,620
Motor vehicle, nontraffic	70	505	1,374	\$1,729	\$1,697	\$1,900	\$129,369
Other trans. [(E800-7,E826)(.0-.2,.8,.9)],E827-9,E831,E833-45	26	279	953	\$1,365	\$1,881	\$2,045	\$35,502
Firearm missile	7	44	191	\$694	\$1,480	\$1,725	\$4,856
Other and not elsewhere classified	144	2,160	12,793	\$974	\$1,009	\$1,199	\$155,789
Mechanism unspecified	6	484	6,175	\$477	\$1,012	\$1,311	\$2,863
Intentional injuries	46	530	6,613	\$2,008	\$1,889	\$2,419	\$92,349
Assault	24	294	3,853	\$2,065	\$1,639	\$2,075	\$49,558
Unarmed fight,striking by blunt/thrown object	15	189	2,063	\$2,543	\$1,751	\$2,122	\$38,139
Other mechanism	9	98	1,618	\$1,269	\$1,243	\$1,973	\$11,419
Self-inflicted	19	215	2,609	\$1,968	\$2,289	\$2,967	\$37,385
Poisoning	5	105	1,577	\$2,619	\$2,533	\$3,312	\$13,094
Cutting and piercing instrument	13	80	766	\$1,544	\$1,809	\$2,337	\$20,071
Suffocation	1	11	68	\$4,220	\$2,242	\$2,724	\$4,220
Other cause of violence	3	21	151	\$1,802	\$1,353	\$1,684	\$5,406
Injuries of undetermined intent	2	47	635	\$2,164	\$2,192	\$2,759	\$4,329
Adverse effects of medical treatment	27	771	7,496	\$1,394	\$1,145	\$1,605	\$44,562
Unknown	101	351	751	\$822	\$1,069	\$1,387	\$83,026
Type of Injury****	Hospital	Peer	State	Hospital	Peer	State	Hospital
All Encounters	1,161	18,654	176,949	\$1,075	\$1,164	\$1,520	\$1,313,174
Fractures	203	3,074	24,780	\$1,783	\$1,675	\$2,014	\$384,998
Sprains	194	3,121	34,772	\$989	\$990	\$1,340	\$207,664
Intracranial	15	669	6,398	\$2,986	\$2,818	\$3,002	\$44,796
Open wounds	313	4,869	39,673	\$643	\$879	\$1,205	\$212,076
Superficial	43	801	6,303	\$446	\$654	\$930	\$22,593
Contusions	140	2,327	21,447	\$963	\$1,000	\$1,361	\$142,098
Foreign bodies	22	434	4,342	\$377	\$746	\$1,190	\$8,298
Burns	17	257	2,510	\$420	\$632	\$859	\$7,133
Complications	98	1,005	15,811	\$1,387	\$1,260	\$1,738	\$135,974
Poisoning and toxic effects	29	693	7,233	\$1,186	\$1,371	\$1,988	\$34,381
Other injury	87	1,404	13,680	\$1,258	\$1,300	\$1,589	\$113,163

* Outliers were excluded in the calculation of average charges.

** Excludes professional fees.

*** Based on ICD-9 E-Code.

**** Based on Principal Diagnosis.

Health District of Hospital: Davis County
Inpatient Peer group: Acute, urban, lower medium CMI (n=6)

County: Davis
Ownership: Investor-owned

ED beds: 21
Affiliation: IASIS Health Care

Intent and mechanism of injury***	# of Encounters			Average ER Charges (\$)*			Total Charges (\$)***
	Hospital	Peer	State	Hospital	Peer	State	Hospital
All Injury Encounters	9,292	34,830	158,102	\$1,710	\$1,789	\$1,483	\$17,581,501
Unintentional injuries	8,539	31,434	142,607	\$1,632	\$1,712	\$1,429	\$15,408,309
Falls	2,661	10,327	46,126	\$2,090	\$2,118	\$1,717	\$6,187,433
Motor vehicle traffic	763	3,452	13,127	\$1,961	\$2,150	\$1,962	\$1,890,550
Struck against or accidentally by object or persons	1,427	4,402	21,454	\$1,346	\$1,377	\$1,174	\$1,999,153
Overexertion and strenuous movements	894	3,423	14,120	\$1,325	\$1,299	\$1,132	\$1,215,403
Cutting or piercing instruments or objects	720	2,679	12,394	\$1,005	\$1,084	\$990	\$737,901
Natural and environmental factors	288	1,192	5,473	\$990	\$1,086	\$949	\$332,424
Poisoning	208	770	2,636	\$2,082	\$2,239	\$1,703	\$465,093
Fire and flames, hot subst/object caustic	112	391	1,656	\$1,323	\$1,109	\$879	\$157,440
Machinery	60	186	918	\$1,819	\$1,812	\$1,663	\$109,148
Pedal cyc,nontraffic/other	171	555	3,124	\$1,929	\$1,993	\$1,674	\$376,516
Motor vehicle, nontraffic	28	171	1,374	\$3,779	\$2,678	\$1,900	\$147,525
Other trans. [(E800-7,E826)(.0-.2,.8,.9)],E827-9,E831,E833-45	17	154	953	\$2,981	\$2,572	\$2,045	\$65,328
Suffocation	6	11	93	\$1,366	\$2,536	\$1,933	\$17,035
Firearm missile	6	35	191	\$1,612	\$1,728	\$1,725	\$15,036
Other and not elsewhere classified	457	2,179	12,793	\$1,297	\$1,471	\$1,199	\$603,548
Mechanism unspecified	721	1,507	6,175	\$1,451	\$1,608	\$1,311	\$1,088,777
Intentional injuries	497	1,941	6,613	\$2,893	\$2,673	\$2,419	\$1,591,317
Assault	186	1,090	3,853	\$2,300	\$2,244	\$2,075	\$507,837
Unarmed fight,striking by blunt/thrown object	26	520	2,063	\$2,050	\$2,271	\$2,122	\$56,982
Cutting or piercing instrument	5	37	152	\$1,355	\$2,749	\$2,414	\$6,776
Other mechanism	155	527	1,618	\$2,381	\$2,183	\$1,973	\$444,079
Self-inflicted	307	818	2,609	\$3,248	\$3,268	\$2,967	\$1,076,099
Poisoning	210	534	1,577	\$3,571	\$3,624	\$3,312	\$822,770
Cutting and piercing instrument	85	224	766	\$2,547	\$2,502	\$2,337	\$216,487
Suffocation	2	11	68	\$2,905	\$3,018	\$2,724	\$5,809
Other mechanism	10	49	198	\$3,103	\$3,222	\$2,828	\$31,033
Other cause of violence	4	33	151	\$1,845	\$1,788	\$1,684	\$7,381
Injuries of undetermined intent	41	136	635	\$3,478	\$3,533	\$2,759	\$146,259
Adverse effects of medical treatment	206	1,207	7,496	\$1,887	\$2,280	\$1,605	\$420,589
Unknown	9	112	751	\$1,670	\$1,584	\$1,387	\$15,027

Type of Injury****	Hospital	Peer	State	Hospital	Peer	State	Hospital
All Encounters	8,585	33,769	176,949	\$1,639	\$1,728	\$1,520	\$15,581,479
Fractures	996	4,014	24,780	\$2,315	\$2,446	\$2,014	\$2,593,204
Sprains	1,808	8,002	34,772	\$1,455	\$1,498	\$1,340	\$2,809,977
Intracranial	242	1,038	6,398	\$2,976	\$3,501	\$3,002	\$753,260
Open wounds	2,196	7,634	39,673	\$1,245	\$1,304	\$1,205	\$3,075,206
Superficial	312	1,318	6,303	\$985	\$1,097	\$930	\$335,245
Contusions	1,053	4,026	21,447	\$1,491	\$1,546	\$1,361	\$1,818,244
Foreign bodies	218	793	4,342	\$1,626	\$1,564	\$1,190	\$354,539
Burns	123	436	2,510	\$1,337	\$1,115	\$859	\$173,737
Complications	610	2,597	15,811	\$2,003	\$2,155	\$1,738	\$1,324,369
Poisoning and toxic effects	372	1,509	7,233	\$2,777	\$2,570	\$1,988	\$1,140,989
Other injury	655	2,402	13,680	\$1,618	\$1,803	\$1,589	\$1,202,708

* Outliers were excluded in the calculation of average charges.
** Excludes professional fees.

*** Based on ICD-9 E-Code.
**** Based on Principal Diagnosis.

Health District of Hospital: Central Utah
Inpatient Peer group: Acute, rural, low CMI (n=16)

County: Millard
Ownership: Not for profit

ED beds: 6
Affiliation: Intermountain Healthcare

Intent and mechanism of injury***	# of Encounters			Average ER Charges (\$)*			Total Charges (\$) **
	Hospital	Peer	State	Hospital	Peer	State	Hospital
All Injury Encounters	719	18,170	158,102	\$829	\$1,141	\$1,483	\$599,200
Unintentional injuries	671	16,471	142,607	\$833	\$1,116	\$1,429	\$559,261
Falls	166	4,628	46,126	\$1,013	\$1,309	\$1,717	\$168,150
Motor vehicle traffic	20	1,265	13,127	\$1,185	\$1,867	\$1,962	\$23,704
Struck against or accidentally by object or persons	122	2,162	21,454	\$713	\$845	\$1,174	\$86,966
Overexertion and strenuous movements	60	1,394	14,120	\$710	\$827	\$1,132	\$42,596
Cutting or piercing instruments or objects	83	1,572	12,394	\$744	\$716	\$990	\$61,773
Natural and environmental factors	34	861	5,473	\$822	\$729	\$949	\$27,964
Poisoning	9	236	2,636	\$378	\$1,241	\$1,703	\$3,402
Fire and flames, hot subst/object caustic	7	180	1,656	\$510	\$611	\$879	\$3,573
Machinery	3	157	918	\$779	\$1,132	\$1,663	\$2,337
Pedal cyc,nontraffic/other	6	528	3,124	\$837	\$1,201	\$1,674	\$5,023
Motor vehicle, nontraffic	20	505	1,374	\$1,152	\$1,697	\$1,900	\$23,044
Other trans. [(E800-7,E826)(.0-.2,.8,.9)],E827-9,E831,E833-45	15	279	953	\$1,235	\$1,881	\$2,045	\$18,529
Firearm missile	4	44	191	\$562	\$1,480	\$1,725	\$2,249
Other and not elsewhere classified	97	2,160	12,793	\$749	\$1,009	\$1,199	\$72,680
Mechanism unspecified	25	484	6,175	\$691	\$1,012	\$1,311	\$17,271
Intentional injuries	13	530	6,613	\$855	\$1,889	\$2,419	\$11,113
Assault	3	294	3,853	\$346	\$1,639	\$2,075	\$1,038
Unarmed fight,striking by blunt/thrown object	2	189	2,063	\$424	\$1,751	\$2,122	\$848
Other mechanism	1	98	1,618	\$190	\$1,243	\$1,973	\$190
Self-inflicted	10	215	2,609	\$1,007	\$2,289	\$2,967	\$10,075
Poisoning	8	105	1,577	\$956	\$2,533	\$3,312	\$7,652
Cutting and piercing instrument	2	80	766	\$1,212	\$1,809	\$2,337	\$2,423
Adverse effects of medical treatment	35	771	7,496	\$721	\$1,145	\$1,605	\$28,826

Type of Injury****	Hospital	Peer	State	Hospital	Peer	State	Hospital
All Encounters	849	18,654	176,949	\$949	\$1,164	\$1,520	\$812,294
Fractures	141	3,074	24,780	\$1,350	\$1,675	\$2,014	\$190,379
Sprains	126	3,121	34,772	\$819	\$990	\$1,340	\$103,182
Intracranial	17	669	6,398	\$2,265	\$2,818	\$3,002	\$38,509
Open wounds	251	4,869	39,673	\$834	\$879	\$1,205	\$212,404
Superficial	36	801	6,303	\$509	\$654	\$930	\$18,331
Contusions	86	2,327	21,447	\$849	\$1,000	\$1,361	\$73,028
Foreign bodies	31	434	4,342	\$617	\$746	\$1,190	\$19,129
Burns	19	257	2,510	\$820	\$632	\$859	\$15,574
Complications	55	1,005	15,811	\$836	\$1,260	\$1,738	\$45,967
Poisoning and toxic effects	34	693	7,233	\$1,229	\$1,371	\$1,988	\$41,792
Other injury	53	1,404	13,680	\$956	\$1,300	\$1,589	\$53,998

* Outliers were excluded in the calculation of average charges.
** Excludes professional fees.

*** Based on ICD-9 E-Code.
**** Based on Principal Diagnosis.

Health District of Hospital: Southwest Utah
Inpatient Peer group: Acute, rural, high CMI (n=7)

County: Washington
Ownership: Not for profit

ED beds: 12
Affiliation: Intermountain Healthcare

Intent and mechanism of injury***	# of Encounters			Average ER Charges (\$)*			Total Charges (\$)***
	Hospital	Peer	State	Hospital	Peer	State	Hospital
All Injury Encounters	6,338	24,493	158,102	\$1,173	\$1,269	\$1,483	\$7,775,580
Unintentional injuries	5,869	22,474	142,607	\$1,152	\$1,240	\$1,429	\$7,073,354
Falls	1,951	7,287	46,126	\$1,366	\$1,468	\$1,717	\$2,746,658
Motor vehicle traffic	489	1,636	13,127	\$1,357	\$1,974	\$1,962	\$773,436
Struck against or accidentally by object or persons	934	3,389	21,454	\$953	\$1,025	\$1,174	\$917,872
Overexertion and strenuous movements	418	2,040	14,120	\$875	\$969	\$1,132	\$365,690
Cutting or piercing instruments or objects	438	2,162	12,394	\$925	\$885	\$990	\$407,366
Natural and environmental factors	190	857	5,473	\$847	\$867	\$949	\$175,043
Poisoning	106	319	2,636	\$996	\$1,284	\$1,703	\$105,548
Fire and flames, hot subst/object caustic	48	311	1,656	\$545	\$628	\$879	\$26,178
Machinery	38	141	918	\$1,708	\$1,998	\$1,663	\$64,895
Pedal cyc,nontraffic/other	126	511	3,124	\$1,601	\$1,424	\$1,674	\$205,366
Motor vehicle, nontraffic	50	286	1,374	\$1,525	\$1,828	\$1,900	\$81,800
Other trans. [(E800-7,E826)(.0-.2,.8,.9)],E827-9,E831,E833-45	43	186	953	\$1,598	\$2,105	\$2,045	\$76,417
Suffocation	7	11	93	\$2,114	\$1,864	\$1,933	\$14,800
Firearm missile	10	30	191	\$1,283	\$1,941	\$1,725	\$25,239
Other and not elsewhere classified	793	2,410	12,793	\$943	\$980	\$1,199	\$787,889
Mechanism unspecified	228	898	6,175	\$1,312	\$1,115	\$1,311	\$299,158
Intentional injuries	159	692	6,613	\$1,836	\$2,034	\$2,419	\$308,219
Assault	105	389	3,853	\$1,537	\$1,639	\$2,075	\$164,204
Unarmed fight,striking by blunt/thrown object	73	262	2,063	\$1,663	\$1,713	\$2,122	\$121,425
Cutting or piercing instrument	1	12	152	\$461	\$2,206	\$2,414	\$461
Firearm	1	2	20	\$6,466	\$3,484	\$3,336	\$6,466
Other mechanism	30	113	1,618	\$1,088	\$1,380	\$1,973	\$35,852
Self-inflicted	51	288	2,609	\$2,548	\$2,664	\$2,967	\$142,391
Poisoning	19	163	1,577	\$2,443	\$3,189	\$3,312	\$46,408
Cutting and piercing instrument	24	84	766	\$1,955	\$1,850	\$2,337	\$46,924
Suffocation	2	6	68	.	\$2,150	\$2,724	\$17,559
Other mechanism	6	35	198	\$5,250	\$2,384	\$2,828	\$31,500
Other cause of violence	3	15	151	\$541	\$756	\$1,684	\$1,624
Injuries of undetermined intent	4	96	635	\$2,165	\$2,787	\$2,759	\$8,661
Adverse effects of medical treatment	298	1,196	7,496	\$1,207	\$1,262	\$1,605	\$369,810
Unknown	8	35	751	\$1,942	\$1,482	\$1,387	\$15,535

Type of Injury****	Hospital	Peer	State	Hospital	Peer	State	Hospital
All Encounters	8,563	29,579	176,949	\$1,465	\$1,438	\$1,520	\$13,532,652
Fractures	1,420	4,624	24,780	\$1,795	\$1,998	\$2,014	\$2,787,992
Sprains	1,514	4,941	34,772	\$1,202	\$1,207	\$1,340	\$1,926,309
Intracranial	583	1,403	6,398	\$2,861	\$3,180	\$3,002	\$1,724,884
Open wounds	1,982	6,763	39,673	\$1,256	\$1,121	\$1,205	\$2,712,214
Superficial	232	908	6,303	\$811	\$771	\$930	\$212,520
Contusions	1,298	4,184	21,447	\$1,355	\$1,252	\$1,361	\$1,932,299
Foreign bodies	197	712	4,342	\$796	\$845	\$1,190	\$171,771
Burns	117	484	2,510	\$667	\$707	\$859	\$86,210
Complications	283	2,209	15,811	\$1,524	\$1,482	\$1,738	\$472,933
Poisoning and toxic effects	274	1,042	7,233	\$1,290	\$1,594	\$1,988	\$353,499
Other injury	663	2,309	13,680	\$1,583	\$1,535	\$1,589	\$1,152,021

* Outliers were excluded in the calculation of average charges.
** Excludes professional fees.

*** Based on ICD-9 E-Code.
**** Based on Principal Diagnosis.

Health District of Hospital: Central Utah
Inpatient Peer group: Acute, rural, low CMI (n=16)

County: Millard
Ownership: Not for profit

ED beds: 3
Affiliation: Intermountain Healthcare

Intent and mechanism of injury***	# of Encounters			Average ER Charges (\$)*			Total Charges (\$)***
	Hospital	Peer	State	Hospital	Peer	State	Hospital
All Injury Encounters	372	18,170	158,102	\$898	\$1,141	\$1,483	\$349,380
Unintentional injuries	347	16,471	142,607	\$896	\$1,116	\$1,429	\$326,342
Falls	97	4,628	46,126	\$978	\$1,309	\$1,717	\$94,878
Motor vehicle traffic	20	1,265	13,127	\$1,869	\$1,867	\$1,962	\$44,882
Struck against or accidentally by object or persons	50	2,162	21,454	\$765	\$845	\$1,174	\$38,259
Overexertion and strenuous movements	32	1,394	14,120	\$886	\$827	\$1,132	\$28,353
Cutting or piercing instruments or objects	45	1,572	12,394	\$768	\$716	\$990	\$34,571
Natural and environmental factors	28	861	5,473	\$709	\$729	\$949	\$19,862
Fire and flames, hot subst/object caustic	4	180	1,656	\$496	\$611	\$879	\$1,983
Machinery	11	157	918	\$878	\$1,132	\$1,663	\$9,656
Pedal cyc,nontraffic/other	2	528	3,124	\$1,065	\$1,201	\$1,674	\$2,130
Motor vehicle, nontraffic	8	505	1,374	\$1,125	\$1,697	\$1,900	\$9,002
Other trans. [(E800-7,E826)(.0-.2,.8,.9)],E827-9,E831,E833-45	1	279	953	\$1,672	\$1,881	\$2,045	\$1,672
Other and not elsewhere classified	38	2,160	12,793	\$689	\$1,009	\$1,199	\$33,308
Mechanism unspecified	11	484	6,175	\$708	\$1,012	\$1,311	\$7,786
Intentional injuries	11	530	6,613	\$1,369	\$1,889	\$2,419	\$15,062
Assault	5	294	3,853	\$772	\$1,639	\$2,075	\$3,862
Unarmed fight,striking by blunt/thrown object	3	189	2,063	\$737	\$1,751	\$2,122	\$2,212
Other mechanism	2	98	1,618	\$825	\$1,243	\$1,973	\$1,650
Self-inflicted	5	215	2,609	\$1,626	\$2,289	\$2,967	\$8,128
Poisoning	2	105	1,577	\$2,120	\$2,533	\$3,312	\$4,241
Cutting and piercing instrument	1	80	766	\$1,383	\$1,809	\$2,337	\$1,383
Suffocation	1	11	68	\$1,351	\$2,242	\$2,724	\$1,351
Other mechanism	1	19	198	\$1,153	\$3,154	\$2,828	\$1,153
Other cause of violence	1	21	151	\$3,072	\$1,353	\$1,684	\$3,072
Adverse effects of medical treatment	14	771	7,496	\$570	\$1,145	\$1,605	\$7,977

Type of Injury****	Hospital	Peer	State	Hospital	Peer	State	Hospital
All Encounters	501	18,654	176,949	\$1,163	\$1,164	\$1,520	\$637,624
Fractures	80	3,074	24,780	\$1,500	\$1,675	\$2,014	\$142,970
Sprains	83	3,121	34,772	\$913	\$990	\$1,340	\$82,727
Intracranial	23	669	6,398	\$2,325	\$2,818	\$3,002	\$53,486
Open wounds	148	4,869	39,673	\$1,017	\$879	\$1,205	\$155,248
Superficial	18	801	6,303	\$632	\$654	\$930	\$11,383
Contusions	72	2,327	21,447	\$1,214	\$1,000	\$1,361	\$98,402
Foreign bodies	18	434	4,342	\$534	\$746	\$1,190	\$9,621
Burns	4	257	2,510	\$496	\$632	\$859	\$1,983
Complications	8	1,005	15,811	\$1,258	\$1,260	\$1,738	\$18,182
Poisoning and toxic effects	21	693	7,233	\$1,379	\$1,371	\$1,988	\$28,967
Other injury	26	1,404	13,680	\$1,333	\$1,300	\$1,589	\$34,656

* Outliers were excluded in the calculation of average charges.
** Excludes professional fees.

*** Based on ICD-9 E-Code.
**** Based on Principal Diagnosis.

Health District of Hospital: Southwest Utah
Inpatient Peer group: Acute, rural, low CMI (n=16)

County: Garfield
Ownership: Not for profit

ED beds: 2
Affiliation: Intermountain Healthcare

Intent and mechanism of injury***	# of Encounters			Average ER Charges (\$)*			Total Charges (\$)***
	Hospital	Peer	State	Hospital	Peer	State	Hospital
All Injury Encounters	511	18,170	158,102	\$901	\$1,141	\$1,483	\$508,772
Unintentional injuries	457	16,471	142,607	\$813	\$1,116	\$1,429	\$416,680
Falls	140	4,628	46,126	\$923	\$1,309	\$1,717	\$140,691
Motor vehicle traffic	27	1,265	13,127	\$846	\$1,867	\$1,962	\$22,838
Struck against or accidentally by object or persons	74	2,162	21,454	\$658	\$845	\$1,174	\$48,677
Overexertion and strenuous movements	50	1,394	14,120	\$681	\$827	\$1,132	\$34,059
Cutting or piercing instruments or objects	49	1,572	12,394	\$506	\$716	\$990	\$24,786
Natural and environmental factors	25	861	5,473	\$668	\$729	\$949	\$37,050
Poisoning	4	236	2,636	\$292	\$1,241	\$1,703	\$1,169
Fire and flames, hot subst/object caustic	5	180	1,656	\$328	\$611	\$879	\$1,642
Machinery	3	157	918	\$754	\$1,132	\$1,663	\$2,261
Pedal cyc,nontraffic/other	6	528	3,124	\$1,434	\$1,201	\$1,674	\$8,603
Motor vehicle, nontraffic	10	505	1,374	\$2,549	\$1,697	\$1,900	\$25,491
Other trans. [(E800-7,E826)(.0-.2,.8,.9)],E827-9,E831,E833-45	18	279	953	\$1,920	\$1,881	\$2,045	\$45,647
Other and not elsewhere classified	37	2,160	12,793	\$518	\$1,009	\$1,199	\$19,166
Mechanism unspecified	9	484	6,175	\$511	\$1,012	\$1,311	\$4,599
Intentional injuries	2	530	6,613	\$826	\$1,889	\$2,419	\$1,652
Assault	2	294	3,853	\$826	\$1,639	\$2,075	\$1,652
Other mechanism	2	98	1,618	\$826	\$1,243	\$1,973	\$1,652
Adverse effects of medical treatment	21	771	7,496	\$913	\$1,145	\$1,605	\$22,848
Unknown	31	351	751	\$2,180	\$1,069	\$1,387	\$67,592

Type of Injury****	Hospital	Peer	State	Hospital	Peer	State	Hospital
All Encounters	657	18,654	176,949	\$1,080	\$1,164	\$1,520	\$820,805
Fractures	128	3,074	24,780	\$1,382	\$1,675	\$2,014	\$190,170
Sprains	77	3,121	34,772	\$730	\$990	\$1,340	\$61,694
Intracranial	27	669	6,398	\$3,857	\$2,818	\$3,002	\$112,623
Open wounds	195	4,869	39,673	\$686	\$879	\$1,205	\$141,694
Superficial	28	801	6,303	\$511	\$654	\$930	\$21,000
Contusions	75	2,327	21,447	\$1,139	\$1,000	\$1,361	\$108,777
Foreign bodies	18	434	4,342	\$398	\$746	\$1,190	\$7,160
Burns	10	257	2,510	\$414	\$632	\$859	\$4,141
Complications	31	1,005	15,811	\$1,187	\$1,260	\$1,738	\$54,031
Poisoning and toxic effects	10	693	7,233	\$557	\$1,371	\$1,988	\$26,025
Other injury	58	1,404	13,680	\$1,564	\$1,300	\$1,589	\$93,491

* Outliers were excluded in the calculation of average charges.

** Excludes professional fees.

*** Based on ICD-9 E-Code.

**** Based on Principal Diagnosis.

Health District of Hospital: Central Utah
Inpatient Peer group: Acute, rural, low CMI (n=16)

County: Sanpete
Ownership: Government

ED beds: 3
Affiliation: Freestanding

Intent and mechanism of injury***	# of Encounters			Average ER Charges (\$)*			Total Charges (\$)***
	Hospital	Peer	State	Hospital	Peer	State	Hospital
All Injury Encounters	1,166	18,170	158,102	\$627	\$1,141	\$1,483	\$767,277
Unintentional injuries	1,025	16,471	142,607	\$627	\$1,116	\$1,429	\$679,651
Falls	328	4,628	46,126	\$646	\$1,309	\$1,717	\$212,019
Motor vehicle traffic	91	1,265	13,127	\$1,245	\$1,867	\$1,962	\$113,270
Struck against or accidentally by object or persons	141	2,162	21,454	\$430	\$845	\$1,174	\$60,599
Overexertion and strenuous movements	61	1,394	14,120	\$385	\$827	\$1,132	\$23,506
Cutting or piercing instruments or objects	137	1,572	12,394	\$410	\$716	\$990	\$56,199
Natural and environmental factors	47	861	5,473	\$618	\$729	\$949	\$65,572
Poisoning	18	236	2,636	\$223	\$1,241	\$1,703	\$4,009
Fire and flames, hot subst/object caustic	10	180	1,656	\$234	\$611	\$879	\$2,342
Machinery	38	157	918	\$679	\$1,132	\$1,663	\$25,790
Pedal cyc,nontraffic/other	29	528	3,124	\$540	\$1,201	\$1,674	\$15,655
Motor vehicle, nontraffic	34	505	1,374	\$1,106	\$1,697	\$1,900	\$37,593
Other trans. [(E800-7,E826)(.0-.2,.8,.9)],E827-9,E831,E833-45	22	279	953	\$1,221	\$1,881	\$2,045	\$26,871
Suffocation	3	16	93	\$131	\$887	\$1,933	\$392
Firearm missile	2	44	191	\$2,899	\$1,480	\$1,725	\$5,799
Other and not elsewhere classified	59	2,160	12,793	\$474	\$1,009	\$1,199	\$27,987
Mechanism unspecified	5	484	6,175	\$410	\$1,012	\$1,311	\$2,048
Intentional injuries	29	530	6,613	\$957	\$1,889	\$2,419	\$27,753
Assault	20	294	3,853	\$797	\$1,639	\$2,075	\$15,931
Unarmed fight,striking by blunt/thrown object	14	189	2,063	\$857	\$1,751	\$2,122	\$12,004
Cutting or piercing instrument	1	7	152	\$1,122	\$4,060	\$2,414	\$1,122
Other mechanism	5	98	1,618	\$561	\$1,243	\$1,973	\$2,806
Self-inflicted	9	215	2,609	\$1,314	\$2,289	\$2,967	\$11,822
Poisoning	5	105	1,577	\$1,719	\$2,533	\$3,312	\$8,594
Cutting and piercing instrument	4	80	766	\$807	\$1,809	\$2,337	\$3,228
Injuries of undetermined intent	11	47	635	\$650	\$2,192	\$2,759	\$7,146
Adverse effects of medical treatment	50	771	7,496	\$509	\$1,145	\$1,605	\$25,474
Unknown	51	351	751	\$534	\$1,069	\$1,387	\$27,253
Type of Injury****	Hospital	Peer	State	Hospital	Peer	State	Hospital
All Encounters	1,078	18,654	176,949	\$623	\$1,164	\$1,520	\$707,943
Fractures	178	3,074	24,780	\$1,125	\$1,675	\$2,014	\$200,208
Sprains	136	3,121	34,772	\$468	\$990	\$1,340	\$63,614
Intracranial	26	669	6,398	\$1,075	\$2,818	\$3,002	\$27,950
Open wounds	331	4,869	39,673	\$491	\$879	\$1,205	\$162,575
Superficial	59	801	6,303	\$342	\$654	\$930	\$20,161
Contusions	167	2,327	21,447	\$469	\$1,000	\$1,361	\$78,246
Foreign bodies	32	434	4,342	\$443	\$746	\$1,190	\$14,184
Burns	13	257	2,510	\$242	\$632	\$859	\$3,151
Complications	46	1,005	15,811	\$856	\$1,260	\$1,738	\$39,398
Poisoning and toxic effects	31	693	7,233	\$585	\$1,371	\$1,988	\$54,728
Other injury	59	1,404	13,680	\$741	\$1,300	\$1,589	\$43,730

* Outliers were excluded in the calculation of average charges.

** Excludes professional fees.

*** Based on ICD-9 E-Code.

**** Based on Principal Diagnosis.

Health District of Hospital: Wasatch County
Inpatient Peer group: Acute, rural, low CMI (n=16)

County: Wasatch
Ownership: Not for profit

ED beds: 5
Affiliation: Intermountain Healthcare

Intent and mechanism of injury***	# of Encounters			Average ER Charges (\$)*			Total Charges (\$)***
	Hospital	Peer	State	Hospital	Peer	State	Hospital
All Injury Encounters	1,435	18,170	158,102	\$1,188	\$1,141	\$1,483	\$1,768,410
Unintentional injuries	1,326	16,471	142,607	\$1,191	\$1,116	\$1,429	\$1,642,354
Falls	488	4,628	46,126	\$1,377	\$1,309	\$1,717	\$678,287
Motor vehicle traffic	87	1,265	13,127	\$1,787	\$1,867	\$1,962	\$194,444
Struck against or accidentally by object or persons	185	2,162	21,454	\$1,014	\$845	\$1,174	\$187,609
Overexertion and strenuous movements	51	1,394	14,120	\$748	\$827	\$1,132	\$38,138
Cutting or piercing instruments or objects	171	1,572	12,394	\$982	\$716	\$990	\$167,860
Natural and environmental factors	77	861	5,473	\$859	\$729	\$949	\$68,906
Poisoning	22	236	2,636	\$678	\$1,241	\$1,703	\$14,917
Fire and flames, hot subst/object caustic	11	180	1,656	\$773	\$611	\$879	\$8,504
Machinery	10	157	918	\$1,183	\$1,132	\$1,663	\$11,826
Pedal cyc,nontraffic/other	25	528	3,124	\$1,164	\$1,201	\$1,674	\$41,436
Motor vehicle, nontraffic	41	505	1,374	\$1,525	\$1,697	\$1,900	\$62,529
Other trans. [(E800-7,E826)(.0-.2,.8,.9)],E827-9,E831,E833-45	24	279	953	\$1,512	\$1,881	\$2,045	\$36,277
Suffocation	1	16	93	\$1,210	\$887	\$1,933	\$1,210
Firearm missile	3	44	191	\$1,292	\$1,480	\$1,725	\$3,877
Other and not elsewhere classified	97	2,160	12,793	\$1,016	\$1,009	\$1,199	\$98,564
Mechanism unspecified	33	484	6,175	\$848	\$1,012	\$1,311	\$27,973
Intentional injuries	34	530	6,613	\$1,557	\$1,889	\$2,419	\$52,949
Assault	18	294	3,853	\$1,686	\$1,639	\$2,075	\$30,354
Unarmed fight,striking by blunt/thrown object	12	189	2,063	\$1,983	\$1,751	\$2,122	\$23,790
Other mechanism	6	98	1,618	\$1,094	\$1,243	\$1,973	\$6,563
Self-inflicted	11	215	2,609	\$1,737	\$2,289	\$2,967	\$19,106
Poisoning	1	105	1,577	\$2,719	\$2,533	\$3,312	\$2,719
Cutting and piercing instrument	8	80	766	\$1,686	\$1,809	\$2,337	\$13,484
Suffocation	1	11	68	\$358	\$2,242	\$2,724	\$358
Other mechanism	1	19	198	\$2,545	\$3,154	\$2,828	\$2,545
Other cause of violence	5	21	151	\$698	\$1,353	\$1,684	\$3,490
Injuries of undetermined intent	1	47	635	\$2,511	\$2,192	\$2,759	\$2,511
Adverse effects of medical treatment	70	771	7,496	\$835	\$1,145	\$1,605	\$58,440
Unknown	4	351	751	\$3,039	\$1,069	\$1,387	\$12,156

Type of Injury****	Hospital	Peer	State	Hospital	Peer	State	Hospital
All Encounters	1,619	18,654	176,949	\$1,286	\$1,164	\$1,520	\$2,177,720
Fractures	296	3,074	24,780	\$1,872	\$1,675	\$2,014	\$607,913
Sprains	171	3,121	34,772	\$1,114	\$990	\$1,340	\$190,432
Intracranial	59	669	6,398	\$2,124	\$2,818	\$3,002	\$125,305
Open wounds	491	4,869	39,673	\$1,199	\$879	\$1,205	\$606,617
Superficial	40	801	6,303	\$806	\$654	\$930	\$32,241
Contusions	242	2,327	21,447	\$1,090	\$1,000	\$1,361	\$284,823
Foreign bodies	35	434	4,342	\$674	\$746	\$1,190	\$23,603
Burns	22	257	2,510	\$934	\$632	\$859	\$20,542
Complications	69	1,005	15,811	\$1,276	\$1,260	\$1,738	\$88,046
Poisoning and toxic effects	74	693	7,233	\$903	\$1,371	\$1,988	\$66,829
Other injury	120	1,404	13,680	\$1,095	\$1,300	\$1,589	\$131,370

* Outliers were excluded in the calculation of average charges.
** Excludes professional fees.

*** Based on ICD-9 E-Code.
**** Based on Principal Diagnosis.

Health District of Hospital: Salt Lake County
Inpatient Peer group: Acute, urban, high CMI (n=2)

County: Salt Lake
Ownership: Not for profit

ED beds: 76
Affiliation: Intermountain Healthcare

Intent and mechanism of injury***	# of Encounters			Average ER Charges (\$)*			Total Charges (\$)***
	Hospital	Peer	State	Hospital	Peer	State	Hospital
All Injury Encounters	10,190	17,580	158,102	\$1,523	\$1,635	\$1,483	\$17,142,525
Unintentional injuries	8,862	15,134	142,607	\$1,448	\$1,560	\$1,429	\$14,200,019
Falls	2,585	4,462	46,126	\$1,753	\$1,883	\$1,717	\$4,910,767
Motor vehicle traffic	985	1,741	13,127	\$1,618	\$1,928	\$1,962	\$2,326,225
Struck against or accidentally by object or persons	1,383	1,988	21,454	\$1,265	\$1,329	\$1,174	\$1,803,682
Overexertion and strenuous movements	906	1,538	14,120	\$1,202	\$1,162	\$1,132	\$1,097,093
Cutting or piercing instruments or objects	854	1,344	12,394	\$1,138	\$1,133	\$990	\$990,957
Natural and environmental factors	335	556	5,473	\$989	\$1,134	\$949	\$338,951
Poisoning	157	226	2,636	\$1,659	\$1,876	\$1,703	\$260,466
Fire and flames, hot subst/object caustic	55	211	1,656	\$868	\$1,081	\$879	\$47,737
Machinery	94	121	918	\$1,732	\$1,869	\$1,663	\$162,797
Pedal cyc,nontraffic/other	136	406	3,124	\$1,703	\$2,006	\$1,674	\$245,555
Motor vehicle, nontraffic	50	82	1,374	\$1,583	\$1,918	\$1,900	\$110,556
Other trans. [(E800-7,E826)(.0-.2,.8,.9)],E827-9,E831,E833-45	26	54	953	\$2,007	\$2,091	\$2,045	\$52,176
Suffocation	4	14	93	\$1,421	\$2,917	\$1,933	\$5,686
Firearm missile	10	19	191	\$2,162	\$2,282	\$1,725	\$21,619
Other and not elsewhere classified	732	1,357	12,793	\$1,332	\$1,382	\$1,199	\$1,063,604
Mechanism unspecified	550	1,015	6,175	\$1,371	\$1,440	\$1,311	\$762,148
Intentional injuries	481	992	6,613	\$2,365	\$2,497	\$2,419	\$1,346,661
Assault	307	653	3,853	\$1,824	\$2,055	\$2,075	\$705,518
Unarmed fight,striking by blunt/thrown object	166	349	2,063	\$1,835	\$2,172	\$2,122	\$351,953
Cutting or piercing instrument	23	38	152	\$2,128	\$1,948	\$2,414	\$91,728
Firearm	8	9	20	\$3,790	\$3,538	\$3,336	\$46,869
Other mechanism	110	257	1,618	\$1,683	\$1,881	\$1,973	\$214,967
Self-inflicted	169	330	2,609	\$3,353	\$3,380	\$2,967	\$628,316
Poisoning	97	194	1,577	\$3,354	\$3,580	\$3,312	\$330,784
Cutting and piercing instrument	50	102	766	\$2,938	\$2,875	\$2,337	\$158,929
Suffocation	8	9	68	\$3,108	\$3,208	\$2,724	\$45,646
Other mechanism	14	25	198	\$5,464	\$4,098	\$2,828	\$92,957
Other cause of violence	5	9	151	\$2,003	\$1,741	\$1,684	\$12,827
Injuries of undetermined intent	40	112	635	\$2,427	\$2,426	\$2,759	\$102,594
Adverse effects of medical treatment	789	1,300	7,496	\$1,810	\$1,775	\$1,605	\$1,452,364
Unknown	18	42	751	\$2,272	\$3,047	\$1,387	\$40,888

Type of Injury****	Hospital	Peer	State	Hospital	Peer	State	Hospital
All Encounters	13,820	19,713	176,949	\$1,753	\$1,744	\$1,520	\$28,030,965
Fractures	1,757	2,537	24,780	\$2,177	\$2,186	\$2,014	\$4,514,567
Sprains	2,813	4,138	34,772	\$1,460	\$1,438	\$1,340	\$4,481,932
Intracranial	544	768	6,398	\$3,202	\$3,259	\$3,002	\$1,997,726
Open wounds	2,760	3,876	39,673	\$1,560	\$1,533	\$1,205	\$5,025,083
Superficial	430	686	6,303	\$1,108	\$1,159	\$930	\$680,461
Contusions	1,770	2,537	21,447	\$1,576	\$1,599	\$1,361	\$3,571,104
Foreign bodies	305	404	4,342	\$1,379	\$1,551	\$1,190	\$447,588
Burns	164	339	2,510	\$889	\$1,018	\$859	\$167,822
Complications	1,363	1,684	15,811	\$1,811	\$1,891	\$1,738	\$2,908,035
Poisoning and toxic effects	678	865	7,233	\$2,447	\$2,515	\$1,988	\$1,734,783
Other injury	1,236	1,879	13,680	\$1,867	\$1,783	\$1,589	\$2,501,865

* Outliers were excluded in the calculation of average charges.
** Excludes professional fees.

*** Based on ICD-9 E-Code.
**** Based on Principal Diagnosis.

Health District of Hospital: Salt Lake County
Inpatient Peer group: Acute, urban, low CMI (n=6)

County: Salt Lake
Ownership: Investor-owned

ED beds: 10
Affiliation: IASIS Health Care

Intent and mechanism of injury***	# of Encounters			Average ER Charges (\$)*			Total Charges (\$)***
	Hospital	Peer	State	Hospital	Peer	State	Hospital
All Injury Encounters	6,474	26,144	158,102	\$1,813	\$1,378	\$1,483	\$13,075,568
Unintentional injuries	5,723	23,830	142,607	\$1,727	\$1,330	\$1,429	\$10,967,478
Falls	1,747	7,468	46,126	\$2,111	\$1,569	\$1,717	\$4,042,639
Motor vehicle traffic	778	2,129	13,127	\$2,142	\$1,747	\$1,962	\$1,971,540
Struck against or accidentally by object or persons	1,020	4,433	21,454	\$1,411	\$1,132	\$1,174	\$1,503,603
Overexertion and strenuous movements	734	2,448	14,120	\$1,269	\$1,108	\$1,132	\$963,465
Cutting or piercing instruments or objects	413	2,003	12,394	\$1,112	\$976	\$990	\$460,801
Natural and environmental factors	221	731	5,473	\$1,259	\$950	\$949	\$351,587
Poisoning	163	488	2,636	\$2,222	\$1,467	\$1,703	\$376,576
Fire and flames, hot subst/object caustic	72	224	1,656	\$1,110	\$856	\$879	\$85,778
Machinery	46	124	918	\$1,967	\$1,667	\$1,663	\$90,472
Pedal cyc,nontraffic/other	84	450	3,124	\$2,242	\$1,644	\$1,674	\$226,454
Motor vehicle, nontraffic	29	158	1,374	\$2,440	\$1,987	\$1,900	\$92,478
Other trans. [(E800-7,E826)(.0-.2,.8,.9)],E827-9,E831,E833-45	26	126	953	\$2,478	\$2,002	\$2,045	\$76,561
Suffocation	11	22	93	\$1,257	\$1,722	\$1,933	\$13,830
Firearm missile	6	21	191	\$2,540	\$1,744	\$1,725	\$23,740
Other and not elsewhere classified	326	2,045	12,793	\$1,530	\$1,149	\$1,199	\$589,868
Mechanism unspecified	47	960	6,175	\$1,631	\$1,151	\$1,311	\$98,088
Intentional injuries	401	917	6,613	\$2,643	\$2,316	\$2,419	\$1,143,746
Assault	187	419	3,853	\$2,128	\$1,869	\$2,075	\$432,257
Unarmed fight,striking by blunt/thrown object	104	223	2,063	\$2,145	\$1,870	\$2,122	\$237,501
Cutting or piercing instrument	7	12	152	\$2,378	\$1,857	\$2,414	\$16,645
Other mechanism	76	184	1,618	\$2,080	\$1,869	\$1,973	\$178,111
Self-inflicted	207	483	2,609	\$3,137	\$2,725	\$2,967	\$697,777
Poisoning	137	303	1,577	\$3,396	\$2,976	\$3,312	\$500,455
Cutting and piercing instrument	55	133	766	\$2,598	\$2,173	\$2,337	\$149,633
Suffocation	9	18	68	\$2,697	\$2,610	\$2,724	\$30,807
Other mechanism	6	29	198	\$2,814	\$2,714	\$2,828	\$16,883
Other cause of violence	7	15	151	\$1,959	\$1,607	\$1,684	\$13,712
Injuries of undetermined intent	16	64	635	\$2,358	\$2,497	\$2,759	\$37,735
Adverse effects of medical treatment	272	1,235	7,496	\$2,488	\$1,543	\$1,605	\$823,975
Unknown	62	98	751	\$1,580	\$1,668	\$1,387	\$102,635

Type of Injury****	Hospital	Peer	State	Hospital	Peer	State	Hospital
All Encounters	6,322	31,320	176,949	\$1,743	\$1,431	\$1,520	\$12,192,722
Fractures	798	4,120	24,780	\$2,262	\$1,922	\$2,014	\$1,982,489
Sprains	1,494	6,490	34,772	\$1,472	\$1,225	\$1,340	\$2,390,839
Intracranial	192	1,045	6,398	\$3,358	\$2,600	\$3,002	\$657,592
Open wounds	1,323	6,940	39,673	\$1,328	\$1,153	\$1,205	\$1,972,381
Superficial	179	957	6,303	\$1,245	\$978	\$930	\$242,341
Contusions	718	3,437	21,447	\$1,512	\$1,274	\$1,361	\$1,313,322
Foreign bodies	120	833	4,342	\$1,522	\$1,092	\$1,190	\$249,639
Burns	63	359	2,510	\$1,052	\$798	\$859	\$76,954
Complications	655	3,275	15,811	\$2,115	\$1,634	\$1,738	\$1,463,562
Poisoning and toxic effects	323	1,420	7,233	\$2,460	\$1,877	\$1,988	\$860,298
Other injury	457	2,444	13,680	\$1,908	\$1,521	\$1,589	\$983,305

* Outliers were excluded in the calculation of average charges.
** Excludes professional fees.

*** Based on ICD-9 E-Code.
**** Based on Principal Diagnosis.

Health District of Hospital: Southwest Utah
Inpatient Peer group: Acute, rural, low CMI (n=16)

County: Kane
Ownership: Government

ED beds: 1
Affiliation: Management

Intent and mechanism of injury***	# of Encounters			Average ER Charges (\$)*			Total Charges (\$) **
	Hospital	Peer	State	Hospital	Peer	State	Hospital
All Injury Encounters	831	18,170	158,102	\$378	\$1,141	\$1,483	\$326,803
Unintentional injuries	759	16,471	142,607	\$367	\$1,116	\$1,429	\$291,546
Falls	224	4,628	46,126	\$427	\$1,309	\$1,717	\$95,655
Motor vehicle traffic	62	1,265	13,127	\$456	\$1,867	\$1,962	\$28,251
Struck against or accidentally by object or persons	104	2,162	21,454	\$300	\$845	\$1,174	\$31,175
Overexertion and strenuous movements	84	1,394	14,120	\$306	\$827	\$1,132	\$25,701
Cutting or piercing instruments or objects	65	1,572	12,394	\$325	\$716	\$990	\$21,124
Natural and environmental factors	72	861	5,473	\$262	\$729	\$949	\$31,705
Poisoning	18	236	2,636	\$443	\$1,241	\$1,703	\$7,970
Fire and flames, hot subst/object caustic	15	180	1,656	\$289	\$611	\$879	\$4,330
Machinery	7	157	918	\$528	\$1,132	\$1,663	\$3,696
Pedal cyc,nontraffic/other	8	528	3,124	\$362	\$1,201	\$1,674	\$2,893
Motor vehicle, nontraffic	36	505	1,374	\$461	\$1,697	\$1,900	\$16,596
Other trans. [(E800-7,E826)(.0-.2,.8,.9)],E827-9,E831,E833-45	7	279	953	\$257	\$1,881	\$2,045	\$1,797
Firearm missile	1	44	191	\$977	\$1,480	\$1,725	\$977
Other and not elsewhere classified	47	2,160	12,793	\$362	\$1,009	\$1,199	\$16,991
Mechanism unspecified	9	484	6,175	\$298	\$1,012	\$1,311	\$2,686
Intentional injuries	20	530	6,613	\$626	\$1,889	\$2,419	\$12,529
Assault	11	294	3,853	\$500	\$1,639	\$2,075	\$5,505
Unarmed fight,striking by blunt/thrown object	10	189	2,063	\$492	\$1,751	\$2,122	\$4,919
Other mechanism	1	98	1,618	\$586	\$1,243	\$1,973	\$586
Self-inflicted	9	215	2,609	\$780	\$2,289	\$2,967	\$7,024
Poisoning	8	105	1,577	\$770	\$2,533	\$3,312	\$6,158
Cutting and piercing instrument	1	80	766	\$866	\$1,809	\$2,337	\$866
Injuries of undetermined intent	2	47	635	\$226	\$2,192	\$2,759	\$453
Adverse effects of medical treatment	48	771	7,496	\$454	\$1,145	\$1,605	\$21,771
Unknown	2	351	751	\$252	\$1,069	\$1,387	\$505

Type of Injury****	Hospital	Peer	State	Hospital	Peer	State	Hospital
All Encounters	767	18,654	176,949	\$366	\$1,164	\$1,520	\$293,450
Fractures	145	3,074	24,780	\$568	\$1,675	\$2,014	\$82,307
Sprains	133	3,121	34,772	\$269	\$990	\$1,340	\$35,757
Intracranial	18	669	6,398	\$554	\$2,818	\$3,002	\$9,964
Open wounds	220	4,869	39,673	\$331	\$879	\$1,205	\$72,780
Superficial	29	801	6,303	\$271	\$654	\$930	\$7,863
Contusions	114	2,327	21,447	\$284	\$1,000	\$1,361	\$32,360
Foreign bodies	12	434	4,342	\$270	\$746	\$1,190	\$3,246
Burns	15	257	2,510	\$304	\$632	\$859	\$4,555
Poisoning and toxic effects	30	693	7,233	\$339	\$1,371	\$1,988	\$22,920
Other injury	51	1,404	13,680	\$425	\$1,300	\$1,589	\$21,699

* Outliers were excluded in the calculation of average charges.
** Excludes professional fees.

*** Based on ICD-9 E-Code.
**** Based on Principal Diagnosis.

Health District of Hospital: Davis County
Inpatient Peer group: Acute, urban, lower medium CMI (n=6)

County: Davis
Ownership: Investor-owned

ED beds: 11
Affiliation: Mountainstar Healthcare

Intent and mechanism of injury***	# of Encounters			Average ER Charges (\$)*			Total Charges (\$)***
	Hospital	Peer	State	Hospital	Peer	State	Hospital
All Injury Encounters	3,991	34,830	158,102	\$2,068	\$1,789	\$1,483	\$9,660,962
Unintentional injuries	3,673	31,434	142,607	\$2,010	\$1,712	\$1,429	\$8,549,267
Falls	1,442	10,327	46,126	\$2,478	\$2,118	\$1,717	\$4,130,852
Motor vehicle traffic	416	3,452	13,127	\$2,252	\$2,150	\$1,962	\$1,137,751
Struck against or accidentally by object or persons	320	4,402	21,454	\$1,671	\$1,377	\$1,174	\$632,834
Overexertion and strenuous movements	380	3,423	14,120	\$1,299	\$1,299	\$1,132	\$508,398
Cutting or piercing instruments or objects	311	2,679	12,394	\$1,238	\$1,084	\$990	\$412,462
Natural and environmental factors	108	1,192	5,473	\$1,232	\$1,086	\$949	\$140,044
Poisoning	97	770	2,636	\$2,360	\$2,239	\$1,703	\$261,226
Fire and flames, hot subst/object caustic	36	391	1,656	\$1,093	\$1,109	\$879	\$39,354
Machinery	24	186	918	\$2,650	\$1,812	\$1,663	\$63,590
Pedal cyc,nontraffic/other	43	555	3,124	\$2,530	\$1,993	\$1,674	\$161,724
Motor vehicle, nontraffic	19	171	1,374	\$1,597	\$2,678	\$1,900	\$34,844
Other trans. [(E800-7,E826)(.0-.2,.8,.9)],E827-9,E831,E833-45	19	154	953	\$1,803	\$2,572	\$2,045	\$41,955
Suffocation	1	11	93	\$6,109	\$2,536	\$1,933	\$6,109
Firearm missile	3	35	191	\$2,486	\$1,728	\$1,725	\$7,459
Other and not elsewhere classified	241	2,179	12,793	\$1,857	\$1,471	\$1,199	\$543,405
Mechanism unspecified	213	1,507	6,175	\$1,917	\$1,608	\$1,311	\$427,260
Intentional injuries	139	1,941	6,613	\$2,541	\$2,673	\$2,419	\$397,137
Assault	77	1,090	3,853	\$2,203	\$2,244	\$2,075	\$208,966
Unarmed fight,striking by blunt/thrown object	9	520	2,063	\$2,525	\$2,271	\$2,122	\$22,723
Cutting or piercing instrument	1	37	152	\$1,153	\$2,749	\$2,414	\$1,153
Other mechanism	67	527	1,618	\$2,172	\$2,183	\$1,973	\$185,090
Self-inflicted	60	818	2,609	\$2,997	\$3,268	\$2,967	\$185,815
Poisoning	37	534	1,577	\$3,344	\$3,624	\$3,312	\$126,525
Cutting and piercing instrument	20	224	766	\$2,215	\$2,502	\$2,337	\$44,293
Suffocation	2	11	68	\$1,548	\$3,018	\$2,724	\$7,412
Other mechanism	1	49	198	\$7,585	\$3,222	\$2,828	\$7,585
Other cause of violence	2	33	151	\$1,178	\$1,788	\$1,684	\$2,356
Injuries of undetermined intent	9	136	635	\$3,936	\$3,533	\$2,759	\$35,423
Adverse effects of medical treatment	156	1,207	7,496	\$2,950	\$2,280	\$1,605	\$641,809
Unknown	14	112	751	\$2,383	\$1,584	\$1,387	\$37,326
Type of Injury****	Hospital	Peer	State	Hospital	Peer	State	Hospital
All Encounters	4,005	33,769	176,949	\$1,931	\$1,728	\$1,520	\$8,788,123
Fractures	578	4,014	24,780	\$2,883	\$2,446	\$2,014	\$1,906,033
Sprains	983	8,002	34,772	\$1,587	\$1,498	\$1,340	\$1,695,502
Intracranial	130	1,038	6,398	\$4,126	\$3,501	\$3,002	\$560,985
Open wounds	894	7,634	39,673	\$1,468	\$1,304	\$1,205	\$1,449,421
Superficial	175	1,318	6,303	\$1,276	\$1,097	\$930	\$256,211
Contusions	385	4,026	21,447	\$1,586	\$1,546	\$1,361	\$725,738
Foreign bodies	83	793	4,342	\$1,821	\$1,564	\$1,190	\$192,168
Burns	47	436	2,510	\$1,063	\$1,115	\$859	\$52,101
Complications	291	2,597	15,811	\$2,541	\$2,155	\$1,738	\$858,060
Poisoning and toxic effects	168	1,509	7,233	\$2,410	\$2,570	\$1,988	\$433,734
Other injury	271	2,402	13,680	\$1,895	\$1,803	\$1,589	\$658,170

* Outliers were excluded in the calculation of average charges.

** Excludes professional fees.

*** Based on ICD-9 E-Code.

**** Based on Principal Diagnosis.

Health District of Hospital: Salt Lake County
Inpatient Peer group: Acute, urban, lower medium CMI (n=6)

County: Salt Lake
Ownership: Not for profit

ED beds: 24
Affiliation: Intermountain Healthcare

Intent and mechanism of injury***	# of Encounters			Average ER Charges (\$)*			Total Charges (\$)***
	Hospital	Peer	State	Hospital	Peer	State	Hospital
All Injury Encounters	3,189	34,830	158,102	\$1,551	\$1,789	\$1,483	\$5,214,835
Unintentional injuries	2,767	31,434	142,607	\$1,478	\$1,712	\$1,429	\$4,311,479
Falls	931	10,327	46,126	\$1,875	\$2,118	\$1,717	\$1,829,120
Motor vehicle traffic	239	3,452	13,127	\$1,508	\$2,150	\$1,962	\$424,808
Struck against or accidentally by object or persons	368	4,402	21,454	\$1,210	\$1,377	\$1,174	\$456,058
Overexertion and strenuous movements	177	3,423	14,120	\$1,099	\$1,299	\$1,132	\$194,447
Cutting or piercing instruments or objects	300	2,679	12,394	\$1,009	\$1,084	\$990	\$302,821
Natural and environmental factors	103	1,192	5,473	\$995	\$1,086	\$949	\$102,503
Poisoning	27	770	2,636	\$1,985	\$2,239	\$1,703	\$53,586
Fire and flames, hot subst/object caustic	19	391	1,656	\$831	\$1,109	\$879	\$15,780
Machinery	30	186	918	\$1,342	\$1,812	\$1,663	\$44,511
Pedal cyc,nontraffic/other	56	555	3,124	\$1,835	\$1,993	\$1,674	\$106,792
Motor vehicle, nontraffic	17	171	1,374	\$2,034	\$2,678	\$1,900	\$34,575
Other trans. [(E800-7,E826)(.0-.2,.8,.9)],E827-9,E831,E833-45	8	154	953	\$3,072	\$2,572	\$2,045	\$29,022
Suffocation	2	11	93	\$4,044	\$2,536	\$1,933	\$8,087
Firearm missile	3	35	191	\$1,333	\$1,728	\$1,725	\$7,828
Other and not elsewhere classified	279	2,179	12,793	\$1,372	\$1,471	\$1,199	\$385,340
Mechanism unspecified	208	1,507	6,175	\$1,349	\$1,608	\$1,311	\$316,201
Intentional injuries	222	1,941	6,613	\$2,286	\$2,673	\$2,419	\$530,570
Assault	172	1,090	3,853	\$2,266	\$2,244	\$2,075	\$412,872
Unarmed fight,striking by blunt/thrown object	65	520	2,063	\$2,364	\$2,271	\$2,122	\$163,421
Cutting or piercing instrument	8	37	152	\$3,590	\$2,749	\$2,414	\$28,716
Firearm	1	6	20	\$2,089	\$2,258	\$3,336	\$2,089
Other mechanism	98	527	1,618	\$2,092	\$2,183	\$1,973	\$218,645
Self-inflicted	45	818	2,609	\$2,373	\$3,268	\$2,967	\$106,783
Poisoning	14	534	1,577	\$3,269	\$3,624	\$3,312	\$45,769
Cutting and piercing instrument	27	224	766	\$1,902	\$2,502	\$2,337	\$51,358
Other mechanism	4	49	198	\$2,414	\$3,222	\$2,828	\$9,655
Other cause of violence	5	33	151	\$2,183	\$1,788	\$1,684	\$10,916
Injuries of undetermined intent	8	136	635	\$2,390	\$3,533	\$2,759	\$19,120
Adverse effects of medical treatment	189	1,207	7,496	\$1,739	\$2,280	\$1,605	\$343,829
Unknown	3	112	751	\$451	\$1,584	\$1,387	\$9,836
Type of Injury****	Hospital	Peer	State	Hospital	Peer	State	Hospital
All Encounters	3,877	33,769	176,949	\$1,697	\$1,728	\$1,520	\$7,044,892
Fractures	518	4,014	24,780	\$2,179	\$2,446	\$2,014	\$1,197,315
Sprains	634	8,002	34,772	\$1,240	\$1,498	\$1,340	\$849,260
Intracranial	94	1,038	6,398	\$2,946	\$3,501	\$3,002	\$276,928
Open wounds	962	7,634	39,673	\$1,414	\$1,304	\$1,205	\$1,407,918
Superficial	138	1,318	6,303	\$1,138	\$1,097	\$930	\$190,768
Contusions	542	4,026	21,447	\$1,583	\$1,546	\$1,361	\$966,341
Foreign bodies	86	793	4,342	\$1,804	\$1,564	\$1,190	\$155,154
Burns	42	436	2,510	\$972	\$1,115	\$859	\$40,807
Complications	399	2,597	15,811	\$2,129	\$2,155	\$1,738	\$896,528
Poisoning and toxic effects	147	1,509	7,233	\$2,306	\$2,570	\$1,988	\$363,129
Other injury	315	2,402	13,680	\$1,992	\$1,803	\$1,589	\$700,745

* Outliers were excluded in the calculation of average charges.

** Excludes professional fees.

*** Based on ICD-9 E-Code.

**** Based on Principal Diagnosis.

Health District of Hospital: Bear River
Inpatient Peer group: Acute, rural, high CMI (n=7)

County: Cache
Ownership: Not for profit

ED beds: 16
Affiliation: Intermountain Healthcare

Intent and mechanism of injury***	# of Encounters			Average ER Charges (\$)*			Total Charges (\$) **
	Hospital	Peer	State	Hospital	Peer	State	Hospital
All Injury Encounters	4,100	24,493	158,102	\$940	\$1,269	\$1,483	\$3,913,222
Unintentional injuries	3,781	22,474	142,607	\$926	\$1,240	\$1,429	\$3,545,821
Falls	1,180	7,287	46,126	\$1,138	\$1,468	\$1,717	\$1,358,048
Motor vehicle traffic	211	1,636	13,127	\$1,027	\$1,974	\$1,962	\$225,508
Struck against or accidentally by object or persons	625	3,389	21,454	\$808	\$1,025	\$1,174	\$504,830
Overexertion and strenuous movements	361	2,040	14,120	\$939	\$969	\$1,132	\$339,021
Cutting or piercing instruments or objects	388	2,162	12,394	\$657	\$885	\$990	\$258,020
Natural and environmental factors	163	857	5,473	\$607	\$867	\$949	\$98,912
Poisoning	38	319	2,636	\$870	\$1,284	\$1,703	\$33,049
Fire and flames, hot subst/object caustic	69	311	1,656	\$532	\$628	\$879	\$36,709
Machinery	22	141	918	\$1,761	\$1,998	\$1,663	\$38,744
Pedal cyc,nontraffic/other	71	511	3,124	\$1,015	\$1,424	\$1,674	\$72,089
Motor vehicle, nontraffic	26	286	1,374	\$1,186	\$1,828	\$1,900	\$38,983
Other trans. [(E800-7,E826)(.0-.2,.8,.9)],E827-9,E831,E833-45	23	186	953	\$1,666	\$2,105	\$2,045	\$38,314
Suffocation	2	11	93	\$1,472	\$1,864	\$1,933	\$9,438
Firearm missile	2	30	191	\$595	\$1,941	\$1,725	\$1,190
Other and not elsewhere classified	385	2,410	12,793	\$800	\$980	\$1,199	\$308,127
Mechanism unspecified	215	898	6,175	\$860	\$1,115	\$1,311	\$184,838
Intentional injuries	80	692	6,613	\$1,159	\$2,034	\$2,419	\$99,105
Assault	30	389	3,853	\$1,026	\$1,639	\$2,075	\$30,779
Unarmed fight,striking by blunt/thrown object	16	262	2,063	\$930	\$1,713	\$2,122	\$14,881
Cutting or piercing instrument	1	12	152	\$1,315	\$2,206	\$2,414	\$1,315
Other mechanism	13	113	1,618	\$1,122	\$1,380	\$1,973	\$14,582
Self-inflicted	49	288	2,609	\$1,251	\$2,664	\$2,967	\$67,598
Poisoning	15	163	1,577	\$1,678	\$3,189	\$3,312	\$25,177
Cutting and piercing instrument	12	84	766	\$1,454	\$1,850	\$2,337	\$17,453
Other mechanism	22	35	198	\$830	\$2,384	\$2,828	\$24,968
Other cause of violence	1	15	151	\$728	\$756	\$1,684	\$728
Injuries of undetermined intent	3	96	635	\$1,845	\$2,787	\$2,759	\$5,536
Adverse effects of medical treatment	235	1,196	7,496	\$1,077	\$1,262	\$1,605	\$261,765
Unknown	1	35	751	\$996	\$1,482	\$1,387	\$996

Type of Injury****	Hospital	Peer	State	Hospital	Peer	State	Hospital
All Encounters	5,449	29,579	176,949	\$1,199	\$1,438	\$1,520	\$7,029,182
Fractures	749	4,624	24,780	\$1,677	\$1,998	\$2,014	\$1,399,033
Sprains	618	4,941	34,772	\$1,096	\$1,207	\$1,340	\$707,442
Intracranial	129	1,403	6,398	\$2,784	\$3,180	\$3,002	\$380,777
Open wounds	1,246	6,763	39,673	\$920	\$1,121	\$1,205	\$1,222,413
Superficial	204	908	6,303	\$690	\$771	\$930	\$149,879
Contusions	452	4,184	21,447	\$1,162	\$1,252	\$1,361	\$573,452
Foreign bodies	140	712	4,342	\$708	\$845	\$1,190	\$99,167
Burns	129	484	2,510	\$618	\$707	\$859	\$87,879
Complications	1,112	2,209	15,811	\$1,313	\$1,482	\$1,738	\$1,550,567
Poisoning and toxic effects	209	1,042	7,233	\$1,120	\$1,594	\$1,988	\$272,564
Other injury	461	2,309	13,680	\$1,228	\$1,535	\$1,589	\$586,011

* Outliers were excluded in the calculation of average charges.
** Excludes professional fees.

*** Based on ICD-9 E-Code.
**** Based on Principal Diagnosis.

Health District of Hospital: Salt Lake County
Inpatient Peer group: None (n=5)

County: Salt Lake
Ownership: Investor-owned

ED beds: 10
Affiliation: Mountainstar Healthcare

Intent and mechanism of injury***	# of Encounters			Average ER Charges (\$)*			Total Charges (\$)***
	Hospital	Peer	State	Hospital	Peer	State	Hospital
All Injury Encounters	2,255	.	158,102	\$1,806	.	\$1,483	\$4,614,268
Unintentional injuries	2,110	.	142,607	\$1,753	.	\$1,429	\$4,156,665
Falls	736	.	46,126	\$1,989	.	\$1,717	\$1,620,538
Motor vehicle traffic	210	.	13,127	\$2,135	.	\$1,962	\$577,926
Struck against or accidentally by object or persons	315	.	21,454	\$1,631	.	\$1,174	\$546,301
Overexertion and strenuous movements	298	.	14,120	\$1,336	.	\$1,132	\$413,557
Cutting or piercing instruments or objects	193	.	12,394	\$1,380	.	\$990	\$266,307
Natural and environmental factors	60	.	5,473	\$1,534	.	\$949	\$103,660
Poisoning	33	.	2,636	\$1,746	.	\$1,703	\$67,886
Fire and flames, hot subst/object caustic	17	.	1,656	\$1,327	.	\$879	\$22,567
Machinery	10	.	918	\$3,517	.	\$1,663	\$35,168
Pedal cyc,nontraffic/other	47	.	3,124	\$1,892	.	\$1,674	\$126,702
Motor vehicle, nontraffic	12	.	1,374	\$2,741	.	\$1,900	\$32,890
Other trans. [(E800-7,E826)(.0-.2,.8,.9)],E827-9,E831,E833-45	13	.	953	\$1,748	.	\$2,045	\$28,922
Firearm missile	1	.	191	\$1,017	.	\$1,725	\$1,017
Other and not elsewhere classified	122	.	12,793	\$1,507	.	\$1,199	\$212,799
Mechanism unspecified	43	.	6,175	\$1,920	.	\$1,311	\$100,425
Intentional injuries	77	.	6,613	\$2,979	.	\$2,419	\$252,935
Assault	36	.	3,853	\$2,554	.	\$2,075	\$96,262
Unarmed fight,striking by blunt/thrown object	19	.	2,063	\$2,186	.	\$2,122	\$41,535
Other mechanism	17	.	1,618	\$2,992	.	\$1,973	\$54,727
Self-inflicted	40	.	2,609	\$3,450	.	\$2,967	\$155,297
Poisoning	25	.	1,577	\$3,816	.	\$3,312	\$103,009
Cutting and piercing instrument	13	.	766	\$2,833	.	\$2,337	\$40,979
Suffocation	2	.	68	\$2,808	.	\$2,724	\$11,309
Other cause of violence	1	.	151	\$1,376	.	\$1,684	\$1,376
Injuries of undetermined intent	13	.	635	\$3,347	.	\$2,759	\$43,505
Adverse effects of medical treatment	46	.	7,496	\$2,096	.	\$1,605	\$141,126
Unknown	9	.	751	\$1,078	.	\$1,387	\$20,037
Type of Injury****	Hospital	Peer	State	Hospital	Peer	State	Hospital
All Encounters	2,421	.	176,949	\$1,698	.	\$1,520	\$4,581,217
Fractures	302	.	24,780	\$1,914	.	\$2,014	\$668,676
Sprains	693	.	34,772	\$1,500	.	\$1,340	\$1,118,681
Intracranial	73	.	6,398	\$3,494	.	\$3,002	\$277,182
Open wounds	543	.	39,673	\$1,487	.	\$1,205	\$855,045
Superficial	76	.	6,303	\$1,316	.	\$930	\$107,138
Contusions	219	.	21,447	\$1,377	.	\$1,361	\$344,634
Foreign bodies	56	.	4,342	\$1,749	.	\$1,190	\$118,936
Burns	26	.	2,510	\$1,146	.	\$859	\$37,152
Complications	230	.	15,811	\$2,274	.	\$1,738	\$599,777
Poisoning and toxic effects	72	.	7,233	\$2,063	.	\$1,988	\$167,429
Other injury	131	.	13,680	\$1,836	.	\$1,589	\$286,567

* Outliers were excluded in the calculation of average charges.

** Excludes professional fees.

*** Based on ICD-9 E-Code.

**** Based on Principal Diagnosis.

Health District of Hospital: Weber/Morgan
Inpatient Peer group: Acute, urban, upper medium CMI (n=4)

County: Weber
Ownership: Not for profit

ED beds: 23
Affiliation: Intermountain Healthcare

Intent and mechanism of injury***	# of Encounters			Average ER Charges (\$)*			Total Charges (\$)***
	Hospital	Peer	State	Hospital	Peer	State	Hospital
All Injury Encounters	10,442	27,245	158,102	\$1,495	\$1,662	\$1,483	\$16,638,290
Unintentional injuries	9,401	24,234	142,607	\$1,483	\$1,609	\$1,429	\$14,902,949
Falls	3,221	8,328	46,126	\$1,801	\$1,967	\$1,717	\$6,031,169
Motor vehicle traffic	859	2,428	13,127	\$1,981	\$2,040	\$1,962	\$2,194,646
Struck against or accidentally by object or persons	1,436	3,534	21,454	\$1,250	\$1,316	\$1,174	\$1,833,727
Overexertion and strenuous movements	903	2,457	14,120	\$1,212	\$1,285	\$1,132	\$1,111,673
Cutting or piercing instruments or objects	761	2,047	12,394	\$1,026	\$1,122	\$990	\$786,216
Natural and environmental factors	441	963	5,473	\$876	\$999	\$949	\$398,764
Poisoning	143	441	2,636	\$1,186	\$1,797	\$1,703	\$173,737
Fire and flames, hot subst/object caustic	84	254	1,656	\$825	\$913	\$879	\$69,295
Machinery	76	169	918	\$1,322	\$1,493	\$1,663	\$100,444
Pedal cyc,nontraffic/other	182	497	3,124	\$1,900	\$1,996	\$1,674	\$368,831
Motor vehicle, nontraffic	80	142	1,374	\$1,804	\$1,793	\$1,900	\$168,533
Other trans. [(E800-7,E826)(.0-.2,.8,.9)],E827-9,E831,E833-45	48	113	953	\$2,525	\$1,942	\$2,045	\$138,168
Suffocation	2	14	93	\$1,408	\$2,288	\$1,933	\$2,815
Firearm missile	12	34	191	\$1,517	\$1,802	\$1,725	\$18,203
Other and not elsewhere classified	748	1,780	12,793	\$1,298	\$1,462	\$1,199	\$1,004,704
Mechanism unspecified	405	1,033	6,175	\$1,204	\$1,304	\$1,311	\$502,022
Intentional injuries	365	1,379	6,613	\$1,985	\$2,531	\$2,419	\$761,598
Assault	230	914	3,853	\$1,996	\$2,373	\$2,075	\$485,357
Unarmed fight,striking by blunt/thrown object	100	473	2,063	\$1,980	\$2,494	\$2,122	\$205,685
Cutting or piercing instrument	17	45	152	\$3,055	\$2,410	\$2,414	\$60,250
Firearm	1	3	20	\$5,189	\$5,913	\$3,336	\$5,189
Other mechanism	112	393	1,618	\$1,827	\$2,206	\$1,973	\$214,232
Self-inflicted	115	408	2,609	\$2,066	\$2,949	\$2,967	\$248,309
Poisoning	49	238	1,577	\$2,468	\$3,307	\$3,312	\$120,956
Cutting and piercing instrument	40	121	766	\$1,920	\$2,511	\$2,337	\$76,785
Suffocation	5	11	68	\$2,570	\$2,874	\$2,724	\$14,306
Other mechanism	21	38	198	\$1,273	\$2,155	\$2,828	\$36,262
Other cause of violence	20	57	151	\$1,397	\$2,009	\$1,684	\$27,932
Injuries of undetermined intent	37	157	635	\$2,037	\$2,637	\$2,759	\$80,928
Adverse effects of medical treatment	639	1,399	7,496	\$1,365	\$1,625	\$1,605	\$892,815

Type of Injury****	Hospital	Peer	State	Hospital	Peer	State	Hospital
All Encounters	12,608	32,066	176,949	\$1,664	\$1,724	\$1,520	\$22,988,172
Fractures	1,841	4,353	24,780	\$2,341	\$2,191	\$2,014	\$4,724,798
Sprains	2,217	6,543	34,772	\$1,419	\$1,527	\$1,340	\$3,381,417
Intracranial	373	917	6,398	\$3,289	\$3,622	\$3,002	\$1,276,718
Open wounds	2,485	6,613	39,673	\$1,288	\$1,391	\$1,205	\$3,485,367
Superficial	496	1,124	6,303	\$873	\$1,033	\$930	\$514,592
Contusions	1,588	3,979	21,447	\$1,582	\$1,559	\$1,361	\$2,922,155
Foreign bodies	237	713	4,342	\$1,163	\$1,497	\$1,190	\$278,962
Burns	187	427	2,510	\$887	\$914	\$859	\$175,800
Complications	1,600	3,543	15,811	\$1,890	\$2,109	\$1,738	\$3,364,778
Poisoning and toxic effects	549	1,407	7,233	\$1,681	\$1,965	\$1,988	\$942,894
Other injury	1,035	2,447	13,680	\$1,744	\$1,719	\$1,589	\$1,920,692

* Outliers were excluded in the calculation of average charges.
** Excludes professional fees.

*** Based on ICD-9 E-Code.
**** Based on Principal Diagnosis.

Health District of Hospital: Southwest Utah
Inpatient Peer group: Acute, rural, low CMI (n=16)

County: Beaver
Ownership: Government

ED beds: 1
Affiliation: Freestanding

Intent and mechanism of injury***	# of Encounters			Average ER Charges (\$)*			Total Charges (\$)***
	Hospital	Peer	State	Hospital	Peer	State	Hospital
All Injury Encounters	59	18,170	158,102	\$844	\$1,141	\$1,483	\$103,996
Unintentional injuries	59	16,471	142,607	\$844	\$1,116	\$1,429	\$103,996
Falls	8	4,628	46,126	\$1,064	\$1,309	\$1,717	\$8,516
Motor vehicle traffic	6	1,265	13,127	\$1,208	\$1,867	\$1,962	\$7,245
Struck against or accidentally by object or persons	3	2,162	21,454	\$389	\$845	\$1,174	\$1,168
Cutting or piercing instruments or objects	1	1,572	12,394	\$189	\$716	\$990	\$189
Natural and environmental factors	3	861	5,473	\$628	\$729	\$949	\$56,309
Pedal cyc, nontraffic/other	1	528	3,124	\$574	\$1,201	\$1,674	\$574
Motor vehicle, nontraffic	2	505	1,374	\$969	\$1,697	\$1,900	\$1,939
Other trans. [(E800-7,E826)(.0-.2,.8,.9)],E827-9,E831,E833-45	1	279	953	\$552	\$1,881	\$2,045	\$552
Other and not elsewhere classified	34	2,160	12,793	\$809	\$1,009	\$1,199	\$27,504
<hr/>							
Type of Injury****	Hospital	Peer	State	Hospital	Peer	State	Hospital
All Encounters	167	18,654	176,949	\$526	\$1,164	\$1,520	\$145,395
Fractures	22	3,074	24,780	\$786	\$1,675	\$2,014	\$20,016
Sprains	25	3,121	34,772	\$599	\$990	\$1,340	\$14,976
Intracranial	2	669	6,398	\$402	\$2,818	\$3,002	\$804
Open wounds	71	4,869	39,673	\$523	\$879	\$1,205	\$91,679
Superficial	5	801	6,303	\$433	\$654	\$930	\$2,166
Contusions	13	2,327	21,447	\$589	\$1,000	\$1,361	\$7,653
Foreign bodies	6	434	4,342	\$206	\$746	\$1,190	\$1,238
Burns	4	257	2,510	\$173	\$632	\$859	\$690
Complications	1	1,005	15,811	\$743	\$1,260	\$1,738	\$743
Poisoning and toxic effects	2	693	7,233	\$163	\$1,371	\$1,988	\$325
Other injury	16	1,404	13,680	\$319	\$1,300	\$1,589	\$5,106

* Outliers were excluded in the calculation of average charges.

** Excludes professional fees.

*** Based on ICD-9 E-Code.

**** Based on Principal Diagnosis.

Health District of Hospital: Southeastern Utah
Inpatient Peer group: Acute, rural, low CMI (n=16)

County: Grand
Ownership: Government

ED beds: 3
Affiliation: Management

Intent and mechanism of injury***	# of Encounters			Average ER Charges (\$)*			Total Charges (\$)***
	Hospital	Peer	State	Hospital	Peer	State	Hospital
All Injury Encounters	1,942	18,170	158,102	\$1,347	\$1,141	\$1,483	\$3,003,724
Unintentional injuries	1,761	16,471	142,607	\$1,309	\$1,116	\$1,429	\$2,685,695
Falls	464	4,628	46,126	\$1,550	\$1,309	\$1,717	\$783,793
Motor vehicle traffic	109	1,265	13,127	\$2,378	\$1,867	\$1,962	\$319,528
Struck against or accidentally by object or persons	140	2,162	21,454	\$906	\$845	\$1,174	\$126,878
Overexertion and strenuous movements	158	1,394	14,120	\$832	\$827	\$1,132	\$166,348
Cutting or piercing instruments or objects	122	1,572	12,394	\$772	\$716	\$990	\$113,392
Natural and environmental factors	95	861	5,473	\$820	\$729	\$949	\$77,944
Poisoning	27	236	2,636	\$597	\$1,241	\$1,703	\$16,132
Fire and flames, hot subst/object caustic	20	180	1,656	\$588	\$611	\$879	\$11,759
Machinery	23	157	918	\$1,446	\$1,132	\$1,663	\$54,059
Pedal cyc,nontraffic/other	288	528	3,124	\$1,313	\$1,201	\$1,674	\$476,476
Motor vehicle, nontraffic	73	505	1,374	\$1,997	\$1,697	\$1,900	\$164,298
Other trans. [(E800-7,E826)(.0-.2,.8,.9)],E827-9,E831,E833-45	35	279	953	\$1,379	\$1,881	\$2,045	\$48,261
Suffocation	3	16	93	\$473	\$887	\$1,933	\$1,418
Firearm missile	2	44	191	\$1,207	\$1,480	\$1,725	\$7,660
Other and not elsewhere classified	160	2,160	12,793	\$1,310	\$1,009	\$1,199	\$254,816
Mechanism unspecified	42	484	6,175	\$1,438	\$1,012	\$1,311	\$62,935
Intentional injuries	42	530	6,613	\$2,049	\$1,889	\$2,419	\$86,074
Assault	26	294	3,853	\$1,586	\$1,639	\$2,075	\$41,224
Unarmed fight,striking by blunt/thrown object	19	189	2,063	\$1,583	\$1,751	\$2,122	\$30,082
Other mechanism	7	98	1,618	\$1,592	\$1,243	\$1,973	\$11,142
Self-inflicted	16	215	2,609	\$2,803	\$2,289	\$2,967	\$44,850
Poisoning	12	105	1,577	\$2,958	\$2,533	\$3,312	\$35,490
Cutting and piercing instrument	3	80	766	\$2,417	\$1,809	\$2,337	\$7,250
Other mechanism	1	19	198	\$2,111	\$3,154	\$2,828	\$2,111
Injuries of undetermined intent	2	47	635	\$1,773	\$2,192	\$2,759	\$3,547
Adverse effects of medical treatment	71	771	7,496	\$1,627	\$1,145	\$1,605	\$115,518
Unknown	66	351	751	\$1,571	\$1,069	\$1,387	\$112,891

Type of Injury****	Hospital	Peer	State	Hospital	Peer	State	Hospital
All Encounters	1,726	18,654	176,949	\$1,315	\$1,164	\$1,520	\$2,633,657
Fractures	368	3,074	24,780	\$1,724	\$1,675	\$2,014	\$892,395
Sprains	284	3,121	34,772	\$967	\$990	\$1,340	\$281,841
Intracranial	114	669	6,398	\$3,159	\$2,818	\$3,002	\$360,126
Open wounds	392	4,869	39,673	\$991	\$879	\$1,205	\$442,978
Superficial	84	801	6,303	\$764	\$654	\$930	\$64,197
Contusions	177	2,327	21,447	\$1,074	\$1,000	\$1,361	\$200,684
Foreign bodies	33	434	4,342	\$748	\$746	\$1,190	\$44,624
Burns	18	257	2,510	\$600	\$632	\$859	\$10,806
Complications	54	1,005	15,811	\$985	\$1,260	\$1,738	\$53,202
Poisoning and toxic effects	40	693	7,233	\$1,197	\$1,371	\$1,988	\$47,869
Other injury	162	1,404	13,680	\$1,386	\$1,300	\$1,589	\$234,934

* Outliers were excluded in the calculation of average charges.
** Excludes professional fees.

*** Based on ICD-9 E-Code.
**** Based on Principal Diagnosis.

Health District of Hospital: Utah County
Inpatient Peer group: Acute, urban, lower medium CMI (n=6)

County: Utah
Ownership: Investor-owned

ED beds: 11
Affiliation: Mountainstar Healthcare

Intent and mechanism of injury***	# of Encounters			Average ER Charges (\$)*			Total Charges (\$) **
	Hospital	Peer	State	Hospital	Peer	State	Hospital
All Injury Encounters	4,328	34,830	158,102	\$1,759	\$1,789	\$1,483	\$9,194,160
Unintentional injuries	4,003	31,434	142,607	\$1,705	\$1,712	\$1,429	\$8,185,663
Falls	1,365	10,327	46,126	\$1,978	\$2,118	\$1,717	\$3,130,962
Motor vehicle traffic	476	3,452	13,127	\$2,362	\$2,150	\$1,962	\$1,631,113
Struck against or accidentally by object or persons	566	4,402	21,454	\$1,351	\$1,377	\$1,174	\$811,891
Overexertion and strenuous movements	407	3,423	14,120	\$1,243	\$1,299	\$1,132	\$506,033
Cutting or piercing instruments or objects	314	2,679	12,394	\$1,126	\$1,084	\$990	\$361,967
Natural and environmental factors	142	1,192	5,473	\$1,116	\$1,086	\$949	\$188,643
Poisoning	120	770	2,636	\$2,045	\$2,239	\$1,703	\$263,582
Fire and flames, hot subst/object caustic	58	391	1,656	\$1,063	\$1,109	\$879	\$70,859
Machinery	24	186	918	\$1,524	\$1,812	\$1,663	\$36,586
Pedal cyc,nontraffic/other	70	555	3,124	\$1,970	\$1,993	\$1,674	\$162,515
Motor vehicle, nontraffic	51	171	1,374	\$2,913	\$2,678	\$1,900	\$196,698
Other trans. [(E800-7,E826)(.0-.2,.8,.9)],E827-9,E831,E833-45	57	154	953	\$2,511	\$2,572	\$2,045	\$211,816
Firearm missile	5	35	191	\$1,265	\$1,728	\$1,725	\$6,325
Other and not elsewhere classified	276	2,179	12,793	\$1,391	\$1,471	\$1,199	\$466,699
Mechanism unspecified	72	1,507	6,175	\$1,654	\$1,608	\$1,311	\$139,974
Intentional injuries	150	1,941	6,613	\$2,560	\$2,673	\$2,419	\$494,279
Assault	72	1,090	3,853	\$2,086	\$2,244	\$2,075	\$188,666
Unarmed fight,striking by blunt/thrown object	24	520	2,063	\$1,736	\$2,271	\$2,122	\$41,670
Cutting or piercing instrument	3	37	152	\$7,077	\$2,749	\$2,414	\$29,547
Other mechanism	45	527	1,618	\$2,049	\$2,183	\$1,973	\$117,449
Self-inflicted	77	818	2,609	\$3,089	\$3,268	\$2,967	\$304,211
Poisoning	51	534	1,577	\$3,420	\$3,624	\$3,312	\$227,087
Cutting and piercing instrument	15	224	766	\$2,554	\$2,502	\$2,337	\$44,728
Suffocation	2	11	68	\$4,391	\$3,018	\$2,724	\$8,782
Other mechanism	9	49	198	\$1,975	\$3,222	\$2,828	\$23,614
Other cause of violence	1	33	151	\$1,402	\$1,788	\$1,684	\$1,402
Injuries of undetermined intent	14	136	635	\$2,972	\$3,533	\$2,759	\$67,223
Adverse effects of medical treatment	157	1,207	7,496	\$2,357	\$2,280	\$1,605	\$440,082
Unknown	4	112	751	\$1,728	\$1,584	\$1,387	\$6,913

Type of Injury****	Hospital	Peer	State	Hospital	Peer	State	Hospital
All Encounters	4,329	33,769	176,949	\$1,650	\$1,728	\$1,520	\$8,486,941
Fractures	475	4,014	24,780	\$2,334	\$2,446	\$2,014	\$1,304,666
Sprains	1,148	8,002	34,772	\$1,520	\$1,498	\$1,340	\$1,920,381
Intracranial	136	1,038	6,398	\$3,178	\$3,501	\$3,002	\$539,534
Open wounds	880	7,634	39,673	\$1,218	\$1,304	\$1,205	\$1,284,789
Superficial	181	1,318	6,303	\$1,315	\$1,097	\$930	\$245,090
Contusions	385	4,026	21,447	\$1,444	\$1,546	\$1,361	\$719,222
Foreign bodies	103	793	4,342	\$1,491	\$1,564	\$1,190	\$173,026
Burns	53	436	2,510	\$1,038	\$1,115	\$859	\$64,276
Complications	495	2,597	15,811	\$1,919	\$2,155	\$1,738	\$1,169,182
Poisoning and toxic effects	214	1,509	7,233	\$2,023	\$2,570	\$1,988	\$548,366
Other injury	259	2,402	13,680	\$1,642	\$1,803	\$1,589	\$518,409

* Outliers were excluded in the calculation of average charges.
** Excludes professional fees.

*** Based on ICD-9 E-Code.
**** Based on Principal Diagnosis.

Health District of Hospital: Tooele County
Inpatient Peer group: Acute, rural, low CMI (n=16)

County: Tooele
Ownership: Investor-owned

ED beds: 8
Affiliation: Community Health Sys.

Intent and mechanism of injury***	# of Encounters			Average ER Charges (\$)*			Total Charges (\$)***
	Hospital	Peer	State	Hospital	Peer	State	Hospital
All Injury Encounters	4,013	18,170	158,102	\$1,657	\$1,141	\$1,483	\$8,324,448
Unintentional injuries	3,561	16,471	142,607	\$1,594	\$1,116	\$1,429	\$7,162,105
Falls	1,025	4,628	46,126	\$1,997	\$1,309	\$1,717	\$2,590,158
Motor vehicle traffic	370	1,265	13,127	\$1,967	\$1,867	\$1,962	\$1,150,611
Struck against or accidentally by object or persons	472	2,162	21,454	\$1,227	\$845	\$1,174	\$677,070
Overexertion and strenuous movements	351	1,394	14,120	\$1,209	\$827	\$1,132	\$436,922
Cutting or piercing instruments or objects	296	1,572	12,394	\$953	\$716	\$990	\$287,865
Natural and environmental factors	160	861	5,473	\$1,116	\$729	\$949	\$246,119
Poisoning	74	236	2,636	\$2,378	\$1,241	\$1,703	\$205,420
Fire and flames, hot subst/object caustic	50	180	1,656	\$875	\$611	\$879	\$43,756
Machinery	10	157	918	\$2,680	\$1,132	\$1,663	\$26,800
Pedal cyc,nontraffic/other	75	528	3,124	\$1,539	\$1,201	\$1,674	\$136,735
Motor vehicle, nontraffic	79	505	1,374	\$2,677	\$1,697	\$1,900	\$275,179
Other trans. [(E800-7,E826)(.0-.2,.8,.9)],E827-9,E831,E833-45	44	279	953	\$2,703	\$1,881	\$2,045	\$128,704
Suffocation	1	16	93	\$3,281	\$887	\$1,933	\$3,281
Firearm missile	9	44	191	\$2,788	\$1,480	\$1,725	\$25,090
Other and not elsewhere classified	355	2,160	12,793	\$1,485	\$1,009	\$1,199	\$646,206
Mechanism unspecified	190	484	6,175	\$1,292	\$1,012	\$1,311	\$282,190
Intentional injuries	204	530	6,613	\$2,607	\$1,889	\$2,419	\$633,635
Assault	106	294	3,853	\$2,212	\$1,639	\$2,075	\$287,112
Unarmed fight,striking by blunt/thrown object	64	189	2,063	\$2,317	\$1,751	\$2,122	\$182,095
Cutting or piercing instrument	4	7	152	\$6,562	\$4,060	\$2,414	\$26,250
Other mechanism	38	98	1,618	\$1,543	\$1,243	\$1,973	\$78,767
Self-inflicted	86	215	2,609	\$3,275	\$2,289	\$2,967	\$330,084
Poisoning	48	105	1,577	\$3,348	\$2,533	\$3,312	\$179,531
Cutting and piercing instrument	24	80	766	\$2,942	\$1,809	\$2,337	\$70,610
Suffocation	3	11	68	\$3,420	\$2,242	\$2,724	\$13,495
Other mechanism	11	19	198	\$3,770	\$3,154	\$2,828	\$66,449
Other cause of violence	12	21	151	\$1,370	\$1,353	\$1,684	\$16,440
Injuries of undetermined intent	23	47	635	\$2,726	\$2,192	\$2,759	\$62,687
Adverse effects of medical treatment	221	771	7,496	\$1,704	\$1,145	\$1,605	\$458,835
Unknown	4	351	751	\$1,796	\$1,069	\$1,387	\$7,185

Type of Injury****	Hospital	Peer	State	Hospital	Peer	State	Hospital
All Encounters	3,675	18,654	176,949	\$1,622	\$1,164	\$1,520	\$7,324,539
Fractures	539	3,074	24,780	\$2,319	\$1,675	\$2,014	\$1,620,207
Sprains	756	3,121	34,772	\$1,465	\$990	\$1,340	\$1,351,696
Intracranial	157	669	6,398	\$3,346	\$2,818	\$3,002	\$580,407
Open wounds	789	4,869	39,673	\$1,195	\$879	\$1,205	\$1,152,905
Superficial	155	801	6,303	\$827	\$654	\$930	\$138,512
Contusions	559	2,327	21,447	\$1,375	\$1,000	\$1,361	\$944,255
Foreign bodies	74	434	4,342	\$1,502	\$746	\$1,190	\$119,974
Burns	44	257	2,510	\$819	\$632	\$859	\$36,028
Complications	158	1,005	15,811	\$1,678	\$1,260	\$1,738	\$320,771
Poisoning and toxic effects	167	693	7,233	\$2,324	\$1,371	\$1,988	\$503,901
Other injury	277	1,404	13,680	\$1,679	\$1,300	\$1,589	\$555,883

* Outliers were excluded in the calculation of average charges.
** Excludes professional fees.

*** Based on ICD-9 E-Code.
**** Based on Principal Diagnosis.

Health District of Hospital: Weber/Morgan
Inpatient Peer group: Acute, urban, lower medium CMI (n=6)

County: Weber
Ownership: Investor-owned

ED beds: 17
Affiliation: Mountainstar Healthcare

Intent and mechanism of injury***	# of Encounters			Average ER Charges (\$)*			Total Charges (\$)***
	Hospital	Peer	State	Hospital	Peer	State	Hospital
All Injury Encounters	6,451	34,830	158,102	\$2,066	\$1,789	\$1,483	\$17,064,133
Unintentional injuries	5,877	31,434	142,607	\$1,992	\$1,712	\$1,429	\$15,087,139
Falls	1,943	10,327	46,126	\$2,368	\$2,118	\$1,717	\$5,564,099
Motor vehicle traffic	652	3,452	13,127	\$2,541	\$2,150	\$1,962	\$3,065,055
Struck against or accidentally by object or persons	680	4,402	21,454	\$1,701	\$1,377	\$1,174	\$1,253,399
Overexertion and strenuous movements	713	3,423	14,120	\$1,654	\$1,299	\$1,132	\$1,266,158
Cutting or piercing instruments or objects	457	2,679	12,394	\$1,393	\$1,084	\$990	\$702,855
Natural and environmental factors	267	1,192	5,473	\$1,258	\$1,086	\$949	\$451,708
Poisoning	143	770	2,636	\$2,232	\$2,239	\$1,703	\$371,933
Fire and flames, hot subst/object caustic	68	391	1,656	\$1,100	\$1,109	\$879	\$77,216
Machinery	14	186	918	\$1,831	\$1,812	\$1,663	\$25,631
Pedal cyc,nontraffic/other	114	555	3,124	\$2,206	\$1,993	\$1,674	\$324,863
Motor vehicle, nontraffic	54	171	1,374	\$2,618	\$2,678	\$1,900	\$267,874
Other trans. [(E800-7,E826)(.0-.2,.8,.9)],E827-9,E831,E833-45	38	154	953	\$3,199	\$2,572	\$2,045	\$173,490
Firearm missile	11	35	191	\$2,083	\$1,728	\$1,725	\$40,977
Other and not elsewhere classified	451	2,179	12,793	\$1,721	\$1,471	\$1,199	\$915,991
Mechanism unspecified	272	1,507	6,175	\$1,975	\$1,608	\$1,311	\$585,890
Intentional injuries	222	1,941	6,613	\$3,151	\$2,673	\$2,419	\$806,066
Assault	150	1,090	3,853	\$2,782	\$2,244	\$2,075	\$484,491
Unarmed fight,striking by blunt/thrown object	56	520	2,063	\$2,716	\$2,271	\$2,122	\$178,482
Cutting or piercing instrument	5	37	152	\$2,210	\$2,749	\$2,414	\$16,785
Other mechanism	89	527	1,618	\$2,850	\$2,183	\$1,973	\$289,224
Self-inflicted	67	818	2,609	\$4,123	\$3,268	\$2,967	\$307,948
Poisoning	48	534	1,577	\$4,123	\$3,624	\$3,312	\$210,934
Cutting and piercing instrument	11	224	766	\$2,919	\$2,502	\$2,337	\$40,148
Other mechanism	8	49	198	\$6,131	\$3,222	\$2,828	\$56,866
Other cause of violence	5	33	151	\$1,849	\$1,788	\$1,684	\$13,627
Injuries of undetermined intent	31	136	635	\$3,740	\$3,533	\$2,759	\$129,210
Adverse effects of medical treatment	305	1,207	7,496	\$2,570	\$2,280	\$1,605	\$991,374
Unknown	16	112	751	\$2,005	\$1,584	\$1,387	\$50,344

Type of Injury****	Hospital	Peer	State	Hospital	Peer	State	Hospital
All Encounters	5,964	33,769	176,949	\$2,026	\$1,728	\$1,520	\$15,322,286
Fractures	751	4,014	24,780	\$3,071	\$2,446	\$2,014	\$3,212,779
Sprains	1,550	8,002	34,772	\$1,788	\$1,498	\$1,340	\$3,139,997
Intracranial	265	1,038	6,398	\$3,975	\$3,501	\$3,002	\$1,345,844
Open wounds	1,085	7,634	39,673	\$1,496	\$1,304	\$1,205	\$2,058,815
Superficial	243	1,318	6,303	\$1,023	\$1,097	\$930	\$295,199
Contusions	711	4,026	21,447	\$1,755	\$1,546	\$1,361	\$1,648,049
Foreign bodies	145	793	4,342	\$1,660	\$1,564	\$1,190	\$293,364
Burns	74	436	2,510	\$1,140	\$1,115	\$859	\$90,427
Complications	456	2,597	15,811	\$2,522	\$2,155	\$1,738	\$1,511,700
Poisoning and toxic effects	219	1,509	7,233	\$2,333	\$2,570	\$1,988	\$585,315
Other injury	465	2,402	13,680	\$2,163	\$1,803	\$1,589	\$1,140,797

* Outliers were excluded in the calculation of average charges.

** Excludes professional fees.

*** Based on ICD-9 E-Code.

**** Based on Principal Diagnosis.

Health District of Hospital: Utah County
Inpatient Peer group: Acute, urban, low CMI (n=6)

County: Utah
Ownership: Not for profit

ED beds: 9
Affiliation: Intermountain Healthcare

Intent and mechanism of injury***	# of Encounters			Average ER Charges (\$)*			Total Charges (\$)***
	Hospital	Peer	State	Hospital	Peer	State	Hospital
All Injury Encounters	1,620	26,144	158,102	\$799	\$1,378	\$1,483	\$1,303,074
Unintentional injuries	1,528	23,830	142,607	\$787	\$1,330	\$1,429	\$1,210,500
Falls	483	7,468	46,126	\$923	\$1,569	\$1,717	\$446,026
Motor vehicle traffic	81	2,129	13,127	\$809	\$1,747	\$1,962	\$65,509
Struck against or accidentally by object or persons	352	4,433	21,454	\$785	\$1,132	\$1,174	\$276,464
Overexertion and strenuous movements	90	2,448	14,120	\$665	\$1,108	\$1,132	\$59,868
Cutting or piercing instruments or objects	201	2,003	12,394	\$715	\$976	\$990	\$143,667
Natural and environmental factors	42	731	5,473	\$511	\$950	\$949	\$30,221
Poisoning	31	488	2,636	\$431	\$1,467	\$1,703	\$13,376
Fire and flames, hot subst/object caustic	19	224	1,656	\$535	\$856	\$879	\$10,157
Machinery	6	124	918	\$583	\$1,667	\$1,663	\$3,495
Pedal cyc,nontraffic/other	25	450	3,124	\$914	\$1,644	\$1,674	\$22,856
Motor vehicle, nontraffic	4	158	1,374	\$958	\$1,987	\$1,900	\$3,830
Other trans. [(E800-7,E826)(.0-.2,.8,.9)],E827-9,E831,E833-45	15	126	953	\$770	\$2,002	\$2,045	\$11,551
Firearm missile	2	21	191	\$560	\$1,744	\$1,725	\$1,121
Other and not elsewhere classified	134	2,045	12,793	\$689	\$1,149	\$1,199	\$92,290
Mechanism unspecified	43	960	6,175	\$699	\$1,151	\$1,311	\$30,068
Intentional injuries	25	917	6,613	\$1,191	\$2,316	\$2,419	\$29,781
Assault	13	419	3,853	\$1,153	\$1,869	\$2,075	\$14,984
Unarmed fight,striking by blunt/thrown object	7	223	2,063	\$970	\$1,870	\$2,122	\$6,787
Cutting or piercing instrument	1	12	152	\$998	\$1,857	\$2,414	\$998
Other mechanism	5	184	1,618	\$1,440	\$1,869	\$1,973	\$7,198
Self-inflicted	12	483	2,609	\$1,233	\$2,725	\$2,967	\$14,797
Poisoning	7	303	1,577	\$1,374	\$2,976	\$3,312	\$9,621
Cutting and piercing instrument	5	133	766	\$1,035	\$2,173	\$2,337	\$5,176
Injuries of undetermined intent	6	64	635	\$934	\$2,497	\$2,759	\$5,601
Adverse effects of medical treatment	58	1,235	7,496	\$895	\$1,543	\$1,605	\$51,901
Unknown	3	98	751	\$1,764	\$1,668	\$1,387	\$5,292

Type of Injury****	Hospital	Peer	State	Hospital	Peer	State	Hospital
All Encounters	2,022	31,320	176,949	\$887	\$1,431	\$1,520	\$1,809,228
Fractures	249	4,120	24,780	\$1,154	\$1,922	\$2,014	\$287,345
Sprains	390	6,490	34,772	\$832	\$1,225	\$1,340	\$324,638
Intracranial	17	1,045	6,398	\$1,581	\$2,600	\$3,002	\$26,870
Open wounds	499	6,940	39,673	\$763	\$1,153	\$1,205	\$392,354
Superficial	90	957	6,303	\$685	\$978	\$930	\$61,677
Contusions	266	3,437	21,447	\$871	\$1,274	\$1,361	\$235,966
Foreign bodies	76	833	4,342	\$630	\$1,092	\$1,190	\$47,859
Burns	31	359	2,510	\$572	\$798	\$859	\$17,722
Complications	215	3,275	15,811	\$1,062	\$1,634	\$1,738	\$228,258
Poisoning and toxic effects	70	1,420	7,233	\$732	\$1,877	\$1,988	\$51,216
Other injury	119	2,444	13,680	\$1,137	\$1,521	\$1,589	\$135,324

* Outliers were excluded in the calculation of average charges.
** Excludes professional fees.

*** Based on ICD-9 E-Code.
**** Based on Principal Diagnosis.

Health District of Hospital: Summit County
Inpatient Peer group: Acute, rural, high CMI (n=7)

County: Summit
Ownership: Not for profit

ED beds: 15
Affiliation: Intermountain Healthcare

Intent and mechanism of injury***	# of Encounters			Average ER Charges (\$)*			Total Charges (\$)***
	Hospital	Peer	State	Hospital	Peer	State	Hospital
All Injury Encounters	2,412	24,493	158,102	\$1,587	\$1,269	\$1,483	\$4,361,556
Unintentional injuries	2,273	22,474	142,607	\$1,584	\$1,240	\$1,429	\$4,069,482
Falls	930	7,287	46,126	\$1,878	\$1,468	\$1,717	\$1,942,160
Motor vehicle traffic	53	1,636	13,127	\$2,776	\$1,974	\$1,962	\$222,341
Struck against or accidentally by object or persons	377	3,389	21,454	\$1,287	\$1,025	\$1,174	\$522,776
Overexertion and strenuous movements	191	2,040	14,120	\$1,143	\$969	\$1,132	\$228,382
Cutting or piercing instruments or objects	214	2,162	12,394	\$1,153	\$885	\$990	\$249,013
Natural and environmental factors	74	857	5,473	\$1,457	\$867	\$949	\$122,373
Poisoning	22	319	2,636	\$1,754	\$1,284	\$1,703	\$42,139
Fire and flames, hot subst/object caustic	12	311	1,656	\$742	\$628	\$879	\$8,908
Machinery	10	141	918	\$1,480	\$1,998	\$1,663	\$14,800
Pedal cyc,nontraffic/other	96	511	3,124	\$1,812	\$1,424	\$1,674	\$188,744
Motor vehicle, nontraffic	14	286	1,374	\$4,586	\$1,828	\$1,900	\$73,525
Other trans. [(E800-7,E826)(.0-.2,.8,.9)],E827-9,E831,E833-45	25	186	953	\$2,082	\$2,105	\$2,045	\$64,174
Firearm missile	1	30	191	\$794	\$1,941	\$1,725	\$794
Other and not elsewhere classified	175	2,410	12,793	\$1,193	\$980	\$1,199	\$264,639
Mechanism unspecified	79	898	6,175	\$1,416	\$1,115	\$1,311	\$124,715
Intentional injuries	26	692	6,613	\$2,115	\$2,034	\$2,419	\$82,189
Assault	15	389	3,853	\$1,698	\$1,639	\$2,075	\$28,277
Unarmed fight,striking by blunt/thrown object	10	262	2,063	\$1,667	\$1,713	\$2,122	\$19,513
Cutting or piercing instrument	2	12	152	\$713	\$2,206	\$2,414	\$1,427
Other mechanism	3	113	1,618	\$2,446	\$1,380	\$1,973	\$7,338
Self-inflicted	10	288	2,609	\$2,982	\$2,664	\$2,967	\$52,901
Poisoning	7	163	1,577	\$3,286	\$3,189	\$3,312	\$30,746
Cutting and piercing instrument	1	84	766	\$2,076	\$1,850	\$2,337	\$2,076
Suffocation	1	6	68	.	\$2,150	\$2,724	\$18,009
Other mechanism	1	35	198	\$2,069	\$2,384	\$2,828	\$2,069
Other cause of violence	1	15	151	\$1,011	\$756	\$1,684	\$1,011
Injuries of undetermined intent	7	96	635	\$3,551	\$2,787	\$2,759	\$44,197
Adverse effects of medical treatment	105	1,196	7,496	\$1,449	\$1,262	\$1,605	\$165,403
Unknown	1	35	751	\$285	\$1,482	\$1,387	\$285

Type of Injury****	Hospital	Peer	State	Hospital	Peer	State	Hospital
All Encounters	3,542	29,579	176,949	\$2,004	\$1,438	\$1,520	\$8,623,945
Fractures	706	4,624	24,780	\$2,929	\$1,998	\$2,014	\$2,506,662
Sprains	630	4,941	34,772	\$1,392	\$1,207	\$1,340	\$960,617
Intracranial	360	1,403	6,398	\$3,591	\$3,180	\$3,002	\$1,453,510
Open wounds	684	6,763	39,673	\$1,318	\$1,121	\$1,205	\$1,043,346
Superficial	88	908	6,303	\$1,062	\$771	\$930	\$160,484
Contusions	411	4,184	21,447	\$1,587	\$1,252	\$1,361	\$952,187
Foreign bodies	64	712	4,342	\$1,064	\$845	\$1,190	\$68,111
Burns	30	484	2,510	\$999	\$707	\$859	\$37,455
Complications	192	2,209	15,811	\$1,818	\$1,482	\$1,738	\$436,704
Poisoning and toxic effects	67	1,042	7,233	\$2,193	\$1,594	\$1,988	\$165,086
Other injury	310	2,309	13,680	\$2,168	\$1,535	\$1,589	\$839,782

* Outliers were excluded in the calculation of average charges.
** Excludes professional fees.

*** Based on ICD-9 E-Code.
**** Based on Principal Diagnosis.

Health District of Hospital: Salt Lake County
Inpatient Peer group: Acute, urban, lower medium CMI (n=6)

County: Salt Lake
Ownership: Investor-owned

ED beds: 18
Affiliation: IASIS Health Care

Intent and mechanism of injury***	# of Encounters			Average ER Charges (\$)*			Total Charges (\$)***
	Hospital	Peer	State	Hospital	Peer	State	Hospital
All Injury Encounters	7,579	34,830	158,102	\$1,635	\$1,789	\$1,483	\$14,511,586
Unintentional injuries	6,575	31,434	142,607	\$1,514	\$1,712	\$1,429	\$11,621,883
Falls	1,985	10,327	46,126	\$1,876	\$2,118	\$1,717	\$4,371,360
Motor vehicle traffic	906	3,452	13,127	\$2,092	\$2,150	\$1,962	\$2,381,596
Struck against or accidentally by object or persons	1,041	4,402	21,454	\$1,196	\$1,377	\$1,174	\$1,329,116
Overexertion and strenuous movements	852	3,423	14,120	\$1,049	\$1,299	\$1,132	\$930,389
Cutting or piercing instruments or objects	577	2,679	12,394	\$875	\$1,084	\$990	\$508,921
Natural and environmental factors	284	1,192	5,473	\$988	\$1,086	\$949	\$324,892
Poisoning	175	770	2,636	\$2,546	\$2,239	\$1,703	\$501,393
Fire and flames, hot subst/object caustic	98	391	1,656	\$958	\$1,109	\$879	\$108,240
Machinery	34	186	918	\$1,803	\$1,812	\$1,663	\$71,814
Pedal cyc,nontraffic/other	101	555	3,124	\$1,787	\$1,993	\$1,674	\$217,808
Motor vehicle, nontraffic	2	171	1,374	\$602	\$2,678	\$1,900	\$1,203
Other trans. [(E800-7,E826)(.0-.2,.8,.9)],E827-9,E831,E833-45	15	154	953	\$1,714	\$2,572	\$2,045	\$43,886
Suffocation	2	11	93	\$2,165	\$2,536	\$1,933	\$4,330
Firearm missile	7	35	191	\$1,491	\$1,728	\$1,725	\$16,981
Other and not elsewhere classified	475	2,179	12,793	\$1,321	\$1,471	\$1,199	\$770,949
Mechanism unspecified	21	1,507	6,175	\$1,661	\$1,608	\$1,311	\$39,005
Intentional injuries	711	1,941	6,613	\$2,553	\$2,673	\$2,419	\$2,022,586
Assault	433	1,090	3,853	\$2,059	\$2,244	\$2,075	\$1,079,214
Unarmed fight,striking by blunt/thrown object	340	520	2,063	\$2,232	\$2,271	\$2,122	\$908,474
Cutting or piercing instrument	15	37	152	\$2,391	\$2,749	\$2,414	\$50,688
Firearm	5	6	20	\$2,292	\$2,258	\$3,336	\$11,460
Other mechanism	73	527	1,618	\$1,231	\$2,183	\$1,973	\$108,592
Self-inflicted	262	818	2,609	\$3,364	\$3,268	\$2,967	\$915,606
Poisoning	174	534	1,577	\$3,700	\$3,624	\$3,312	\$675,826
Cutting and piercing instrument	66	224	766	\$2,702	\$2,502	\$2,337	\$178,359
Suffocation	5	11	68	\$2,809	\$3,018	\$2,724	\$14,043
Other mechanism	17	49	198	\$2,787	\$3,222	\$2,828	\$47,378
Other cause of violence	16	33	151	\$1,735	\$1,788	\$1,684	\$27,766
Injuries of undetermined intent	33	136	635	\$3,785	\$3,533	\$2,759	\$139,582
Adverse effects of medical treatment	194	1,207	7,496	\$2,259	\$2,280	\$1,605	\$632,447
Unknown	66	112	751	\$1,340	\$1,584	\$1,387	\$95,089

Type of Injury****	Hospital	Peer	State	Hospital	Peer	State	Hospital
All Encounters	7,009	33,769	176,949	\$1,543	\$1,728	\$1,520	\$12,448,647
Fractures	696	4,014	24,780	\$1,966	\$2,446	\$2,014	\$1,717,522
Sprains	1,879	8,002	34,772	\$1,329	\$1,498	\$1,340	\$2,793,099
Intracranial	171	1,038	6,398	\$3,655	\$3,501	\$3,002	\$649,973
Open wounds	1,617	7,634	39,673	\$1,147	\$1,304	\$1,205	\$2,094,969
Superficial	269	1,318	6,303	\$1,011	\$1,097	\$930	\$290,222
Contusions	950	4,026	21,447	\$1,460	\$1,546	\$1,361	\$1,699,066
Foreign bodies	158	793	4,342	\$1,166	\$1,564	\$1,190	\$244,226
Burns	97	436	2,510	\$942	\$1,115	\$859	\$105,823
Complications	346	2,597	15,811	\$2,016	\$2,155	\$1,738	\$764,782
Poisoning and toxic effects	389	1,509	7,233	\$2,973	\$2,570	\$1,988	\$1,252,938
Other injury	437	2,402	13,680	\$1,607	\$1,803	\$1,589	\$836,027

* Outliers were excluded in the calculation of average charges.
** Excludes professional fees.

*** Based on ICD-9 E-Code.
**** Based on Principal Diagnosis.

Health District of Hospital: Salt Lake County
Inpatient Peer group: None (n=5)

County: Salt Lake
Ownership: Not for profit

ED beds: 35
Affiliation: Intermountain Healthcare

Intent and mechanism of injury***	# of Encounters			Average ER Charges (\$)*			Total Charges (\$)***
	Hospital	Peer	State	Hospital	Peer	State	Hospital
All Injury Encounters	5,373	.	158,102	\$851	.	\$1,483	\$4,659,263
Unintentional injuries	5,039	.	142,607	\$844	.	\$1,429	\$4,335,632
Falls	2,326	.	46,126	\$942	.	\$1,717	\$2,226,781
Motor vehicle traffic	105	.	13,127	\$611	.	\$1,962	\$80,422
Struck against or accidentally by object or persons	897	.	21,454	\$815	.	\$1,174	\$736,243
Overexertion and strenuous movements	290	.	14,120	\$661	.	\$1,132	\$191,804
Cutting or piercing instruments or objects	205	.	12,394	\$739	.	\$990	\$160,438
Natural and environmental factors	171	.	5,473	\$612	.	\$949	\$104,730
Poisoning	101	.	2,636	\$572	.	\$1,703	\$57,819
Fire and flames, hot subst/object caustic	43	.	1,656	\$430	.	\$879	\$18,506
Machinery	4	.	918	\$937	.	\$1,663	\$3,748
Pedal cyc,nontraffic/other	87	.	3,124	\$1,219	.	\$1,674	\$106,087
Motor vehicle, nontraffic	8	.	1,374	\$1,437	.	\$1,900	\$11,494
Other trans. [(E800-7,E826)(.0-.2,.8,.9)],E827-9,E831,E833-45	12	.	953	\$1,201	.	\$2,045	\$14,412
Suffocation	4	.	93	\$1,758	.	\$1,933	\$7,032
Firearm missile	6	.	191	\$581	.	\$1,725	\$15,027
Other and not elsewhere classified	598	.	12,793	\$778	.	\$1,199	\$473,121
Mechanism unspecified	182	.	6,175	\$703	.	\$1,311	\$127,969
Intentional injuries	50	.	6,613	\$1,002	.	\$2,419	\$53,139
Assault	39	.	3,853	\$874	.	\$2,075	\$34,100
Unarmed fight,striking by blunt/thrown object	21	.	2,063	\$916	.	\$2,122	\$19,226
Cutting or piercing instrument	1	.	152	\$668	.	\$2,414	\$668
Other mechanism	17	.	1,618	\$836	.	\$1,973	\$14,207
Self-inflicted	11	.	2,609	\$1,502	.	\$2,967	\$19,039
Poisoning	6	.	1,577	\$1,889	.	\$3,312	\$11,333
Cutting and piercing instrument	3	.	766	\$1,052	.	\$2,337	\$3,157
Other mechanism	2	.	198	\$529	.	\$2,828	\$4,548
Injuries of undetermined intent	1	.	635	\$262	.	\$2,759	\$262
Adverse effects of medical treatment	267	.	7,496	\$965	.	\$1,605	\$257,768
Unknown	16	.	751	\$779	.	\$1,387	\$12,461

Type of Injury****	Hospital	Peer	State	Hospital	Peer	State	Hospital
All Encounters	7,471	.	176,949	\$854	.	\$1,520	\$6,595,595
Fractures	1,495	.	24,780	\$1,311	.	\$2,014	\$1,988,622
Sprains	367	.	34,772	\$711	.	\$1,340	\$270,463
Intracranial	421	.	6,398	\$835	.	\$3,002	\$395,535
Open wounds	1,968	.	39,673	\$890	.	\$1,205	\$1,819,478
Superficial	361	.	6,303	\$442	.	\$930	\$172,336
Contusions	495	.	21,447	\$585	.	\$1,361	\$292,858
Foreign bodies	360	.	4,342	\$781	.	\$1,190	\$288,883
Burns	154	.	2,510	\$595	.	\$859	\$91,581
Complications	1,157	.	15,811	\$635	.	\$1,738	\$772,968
Poisoning and toxic effects	169	.	7,233	\$609	.	\$1,988	\$102,950
Other injury	524	.	13,680	\$759	.	\$1,589	\$399,921

* Outliers were excluded in the calculation of average charges.

** Excludes professional fees.

*** Based on ICD-9 E-Code.

**** Based on Principal Diagnosis.

Health District of Hospital: Salt Lake County
Inpatient Peer group: Acute, urban, low CMI (n=6)

County: Salt Lake
Ownership: Not for profit

ED beds: 20
Affiliation: Intermountain Healthcare

Intent and mechanism of injury***	# of Encounters			Average ER Charges (\$)*			Total Charges (\$)***
	Hospital	Peer	State	Hospital	Peer	State	Hospital
All Injury Encounters	4,493	26,144	158,102	\$1,235	\$1,378	\$1,483	\$5,733,722
Unintentional injuries	4,070	23,830	142,607	\$1,193	\$1,330	\$1,429	\$5,032,518
Falls	1,365	7,468	46,126	\$1,328	\$1,569	\$1,717	\$1,855,387
Motor vehicle traffic	279	2,129	13,127	\$1,201	\$1,747	\$1,962	\$383,284
Struck against or accidentally by object or persons	745	4,433	21,454	\$1,075	\$1,132	\$1,174	\$803,129
Overexertion and strenuous movements	349	2,448	14,120	\$1,107	\$1,108	\$1,132	\$386,444
Cutting or piercing instruments or objects	348	2,003	12,394	\$963	\$976	\$990	\$335,122
Natural and environmental factors	96	731	5,473	\$988	\$950	\$949	\$94,872
Poisoning	83	488	2,636	\$1,118	\$1,467	\$1,703	\$92,810
Fire and flames, hot subst/object caustic	22	224	1,656	\$826	\$856	\$879	\$18,180
Machinery	18	124	918	\$1,397	\$1,667	\$1,663	\$25,144
Pedal cyc,nontraffic/other	95	450	3,124	\$1,557	\$1,644	\$1,674	\$152,963
Motor vehicle, nontraffic	38	158	1,374	\$2,003	\$1,987	\$1,900	\$97,599
Other trans. [(E800-7,E826)(.0-.2,.8,.9)],E827-9,E831,E833-45	29	126	953	\$2,419	\$2,002	\$2,045	\$71,566
Suffocation	3	22	93	\$3,040	\$1,722	\$1,933	\$9,119
Firearm missile	2	21	191	\$1,510	\$1,744	\$1,725	\$3,020
Other and not elsewhere classified	416	2,045	12,793	\$1,041	\$1,149	\$1,199	\$458,130
Mechanism unspecified	182	960	6,175	\$1,194	\$1,151	\$1,311	\$245,748
Intentional injuries	116	917	6,613	\$2,018	\$2,316	\$2,419	\$234,109
Assault	48	419	3,853	\$1,381	\$1,869	\$2,075	\$66,270
Unarmed fight,striking by blunt/thrown object	33	223	2,063	\$1,334	\$1,870	\$2,122	\$44,023
Other mechanism	15	184	1,618	\$1,483	\$1,869	\$1,973	\$22,247
Self-inflicted	66	483	2,609	\$2,481	\$2,725	\$2,967	\$163,729
Poisoning	36	303	1,577	\$3,033	\$2,976	\$3,312	\$109,173
Cutting and piercing instrument	23	133	766	\$1,738	\$2,173	\$2,337	\$39,985
Suffocation	2	18	68	\$2,364	\$2,610	\$2,724	\$4,727
Other mechanism	5	29	198	\$1,969	\$2,714	\$2,828	\$9,844
Other cause of violence	2	15	151	\$2,055	\$1,607	\$1,684	\$4,110
Injuries of undetermined intent	10	64	635	\$3,091	\$2,497	\$2,759	\$30,906
Adverse effects of medical treatment	279	1,235	7,496	\$1,408	\$1,543	\$1,605	\$401,225
Unknown	18	98	751	\$1,942	\$1,668	\$1,387	\$34,963

Type of Injury****	Hospital	Peer	State	Hospital	Peer	State	Hospital
All Encounters	5,758	31,320	176,949	\$1,373	\$1,431	\$1,520	\$8,310,900
Fractures	816	4,120	24,780	\$1,799	\$1,922	\$2,014	\$1,543,304
Sprains	894	6,490	34,772	\$1,234	\$1,225	\$1,340	\$1,155,832
Intracranial	255	1,045	6,398	\$1,996	\$2,600	\$3,002	\$508,854
Open wounds	1,291	6,940	39,673	\$1,137	\$1,153	\$1,205	\$1,509,265
Superficial	156	957	6,303	\$910	\$978	\$930	\$178,394
Contusions	543	3,437	21,447	\$1,245	\$1,274	\$1,361	\$746,534
Foreign bodies	178	833	4,342	\$895	\$1,092	\$1,190	\$166,696
Burns	73	359	2,510	\$759	\$798	\$859	\$55,441
Complications	795	3,275	15,811	\$1,362	\$1,634	\$1,738	\$1,145,258
Poisoning and toxic effects	250	1,420	7,233	\$1,941	\$1,877	\$1,988	\$506,686
Other injury	507	2,444	13,680	\$1,493	\$1,521	\$1,589	\$794,638

* Outliers were excluded in the calculation of average charges.
** Excludes professional fees.

*** Based on ICD-9 E-Code.
**** Based on Principal Diagnosis.

Health District of Hospital: Southeastern Utah
Inpatient Peer group: Acute, rural, low CMI (n=16)

County: San Juan
Ownership: Government

ED beds: 6
Affiliation: Management

Intent and mechanism of injury***	# of Encounters			Average ER Charges (\$)*			Total Charges (\$)***
	Hospital	Peer	State	Hospital	Peer	State	Hospital
All Injury Encounters	420	18,170	158,102	\$1,112	\$1,141	\$1,483	\$510,181
Unintentional injuries	328	16,471	142,607	\$1,130	\$1,116	\$1,429	\$408,800
Falls	57	4,628	46,126	\$1,188	\$1,309	\$1,717	\$67,722
Motor vehicle traffic	23	1,265	13,127	\$3,526	\$1,867	\$1,962	\$89,587
Struck against or accidentally by object or persons	23	2,162	21,454	\$857	\$845	\$1,174	\$19,708
Overexertion and strenuous movements	13	1,394	14,120	\$626	\$827	\$1,132	\$8,132
Cutting or piercing instruments or objects	20	1,572	12,394	\$605	\$716	\$990	\$12,094
Natural and environmental factors	26	861	5,473	\$822	\$729	\$949	\$21,367
Poisoning	3	236	2,636	\$1,392	\$1,241	\$1,703	\$4,177
Fire and flames, hot subst/object caustic	2	180	1,656	\$481	\$611	\$879	\$961
Machinery	3	157	918	\$655	\$1,132	\$1,663	\$1,966
Pedal cyc,nontraffic/other	2	528	3,124	\$198	\$1,201	\$1,674	\$12,367
Motor vehicle, nontraffic	10	505	1,374	\$2,064	\$1,697	\$1,900	\$20,636
Other trans. [(E800-7,E826)(.0-.2,.8,.9)],E827-9,E831,E833-45	1	279	953	\$2,337	\$1,881	\$2,045	\$2,337
Suffocation	1	16	93	\$350	\$887	\$1,933	\$350
Firearm missile	1	44	191	\$1,116	\$1,480	\$1,725	\$1,116
Other and not elsewhere classified	137	2,160	12,793	\$930	\$1,009	\$1,199	\$141,910
Mechanism unspecified	6	484	6,175	\$728	\$1,012	\$1,311	\$4,369
Intentional injuries	12	530	6,613	\$2,005	\$1,889	\$2,419	\$24,059
Assault	10	294	3,853	\$1,915	\$1,639	\$2,075	\$19,149
Unarmed fight,striking by blunt/thrown object	5	189	2,063	\$2,247	\$1,751	\$2,122	\$11,235
Other mechanism	5	98	1,618	\$1,583	\$1,243	\$1,973	\$7,915
Self-inflicted	2	215	2,609	\$2,455	\$2,289	\$2,967	\$4,910
Poisoning	2	105	1,577	\$2,455	\$2,533	\$3,312	\$4,910
Injuries of undetermined intent	3	47	635	\$4,419	\$2,192	\$2,759	\$13,256
Adverse effects of medical treatment	18	771	7,496	\$900	\$1,145	\$1,605	\$21,221
Unknown	59	351	751	\$726	\$1,069	\$1,387	\$42,846

Type of Injury****	Hospital	Peer	State	Hospital	Peer	State	Hospital
All Encounters	355	18,654	176,949	\$1,079	\$1,164	\$1,520	\$424,732
Fractures	62	3,074	24,780	\$1,395	\$1,675	\$2,014	\$116,668
Sprains	78	3,121	34,772	\$772	\$990	\$1,340	\$60,187
Intracranial	17	669	6,398	\$2,777	\$2,818	\$3,002	\$54,173
Open wounds	83	4,869	39,673	\$675	\$879	\$1,205	\$55,990
Superficial	14	801	6,303	\$694	\$654	\$930	\$9,713
Contusions	25	2,327	21,447	\$615	\$1,000	\$1,361	\$15,378
Foreign bodies	12	434	4,342	\$387	\$746	\$1,190	\$6,986
Burns	4	257	2,510	\$446	\$632	\$859	\$1,785
Complications	18	1,005	15,811	\$1,584	\$1,260	\$1,738	\$28,509
Poisoning and toxic effects	16	693	7,233	\$1,617	\$1,371	\$1,988	\$25,875
Other injury	26	1,404	13,680	\$1,903	\$1,300	\$1,589	\$49,469

* Outliers were excluded in the calculation of average charges.
** Excludes professional fees.

*** Based on ICD-9 E-Code.
**** Based on Principal Diagnosis.

Health District of Hospital: Central Utah
Inpatient Peer group: Acute, rural, low CMI (n=16)

County: Sanpete
Ownership: Not for profit

ED beds: 3
Affiliation: Intermountain Healthcare

Intent and mechanism of injury***	# of Encounters			Average ER Charges (\$)*			Total Charges (\$)***
	Hospital	Peer	State	Hospital	Peer	State	Hospital
All Injury Encounters	1,195	18,170	158,102	\$955	\$1,141	\$1,483	\$1,155,935
Unintentional injuries	1,124	16,471	142,607	\$948	\$1,116	\$1,429	\$1,079,836
Falls	330	4,628	46,126	\$1,104	\$1,309	\$1,717	\$364,310
Motor vehicle traffic	52	1,265	13,127	\$1,540	\$1,867	\$1,962	\$81,399
Struck against or accidentally by object or persons	209	2,162	21,454	\$782	\$845	\$1,174	\$163,427
Overexertion and strenuous movements	112	1,394	14,120	\$773	\$827	\$1,132	\$86,619
Cutting or piercing instruments or objects	127	1,572	12,394	\$701	\$716	\$990	\$89,060
Natural and environmental factors	66	861	5,473	\$703	\$729	\$949	\$46,402
Poisoning	7	236	2,636	\$564	\$1,241	\$1,703	\$3,949
Fire and flames, hot subst/object caustic	7	180	1,656	\$400	\$611	\$879	\$2,797
Machinery	12	157	918	\$1,202	\$1,132	\$1,663	\$14,427
Pedal cyc,nontraffic/other	22	528	3,124	\$1,180	\$1,201	\$1,674	\$25,951
Motor vehicle, nontraffic	29	505	1,374	\$1,272	\$1,697	\$1,900	\$45,578
Other trans. [(E800-7,E826)(.0-.2,.8,.9)],E827-9,E831,E833-45	20	279	953	\$1,758	\$1,881	\$2,045	\$35,155
Suffocation	2	16	93	\$238	\$887	\$1,933	\$475
Firearm missile	6	44	191	\$1,415	\$1,480	\$1,725	\$8,490
Other and not elsewhere classified	89	2,160	12,793	\$892	\$1,009	\$1,199	\$83,021
Mechanism unspecified	34	484	6,175	\$846	\$1,012	\$1,311	\$28,777
Intentional injuries	25	530	6,613	\$1,134	\$1,889	\$2,419	\$28,356
Assault	9	294	3,853	\$691	\$1,639	\$2,075	\$6,220
Unarmed fight,striking by blunt/thrown object	7	189	2,063	\$638	\$1,751	\$2,122	\$4,469
Other mechanism	2	98	1,618	\$875	\$1,243	\$1,973	\$1,751
Self-inflicted	16	215	2,609	\$1,383	\$2,289	\$2,967	\$22,136
Poisoning	3	105	1,577	\$1,803	\$2,533	\$3,312	\$5,409
Cutting and piercing instrument	7	80	766	\$1,084	\$1,809	\$2,337	\$7,587
Suffocation	2	11	68	\$2,439	\$2,242	\$2,724	\$4,878
Other mechanism	4	19	198	\$1,066	\$3,154	\$2,828	\$4,263
Adverse effects of medical treatment	46	771	7,496	\$1,038	\$1,145	\$1,605	\$47,744

Type of Injury****	Hospital	Peer	State	Hospital	Peer	State	Hospital
All Encounters	1,391	18,654	176,949	\$1,048	\$1,164	\$1,520	\$1,501,553
Fractures	214	3,074	24,780	\$1,409	\$1,675	\$2,014	\$313,748
Sprains	241	3,121	34,772	\$790	\$990	\$1,340	\$190,371
Intracranial	61	669	6,398	\$2,256	\$2,818	\$3,002	\$142,933
Open wounds	383	4,869	39,673	\$908	\$879	\$1,205	\$349,789
Superficial	51	801	6,303	\$721	\$654	\$930	\$36,763
Contusions	164	2,327	21,447	\$801	\$1,000	\$1,361	\$134,231
Foreign bodies	35	434	4,342	\$766	\$746	\$1,190	\$26,813
Burns	16	257	2,510	\$445	\$632	\$859	\$7,123
Complications	60	1,005	15,811	\$1,266	\$1,260	\$1,738	\$79,627
Poisoning and toxic effects	71	693	7,233	\$1,191	\$1,371	\$1,988	\$100,585
Other injury	95	1,404	13,680	\$1,259	\$1,300	\$1,589	\$119,572

* Outliers were excluded in the calculation of average charges.

** Excludes professional fees.

*** Based on ICD-9 E-Code.

**** Based on Principal Diagnosis.

Health District of Hospital: Central Utah
Inpatient Peer group: Acute, rural, low CMI (n=16)

County: Sevier
Ownership: Not for profit

ED beds: 3
Affiliation: Intermountain Healthcare

Intent and mechanism of injury***	# of Encounters			Average ER Charges (\$)*			Total Charges (\$)***
	Hospital	Peer	State	Hospital	Peer	State	Hospital
All Injury Encounters	1,659	18,170	158,102	\$942	\$1,141	\$1,483	\$1,629,446
Unintentional injuries	1,544	16,471	142,607	\$937	\$1,116	\$1,429	\$1,507,699
Falls	445	4,628	46,126	\$980	\$1,309	\$1,717	\$436,067
Motor vehicle traffic	120	1,265	13,127	\$1,783	\$1,867	\$1,962	\$242,180
Struck against or accidentally by object or persons	274	2,162	21,454	\$743	\$845	\$1,174	\$203,478
Overexertion and strenuous movements	166	1,394	14,120	\$731	\$827	\$1,132	\$121,326
Cutting or piercing instruments or objects	159	1,572	12,394	\$651	\$716	\$990	\$103,464
Natural and environmental factors	76	861	5,473	\$530	\$729	\$949	\$40,281
Poisoning	6	236	2,636	\$1,480	\$1,241	\$1,703	\$8,882
Fire and flames, hot subst/object caustic	17	180	1,656	\$452	\$611	\$879	\$7,682
Machinery	13	157	918	\$767	\$1,132	\$1,663	\$9,968
Pedal cyc,nontraffic/other	26	528	3,124	\$888	\$1,201	\$1,674	\$23,096
Motor vehicle, nontraffic	51	505	1,374	\$2,009	\$1,697	\$1,900	\$105,870
Other trans. [(E800-7,E826)(.0-.2,.8,.9)],E827-9,E831,E833-45	30	279	953	\$1,506	\$1,881	\$2,045	\$45,188
Suffocation	3	16	93	\$1,153	\$887	\$1,933	\$3,460
Firearm missile	3	44	191	\$951	\$1,480	\$1,725	\$2,854
Other and not elsewhere classified	108	2,160	12,793	\$908	\$1,009	\$1,199	\$111,234
Mechanism unspecified	47	484	6,175	\$674	\$1,012	\$1,311	\$42,670
Intentional injuries	41	530	6,613	\$1,147	\$1,889	\$2,419	\$53,255
Assault	25	294	3,853	\$1,172	\$1,639	\$2,075	\$29,291
Unarmed fight,striking by blunt/thrown object	17	189	2,063	\$1,338	\$1,751	\$2,122	\$22,747
Cutting or piercing instrument	1	7	152	\$255	\$4,060	\$2,414	\$255
Other mechanism	7	98	1,618	\$898	\$1,243	\$1,973	\$6,288
Self-inflicted	16	215	2,609	\$1,106	\$2,289	\$2,967	\$23,964
Poisoning	4	105	1,577	\$1,528	\$2,533	\$3,312	\$6,112
Cutting and piercing instrument	11	80	766	\$952	\$1,809	\$2,337	\$10,477
Suffocation	1	11	68	.	\$2,242	\$2,724	\$7,375
Injuries of undetermined intent	1	47	635	\$1,026	\$2,192	\$2,759	\$1,026
Adverse effects of medical treatment	73	771	7,496	\$924	\$1,145	\$1,605	\$67,468

Type of Injury****	Hospital	Peer	State	Hospital	Peer	State	Hospital
All Encounters	1,864	18,654	176,949	\$1,071	\$1,164	\$1,520	\$2,073,134
Fractures	289	3,074	24,780	\$1,596	\$1,675	\$2,014	\$476,154
Sprains	325	3,121	34,772	\$912	\$990	\$1,340	\$307,257
Intracranial	44	669	6,398	\$2,279	\$2,818	\$3,002	\$105,802
Open wounds	490	4,869	39,673	\$892	\$879	\$1,205	\$453,101
Superficial	99	801	6,303	\$702	\$654	\$930	\$74,278
Contusions	190	2,327	21,447	\$918	\$1,000	\$1,361	\$178,305
Foreign bodies	31	434	4,342	\$626	\$746	\$1,190	\$19,399
Burns	19	257	2,510	\$835	\$632	\$859	\$15,866
Complications	177	1,005	15,811	\$1,129	\$1,260	\$1,738	\$199,747
Poisoning and toxic effects	74	693	7,233	\$1,091	\$1,371	\$1,988	\$80,716
Other injury	126	1,404	13,680	\$1,133	\$1,300	\$1,589	\$162,508

* Outliers were excluded in the calculation of average charges.

** Excludes professional fees.

*** Based on ICD-9 E-Code.

**** Based on Principal Diagnosis.

Health District of Hospital: Salt Lake County
Inpatient Peer group: Acute, urban, upper medium CMI (n=4)County: Salt Lake
Ownership: Investor-ownedED beds: 15
Affiliation: IASIS Health Care

Intent and mechanism of injury***	# of Encounters			Average ER Charges (\$)*			Total Charges (\$)***
	Hospital	Peer	State	Hospital	Peer	State	Hospital
All Injury Encounters	2,736	27,245	158,102	\$1,816	\$1,662	\$1,483	\$5,507,633
Unintentional injuries	2,224	24,234	142,607	\$1,669	\$1,609	\$1,429	\$4,091,208
Falls	721	8,328	46,126	\$2,144	\$1,967	\$1,717	\$1,714,684
Motor vehicle traffic	204	2,428	13,127	\$2,099	\$2,040	\$1,962	\$507,221
Struck against or accidentally by object or persons	169	3,534	21,454	\$1,409	\$1,316	\$1,174	\$242,226
Overexertion and strenuous movements	238	2,457	14,120	\$1,143	\$1,285	\$1,132	\$296,105
Cutting or piercing instruments or objects	253	2,047	12,394	\$938	\$1,122	\$990	\$237,440
Natural and environmental factors	73	963	5,473	\$918	\$999	\$949	\$83,019
Poisoning	52	441	2,636	\$2,720	\$1,797	\$1,703	\$150,271
Fire and flames, hot subst/object caustic	24	254	1,656	\$970	\$913	\$879	\$23,271
Machinery	20	169	918	\$1,580	\$1,493	\$1,663	\$31,609
Pedal cyc,nontraffic/other	71	497	3,124	\$1,833	\$1,996	\$1,674	\$141,922
Other trans. [(E800-7,E826)(.0-.2,.8,.9)],E827-9,E831,E833-45	13	113	953	\$1,715	\$1,942	\$2,045	\$22,300
Suffocation	6	14	93	\$1,686	\$2,288	\$1,933	\$10,115
Firearm missile	1	34	191	\$1,824	\$1,802	\$1,725	\$1,824
Other and not elsewhere classified	116	1,780	12,793	\$1,550	\$1,462	\$1,199	\$179,745
Mechanism unspecified	263	1,033	6,175	\$1,522	\$1,304	\$1,311	\$449,456
Intentional injuries	280	1,379	6,613	\$2,690	\$2,531	\$2,419	\$828,843
Assault	239	914	3,853	\$2,544	\$2,373	\$2,075	\$686,427
Unarmed fight,striking by blunt/thrown object	180	473	2,063	\$2,588	\$2,494	\$2,122	\$523,478
Cutting or piercing instrument	15	45	152	\$2,063	\$2,410	\$2,414	\$36,978
Other mechanism	44	393	1,618	\$2,531	\$2,206	\$1,973	\$125,970
Self-inflicted	32	408	2,609	\$3,762	\$2,949	\$2,967	\$120,395
Poisoning	26	238	1,577	\$4,143	\$3,307	\$3,312	\$107,719
Cutting and piercing instrument	6	121	766	\$2,113	\$2,511	\$2,337	\$12,676
Other cause of violence	9	57	151	\$2,447	\$2,009	\$1,684	\$22,022
Injuries of undetermined intent	36	157	635	\$4,271	\$2,637	\$2,759	\$179,221
Adverse effects of medical treatment	159	1,399	7,496	\$1,845	\$1,625	\$1,605	\$331,964
Unknown	37	76	751	\$1,965	\$1,705	\$1,387	\$76,397
Type of Injury****	Hospital	Peer	State	Hospital	Peer	State	Hospital
All Encounters	2,417	32,066	176,949	\$1,713	\$1,724	\$1,520	\$4,536,173
Fractures	260	4,353	24,780	\$2,259	\$2,191	\$2,014	\$652,300
Sprains	521	6,543	34,772	\$1,284	\$1,527	\$1,340	\$694,722
Intracranial	28	917	6,398	\$2,806	\$3,622	\$3,002	\$95,289
Open wounds	571	6,613	39,673	\$1,284	\$1,391	\$1,205	\$830,707
Superficial	78	1,124	6,303	\$1,251	\$1,033	\$930	\$97,577
Contusions	375	3,979	21,447	\$1,669	\$1,559	\$1,361	\$732,874
Foreign bodies	39	713	4,342	\$1,789	\$1,497	\$1,190	\$69,769
Burns	23	427	2,510	\$1,059	\$914	\$859	\$24,360
Complications	223	3,543	15,811	\$2,507	\$2,109	\$1,738	\$578,404
Poisoning and toxic effects	103	1,407	7,233	\$3,321	\$1,965	\$1,988	\$360,450
Other injury	196	2,447	13,680	\$1,838	\$1,719	\$1,589	\$399,722

* Outliers were excluded in the calculation of average charges.

*** Based on ICD-9 E-Code.

** Excludes professional fees.

**** Based on Principal Diagnosis.

Health District of Hospital: Salt Lake County
Inpatient Peer group: Acute, urban, upper medium CMI (n=4)

County: Salt Lake
Ownership: Investor-owned

ED beds: 21
Affiliation: Mountainstar Healthcare

Intent and mechanism of injury***	# of Encounters			Average ER Charges (\$)*			Total Charges (\$)***
	Hospital	Peer	State	Hospital	Peer	State	Hospital
All Injury Encounters	7,777	27,245	158,102	\$2,277	\$1,662	\$1,483	\$21,703,999
Unintentional injuries	6,905	24,234	142,607	\$2,184	\$1,609	\$1,429	\$18,454,033
Falls	2,621	8,328	46,126	\$2,607	\$1,967	\$1,717	\$8,512,153
Motor vehicle traffic	940	2,428	13,127	\$2,411	\$2,040	\$1,962	\$2,924,641
Struck against or accidentally by object or persons	780	3,534	21,454	\$1,824	\$1,316	\$1,174	\$1,563,083
Overexertion and strenuous movements	862	2,457	14,120	\$1,515	\$1,285	\$1,132	\$1,459,939
Cutting or piercing instruments or objects	548	2,047	12,394	\$1,563	\$1,122	\$990	\$912,762
Natural and environmental factors	238	963	5,473	\$1,506	\$999	\$949	\$431,563
Poisoning	138	441	2,636	\$2,941	\$1,797	\$1,703	\$457,580
Fire and flames, hot subst/object caustic	83	254	1,656	\$1,208	\$913	\$879	\$111,491
Machinery	30	169	918	\$2,532	\$1,493	\$1,663	\$101,743
Pedal cyc,nontraffic/other	139	497	3,124	\$2,801	\$1,996	\$1,674	\$469,538
Motor vehicle, nontraffic	31	142	1,374	\$2,108	\$1,793	\$1,900	\$73,954
Other trans. [(E800-7,E826)(.0-.2,.8,.9)],E827-9,E831,E833-45	17	113	953	\$1,856	\$1,942	\$2,045	\$59,357
Suffocation	1	14	93	\$6,398	\$2,288	\$1,933	\$6,398
Firearm missile	7	34	191	\$2,143	\$1,802	\$1,725	\$14,999
Other and not elsewhere classified	382	1,780	12,793	\$2,335	\$1,462	\$1,199	\$1,134,606
Mechanism unspecified	88	1,033	6,175	\$2,098	\$1,304	\$1,311	\$220,226
Intentional injuries	565	1,379	6,613	\$3,109	\$2,531	\$2,419	\$2,035,847
Assault	355	914	3,853	\$2,807	\$2,373	\$2,075	\$1,239,463
Unarmed fight,striking by blunt/thrown object	156	473	2,063	\$2,967	\$2,494	\$2,122	\$565,893
Cutting or piercing instrument	9	45	152	\$1,977	\$2,410	\$2,414	\$43,045
Firearm	2	3	20	\$6,637	\$5,913	\$3,336	\$14,870
Other mechanism	188	393	1,618	\$2,687	\$2,206	\$1,973	\$615,655
Self-inflicted	188	408	2,609	\$3,731	\$2,949	\$2,967	\$741,903
Poisoning	117	238	1,577	\$3,983	\$3,307	\$3,312	\$500,507
Cutting and piercing instrument	50	121	766	\$3,333	\$2,511	\$2,337	\$170,837
Suffocation	4	11	68	\$3,733	\$2,874	\$2,724	\$14,933
Other mechanism	17	38	198	\$3,257	\$2,155	\$2,828	\$55,626
Other cause of violence	22	57	151	\$2,476	\$2,009	\$1,684	\$54,481
Injuries of undetermined intent	36	157	635	\$2,999	\$2,637	\$2,759	\$127,864
Adverse effects of medical treatment	259	1,399	7,496	\$2,980	\$1,625	\$1,605	\$1,066,746
Unknown	12	76	751	\$1,626	\$1,705	\$1,387	\$19,509
Type of Injury****	Hospital	Peer	State	Hospital	Peer	State	Hospital
All Encounters	8,028	32,066	176,949	\$2,118	\$1,724	\$1,520	\$20,428,675
Fractures	1,027	4,353	24,780	\$2,306	\$2,191	\$2,014	\$3,110,530
Sprains	2,221	6,543	34,772	\$1,811	\$1,527	\$1,340	\$4,753,095
Intracranial	272	917	6,398	\$4,602	\$3,622	\$3,002	\$1,296,376
Open wounds	1,562	6,613	39,673	\$1,874	\$1,391	\$1,205	\$3,434,400
Superficial	264	1,124	6,303	\$1,389	\$1,033	\$930	\$410,765
Contusions	875	3,979	21,447	\$1,722	\$1,559	\$1,361	\$1,956,178
Foreign bodies	176	713	4,342	\$2,443	\$1,497	\$1,190	\$530,717
Burns	94	427	2,510	\$1,193	\$914	\$859	\$121,504
Complications	705	3,543	15,811	\$2,982	\$2,109	\$1,738	\$2,471,086
Poisoning and toxic effects	299	1,407	7,233	\$2,893	\$1,965	\$1,988	\$944,027
Other injury	533	2,447	13,680	\$1,989	\$1,719	\$1,589	\$1,399,997

* Outliers were excluded in the calculation of average charges.

** Excludes professional fees.

*** Based on ICD-9 E-Code.

**** Based on Principal Diagnosis.

Health District of Hospital: Utah County
Inpatient Peer group: Acute, urban, low CMI (n=6)County: Utah
Ownership: Investor-ownedED beds: 6
Affiliation: Mountainstar Healthcare

Intent and mechanism of injury***	# of Encounters			Average ER Charges (\$)*			Total Charges (\$) **
	Hospital	Peer	State	Hospital	Peer	State	Hospital
All Injury Encounters	4,305	26,144	158,102	\$1,615	\$1,378	\$1,483	\$7,994,700
Unintentional injuries	3,996	23,830	142,607	\$1,565	\$1,330	\$1,429	\$7,275,983
Falls	1,337	7,468	46,126	\$1,833	\$1,569	\$1,717	\$2,808,654
Motor vehicle traffic	464	2,129	13,127	\$2,076	\$1,747	\$1,962	\$1,340,364
Struck against or accidentally by object or persons	531	4,433	21,454	\$1,365	\$1,132	\$1,174	\$791,542
Overexertion and strenuous movements	613	2,448	14,120	\$1,136	\$1,108	\$1,132	\$725,150
Cutting or piercing instruments or objects	300	2,003	12,394	\$1,203	\$976	\$990	\$368,127
Natural and environmental factors	80	731	5,473	\$1,184	\$950	\$949	\$96,577
Poisoning	80	488	2,636	\$1,692	\$1,467	\$1,703	\$135,356
Fire and flames, hot subst/object caustic	37	224	1,656	\$997	\$856	\$879	\$43,731
Machinery	32	124	918	\$1,660	\$1,667	\$1,663	\$61,329
Pedal cyc,nontraffic/other	88	450	3,124	\$1,850	\$1,644	\$1,674	\$188,255
Motor vehicle, nontraffic	22	158	1,374	\$2,009	\$1,987	\$1,900	\$56,397
Other trans. [(E800-7,E826)(.0-.2,.8,.9)],E827-9,E831,E833-45	21	126	953	\$2,288	\$2,002	\$2,045	\$61,903
Suffocation	1	22	93	\$7,560	\$1,722	\$1,933	\$7,560
Firearm missile	3	21	191	\$2,000	\$1,744	\$1,725	\$6,001
Other and not elsewhere classified	277	2,045	12,793	\$1,231	\$1,149	\$1,199	\$406,201
Mechanism unspecified	110	960	6,175	\$1,455	\$1,151	\$1,311	\$178,836
Intentional injuries	140	917	6,613	\$2,566	\$2,316	\$2,419	\$360,205
Assault	65	419	3,853	\$2,269	\$1,869	\$2,075	\$148,787
Unarmed fight,striking by blunt/thrown object	18	223	2,063	\$2,209	\$1,870	\$2,122	\$41,135
Cutting or piercing instrument	2	12	152	\$1,069	\$1,857	\$2,414	\$2,138
Other mechanism	45	184	1,618	\$2,345	\$1,869	\$1,973	\$105,514
Self-inflicted	74	483	2,609	\$2,839	\$2,725	\$2,967	\$210,049
Poisoning	55	303	1,577	\$3,095	\$2,976	\$3,312	\$170,214
Cutting and piercing instrument	15	133	766	\$2,149	\$2,173	\$2,337	\$32,235
Other mechanism	4	29	198	\$1,900	\$2,714	\$2,828	\$7,600
Other cause of violence	1	15	151	\$1,369	\$1,607	\$1,684	\$1,369
Injuries of undetermined intent	17	64	635	\$3,243	\$2,497	\$2,759	\$55,130
Adverse effects of medical treatment	140	1,235	7,496	\$1,835	\$1,543	\$1,605	\$277,446
Unknown	12	98	751	\$1,779	\$1,668	\$1,387	\$25,936
Type of Injury****	Hospital	Peer	State	Hospital	Peer	State	Hospital
All Encounters	4,429	31,320	176,949	\$1,553	\$1,431	\$1,520	\$7,915,480
Fractures	524	4,120	24,780	\$1,953	\$1,922	\$2,014	\$1,255,301
Sprains	1,407	6,490	34,772	\$1,248	\$1,225	\$1,340	\$1,945,489
Intracranial	161	1,045	6,398	\$3,999	\$2,600	\$3,002	\$687,040
Open wounds	788	6,940	39,673	\$1,269	\$1,153	\$1,205	\$1,100,448
Superficial	121	957	6,303	\$1,067	\$978	\$930	\$160,249
Contusions	451	3,437	21,447	\$1,209	\$1,274	\$1,361	\$697,858
Foreign bodies	131	833	4,342	\$1,414	\$1,092	\$1,190	\$260,328
Burns	40	359	2,510	\$1,020	\$798	\$859	\$52,514
Complications	287	3,275	15,811	\$2,414	\$1,634	\$1,738	\$784,836
Poisoning and toxic effects	165	1,420	7,233	\$2,092	\$1,877	\$1,988	\$345,230
Other injury	354	2,444	13,680	\$1,472	\$1,521	\$1,589	\$626,187

* Outliers were excluded in the calculation of average charges.

** Excludes professional fees.

*** Based on ICD-9 E-Code.

**** Based on Principal Diagnosis.

Health District of Hospital: TriCounty
Inpatient Peer group: Acute, rural, low CMI (n=16)

County: Duchesne
Ownership: Government

ED beds: 7
Affiliation: Freestanding

Intent and mechanism of injury***	# of Encounters			Average ER Charges (\$)*			Total Charges (\$) **
	Hospital	Peer	State	Hospital	Peer	State	Hospital
All Injury Encounters	626	18,170	158,102	\$967	\$1,141	\$1,483	\$712,610
Unintentional injuries	596	16,471	142,607	\$970	\$1,116	\$1,429	\$685,126
Falls	2	4,628	46,126	\$534	\$1,309	\$1,717	\$1,068
Motor vehicle traffic	1	1,265	13,127	\$365	\$1,867	\$1,962	\$365
Overexertion and strenuous movements	1	1,394	14,120	\$2,363	\$827	\$1,132	\$2,363
Cutting or piercing instruments or objects	1	1,572	12,394	\$521	\$716	\$990	\$521
Natural and environmental factors	1	861	5,473	\$1,379	\$729	\$949	\$1,379
Poisoning	1	236	2,636	\$128	\$1,241	\$1,703	\$128
Motor vehicle, nontraffic	1	505	1,374	\$2,230	\$1,697	\$1,900	\$2,230
Other and not elsewhere classified	585	2,160	12,793	\$971	\$1,009	\$1,199	\$675,414
Mechanism unspecified	3	484	6,175	\$553	\$1,012	\$1,311	\$1,659
Intentional injuries	4	530	6,613	\$1,550	\$1,889	\$2,419	\$6,199
Assault	4	294	3,853	\$1,550	\$1,639	\$2,075	\$6,199
Unarmed fight,striking by blunt/thrown object	1	189	2,063	\$2,658	\$1,751	\$2,122	\$2,658
Other mechanism	3	98	1,618	\$1,180	\$1,243	\$1,973	\$3,541
Adverse effects of medical treatment	5	771	7,496	\$1,620	\$1,145	\$1,605	\$8,101
Unknown	21	351	751	\$628	\$1,069	\$1,387	\$13,184

Type of Injury****	Hospital	Peer	State	Hospital	Peer	State	Hospital
All Encounters	616	18,654	176,949	\$939	\$1,164	\$1,520	\$683,114
Fractures	75	3,074	24,780	\$1,319	\$1,675	\$2,014	\$135,551
Sprains	155	3,121	34,772	\$900	\$990	\$1,340	\$145,861
Intracranial	13	669	6,398	\$2,954	\$2,818	\$3,002	\$50,531
Open wounds	143	4,869	39,673	\$735	\$879	\$1,205	\$125,141
Superficial	29	801	6,303	\$615	\$654	\$930	\$33,851
Contusions	69	2,327	21,447	\$1,199	\$1,000	\$1,361	\$90,902
Foreign bodies	18	434	4,342	\$350	\$746	\$1,190	\$6,302
Burns	16	257	2,510	\$363	\$632	\$859	\$5,813
Complications	17	1,005	15,811	\$973	\$1,260	\$1,738	\$16,536
Poisoning and toxic effects	17	693	7,233	\$672	\$1,371	\$1,988	\$11,426
Other injury	64	1,404	13,680	\$956	\$1,300	\$1,589	\$61,202

* Outliers were excluded in the calculation of average charges.
** Excludes professional fees.

*** Based on ICD-9 E-Code.
**** Based on Principal Diagnosis.

Health District of Hospital: Salt Lake County
Inpatient Peer group: None (n=5)

County: Salt Lake
Ownership: Government

ED beds: 12
Affiliation: University Healthcare

Intent and mechanism of injury***	# of Encounters			Average ER Charges (\$)*			Total Charges (\$)***
	Hospital	Peer	State	Hospital	Peer	State	Hospital
All Injury Encounters	1,036	.	158,102	\$1,303	.	\$1,483	\$1,364,964
Unintentional injuries	946	.	142,607	\$1,279	.	\$1,429	\$1,224,483
Falls	284	.	46,126	\$1,533	.	\$1,717	\$442,368
Motor vehicle traffic	75	.	13,127	\$1,747	.	\$1,962	\$130,999
Struck against or accidentally by object or persons	145	.	21,454	\$1,177	.	\$1,174	\$170,644
Overexertion and strenuous movements	124	.	14,120	\$981	.	\$1,132	\$121,600
Cutting or piercing instruments or objects	77	.	12,394	\$932	.	\$990	\$71,778
Natural and environmental factors	34	.	5,473	\$805	.	\$949	\$35,489
Poisoning	8	.	2,636	\$1,397	.	\$1,703	\$11,173
Fire and flames, hot subst/object caustic	14	.	1,656	\$1,135	.	\$879	\$15,896
Machinery	3	.	918	\$1,301	.	\$1,663	\$3,904
Pedal cyc,nontraffic/other	22	.	3,124	\$1,252	.	\$1,674	\$27,542
Motor vehicle, nontraffic	3	.	1,374	\$2,065	.	\$1,900	\$6,196
Other trans. [(E800-7,E826)(.0-.2,.8,.9)],E827-9,E831,E833-45	9	.	953	\$2,084	.	\$2,045	\$18,758
Suffocation	1	.	93	\$910	.	\$1,933	\$910
Firearm missile	1	.	191	\$773	.	\$1,725	\$773
Other and not elsewhere classified	99	.	12,793	\$1,082	.	\$1,199	\$107,117
Mechanism unspecified	47	.	6,175	\$1,262	.	\$1,311	\$59,336
Intentional injuries	21	.	6,613	\$2,147	.	\$2,419	\$45,083
Assault	12	.	3,853	\$2,029	.	\$2,075	\$24,343
Unarmed fight,striking by blunt/thrown object	6	.	2,063	\$2,356	.	\$2,122	\$14,134
Other mechanism	6	.	1,618	\$1,701	.	\$1,973	\$10,209
Self-inflicted	9	.	2,609	\$2,305	.	\$2,967	\$20,741
Poisoning	5	.	1,577	\$2,879	.	\$3,312	\$14,397
Cutting and piercing instrument	3	.	766	\$1,733	.	\$2,337	\$5,198
Other mechanism	1	.	198	\$1,146	.	\$2,828	\$1,146
Injuries of undetermined intent	4	.	635	\$2,193	.	\$2,759	\$8,773
Adverse effects of medical treatment	64	.	7,496	\$1,339	.	\$1,605	\$85,710
Unknown	1	.	751	\$915	.	\$1,387	\$915

Type of Injury****	Hospital	Peer	State	Hospital	Peer	State	Hospital
All Encounters	892	.	176,949	\$1,279	.	\$1,520	\$1,140,626
Fractures	106	.	24,780	\$1,324	.	\$2,014	\$140,352
Sprains	207	.	34,772	\$1,223	.	\$1,340	\$253,068
Intracranial	23	.	6,398	\$2,454	.	\$3,002	\$56,452
Open wounds	220	.	39,673	\$992	.	\$1,205	\$218,250
Superficial	31	.	6,303	\$983	.	\$930	\$30,470
Contusions	108	.	21,447	\$1,342	.	\$1,361	\$144,918
Foreign bodies	20	.	4,342	\$988	.	\$1,190	\$19,765
Burns	15	.	2,510	\$1,061	.	\$859	\$15,920
Complications	81	.	15,811	\$1,807	.	\$1,738	\$146,362
Poisoning and toxic effects	17	.	7,233	\$1,537	.	\$1,988	\$26,126
Other injury	64	.	13,680	\$1,390	.	\$1,589	\$88,943

* Outliers were excluded in the calculation of average charges.
** Excludes professional fees.

*** Based on ICD-9 E-Code.
**** Based on Principal Diagnosis.

Health District of Hospital: Salt Lake County
Inpatient Peer group: Acute, urban, high CMI (n=2)

County: Salt Lake
Ownership: Government

ED beds: 28
Affiliation: University Healthcare

Intent and mechanism of injury***	# of Encounters			Average ER Charges (\$)*			Total Charges (\$)***
	Hospital	Peer	State	Hospital	Peer	State	Hospital
All Injury Encounters	7,390	17,580	158,102	\$1,796	\$1,635	\$1,483	\$17,134,045
Unintentional injuries	6,272	15,134	142,607	\$1,724	\$1,560	\$1,429	\$14,170,468
Falls	1,877	4,462	46,126	\$2,068	\$1,883	\$1,717	\$4,730,647
Motor vehicle traffic	756	1,741	13,127	\$2,373	\$1,928	\$1,962	\$3,164,904
Struck against or accidentally by object or persons	605	1,988	21,454	\$1,478	\$1,329	\$1,174	\$972,297
Overexertion and strenuous movements	632	1,538	14,120	\$1,104	\$1,162	\$1,132	\$731,939
Cutting or piercing instruments or objects	490	1,344	12,394	\$1,122	\$1,133	\$990	\$633,828
Natural and environmental factors	221	556	5,473	\$1,368	\$1,134	\$949	\$494,116
Poisoning	69	226	2,636	\$2,376	\$1,876	\$1,703	\$167,162
Fire and flames, hot subst/object caustic	156	211	1,656	\$1,158	\$1,081	\$879	\$185,767
Machinery	27	121	918	\$2,386	\$1,869	\$1,663	\$72,751
Pedal cyc,nontraffic/other	270	406	3,124	\$2,171	\$2,006	\$1,674	\$781,985
Motor vehicle, nontraffic	32	82	1,374	\$2,619	\$1,918	\$1,900	\$180,921
Other trans. [(E800-7,E826)(.0-.2,.8,.9)],E827-9,E831,E833-45	28	54	953	\$2,182	\$2,091	\$2,045	\$94,774
Suffocation	10	14	93	\$3,582	\$2,917	\$1,933	\$34,936
Firearm missile	9	19	191	\$2,482	\$2,282	\$1,725	\$44,592
Other and not elsewhere classified	625	1,357	12,793	\$1,442	\$1,382	\$1,199	\$1,116,544
Mechanism unspecified	465	1,015	6,175	\$1,523	\$1,440	\$1,311	\$763,305
Intentional injuries	511	992	6,613	\$2,624	\$2,497	\$2,419	\$1,678,825
Assault	346	653	3,853	\$2,265	\$2,055	\$2,075	\$1,039,434
Unarmed fight,striking by blunt/thrown object	183	349	2,063	\$2,492	\$2,172	\$2,122	\$544,693
Cutting or piercing instrument	15	38	152	\$1,485	\$1,948	\$2,414	\$132,161
Firearm	1	9	20	\$2,532	\$3,538	\$3,336	\$2,532
Other mechanism	147	257	1,618	\$2,032	\$1,881	\$1,973	\$360,048
Self-inflicted	161	330	2,609	\$3,409	\$3,380	\$2,967	\$620,440
Poisoning	97	194	1,577	\$3,816	\$3,580	\$3,312	\$393,577
Cutting and piercing instrument	52	102	766	\$2,814	\$2,875	\$2,337	\$160,808
Suffocation	1	9	68	\$3,712	\$3,208	\$2,724	\$3,712
Other mechanism	11	25	198	\$2,389	\$4,098	\$2,828	\$62,343
Other cause of violence	4	9	151	\$1,391	\$1,741	\$1,684	\$18,951
Injuries of undetermined intent	72	112	635	\$2,424	\$2,426	\$2,759	\$186,988
Adverse effects of medical treatment	511	1,300	7,496	\$1,722	\$1,775	\$1,605	\$928,573
Unknown	24	42	751	\$3,918	\$3,047	\$1,387	\$169,192

Type of Injury****	Hospital	Peer	State	Hospital	Peer	State	Hospital
All Encounters	5,893	19,713	176,949	\$1,721	\$1,744	\$1,520	\$12,993,672
Fractures	780	2,537	24,780	\$2,207	\$2,186	\$2,014	\$2,393,598
Sprains	1,325	4,138	34,772	\$1,392	\$1,438	\$1,340	\$2,076,031
Intracranial	224	768	6,398	\$3,419	\$3,259	\$3,002	\$1,254,405
Open wounds	1,116	3,876	39,673	\$1,466	\$1,533	\$1,205	\$2,201,484
Superficial	256	686	6,303	\$1,241	\$1,159	\$930	\$362,155
Contusions	767	2,537	21,447	\$1,649	\$1,599	\$1,361	\$1,399,673
Foreign bodies	99	404	4,342	\$2,091	\$1,551	\$1,190	\$222,366
Burns	175	339	2,510	\$1,140	\$1,018	\$859	\$237,176
Complications	321	1,684	15,811	\$2,247	\$1,891	\$1,738	\$1,083,762
Poisoning and toxic effects	187	865	7,233	\$2,761	\$2,515	\$1,988	\$588,056
Other injury	643	1,879	13,680	\$1,619	\$1,783	\$1,589	\$1,174,967

* Outliers were excluded in the calculation of average charges.

** Excludes professional fees.

*** Based on ICD-9 E-Code.

**** Based on Principal Diagnosis.

Health District of Hospital: Utah County
Inpatient Peer group: Acute, urban, upper medium CMI (n=4)

County: Utah
Ownership: Not for profit

ED beds: 20
Affiliation: Intermountain Healthcare

Intent and mechanism of injury***	# of Encounters			Average ER Charges (\$)*			Total Charges (\$) **
	Hospital	Peer	State	Hospital	Peer	State	Hospital
All Injury Encounters	6,290	27,245	158,102	\$1,166	\$1,662	\$1,483	\$7,632,183
Unintentional injuries	5,704	24,234	142,607	\$1,144	\$1,609	\$1,429	\$6,753,211
Falls	1,765	8,328	46,126	\$1,344	\$1,967	\$1,717	\$2,407,829
Motor vehicle traffic	425	2,428	13,127	\$1,365	\$2,040	\$1,962	\$671,671
Struck against or accidentally by object or persons	1,149	3,534	21,454	\$1,048	\$1,316	\$1,174	\$1,232,454
Overexertion and strenuous movements	454	2,457	14,120	\$1,074	\$1,285	\$1,132	\$487,440
Cutting or piercing instruments or objects	485	2,047	12,394	\$873	\$1,122	\$990	\$438,281
Natural and environmental factors	211	963	5,473	\$735	\$999	\$949	\$155,017
Poisoning	108	441	2,636	\$794	\$1,797	\$1,703	\$85,709
Fire and flames, hot subst/object caustic	63	254	1,656	\$632	\$913	\$879	\$39,822
Machinery	43	169	918	\$1,101	\$1,493	\$1,663	\$47,359
Pedal cyc,nontraffic/other	105	497	3,124	\$1,329	\$1,996	\$1,674	\$139,589
Motor vehicle, nontraffic	31	142	1,374	\$1,438	\$1,793	\$1,900	\$56,828
Other trans. [(E800-7,E826)(.0-.2,.8,.9)],E827-9,E831,E833-45	35	113	953	\$1,290	\$1,942	\$2,045	\$50,302
Suffocation	5	14	93	\$2,542	\$2,288	\$1,933	\$12,708
Firearm missile	14	34	191	\$1,875	\$1,802	\$1,725	\$26,251
Other and not elsewhere classified	534	1,780	12,793	\$1,100	\$1,462	\$1,199	\$609,489
Mechanism unspecified	277	1,033	6,175	\$1,013	\$1,304	\$1,311	\$292,461
Intentional injuries	169	1,379	6,613	\$1,677	\$2,531	\$2,419	\$302,486
Assault	90	914	3,853	\$1,363	\$2,373	\$2,075	\$140,214
Unarmed fight,striking by blunt/thrown object	37	473	2,063	\$1,625	\$2,494	\$2,122	\$77,427
Cutting or piercing instrument	4	45	152	\$1,800	\$2,410	\$2,414	\$7,201
Other mechanism	49	393	1,618	\$1,134	\$2,206	\$1,973	\$55,586
Self-inflicted	73	408	2,609	\$2,064	\$2,949	\$2,967	\$152,171
Poisoning	46	238	1,577	\$2,152	\$3,307	\$3,312	\$98,999
Cutting and piercing instrument	25	121	766	\$1,919	\$2,511	\$2,337	\$49,648
Suffocation	2	11	68	\$1,762	\$2,874	\$2,724	\$3,525
Other cause of violence	6	57	151	\$1,683	\$2,009	\$1,684	\$10,101
Injuries of undetermined intent	48	157	635	\$1,777	\$2,637	\$2,759	\$85,298
Adverse effects of medical treatment	342	1,399	7,496	\$1,174	\$1,625	\$1,605	\$447,494
Unknown	27	76	751	\$1,381	\$1,705	\$1,387	\$43,694

Type of Injury****	Hospital	Peer	State	Hospital	Peer	State	Hospital
All Encounters	9,013	32,066	176,949	\$1,474	\$1,724	\$1,520	\$14,743,813
Fractures	1,225	4,353	24,780	\$1,869	\$2,191	\$2,014	\$2,544,788
Sprains	1,584	6,543	34,772	\$1,373	\$1,527	\$1,340	\$2,507,315
Intracranial	244	917	6,398	\$3,132	\$3,622	\$3,002	\$792,241
Open wounds	1,995	6,613	39,673	\$1,187	\$1,391	\$1,205	\$2,542,589
Superficial	286	1,124	6,303	\$923	\$1,033	\$930	\$303,372
Contusions	1,141	3,979	21,447	\$1,370	\$1,559	\$1,361	\$1,906,015
Foreign bodies	261	713	4,342	\$1,167	\$1,497	\$1,190	\$307,016
Burns	123	427	2,510	\$717	\$914	\$859	\$93,604
Complications	1,015	3,543	15,811	\$1,797	\$2,109	\$1,738	\$1,985,707
Poisoning and toxic effects	456	1,407	7,233	\$1,423	\$1,965	\$1,988	\$682,279
Other injury	683	2,447	13,680	\$1,457	\$1,719	\$1,589	\$1,078,887

* Outliers were excluded in the calculation of average charges.
** Excludes professional fees.

*** Based on ICD-9 E-Code.
**** Based on Principal Diagnosis.

Health District of Hospital: Southwest Utah
Inpatient Peer group: Acute, rural, high CMI (n=7)

County: Iron
Ownership: Not for profit

ED beds: 7
Affiliation: Intermountain Healthcare

Intent and mechanism of injury***	# of Encounters			Average ER Charges (\$)*			Total Charges (\$)***
	Hospital	Peer	State	Hospital	Peer	State	Hospital
All Injury Encounters	2,826	24,493	158,102	\$849	\$1,269	\$1,483	\$2,436,785
Unintentional injuries	2,561	22,474	142,607	\$834	\$1,240	\$1,429	\$2,172,567
Falls	799	7,287	46,126	\$968	\$1,468	\$1,717	\$789,904
Motor vehicle traffic	145	1,636	13,127	\$1,235	\$1,974	\$1,962	\$196,207
Struck against or accidentally by object or persons	407	3,389	21,454	\$700	\$1,025	\$1,174	\$287,450
Overexertion and strenuous movements	204	2,040	14,120	\$767	\$969	\$1,132	\$156,431
Cutting or piercing instruments or objects	283	2,162	12,394	\$555	\$885	\$990	\$157,064
Natural and environmental factors	123	857	5,473	\$587	\$867	\$949	\$72,262
Poisoning	22	319	2,636	\$791	\$1,284	\$1,703	\$17,412
Fire and flames, hot subst/object caustic	33	311	1,656	\$556	\$628	\$879	\$18,358
Machinery	22	141	918	\$1,004	\$1,998	\$1,663	\$22,098
Pedal cyc,nontraffic/other	51	511	3,124	\$1,123	\$1,424	\$1,674	\$57,274
Motor vehicle, nontraffic	51	286	1,374	\$1,173	\$1,828	\$1,900	\$59,803
Other trans. [(E800-7,E826)(.0-.2,.8,.9)],E827-9,E831,E833-45	18	186	953	\$2,378	\$2,105	\$2,045	\$42,808
Suffocation	1	11	93	\$540	\$1,864	\$1,933	\$540
Firearm missile	3	30	191	\$948	\$1,941	\$1,725	\$2,844
Other and not elsewhere classified	301	2,410	12,793	\$744	\$980	\$1,199	\$223,893
Mechanism unspecified	98	898	6,175	\$696	\$1,115	\$1,311	\$68,219
Intentional injuries	89	692	6,613	\$1,167	\$2,034	\$2,419	\$103,875
Assault	49	389	3,853	\$947	\$1,639	\$2,075	\$46,379
Unarmed fight,striking by blunt/thrown object	22	262	2,063	\$806	\$1,713	\$2,122	\$17,722
Cutting or piercing instrument	3	12	152	\$784	\$2,206	\$2,414	\$2,353
Other mechanism	24	113	1,618	\$1,096	\$1,380	\$1,973	\$26,304
Self-inflicted	37	288	2,609	\$1,512	\$2,664	\$2,967	\$55,962
Poisoning	20	163	1,577	\$1,554	\$3,189	\$3,312	\$31,087
Cutting and piercing instrument	15	84	766	\$1,434	\$1,850	\$2,337	\$21,505
Suffocation	1	6	68	\$1,978	\$2,150	\$2,724	\$1,978
Other mechanism	1	35	198	\$1,393	\$2,384	\$2,828	\$1,393
Other cause of violence	3	15	151	\$511	\$756	\$1,684	\$1,534
Injuries of undetermined intent	10	96	635	\$1,480	\$2,787	\$2,759	\$14,803
Adverse effects of medical treatment	165	1,196	7,496	\$866	\$1,262	\$1,605	\$142,968
Unknown	1	35	751	\$2,572	\$1,482	\$1,387	\$2,572

Type of Injury****	Hospital	Peer	State	Hospital	Peer	State	Hospital
All Encounters	3,319	29,579	176,949	\$1,015	\$1,438	\$1,520	\$3,519,455
Fractures	528	4,624	24,780	\$1,562	\$1,998	\$2,014	\$866,702
Sprains	518	4,941	34,772	\$864	\$1,207	\$1,340	\$452,053
Intracranial	83	1,403	6,398	\$2,274	\$3,180	\$3,002	\$204,262
Open wounds	850	6,763	39,673	\$761	\$1,121	\$1,205	\$686,212
Superficial	115	908	6,303	\$604	\$771	\$930	\$72,516
Contusions	525	4,184	21,447	\$864	\$1,252	\$1,361	\$480,477
Foreign bodies	87	712	4,342	\$699	\$845	\$1,190	\$60,790
Burns	61	484	2,510	\$569	\$707	\$859	\$55,383
Complications	204	2,209	15,811	\$1,402	\$1,482	\$1,738	\$286,084
Poisoning and toxic effects	116	1,042	7,233	\$1,044	\$1,594	\$1,988	\$121,133
Other injury	232	2,309	13,680	\$1,008	\$1,535	\$1,589	\$233,844

* Outliers were excluded in the calculation of average charges.
** Excludes professional fees.

*** Based on ICD-9 E-Code.
**** Based on Principal Diagnosis.

Health District of Hospital: Salt Lake County
Inpatient Peer group: Acute, urban, low CMI (n=6)

County: Salt Lake
Ownership: Not for profit

ED beds: 17
Affiliation: Intermountain Healthcare

	Number of Encounters			Charges(\$)*		
	Hospital	Peer	State	Hospital	Peer	State
Total ER charges	21,597	115,026	679,926	\$42,835,702	\$240,011,209	\$1,444,718,088
Average ER charges	.	.	.	\$1,908	\$1,962	\$1,942

Principal Diagnosis Group and ICD-9 Codes**

		Number of Encounters			Average Charges (\$)***		
		Hospital	Peer	State	Hospital	Peer	State
Diabetes	250.0-250.9	91	412	2,561	\$2,116	\$2,214	\$2,074
Otitis media and Eustachian tube disorders	381-382	171	1,234	8,188	\$606	\$656	\$574
Heart dis. excl. ischemic	391-392.0,393-398,402,404,415,416,420-429	175	815	5,555	\$3,108	\$3,315	\$3,239
Acute upper respiratory inf., excl. pharyngitis	460-461,463-466	441	4,090	23,381	\$1,026	\$1,053	\$905
Acute pharyngitis	462	167	832	5,899	\$896	\$900	\$818
Pneumonia	480-486	175	908	5,498	\$1,862	\$2,087	\$2,201
Chronic and unspecified bronchitis	490-491	270	742	6,063	\$1,683	\$1,537	\$1,646
Asthma	493	156	819	5,723	\$1,573	\$1,364	\$1,405
Noninfectious enteritis and colitis	555-558	151	955	5,806	\$2,489	\$2,433	\$2,229
Urinary tract infection, site not specified	599.0	251	1,342	9,654	\$1,785	\$2,006	\$1,901
Dorsopathies	720-724	620	2,871	17,835	\$1,495	\$1,539	\$1,604
Rheumatism, excluding back	725-729	411	1,957	11,122	\$1,318	\$1,371	\$1,365
Convulsions	780.3	72	557	3,648	\$2,496	\$2,423	\$2,415
Headache and migraine	784.0,346.90	671	3,636	19,708	\$1,941	\$1,874	\$1,979
Chest pain	786.5	872	4,644	28,694	\$2,846	\$2,986	\$3,314
Abdominal pain	789.0	1,941	9,708	49,848	\$2,917	\$3,085	\$3,129
Fractures, excluding lower limb	800-819	586	3,157	18,903	\$2,412	\$1,999	\$2,081
Fracture of lower limb	820-829	175	963	5,877	\$1,661	\$1,672	\$1,805
Sprains and strains, excluding ankle and back	840-844,845.1,848	336	2,273	12,790	\$1,114	\$1,083	\$1,141
Sprains and strains of ankle	845.0	188	1,083	6,234	\$1,097	\$1,093	\$1,149
Sprains and strains of back	846-847	486	3,134	15,748	\$1,203	\$1,374	\$1,582
Open wound of head	870-873	590	3,267	17,691	\$1,321	\$1,170	\$1,250
Open wound, excluding head	874-897	735	3,673	21,982	\$1,179	\$1,137	\$1,170
Superficial injury	910-919	199	957	6,303	\$966	\$978	\$930
Contusion with intact skin surface	920-924	705	3,437	21,447	\$1,361	\$1,274	\$1,361
All other		10,962	57,560	343,768	\$1,929	\$2,064	\$1,990

* Excludes professional fees.

** Based on Principal Diagnosis.

*** Outliers were excluded in the calculation of average charges.

Table 17
 ED Outpatient Encounters by Top-Volume Diagnostic Categories
 January 1, 2012 to December 31, 2012

Health District of Hospital: Utah County
 Inpatient Peer group: Acute, urban, low CMI (n=6)

County: Utah
 Ownership: Not for profit

ED beds: 11
 Affiliation: Intermountain Healthcare

	Number of Encounters			Charges(\$)*		
	Hospital	Peer	State	Hospital	Peer	State
Total ER charges	24,505	115,026	679,926	\$41,360,266	\$240,011,209	\$1,444,718,088
Average ER charges	.	.	.	\$1,658	\$1,962	\$1,942

Principal Diagnosis Group and ICD-9 Codes**	Number of Encounters			Average Charges (\$)***		
	Hospital	Peer	State	Hospital	Peer	State
Diabetes 250.0-250.9	103	412	2,561	\$1,669	\$2,214	\$2,074
Otitis media and Eustachian tube disorders 381-382	204	1,234	8,188	\$488	\$656	\$574
Heart dis. excl. ischemic 391-392.0,393-398,402,404,415,416,420-429	200	815	5,555	\$2,428	\$3,315	\$3,239
Acute upper respiratory inf., excl. pharyngitis 460-461,463-466	893	4,090	23,381	\$924	\$1,053	\$905
Acute pharyngitis 462	174	832	5,899	\$759	\$900	\$818
Pneumonia 480-486	191	908	5,498	\$1,873	\$2,087	\$2,201
Chronic and unspedified bronchitis 490-491	94	742	6,063	\$1,306	\$1,537	\$1,646
Asthma 493	172	819	5,723	\$1,096	\$1,364	\$1,405
Noninfectious enteritis and colitis 555-558	202	955	5,806	\$1,896	\$2,433	\$2,229
Urinary tract infection, site not specified 599.0	269	1,342	9,654	\$1,595	\$2,006	\$1,901
Dorsopathies 720-724	542	2,871	17,835	\$1,421	\$1,539	\$1,604
Rheumatism, excluding back 725-729	427	1,957	11,122	\$1,225	\$1,371	\$1,365
Convulsions 780.3	148	557	3,648	\$1,820	\$2,423	\$2,415
Headache and migraine 784.0,346.90	849	3,636	19,708	\$1,478	\$1,874	\$1,979
Chest pain 786.5	1,041	4,644	28,694	\$2,479	\$2,986	\$3,314
Abdominal pain 789.0	2,057	9,708	49,848	\$2,589	\$3,085	\$3,129
Fractures, excluding lower limb 800-819	753	3,157	18,903	\$1,645	\$1,999	\$2,081
Fracture of lower limb 820-829	219	963	5,877	\$1,862	\$1,672	\$1,805
Sprains and strains, excluding ankle and back 840-844,845.1,848	442	2,273	12,790	\$952	\$1,083	\$1,141
Sprains and strains of ankle 845.0	230	1,083	6,234	\$1,001	\$1,093	\$1,149
Sprains and strains of back 846-847	623	3,134	15,748	\$1,212	\$1,374	\$1,582
Open wound of head 870-873	881	3,267	17,691	\$1,059	\$1,170	\$1,250
Open wound, excluding head 874-897	833	3,673	21,982	\$984	\$1,137	\$1,170
Superficial injury 910-919	212	957	6,303	\$892	\$978	\$930
Contusion with intact skin surface 920-924	754	3,437	21,447	\$1,179	\$1,274	\$1,361
All other	11,992	57,560	343,768	\$1,736	\$2,064	\$1,990

* Excludes professional fees.
 ** Based on Principal Diagnosis.
 *** Outliers were excluded in the calculation of average charges.

Health District of Hospital: TriCounty
Inpatient Peer group: Acute, rural, high CMI (n=7)

County: Uintah
Ownership: Investor-owned

ED beds: 5
Affiliation: Lifepoint Hospitals, Inc.

	Number of Encounters			Charges(\$)*		
	Hospital	Peer	State	Hospital	Peer	State
Total ER charges	11,202	105,236	679,926	\$19,735,155	\$186,327,451	\$1,444,718,088
Average ER charges	.	.	.	\$1,515	\$1,664	\$1,942

Principal Diagnosis Group and ICD-9 Codes**

		Number of Encounters			Average Charges (\$)***		
		Hospital	Peer	State	Hospital	Peer	State
Diabetes	250.0-250.9	34	418	2,561	\$1,698	\$1,788	\$2,074
Otitis media and Eustachian tube disorders	381-382	287	1,491	8,188	\$497	\$505	\$574
Heart dis. excl. ischemic	391-392.0,393-398,402,404,415,416,420-429	71	1,011	5,555	\$2,956	\$2,844	\$3,239
Acute upper respiratory inf., excl. pharyngitis	460-461,463-466	589	3,384	23,381	\$633	\$812	\$905
Acute pharyngitis	462	183	1,146	5,899	\$521	\$654	\$818
Pneumonia	480-486	163	1,121	5,498	\$1,879	\$2,056	\$2,201
Chronic and unspedified bronchitis	490-491	105	1,104	6,063	\$1,049	\$1,368	\$1,646
Asthma	493	119	868	5,723	\$1,204	\$1,223	\$1,405
Noninfectious enteritis and colitis	555-558	168	953	5,806	\$1,679	\$2,010	\$2,229
Urinary tract infection, site not specified	599.0	166	2,168	9,654	\$1,045	\$1,792	\$1,901
Dorsopathies	720-724	313	2,841	17,835	\$1,245	\$1,281	\$1,604
Rheumatism, excluding back	725-729	170	1,641	11,122	\$784	\$1,184	\$1,365
Convulsions	780.3	71	510	3,648	\$2,297	\$2,086	\$2,415
Headache and migraine	784.0,346.90	292	3,226	19,708	\$2,003	\$1,728	\$1,979
Chest pain	786.5	320	3,837	28,694	\$3,155	\$2,888	\$3,314
Abdominal pain	789.0	439	6,084	49,848	\$2,753	\$2,644	\$3,129
Fractures, excluding lower limb	800-819	367	3,577	18,903	\$2,098	\$2,059	\$2,081
Fracture of lower limb	820-829	94	1,047	5,877	\$1,510	\$1,800	\$1,805
Sprains and strains, excluding ankle and back	840-844,845.1,848	209	1,943	12,790	\$949	\$991	\$1,141
Sprains and strains of ankle	845.0	111	963	6,234	\$969	\$983	\$1,149
Sprains and strains of back	846-847	203	2,035	15,748	\$1,544	\$1,523	\$1,582
Open wound of head	870-873	289	2,917	17,691	\$1,114	\$1,166	\$1,250
Open wound, excluding head	874-897	460	3,846	21,982	\$1,277	\$1,088	\$1,170
Superficial injury	910-919	92	908	6,303	\$565	\$771	\$930
Contusion with intact skin surface	920-924	469	4,184	21,447	\$1,142	\$1,252	\$1,361
All other		5,418	52,013	343,768	\$1,608	\$1,701	\$1,990

* Excludes professional fees.

** Based on Principal Diagnosis.

*** Outliers were excluded in the calculation of average charges.

Table 17
ED Outpatient Encounters by Top-Volume Diagnostic Categories
January 1, 2012 to December 31, 2012

Health District of Hospital: Bear River
Inpatient Peer group: Acute, rural, low CMI (n=16)

County: Box Elder
Ownership: Not for profit

ED beds: 3
Affiliation: Intermountain Healthcare

	Number of Encounters			Charges(\$)*		
	Hospital	Peer	State	Hospital	Peer	State
Total ER charges	5,505	59,587	679,926	\$7,351,862	\$90,361,511	\$1,444,718,088
Average ER charges	.	.	.	\$1,295	\$1,360	\$1,942

Principal Diagnosis Group and ICD-9 Codes**

		Number of Encounters			Average Charges (\$)***		
		Hospital	Peer	State	Hospital	Peer	State
Diabetes	250.0-250.9	37	260	2,561	\$1,645	\$1,535	\$2,074
Otitis media and Eustachian tube disorders	381-382	103	1,024	8,188	\$392	\$401	\$574
Heart dis. excl. ischemic	391-392.0,393-398,402,404,415,416,420-429	45	583	5,555	\$2,653	\$2,599	\$3,239
Acute upper respiratory inf., excl. pharyngitis	460-461,463-466	211	2,174	23,381	\$597	\$599	\$905
Acute pharyngitis	462	49	621	5,899	\$554	\$537	\$818
Pneumonia	480-486	40	646	5,498	\$1,830	\$1,667	\$2,201
Chronic and unspedified bronchitis	490-491	47	712	6,063	\$1,033	\$1,081	\$1,646
Asthma	493	57	689	5,723	\$943	\$990	\$1,405
Noninfectious enteritis and colitis	555-558	67	628	5,806	\$1,075	\$1,453	\$2,229
Urinary tract infection, site not specified	599.0	95	1,002	9,654	\$1,303	\$1,217	\$1,901
Dorsopathies	720-724	94	1,269	17,835	\$1,033	\$1,075	\$1,604
Rheumatism, excluding back	725-729	76	877	11,122	\$997	\$916	\$1,365
Convulsions	780.3	14	230	3,648	\$1,482	\$1,972	\$2,415
Headache and migraine	784.0,346.90	289	1,769	19,708	\$1,108	\$1,199	\$1,979
Chest pain	786.5	177	2,045	28,694	\$2,301	\$2,645	\$3,314
Abdominal pain	789.0	329	2,925	49,848	\$2,238	\$2,228	\$3,129
Fractures, excluding lower limb	800-819	177	2,228	18,903	\$1,981	\$1,770	\$2,081
Fracture of lower limb	820-829	53	846	5,877	\$1,606	\$1,430	\$1,805
Sprains and strains, excluding ankle and back	840-844,845.1,848	88	1,350	12,790	\$756	\$811	\$1,141
Sprains and strains of ankle	845.0	50	705	6,234	\$779	\$855	\$1,149
Sprains and strains of back	846-847	86	1,066	15,748	\$1,014	\$1,314	\$1,582
Open wound of head	870-873	172	2,019	17,691	\$781	\$933	\$1,250
Open wound, excluding head	874-897	242	2,850	21,982	\$714	\$841	\$1,170
Superficial injury	910-919	77	801	6,303	\$502	\$654	\$930
Contusion with intact skin surface	920-924	184	2,327	21,447	\$852	\$1,000	\$1,361
All other		2,646	27,941	343,768	\$1,359	\$1,451	\$1,990

* Excludes professional fees.

** Based on Principal Diagnosis.

*** Outliers were excluded in the calculation of average charges.

Table 17
ED Outpatient Encounters by Top-Volume Diagnostic Categories
January 1, 2012 to December 31, 2012

Health District of Hospital: Southwest Utah
Inpatient Peer group: Acute, rural, low CMI (n=16)

County: Beaver
Ownership: Government

ED beds: 2
Affiliation: Freestanding

	Number of Encounters			Charges(\$)*		
	Hospital	Peer	State	Hospital	Peer	State
	1,895	59,587	679,926			
Total ER charges	.	.	.	\$5,924,618	\$90,361,511	\$1,444,718,088
Average ER charges	.	.	.	\$1,753	\$1,360	\$1,942

Principal Diagnosis Group and ICD-9 Codes**

		Number of Encounters			Average Charges (\$)**		
		Hospital	Peer	State	Hospital	Peer	State
Diabetes	250.0-250.9	8	260	2,561	\$3,125	\$1,535	\$2,074
Otitis media and Eustachian tube disorders	381-382	22	1,024	8,188	\$460	\$401	\$574
Heart dis. excl. ischemic	391-392.0,393-398,402,404,415,416,420-429	13	583	5,555	\$3,860	\$2,599	\$3,239
Acute upper respiratory inf., excl. pharyngitis	460-461,463-466	60	2,174	23,381	\$638	\$599	\$905
Acute pharyngitis	462	11	621	5,899	\$518	\$537	\$818
Pneumonia	480-486	15	646	5,498	\$3,103	\$1,667	\$2,201
Chronic and unspedified bronchitis	490-491	14	712	6,063	\$1,389	\$1,081	\$1,646
Asthma	493	11	689	5,723	\$1,090	\$990	\$1,405
Noninfectious enteritis and colitis	555-558	39	628	5,806	\$2,335	\$1,453	\$2,229
Urinary tract infection, site not specified	599.0	17	1,002	9,654	\$1,443	\$1,217	\$1,901
Dorsopathies	720-724	26	1,269	17,835	\$936	\$1,075	\$1,604
Rheumatism, excluding back	725-729	23	877	11,122	\$1,065	\$916	\$1,365
Convulsions	780.3	6	230	3,648	\$2,674	\$1,972	\$2,415
Headache and migraine	784.0,346.90	56	1,769	19,708	\$1,365	\$1,199	\$1,979
Chest pain	786.5	54	2,045	28,694	\$4,244	\$2,645	\$3,314
Abdominal pain	789.0	115	2,925	49,848	\$2,976	\$2,228	\$3,129
Fractures, excluding lower limb	800-819	79	2,228	18,903	\$1,985	\$1,770	\$2,081
Fracture of lower limb	820-829	25	846	5,877	\$2,178	\$1,430	\$1,805
Sprains and strains, excluding ankle and back	840-844,845.1,848	48	1,350	12,790	\$961	\$811	\$1,141
Sprains and strains of ankle	845.0	22	705	6,234	\$970	\$855	\$1,149
Sprains and strains of back	846-847	43	1,066	15,748	\$1,090	\$1,314	\$1,582
Open wound of head	870-873	67	2,019	17,691	\$940	\$933	\$1,250
Open wound, excluding head	874-897	88	2,850	21,982	\$975	\$841	\$1,170
Superficial injury	910-919	34	801	6,303	\$982	\$654	\$930
Contusion with intact skin surface	920-924	50	2,327	21,447	\$1,175	\$1,000	\$1,361
All other		949	27,941	343,768	\$1,898	\$1,451	\$1,990

* Excludes professional fees.

** Based on Principal Diagnosis.

*** Outliers were excluded in the calculation of average charges.

Health District of Hospital: Bear River
Inpatient Peer group: Acute, rural, high CMI (n=7)

County: Box Elder
Ownership: Investor-owned

ED beds: 5
Affiliation: Mountainstar Healthcare

	Number of Encounters			Charges(\$)*		
	Hospital	Peer	State	Hospital	Peer	State
Total ER charges	7,882	105,236	679,926	\$18,167,771	\$186,327,451	\$1,444,718,088
Average ER charges	.	.	.	\$2,061	\$1,664	\$1,942

Principal Diagnosis Group and ICD-9 Codes**

		Number of Encounters			Average Charges (\$)**		
		Hospital	Peer	State	Hospital	Peer	State
Diabetes	250.0-250.9	46	418	2,561	\$2,506	\$1,788	\$2,074
Otitis media and Eustachian tube disorders	381-382	120	1,491	8,188	\$811	\$505	\$574
Heart dis. excl. ischemic	391-392.0,393-398,402,404,415,416,420-429	87	1,011	5,555	\$3,617	\$2,844	\$3,239
Acute upper respiratory inf., excl. pharyngitis	460-461,463-466	280	3,384	23,381	\$1,066	\$812	\$905
Acute pharyngitis	462	66	1,146	5,899	\$844	\$654	\$818
Pneumonia	480-486	74	1,121	5,498	\$2,658	\$2,056	\$2,201
Chronic and unspecified bronchitis	490-491	49	1,104	6,063	\$2,015	\$1,368	\$1,646
Asthma	493	46	868	5,723	\$1,441	\$1,223	\$1,405
Noninfectious enteritis and colitis	555-558	58	953	5,806	\$2,241	\$2,010	\$2,229
Urinary tract infection, site not specified	599.0	111	2,168	9,654	\$2,595	\$1,792	\$1,901
Dorsopathies	720-724	136	2,841	17,835	\$1,532	\$1,281	\$1,604
Rheumatism, excluding back	725-729	94	1,641	11,122	\$1,372	\$1,184	\$1,365
Convulsions	780.3	45	510	3,648	\$2,368	\$2,086	\$2,415
Headache and migraine	784.0,346.90	357	3,226	19,708	\$2,113	\$1,728	\$1,979
Chest pain	786.5	319	3,837	28,694	\$3,366	\$2,888	\$3,314
Abdominal pain	789.0	343	6,084	49,848	\$3,471	\$2,644	\$3,129
Fractures, excluding lower limb	800-819	215	3,577	18,903	\$2,802	\$2,059	\$2,081
Fracture of lower limb	820-829	73	1,047	5,877	\$1,839	\$1,800	\$1,805
Sprains and strains, excluding ankle and back	840-844,845.1,848	176	1,943	12,790	\$1,148	\$991	\$1,141
Sprains and strains of ankle	845.0	79	963	6,234	\$1,145	\$983	\$1,149
Sprains and strains of back	846-847	202	2,035	15,748	\$1,829	\$1,523	\$1,582
Open wound of head	870-873	235	2,917	17,691	\$1,269	\$1,166	\$1,250
Open wound, excluding head	874-897	393	3,846	21,982	\$1,146	\$1,088	\$1,170
Superficial injury	910-919	87	908	6,303	\$1,076	\$771	\$930
Contusion with intact skin surface	920-924	305	4,184	21,447	\$1,329	\$1,252	\$1,361
All other		3,886	52,013	343,768	\$2,192	\$1,701	\$1,990

* Excludes professional fees.

** Based on Principal Diagnosis.

*** Outliers were excluded in the calculation of average charges.

Health District of Hospital: Bear River
Inpatient Peer group: None (n=5)

County: Cache
Ownership: Investor-owned

ED beds: 2
Affiliation: Nat. Surgical Hosp.

	Number of Encounters			Charges(\$)*		
	Hospital	Peer	State	Hospital	Peer	State
Total ER charges	3,141	.	679,926	\$2,505,181	.	\$1,444,718,088
Average ER charges	.	.	.	\$793	.	\$1,942

Principal Diagnosis Group and ICD-9 Codes**

		Number of Encounters			Average Charges (\$)***		
		Hospital	Peer	State	Hospital	Peer	State
Diabetes	250.0-250.9	13	.	2,561	\$908	.	\$2,074
Otitis media and Eustachian tube disorders	381-382	45	.	8,188	\$256	.	\$574
Heart dis. excl. ischemic	391-392.0,393-398,402,404,415,416,420-429	13	.	5,555	\$1,574	.	\$3,239
Acute upper respiratory inf., excl. pharyngitis	460-461,463-466	107	.	23,381	\$449	.	\$905
Acute pharyngitis	462	30	.	5,899	\$422	.	\$818
Pneumonia	480-486	17	.	5,498	\$995	.	\$2,201
Chronic and unspedified bronchitis	490-491	27	.	6,063	\$613	.	\$1,646
Asthma	493	12	.	5,723	\$601	.	\$1,405
Noninfectious enteritis and colitis	555-558	34	.	5,806	\$879	.	\$2,229
Urinary tract infection, site not specified	599.0	73	.	9,654	\$684	.	\$1,901
Dorsopathies	720-724	112	.	17,835	\$698	.	\$1,604
Rheumatism, excluding back	725-729	71	.	11,122	\$625	.	\$1,365
Convulsions	780.3	8	.	3,648	\$1,076	.	\$2,415
Headache and migraine	784.0,346.90	95	.	19,708	\$879	.	\$1,979
Chest pain	786.5	78	.	28,694	\$1,215	.	\$3,314
Abdominal pain	789.0	253	.	49,848	\$1,102	.	\$3,129
Fractures, excluding lower limb	800-819	119	.	18,903	\$1,199	.	\$2,081
Fracture of lower limb	820-829	36	.	5,877	\$897	.	\$1,805
Sprains and strains, excluding ankle and back	840-844,845.1,848	154	.	12,790	\$444	.	\$1,141
Sprains and strains of ankle	845.0	45	.	6,234	\$476	.	\$1,149
Sprains and strains of back	846-847	71	.	15,748	\$737	.	\$1,582
Open wound of head	870-873	102	.	17,691	\$591	.	\$1,250
Open wound, excluding head	874-897	145	.	21,982	\$551	.	\$1,170
Superficial injury	910-919	41	.	6,303	\$410	.	\$930
Contusion with intact skin surface	920-924	135	.	21,447	\$576	.	\$1,361
All other		1,305	.	343,768	\$862	.	\$1,990

* Excludes professional fees.

** Based on Principal Diagnosis.

*** Outliers were excluded in the calculation of average charges.

Table 17
ED Outpatient Encounters by Top-Volume Diagnostic Categories
January 1, 2012 to December 31, 2012

Health District of Hospital: Southeastern Utah
Inpatient Peer group: Acute, rural, high CMI (n=7)

County: Carbon
Ownership: Investor-owned

ED beds: 9
Affiliation: Lifepoint Hospitals, Inc.

	Number of Encounters			Charges(\$)*		
	Hospital	Peer	State	Hospital	Peer	State
Total ER charges	10,696	105,236	679,926	\$19,471,990	\$186,327,451	\$1,444,718,088
Average ER charges	.	.	.	\$1,715	\$1,664	\$1,942

Principal Diagnosis Group and ICD-9 Codes**

		Number of Encounters			Average Charges (\$)***		
		Hospital	Peer	State	Hospital	Peer	State
Diabetes	250.0-250.9	42	418	2,561	\$1,507	\$1,788	\$2,074
Otitis media and Eustachian tube disorders	381-382	127	1,491	8,188	\$668	\$505	\$574
Heart dis. excl. ischemic	391-392.0,393-398,402,404,415,416,420-429	75	1,011	5,555	\$3,041	\$2,844	\$3,239
Acute upper respiratory inf., excl. pharyngitis	460-461,463-466	371	3,384	23,381	\$873	\$812	\$905
Acute pharyngitis	462	163	1,146	5,899	\$789	\$654	\$818
Pneumonia	480-486	156	1,121	5,498	\$2,047	\$2,056	\$2,201
Chronic and unspedified bronchitis	490-491	118	1,104	6,063	\$1,491	\$1,368	\$1,646
Asthma	493	90	868	5,723	\$1,125	\$1,223	\$1,405
Noninfectious enteritis and colitis	555-558	68	953	5,806	\$2,540	\$2,010	\$2,229
Urinary tract infection, site not specified	599.0	238	2,168	9,654	\$1,798	\$1,792	\$1,901
Dorsopathies	720-724	471	2,841	17,835	\$1,203	\$1,281	\$1,604
Rheumatism, excluding back	725-729	160	1,641	11,122	\$1,085	\$1,184	\$1,365
Convulsions	780.3	62	510	3,648	\$2,297	\$2,086	\$2,415
Headache and migraine	784.0,346.90	532	3,226	19,708	\$1,425	\$1,728	\$1,979
Chest pain	786.5	354	3,837	28,694	\$2,700	\$2,888	\$3,314
Abdominal pain	789.0	546	6,084	49,848	\$2,899	\$2,644	\$3,129
Fractures, excluding lower limb	800-819	347	3,577	18,903	\$2,101	\$2,059	\$2,081
Fracture of lower limb	820-829	125	1,047	5,877	\$1,880	\$1,800	\$1,805
Sprains and strains, excluding ankle and back	840-844,845.1,848	258	1,943	12,790	\$1,079	\$991	\$1,141
Sprains and strains of ankle	845.0	154	963	6,234	\$1,037	\$983	\$1,149
Sprains and strains of back	846-847	269	2,035	15,748	\$1,590	\$1,523	\$1,582
Open wound of head	870-873	236	2,917	17,691	\$1,289	\$1,166	\$1,250
Open wound, excluding head	874-897	388	3,846	21,982	\$1,145	\$1,088	\$1,170
Superficial injury	910-919	90	908	6,303	\$726	\$771	\$930
Contusion with intact skin surface	920-924	724	4,184	21,447	\$1,279	\$1,252	\$1,361
All other		4,532	52,013	343,768	\$1,893	\$1,701	\$1,990

* Excludes professional fees.

** Based on Principal Diagnosis.

*** Outliers were excluded in the calculation of average charges.

Health District of Hospital: Central Utah
Inpatient Peer group: Acute, rural, low CMI (n=16)

County: Juab
Ownership: Not for profit

ED beds: 5
Affiliation: Freestanding

	Number of Encounters			Charges(\$)*		
	Hospital	Peer	State	Hospital	Peer	State
Total ER charges	3,711	59,587	679,926	\$4,433,207	\$90,361,511	\$1,444,718,088
Average ER charges	.	.	.	\$1,165	\$1,360	\$1,942

Principal Diagnosis Group and ICD-9 Codes**

		Number of Encounters			Average Charges (\$)***		
		Hospital	Peer	State	Hospital	Peer	State
Diabetes	250.0-250.9	14	260	2,561	\$1,342	\$1,535	\$2,074
Otitis media and Eustachian tube disorders	381-382	85	1,024	8,188	\$355	\$401	\$574
Heart dis. excl. ischemic	391-392.0,393-398,402,404,415,416,420-429	30	583	5,555	\$2,524	\$2,599	\$3,239
Acute upper respiratory inf., excl. pharyngitis	460-461,463-466	38	2,174	23,381	\$539	\$599	\$905
Acute pharyngitis	462	19	621	5,899	\$655	\$537	\$818
Pneumonia	480-486	101	646	5,498	\$1,451	\$1,667	\$2,201
Chronic and unspecified bronchitis	490-491	32	712	6,063	\$940	\$1,081	\$1,646
Asthma	493	40	689	5,723	\$854	\$990	\$1,405
Noninfectious enteritis and colitis	555-558	44	628	5,806	\$1,126	\$1,453	\$2,229
Urinary tract infection, site not specified	599.0	68	1,002	9,654	\$1,082	\$1,217	\$1,901
Dorsopathies	720-724	95	1,269	17,835	\$1,281	\$1,075	\$1,604
Rheumatism, excluding back	725-729	59	877	11,122	\$833	\$916	\$1,365
Convulsions	780.3	16	230	3,648	\$1,376	\$1,972	\$2,415
Headache and migraine	784.0,346.90	134	1,769	19,708	\$884	\$1,199	\$1,979
Chest pain	786.5	119	2,045	28,694	\$1,799	\$2,645	\$3,314
Abdominal pain	789.0	195	2,925	49,848	\$1,446	\$2,228	\$3,129
Fractures, excluding lower limb	800-819	160	2,228	18,903	\$1,928	\$1,770	\$2,081
Fracture of lower limb	820-829	43	846	5,877	\$1,259	\$1,430	\$1,805
Sprains and strains, excluding ankle and back	840-844,845.1,848	81	1,350	12,790	\$608	\$811	\$1,141
Sprains and strains of ankle	845.0	37	705	6,234	\$668	\$855	\$1,149
Sprains and strains of back	846-847	76	1,066	15,748	\$1,554	\$1,314	\$1,582
Open wound of head	870-873	124	2,019	17,691	\$713	\$933	\$1,250
Open wound, excluding head	874-897	189	2,850	21,982	\$598	\$841	\$1,170
Superficial injury	910-919	43	801	6,303	\$446	\$654	\$930
Contusion with intact skin surface	920-924	140	2,327	21,447	\$963	\$1,000	\$1,361
All other		1,729	27,941	343,768	\$1,224	\$1,451	\$1,990

* Excludes professional fees.

** Based on Principal Diagnosis.

*** Outliers were excluded in the calculation of average charges.

Table 17
ED Outpatient Encounters by Top-Volume Diagnostic Categories
January 1, 2012 to December 31, 2012

Health District of Hospital: Davis County
Inpatient Peer group: Acute, urban, lower medium CMI (n=6)

County: Davis
Ownership: Investor-owned

ED beds: 21
Affiliation: IASIS Health Care

	Number of Encounters			Charges(\$)*		
	Hospital	Peer	State	Hospital	Peer	State
Total ER charges	27,660	124,124	679,926	\$68,067,373	\$323,377,648	\$1,444,718,088
Average ER charges	.	.	.	\$2,267	\$2,325	\$1,942

Principal Diagnosis Group and ICD-9 Codes**	Number of Encounters			Average Charges (\$)***		
	Hospital	Peer	State	Hospital	Peer	State
Diabetes 250.0-250.9	95	429	2,561	\$2,726	\$2,574	\$2,074
Otitis media and Eustachian tube disorders 381-382	232	1,256	8,188	\$667	\$756	\$574
Heart dis. excl. ischemic 391-392.0,393-398,402,404,415,416,420-429	231	957	5,555	\$3,775	\$4,102	\$3,239
Acute upper respiratory inf., excl. pharyngitis 460-461,463-466	856	3,773	23,381	\$1,029	\$1,136	\$905
Acute pharyngitis 462	228	1,314	5,899	\$895	\$871	\$818
Pneumonia 480-486	158	866	5,498	\$2,737	\$2,739	\$2,201
Chronic and unspedified bronchitis 490-491	217	1,098	6,063	\$1,862	\$2,031	\$1,646
Asthma 493	201	1,094	5,723	\$1,412	\$1,690	\$1,405
Noninfectious enteritis and colitis 555-558	288	850	5,806	\$2,549	\$3,034	\$2,229
Urinary tract infection, site not specified 599.0	358	1,802	9,654	\$2,201	\$2,301	\$1,901
Dorsopathies 720-724	628	2,976	17,835	\$1,577	\$1,859	\$1,604
Rheumatism, excluding back 725-729	362	1,720	11,122	\$1,422	\$1,504	\$1,365
Convulsions 780.3	130	701	3,648	\$3,193	\$3,213	\$2,415
Headache and migraine 784.0,346.90	819	3,390	19,708	\$2,279	\$2,263	\$1,979
Chest pain 786.5	1,377	5,401	28,694	\$3,594	\$3,822	\$3,314
Abdominal pain 789.0	2,459	9,833	49,848	\$3,499	\$3,743	\$3,129
Fractures, excluding lower limb 800-819	771	3,056	18,903	\$2,338	\$2,511	\$2,081
Fracture of lower limb 820-829	225	958	5,877	\$2,241	\$2,245	\$1,805
Sprains and strains, excluding ankle and back 840-844,845.1,848	703	2,949	12,790	\$1,346	\$1,333	\$1,141
Sprains and strains of ankle 845.0	352	1,271	6,234	\$1,534	\$1,376	\$1,149
Sprains and strains of back 846-847	753	3,782	15,748	\$1,520	\$1,670	\$1,582
Open wound of head 870-873	958	3,101	17,691	\$1,317	\$1,416	\$1,250
Open wound, excluding head 874-897	1,238	4,533	21,982	\$1,192	\$1,231	\$1,170
Superficial injury 910-919	312	1,318	6,303	\$985	\$1,097	\$930
Contusion with intact skin surface 920-924	1,053	4,026	21,447	\$1,491	\$1,546	\$1,361
All other	12,656	61,670	343,768	\$2,443	\$2,428	\$1,990

* Excludes professional fees.
** Based on Principal Diagnosis.
*** Outliers were excluded in the calculation of average charges.

Health District of Hospital: Central Utah
Inpatient Peer group: Acute, rural, low CMI (n=16)

County: Millard
Ownership: Not for profit

ED beds: 6
Affiliation: Intermountain Healthcare

	Number of Encounters			Charges(\$)*		
	Hospital	Peer	State	Hospital	Peer	State
Total ER charges	2,627	59,587	679,926	\$2,790,768	\$90,361,511	\$1,444,718,088
Average ER charges	.	.	.	\$1,055	\$1,360	\$1,942

Principal Diagnosis Group and ICD-9 Codes**

		Number of Encounters			Average Charges (\$)***		
		Hospital	Peer	State	Hospital	Peer	State
Diabetes	250.0-250.9	8	260	2,561	\$1,109	\$1,535	\$2,074
Otitis media and Eustachian tube disorders	381-382	70	1,024	8,188	\$372	\$401	\$574
Heart dis. excl. ischemic	391-392.0,393-398,402,404,415,416,420-429	29	583	5,555	\$2,041	\$2,599	\$3,239
Acute upper respiratory inf., excl. pharyngitis	460-461,463-466	153	2,174	23,381	\$498	\$599	\$905
Acute pharyngitis	462	36	621	5,899	\$454	\$537	\$818
Pneumonia	480-486	18	646	5,498	\$1,480	\$1,667	\$2,201
Chronic and unspedified bronchitis	490-491	33	712	6,063	\$896	\$1,081	\$1,646
Asthma	493	43	689	5,723	\$676	\$990	\$1,405
Noninfectious enteritis and colitis	555-558	30	628	5,806	\$1,691	\$1,453	\$2,229
Urinary tract infection, site not specified	599.0	47	1,002	9,654	\$1,001	\$1,217	\$1,901
Dorsopathies	720-724	61	1,269	17,835	\$964	\$1,075	\$1,604
Rheumatism, excluding back	725-729	31	877	11,122	\$748	\$916	\$1,365
Convulsions	780.3	18	230	3,648	\$1,343	\$1,972	\$2,415
Headache and migraine	784.0,346.90	40	1,769	19,708	\$1,032	\$1,199	\$1,979
Chest pain	786.5	84	2,045	28,694	\$1,829	\$2,645	\$3,314
Abdominal pain	789.0	81	2,925	49,848	\$2,223	\$2,228	\$3,129
Fractures, excluding lower limb	800-819	103	2,228	18,903	\$1,449	\$1,770	\$2,081
Fracture of lower limb	820-829	38	846	5,877	\$1,083	\$1,430	\$1,805
Sprains and strains, excluding ankle and back	840-844,845.1,848	64	1,350	12,790	\$697	\$811	\$1,141
Sprains and strains of ankle	845.0	33	705	6,234	\$943	\$855	\$1,149
Sprains and strains of back	846-847	29	1,066	15,748	\$947	\$1,314	\$1,582
Open wound of head	870-873	92	2,019	17,691	\$848	\$933	\$1,250
Open wound, excluding head	874-897	159	2,850	21,982	\$826	\$841	\$1,170
Superficial injury	910-919	36	801	6,303	\$509	\$654	\$930
Contusion with intact skin surface	920-924	86	2,327	21,447	\$849	\$1,000	\$1,361
All other		1,205	27,941	343,768	\$1,102	\$1,451	\$1,990

* Excludes professional fees.

** Based on Principal Diagnosis.

*** Outliers were excluded in the calculation of average charges.

Health District of Hospital: Southwest Utah
Inpatient Peer group: Acute, rural, high CMI (n=7)

County: Washington
Ownership: Not for profit

ED beds: 12
Affiliation: Intermountain Healthcare

	Number of Encounters			Charges(\$)*		
	Hospital	Peer	State	Hospital	Peer	State
Total ER charges	32,233	105,236	679,926	\$57,332,622	\$186,327,451	\$1,444,718,088
Average ER charges	.	.	.	\$1,729	\$1,664	\$1,942

Principal Diagnosis Group and ICD-9 Codes**

		Number of Encounters			Average Charges (\$)***		
		Hospital	Peer	State	Hospital	Peer	State
Diabetes	250.0-250.9	129	418	2,561	\$1,814	\$1,788	\$2,074
Otitis media and Eustachian tube disorders	381-382	384	1,491	8,188	\$484	\$505	\$574
Heart dis. excl. ischemic	391-392.0,393-398,402,404,415,416,420-429	434	1,011	5,555	\$2,703	\$2,844	\$3,239
Acute upper respiratory inf., excl. pharyngitis	460-461,463-466	894	3,384	23,381	\$929	\$812	\$905
Acute pharyngitis	462	237	1,146	5,899	\$684	\$654	\$818
Pneumonia	480-486	428	1,121	5,498	\$2,092	\$2,056	\$2,201
Chronic and unspecified bronchitis	490-491	444	1,104	6,063	\$1,457	\$1,368	\$1,646
Asthma	493	337	868	5,723	\$1,282	\$1,223	\$1,405
Noninfectious enteritis and colitis	555-558	344	953	5,806	\$2,079	\$2,010	\$2,229
Urinary tract infection, site not specified	599.0	952	2,168	9,654	\$2,070	\$1,792	\$1,901
Dorsopathies	720-724	918	2,841	17,835	\$1,268	\$1,281	\$1,604
Rheumatism, excluding back	725-729	534	1,641	11,122	\$1,325	\$1,184	\$1,365
Convulsions	780.3	157	510	3,648	\$2,076	\$2,086	\$2,415
Headache and migraine	784.0,346.90	728	3,226	19,708	\$1,973	\$1,728	\$1,979
Chest pain	786.5	1,311	3,837	28,694	\$3,306	\$2,888	\$3,314
Abdominal pain	789.0	1,843	6,084	49,848	\$2,677	\$2,644	\$3,129
Fractures, excluding lower limb	800-819	1,087	3,577	18,903	\$1,887	\$2,059	\$2,081
Fracture of lower limb	820-829	333	1,047	5,877	\$1,497	\$1,800	\$1,805
Sprains and strains, excluding ankle and back	840-844,845.1,848	542	1,943	12,790	\$988	\$991	\$1,141
Sprains and strains of ankle	845.0	258	963	6,234	\$927	\$983	\$1,149
Sprains and strains of back	846-847	714	2,035	15,748	\$1,468	\$1,523	\$1,582
Open wound of head	870-873	934	2,917	17,691	\$1,345	\$1,166	\$1,250
Open wound, excluding head	874-897	1,048	3,846	21,982	\$1,179	\$1,088	\$1,170
Superficial injury	910-919	232	908	6,303	\$811	\$771	\$930
Contusion with intact skin surface	920-924	1,298	4,184	21,447	\$1,355	\$1,252	\$1,361
All other		15,713	52,013	343,768	\$1,699	\$1,701	\$1,990

* Excludes professional fees.

** Based on Principal Diagnosis.

*** Outliers were excluded in the calculation of average charges.

Table 17
ED Outpatient Encounters by Top-Volume Diagnostic Categories
January 1, 2012 to December 31, 2012

Health District of Hospital: Central Utah
Inpatient Peer group: Acute, rural, low CMI (n=16)

County: Millard
Ownership: Not for profit

ED beds: 3
Affiliation: Intermountain Healthcare

	Number of Encounters			Charges(\$)*		
	Hospital	Peer	State	Hospital	Peer	State
Total ER charges	1,420	59,587	679,926	\$1,905,768	\$90,361,511	\$1,444,718,088
Average ER charges	.	.	.	\$1,298	\$1,360	\$1,942

Principal Diagnosis Group and ICD-9 Codes**

		Number of Encounters			Average Charges (\$)***		
		Hospital	Peer	State	Hospital	Peer	State
Diabetes	250.0-250.9	4	260	2,561	\$931	\$1,535	\$2,074
Otitis media and Eustachian tube disorders	381-382	13	1,024	8,188	\$377	\$401	\$574
Heart dis. excl. ischemic	391-392.0,393-398,402,404,415,416,420-429	22	583	5,555	\$2,262	\$2,599	\$3,239
Acute upper respiratory inf., excl. pharyngitis	460-461,463-466	79	2,174	23,381	\$396	\$599	\$905
Acute pharyngitis	462	7	621	5,899	\$437	\$537	\$818
Pneumonia	480-486	25	646	5,498	\$1,436	\$1,667	\$2,201
Chronic and unspecified bronchitis	490-491	15	712	6,063	\$1,072	\$1,081	\$1,646
Asthma	493	5	689	5,723	\$842	\$990	\$1,405
Noninfectious enteritis and colitis	555-558	19	628	5,806	\$1,651	\$1,453	\$2,229
Urinary tract infection, site not specified	599.0	31	1,002	9,654	\$1,474	\$1,217	\$1,901
Dorsopathies	720-724	20	1,269	17,835	\$1,594	\$1,075	\$1,604
Rheumatism, excluding back	725-729	19	877	11,122	\$959	\$916	\$1,365
Convulsions	780.3	10	230	3,648	\$2,039	\$1,972	\$2,415
Headache and migraine	784.0,346.90	17	1,769	19,708	\$1,214	\$1,199	\$1,979
Chest pain	786.5	70	2,045	28,694	\$2,176	\$2,645	\$3,314
Abdominal pain	789.0	54	2,925	49,848	\$1,826	\$2,228	\$3,129
Fractures, excluding lower limb	800-819	50	2,228	18,903	\$1,502	\$1,770	\$2,081
Fracture of lower limb	820-829	30	846	5,877	\$1,498	\$1,430	\$1,805
Sprains and strains, excluding ankle and back	840-844,845.1,848	26	1,350	12,790	\$853	\$811	\$1,141
Sprains and strains of ankle	845.0	19	705	6,234	\$808	\$855	\$1,149
Sprains and strains of back	846-847	38	1,066	15,748	\$1,010	\$1,314	\$1,582
Open wound of head	870-873	65	2,019	17,691	\$1,164	\$933	\$1,250
Open wound, excluding head	874-897	83	2,850	21,982	\$904	\$841	\$1,170
Superficial injury	910-919	18	801	6,303	\$632	\$654	\$930
Contusion with intact skin surface	920-924	72	2,327	21,447	\$1,214	\$1,000	\$1,361
All other		609	27,941	343,768	\$1,364	\$1,451	\$1,990

* Excludes professional fees.

** Based on Principal Diagnosis.

*** Outliers were excluded in the calculation of average charges.

Health District of Hospital: Southwest Utah
Inpatient Peer group: Acute, rural, low CMI (n=16)

County: Garfield
Ownership: Not for profit

ED beds: 2
Affiliation: Intermountain Healthcare

	Number of Encounters			Charges(\$)*		
	Hospital	Peer	State	Hospital	Peer	State
	1,848	59,587	679,926			
Total ER charges	.	.	.	\$2,266,289	\$90,361,511	\$1,444,718,088
Average ER charges	.	.	.	\$1,164	\$1,360	\$1,942

Principal Diagnosis Group and ICD-9 Codes**

		Number of Encounters			Average Charges (\$)***		
		Hospital	Peer	State	Hospital	Peer	State
Diabetes	250.0-250.9	3	260	2,561	\$829	\$1,535	\$2,074
Otitis media and Eustachian tube disorders	381-382	35	1,024	8,188	\$248	\$401	\$574
Heart dis. excl. ischemic	391-392.0,393-398,402,404,415,416,420-429	19	583	5,555	\$1,907	\$2,599	\$3,239
Acute upper respiratory inf., excl. pharyngitis	460-461,463-466	59	2,174	23,381	\$324	\$599	\$905
Acute pharyngitis	462	29	621	5,899	\$333	\$537	\$818
Pneumonia	480-486	15	646	5,498	\$1,760	\$1,667	\$2,201
Chronic and unspedified bronchitis	490-491	37	712	6,063	\$759	\$1,081	\$1,646
Asthma	493	21	689	5,723	\$592	\$990	\$1,405
Noninfectious enteritis and colitis	555-558	37	628	5,806	\$1,723	\$1,453	\$2,229
Urinary tract infection, site not specified	599.0	43	1,002	9,654	\$1,088	\$1,217	\$1,901
Dorsopathies	720-724	43	1,269	17,835	\$1,064	\$1,075	\$1,604
Rheumatism, excluding back	725-729	40	877	11,122	\$726	\$916	\$1,365
Convulsions	780.3	6	230	3,648	\$1,636	\$1,972	\$2,415
Headache and migraine	784.0,346.90	97	1,769	19,708	\$766	\$1,199	\$1,979
Chest pain	786.5	52	2,045	28,694	\$1,699	\$2,645	\$3,314
Abdominal pain	789.0	52	2,925	49,848	\$2,342	\$2,228	\$3,129
Fractures, excluding lower limb	800-819	80	2,228	18,903	\$1,572	\$1,770	\$2,081
Fracture of lower limb	820-829	48	846	5,877	\$1,072	\$1,430	\$1,805
Sprains and strains, excluding ankle and back	840-844,845.1,848	21	1,350	12,790	\$624	\$811	\$1,141
Sprains and strains of ankle	845.0	36	705	6,234	\$663	\$855	\$1,149
Sprains and strains of back	846-847	20	1,066	15,748	\$956	\$1,314	\$1,582
Open wound of head	870-873	86	2,019	17,691	\$721	\$933	\$1,250
Open wound, excluding head	874-897	109	2,850	21,982	\$658	\$841	\$1,170
Superficial injury	910-919	28	801	6,303	\$511	\$654	\$930
Contusion with intact skin surface	920-924	75	2,327	21,447	\$1,139	\$1,000	\$1,361
All other		757	27,941	343,768	\$1,400	\$1,451	\$1,990

* Excludes professional fees.

** Based on Principal Diagnosis.

*** Outliers were excluded in the calculation of average charges.

Table 17
ED Outpatient Encounters by Top-Volume Diagnostic Categories
January 1, 2012 to December 31, 2012

Health District of Hospital: Central Utah
Inpatient Peer group: Acute, rural, low CMI (n=16)

County: Sanpete
Ownership: Government

ED beds: 3
Affiliation: Freestanding

	Number of Encounters			Charges(\$)*		
	Hospital	Peer	State	Hospital	Peer	State
Total ER charges	3,636	59,587	679,926	\$2,505,830	\$90,361,511	\$1,444,718,088
Average ER charges	.	.	.	\$679	\$1,360	\$1,942

Principal Diagnosis Group and ICD-9 Codes**

		Number of Encounters			Average Charges (\$)**		
		Hospital	Peer	State	Hospital	Peer	State
Diabetes	250.0-250.9	16	260	2,561	\$642	\$1,535	\$2,074
Otitis media and Eustachian tube disorders	381-382	43	1,024	8,188	\$270	\$401	\$574
Heart dis. excl. ischemic	391-392.0,393-398,402,404,415,416,420-429	39	583	5,555	\$1,520	\$2,599	\$3,239
Acute upper respiratory inf., excl. pharyngitis	460-461,463-466	84	2,174	23,381	\$337	\$599	\$905
Acute pharyngitis	462	50	621	5,899	\$344	\$537	\$818
Pneumonia	480-486	25	646	5,498	\$808	\$1,667	\$2,201
Chronic and unspedified bronchitis	490-491	35	712	6,063	\$618	\$1,081	\$1,646
Asthma	493	24	689	5,723	\$558	\$990	\$1,405
Noninfectious enteritis and colitis	555-558	46	628	5,806	\$718	\$1,453	\$2,229
Urinary tract infection, site not specified	599.0	33	1,002	9,654	\$513	\$1,217	\$1,901
Dorsopathies	720-724	105	1,269	17,835	\$635	\$1,075	\$1,604
Rheumatism, excluding back	725-729	75	877	11,122	\$513	\$916	\$1,365
Convulsions	780.3	12	230	3,648	\$1,018	\$1,972	\$2,415
Headache and migraine	784.0,346.90	118	1,769	19,708	\$684	\$1,199	\$1,979
Chest pain	786.5	109	2,045	28,694	\$1,503	\$2,645	\$3,314
Abdominal pain	789.0	243	2,925	49,848	\$869	\$2,228	\$3,129
Fractures, excluding lower limb	800-819	125	2,228	18,903	\$1,147	\$1,770	\$2,081
Fracture of lower limb	820-829	53	846	5,877	\$1,072	\$1,430	\$1,805
Sprains and strains, excluding ankle and back	840-844,845.1,848	60	1,350	12,790	\$413	\$811	\$1,141
Sprains and strains of ankle	845.0	41	705	6,234	\$398	\$855	\$1,149
Sprains and strains of back	846-847	35	1,066	15,748	\$643	\$1,314	\$1,582
Open wound of head	870-873	123	2,019	17,691	\$432	\$933	\$1,250
Open wound, excluding head	874-897	208	2,850	21,982	\$526	\$841	\$1,170
Superficial injury	910-919	59	801	6,303	\$342	\$654	\$930
Contusion with intact skin surface	920-924	167	2,327	21,447	\$469	\$1,000	\$1,361
All other		1,708	27,941	343,768	\$666	\$1,451	\$1,990

* Excludes professional fees.

** Based on Principal Diagnosis.

*** Outliers were excluded in the calculation of average charges.

Table 17
ED Outpatient Encounters by Top-Volume Diagnostic Categories
January 1, 2012 to December 31, 2012

Health District of Hospital: Wasatch County
Inpatient Peer group: Acute, rural, low CMI (n=16)

County: Wasatch
Ownership: Not for profit

ED beds: 5
Affiliation: Intermountain Healthcare

	Number of Encounters			Charges(\$)*		
	Hospital	Peer	State	Hospital	Peer	State
Total ER charges	5,128	59,587	679,926	\$6,773,389	\$90,361,511	\$1,444,718,088
Average ER charges	.	.	.	\$1,291	\$1,360	\$1,942

Principal Diagnosis Group and ICD-9 Codes**

		Number of Encounters			Average Charges (\$)***		
		Hospital	Peer	State	Hospital	Peer	State
Diabetes	250.0-250.9	21	260	2,561	\$1,508	\$1,535	\$2,074
Otitis media and Eustachian tube disorders	381-382	56	1,024	8,188	\$377	\$401	\$574
Heart dis. excl. ischemic	391-392.0,393-398,402,404,415,416,420-429	44	583	5,555	\$2,440	\$2,599	\$3,239
Acute upper respiratory inf., excl. pharyngitis	460-461,463-466	216	2,174	23,381	\$523	\$599	\$905
Acute pharyngitis	462	38	621	5,899	\$608	\$537	\$818
Pneumonia	480-486	70	646	5,498	\$1,883	\$1,667	\$2,201
Chronic and unspedified bronchitis	490-491	64	712	6,063	\$795	\$1,081	\$1,646
Asthma	493	60	689	5,723	\$999	\$990	\$1,405
Noninfectious enteritis and colitis	555-558	88	628	5,806	\$1,407	\$1,453	\$2,229
Urinary tract infection, site not specified	599.0	93	1,002	9,654	\$1,167	\$1,217	\$1,901
Dorsopathies	720-724	150	1,269	17,835	\$968	\$1,075	\$1,604
Rheumatism, excluding back	725-729	104	877	11,122	\$913	\$916	\$1,365
Convulsions	780.3	20	230	3,648	\$1,742	\$1,972	\$2,415
Headache and migraine	784.0,346.90	166	1,769	19,708	\$1,233	\$1,199	\$1,979
Chest pain	786.5	164	2,045	28,694	\$2,127	\$2,645	\$3,314
Abdominal pain	789.0	266	2,925	49,848	\$1,802	\$2,228	\$3,129
Fractures, excluding lower limb	800-819	224	2,228	18,903	\$1,947	\$1,770	\$2,081
Fracture of lower limb	820-829	72	846	5,877	\$1,641	\$1,430	\$1,805
Sprains and strains, excluding ankle and back	840-844,845.1,848	63	1,350	12,790	\$908	\$811	\$1,141
Sprains and strains of ankle	845.0	32	705	6,234	\$875	\$855	\$1,149
Sprains and strains of back	846-847	76	1,066	15,748	\$1,385	\$1,314	\$1,582
Open wound of head	870-873	209	2,019	17,691	\$1,218	\$933	\$1,250
Open wound, excluding head	874-897	282	2,850	21,982	\$1,185	\$841	\$1,170
Superficial injury	910-919	40	801	6,303	\$806	\$654	\$930
Contusion with intact skin surface	920-924	242	2,327	21,447	\$1,090	\$1,000	\$1,361
All other		2,268	27,941	343,768	\$1,286	\$1,451	\$1,990

* Excludes professional fees.

** Based on Principal Diagnosis.

*** Outliers were excluded in the calculation of average charges.

Health District of Hospital: Salt Lake County
Inpatient Peer group: Acute, urban, high CMI (n=2)

County: Salt Lake
Ownership: Not for profit

ED beds: 76
Affiliation: Intermountain Healthcare

	Number of Encounters			Charges(\$)*		
	Hospital	Peer	State	Hospital	Peer	State
Total ER charges	68,284	97,198	679,926	\$161,423,169	\$230,401,838	\$1,444,718,088
Average ER charges	.	.	.	\$2,242	\$2,211	\$1,942

Principal Diagnosis Group and ICD-9 Codes**

		Number of Encounters			Average Charges (\$)***		
		Hospital	Peer	State	Hospital	Peer	State
Diabetes	250.0-250.9	313	445	2,561	\$2,210	\$2,289	\$2,074
Otitis media and Eustachian tube disorders	381-382	360	440	8,188	\$638	\$650	\$574
Heart dis. excl. ischemic	391-392.0,393-398,402,404,415,416,420-429	685	864	5,555	\$3,025	\$3,064	\$3,239
Acute upper respiratory inf., excl. pharyngitis	460-461,463-466	1,313	1,706	23,381	\$1,128	\$1,127	\$905
Acute pharyngitis	462	490	624	5,899	\$1,075	\$1,059	\$818
Pneumonia	480-486	578	693	5,498	\$2,374	\$2,437	\$2,201
Chronic and unspecified bronchitis	490-491	734	905	6,063	\$1,950	\$1,945	\$1,646
Asthma	493	554	699	5,723	\$1,705	\$1,699	\$1,405
Noninfectious enteritis and colitis	555-558	400	600	5,806	\$2,830	\$2,839	\$2,229
Urinary tract infection, site not specified	599.0	725	1,078	9,654	\$2,325	\$2,203	\$1,901
Dorsopathies	720-724	2,303	3,396	17,835	\$1,842	\$1,783	\$1,604
Rheumatism, excluding back	725-729	1,518	2,099	11,122	\$1,546	\$1,500	\$1,365
Convulsions	780.3	301	447	3,648	\$2,714	\$2,908	\$2,415
Headache and migraine	784.0,346.90	2,028	3,083	19,708	\$2,431	\$2,363	\$1,979
Chest pain	786.5	3,917	5,350	28,694	\$3,363	\$3,506	\$3,314
Abdominal pain	789.0	6,494	8,926	49,848	\$3,261	\$3,134	\$3,129
Fractures, excluding lower limb	800-819	1,325	1,928	18,903	\$2,186	\$2,234	\$2,081
Fracture of lower limb	820-829	432	609	5,877	\$2,152	\$2,042	\$1,805
Sprains and strains, excluding ankle and back	840-844,845.1,848	870	1,366	12,790	\$1,269	\$1,243	\$1,141
Sprains and strains of ankle	845.0	521	740	6,234	\$1,241	\$1,220	\$1,149
Sprains and strains of back	846-847	1,422	2,032	15,748	\$1,658	\$1,651	\$1,582
Open wound of head	870-873	1,131	1,551	17,691	\$1,654	\$1,660	\$1,250
Open wound, excluding head	874-897	1,629	2,325	21,982	\$1,497	\$1,452	\$1,170
Superficial injury	910-919	430	686	6,303	\$1,108	\$1,159	\$930
Contusion with intact skin surface	920-924	1,770	2,537	21,447	\$1,576	\$1,599	\$1,361
All other		36,041	52,069	343,768	\$2,195	\$2,162	\$1,990

* Excludes professional fees.

** Based on Principal Diagnosis.

*** Outliers were excluded in the calculation of average charges.

Table 17
ED Outpatient Encounters by Top-Volume Diagnostic Categories
January 1, 2012 to December 31, 2012

Health District of Hospital: Salt Lake County
Inpatient Peer group: Acute, urban, low CMI (n=6)

County: Salt Lake
Ownership: Investor-owned

ED beds: 10
Affiliation: IASIS Health Care

	Number of Encounters			Charges(\$)*		
	Hospital	Peer	State	Hospital	Peer	State
Total ER charges	24,318	115,026	679,926	\$67,708,068	\$240,011,209	\$1,444,718,088
Average ER charges	.	.	.	\$2,512	\$1,962	\$1,942

Principal Diagnosis Group and ICD-9 Codes**	Number of Encounters			Average Charges (\$)***		
	Hospital	Peer	State	Hospital	Peer	State
Diabetes 250.0-250.9	97	412	2,561	\$3,019	\$2,214	\$2,074
Otitis media and Eustachian tube disorders 381-382	332	1,234	8,188	\$828	\$656	\$574
Heart dis. excl. ischemic 391-392.0,393-398,402,404,415,416,420-429	165	815	5,555	\$4,555	\$3,315	\$3,239
Acute upper respiratory inf., excl. pharyngitis 460-461,463-466	1,201	4,090	23,381	\$1,392	\$1,053	\$905
Acute pharyngitis 462	174	832	5,899	\$993	\$900	\$818
Pneumonia 480-486	253	908	5,498	\$2,503	\$2,087	\$2,201
Chronic and unspecified bronchitis 490-491	54	742	6,063	\$2,815	\$1,537	\$1,646
Asthma 493	181	819	5,723	\$1,687	\$1,364	\$1,405
Noninfectious enteritis and colitis 555-558	287	955	5,806	\$2,926	\$2,433	\$2,229
Urinary tract infection, site not specified 599.0	362	1,342	9,654	\$2,687	\$2,006	\$1,901
Dorsopathies 720-724	645	2,871	17,835	\$1,918	\$1,539	\$1,604
Rheumatism, excluding back 725-729	338	1,957	11,122	\$1,665	\$1,371	\$1,365
Convulsions 780.3	82	557	3,648	\$3,132	\$2,423	\$2,415
Headache and migraine 784.0,346.90	644	3,636	19,708	\$2,531	\$1,874	\$1,979
Chest pain 786.5	944	4,644	28,694	\$3,825	\$2,986	\$3,314
Abdominal pain 789.0	1,717	9,708	49,848	\$4,159	\$3,085	\$3,129
Fractures, excluding lower limb 800-819	595	3,157	18,903	\$2,400	\$1,999	\$2,081
Fracture of lower limb 820-829	203	963	5,877	\$1,859	\$1,672	\$1,805
Sprains and strains, excluding ankle and back 840-844,845.1,848	577	2,273	12,790	\$1,293	\$1,083	\$1,141
Sprains and strains of ankle 845.0	227	1,083	6,234	\$1,270	\$1,093	\$1,149
Sprains and strains of back 846-847	690	3,134	15,748	\$1,691	\$1,374	\$1,582
Open wound of head 870-873	565	3,267	17,691	\$1,261	\$1,170	\$1,250
Open wound, excluding head 874-897	758	3,673	21,982	\$1,377	\$1,137	\$1,170
Superficial injury 910-919	179	957	6,303	\$1,245	\$978	\$930
Contusion with intact skin surface 920-924	718	3,437	21,447	\$1,512	\$1,274	\$1,361
All other	12,330	57,560	343,768	\$2,726	\$2,064	\$1,990

* Excludes professional fees.

** Based on Principal Diagnosis.

*** Outliers were excluded in the calculation of average charges.

Table 17
ED Outpatient Encounters by Top-Volume Diagnostic Categories
January 1, 2012 to December 31, 2012

Health District of Hospital: Southwest Utah
Inpatient Peer group: Acute, rural, low CMI (n=16)

County: Kane
Ownership: Government

ED beds: 1
Affiliation: Management

	Number of Encounters			Charges(\$)*		
	Hospital	Peer	State	Hospital	Peer	State
Total ER charges	2,397	59,587	679,926	\$950,760	\$90,361,511	\$1,444,718,088
Average ER charges	.	.	.	\$392	\$1,360	\$1,942

Principal Diagnosis Group and ICD-9 Codes**

		Number of Encounters			Average Charges (\$)***		
		Hospital	Peer	State	Hospital	Peer	State
Diabetes	250.0-250.9	12	260	2,561	\$485	\$1,535	\$2,074
Otitis media and Eustachian tube disorders	381-382	29	1,024	8,188	\$194	\$401	\$574
Heart dis. excl. ischemic	391-392.0,393-398,402,404,415,416,420-429	33	583	5,555	\$898	\$2,599	\$3,239
Acute upper respiratory inf., excl. pharyngitis	460-461,463-466	73	2,174	23,381	\$242	\$599	\$905
Acute pharyngitis	462	36	621	5,899	\$222	\$537	\$818
Pneumonia	480-486	43	646	5,498	\$492	\$1,667	\$2,201
Chronic and unspedified bronchitis	490-491	36	712	6,063	\$357	\$1,081	\$1,646
Asthma	493	50	689	5,723	\$329	\$990	\$1,405
Noninfectious enteritis and colitis	555-558	33	628	5,806	\$326	\$1,453	\$2,229
Urinary tract infection, site not specified	599.0	82	1,002	9,654	\$405	\$1,217	\$1,901
Dorsopathies	720-724	57	1,269	17,835	\$315	\$1,075	\$1,604
Rheumatism, excluding back	725-729	24	877	11,122	\$316	\$916	\$1,365
Convulsions	780.3	16	230	3,648	\$394	\$1,972	\$2,415
Headache and migraine	784.0,346.90	55	1,769	19,708	\$352	\$1,199	\$1,979
Chest pain	786.5	80	2,045	28,694	\$740	\$2,645	\$3,314
Abdominal pain	789.0	86	2,925	49,848	\$385	\$2,228	\$3,129
Fractures, excluding lower limb	800-819	94	2,228	18,903	\$576	\$1,770	\$2,081
Fracture of lower limb	820-829	51	846	5,877	\$553	\$1,430	\$1,805
Sprains and strains, excluding ankle and back	840-844,845.1,848	60	1,350	12,790	\$276	\$811	\$1,141
Sprains and strains of ankle	845.0	33	705	6,234	\$281	\$855	\$1,149
Sprains and strains of back	846-847	40	1,066	15,748	\$248	\$1,314	\$1,582
Open wound of head	870-873	74	2,019	17,691	\$347	\$933	\$1,250
Open wound, excluding head	874-897	146	2,850	21,982	\$323	\$841	\$1,170
Superficial injury	910-919	29	801	6,303	\$271	\$654	\$930
Contusion with intact skin surface	920-924	114	2,327	21,447	\$284	\$1,000	\$1,361
All other		1,011	27,941	343,768	\$400	\$1,451	\$1,990

* Excludes professional fees.

** Based on Principal Diagnosis.

*** Outliers were excluded in the calculation of average charges.

Table 17
ED Outpatient Encounters by Top-Volume Diagnostic Categories
January 1, 2012 to December 31, 2012

Health District of Hospital: Davis County
Inpatient Peer group: Acute, urban, lower medium CMI (n=6)

County: Davis
Ownership: Investor-owned

ED beds: 11
Affiliation: Mountainstar Healthcare

	Number of Encounters			Charges(\$)*		
	Hospital	Peer	State	Hospital	Peer	State
Total ER charges	14,065	124,124	679,926	\$41,589,003	\$323,377,648	\$1,444,718,088
Average ER charges	.	.	.	\$2,594	\$2,325	\$1,942

Principal Diagnosis Group and ICD-9 Codes**

		Number of Encounters			Average Charges (\$)***		
		Hospital	Peer	State	Hospital	Peer	State
Diabetes	250.0-250.9	48	429	2,561	\$2,389	\$2,574	\$2,074
Otitis media and Eustachian tube disorders	381-382	158	1,256	8,188	\$880	\$756	\$574
Heart dis. excl. ischemic	391-392.0,393-398,402,404,415,416,420-429	148	957	5,555	\$4,488	\$4,102	\$3,239
Acute upper respiratory inf., excl. pharyngitis	460-461,463-466	412	3,773	23,381	\$1,352	\$1,136	\$905
Acute pharyngitis	462	122	1,314	5,899	\$925	\$871	\$818
Pneumonia	480-486	134	866	5,498	\$2,955	\$2,739	\$2,201
Chronic and unspedified bronchitis	490-491	76	1,098	6,063	\$1,857	\$2,031	\$1,646
Asthma	493	96	1,094	5,723	\$1,698	\$1,690	\$1,405
Noninfectious enteritis and colitis	555-558	48	850	5,806	\$4,246	\$3,034	\$2,229
Urinary tract infection, site not specified	599.0	172	1,802	9,654	\$2,710	\$2,301	\$1,901
Dorsopathies	720-724	386	2,976	17,835	\$2,217	\$1,859	\$1,604
Rheumatism, excluding back	725-729	176	1,720	11,122	\$1,715	\$1,504	\$1,365
Convulsions	780.3	101	701	3,648	\$3,508	\$3,213	\$2,415
Headache and migraine	784.0,346.90	437	3,390	19,708	\$2,293	\$2,263	\$1,979
Chest pain	786.5	696	5,401	28,694	\$3,925	\$3,822	\$3,314
Abdominal pain	789.0	963	9,833	49,848	\$4,269	\$3,743	\$3,129
Fractures, excluding lower limb	800-819	437	3,056	18,903	\$2,874	\$2,511	\$2,081
Fracture of lower limb	820-829	141	958	5,877	\$2,911	\$2,245	\$1,805
Sprains and strains, excluding ankle and back	840-844,845.1,848	355	2,949	12,790	\$1,345	\$1,333	\$1,141
Sprains and strains of ankle	845.0	147	1,271	6,234	\$1,224	\$1,376	\$1,149
Sprains and strains of back	846-847	481	3,782	15,748	\$1,881	\$1,670	\$1,582
Open wound of head	870-873	367	3,101	17,691	\$1,721	\$1,416	\$1,250
Open wound, excluding head	874-897	527	4,533	21,982	\$1,298	\$1,231	\$1,170
Superficial injury	910-919	175	1,318	6,303	\$1,276	\$1,097	\$930
Contusion with intact skin surface	920-924	385	4,026	21,447	\$1,586	\$1,546	\$1,361
All other		6,877	61,670	343,768	\$2,757	\$2,428	\$1,990

* Excludes professional fees.

** Based on Principal Diagnosis.

*** Outliers were excluded in the calculation of average charges.

Health District of Hospital: Salt Lake County
Inpatient Peer group: Acute, urban, lower medium CMI (n=6)

County: Salt Lake
Ownership: Not for profit

ED beds: 24
Affiliation: Intermountain Healthcare

	Number of Encounters			Charges(\$)*		
	Hospital	Peer	State	Hospital	Peer	State
Total ER charges	19,834	124,124	679,926	\$44,248,718	\$323,377,648	\$1,444,718,088
Average ER charges	.	.	.	\$2,133	\$2,325	\$1,942

Principal Diagnosis Group and ICD-9 Codes**

		Number of Encounters			Average Charges (\$)***		
		Hospital	Peer	State	Hospital	Peer	State
Diabetes	250.0-250.9	95	429	2,561	\$1,857	\$2,574	\$2,074
Otitis media and Eustachian tube disorders	381-382	98	1,256	8,188	\$579	\$756	\$574
Heart dis. excl. ischemic	391-392.0,393-398,402,404,415,416,420-429	128	957	5,555	\$3,339	\$4,102	\$3,239
Acute upper respiratory inf., excl. pharyngitis	460-461,463-466	327	3,773	23,381	\$1,235	\$1,136	\$905
Acute pharyngitis	462	139	1,314	5,899	\$996	\$871	\$818
Pneumonia	480-486	138	866	5,498	\$2,480	\$2,739	\$2,201
Chronic and unspecified bronchitis	490-491	158	1,098	6,063	\$1,938	\$2,031	\$1,646
Asthma	493	175	1,094	5,723	\$1,612	\$1,690	\$1,405
Noninfectious enteritis and colitis	555-558	126	850	5,806	\$2,692	\$3,034	\$2,229
Urinary tract infection, site not specified	599.0	218	1,802	9,654	\$2,007	\$2,301	\$1,901
Dorsopathies	720-724	571	2,976	17,835	\$1,957	\$1,859	\$1,604
Rheumatism, excluding back	725-729	452	1,720	11,122	\$1,412	\$1,504	\$1,365
Convulsions	780.3	86	701	3,648	\$2,971	\$3,213	\$2,415
Headache and migraine	784.0,346.90	517	3,390	19,708	\$2,215	\$2,263	\$1,979
Chest pain	786.5	765	5,401	28,694	\$3,201	\$3,822	\$3,314
Abdominal pain	789.0	1,549	9,833	49,848	\$3,308	\$3,743	\$3,129
Fractures, excluding lower limb	800-819	405	3,056	18,903	\$2,347	\$2,511	\$2,081
Fracture of lower limb	820-829	113	958	5,877	\$1,580	\$2,245	\$1,805
Sprains and strains, excluding ankle and back	840-844,845.1,848	207	2,949	12,790	\$1,010	\$1,333	\$1,141
Sprains and strains of ankle	845.0	140	1,271	6,234	\$1,185	\$1,376	\$1,149
Sprains and strains of back	846-847	287	3,782	15,748	\$1,434	\$1,670	\$1,582
Open wound of head	870-873	371	3,101	17,691	\$1,743	\$1,416	\$1,250
Open wound, excluding head	874-897	591	4,533	21,982	\$1,211	\$1,231	\$1,170
Superficial injury	910-919	138	1,318	6,303	\$1,138	\$1,097	\$930
Contusion with intact skin surface	920-924	542	4,026	21,447	\$1,583	\$1,546	\$1,361
All other		11,498	61,670	343,768	\$2,116	\$2,428	\$1,990

* Excludes professional fees.

** Based on Principal Diagnosis.

*** Outliers were excluded in the calculation of average charges.

Table 17
 ED Outpatient Encounters by Top-Volume Diagnostic Categories
 January 1, 2012 to December 31, 2012

Health District of Hospital: Bear River
 Inpatient Peer group: Acute, rural, high CMI (n=7)

County: Cache
 Ownership: Not for profit

ED beds: 16
 Affiliation: Intermountain Healthcare

	Number of Encounters			Charges(\$)*		
	Hospital	Peer	State	Hospital	Peer	State
	-----	----	-----	-----	-----	-----
Total ER charges	20,995	105,236	679,926	\$32,987,068	\$186,327,451	\$1,444,718,088
Average ER charges	.	.	.	\$1,531	\$1,664	\$1,942

Principal Diagnosis Group and ICD-9 Codes**	Number of Encounters			Average Charges (\$)***		
	Hospital	Peer	State	Hospital	Peer	State
	-----	----	-----	-----	-----	-----
Diabetes 250.0-250.9	87	418	2,561	\$1,598	\$1,788	\$2,074
Otitis media and Eustachian tube disorders 381-382	231	1,491	8,188	\$430	\$505	\$574
Heart dis. excl. ischemic 391-392.0,393-398,402,404,415,416,420-429	174	1,011	5,555	\$2,678	\$2,844	\$3,239
Acute upper respiratory inf., excl. pharyngitis 460-461,463-466	544	3,384	23,381	\$681	\$812	\$905
Acute pharyngitis 462	179	1,146	5,899	\$705	\$654	\$818
Pneumonia 480-486	136	1,121	5,498	\$2,040	\$2,056	\$2,201
Chronic and unspedified bronchitis 490-491	216	1,104	6,063	\$1,271	\$1,368	\$1,646
Asthma 493	136	868	5,723	\$1,178	\$1,223	\$1,405
Noninfectious enteritis and colitis 555-558	190	953	5,806	\$1,776	\$2,010	\$2,229
Urinary tract infection, site not specified 599.0	306	2,168	9,654	\$1,558	\$1,792	\$1,901
Dorsopathies 720-724	376	2,841	17,835	\$1,379	\$1,281	\$1,604
Rheumatism, excluding back 725-729	313	1,641	11,122	\$1,243	\$1,184	\$1,365
Convulsions 780.3	88	510	3,648	\$1,744	\$2,086	\$2,415
Headache and migraine 784.0,346.90	771	3,226	19,708	\$1,543	\$1,728	\$1,979
Chest pain 786.5	842	3,837	28,694	\$2,305	\$2,888	\$3,314
Abdominal pain 789.0	1,564	6,084	49,848	\$2,515	\$2,644	\$3,129
Fractures, excluding lower limb 800-819	599	3,577	18,903	\$1,747	\$2,059	\$2,081
Fracture of lower limb 820-829	150	1,047	5,877	\$1,405	\$1,800	\$1,805
Sprains and strains, excluding ankle and back 840-844,845.1,848	157	1,943	12,790	\$906	\$991	\$1,141
Sprains and strains of ankle 845.0	108	963	6,234	\$900	\$983	\$1,149
Sprains and strains of back 846-847	353	2,035	15,748	\$1,242	\$1,523	\$1,582
Open wound of head 870-873	558	2,917	17,691	\$951	\$1,166	\$1,250
Open wound, excluding head 874-897	688	3,846	21,982	\$896	\$1,088	\$1,170
Superficial injury 910-919	204	908	6,303	\$690	\$771	\$930
Contusion with intact skin surface 920-924	452	4,184	21,447	\$1,162	\$1,252	\$1,361
All other	11,573	52,013	343,768	\$1,515	\$1,701	\$1,990

* Excludes professional fees.
 ** Based on Principal Diagnosis.
 *** Outliers were excluded in the calculation of average charges.

Health District of Hospital: Salt Lake County
Inpatient Peer group: None (n=5)

County: Salt Lake
Ownership: Investor-owned

ED beds: 10
Affiliation: Mountainstar Healthcare

	Number of Encounters			Charges(\$)*		
	Hospital	Peer	State	Hospital	Peer	State
Total ER charges	7,913	.	679,926	\$21,499,544	.	\$1,444,718,088
Average ER charges	.	.	.	\$2,395	.	\$1,942

Principal Diagnosis Group and ICD-9 Codes**

		Number of Encounters			Average Charges (\$)**		
		Hospital	Peer	State	Hospital	Peer	State
Diabetes	250.0-250.9	18	.	2,561	\$2,824	.	\$2,074
Otitis media and Eustachian tube disorders	381-382	119	.	8,188	\$866	.	\$574
Heart dis. excl. ischemic	391-392.0,393-398,402,404,415,416,420-429	45	.	5,555	\$3,891	.	\$3,239
Acute upper respiratory inf., excl. pharyngitis	460-461,463-466	260	.	23,381	\$1,234	.	\$905
Acute pharyngitis	462	86	.	5,899	\$897	.	\$818
Pneumonia	480-486	36	.	5,498	\$3,618	.	\$2,201
Chronic and unspedified bronchitis	490-491	96	.	6,063	\$1,606	.	\$1,646
Asthma	493	56	.	5,723	\$1,536	.	\$1,405
Noninfectious enteritis and colitis	555-558	65	.	5,806	\$3,875	.	\$2,229
Urinary tract infection, site not specified	599.0	48	.	9,654	\$2,257	.	\$1,901
Dorsopathies	720-724	254	.	17,835	\$1,742	.	\$1,604
Rheumatism, excluding back	725-729	159	.	11,122	\$1,660	.	\$1,365
Convulsions	780.3	36	.	3,648	\$3,670	.	\$2,415
Headache and migraine	784.0,346.90	278	.	19,708	\$2,819	.	\$1,979
Chest pain	786.5	349	.	28,694	\$3,877	.	\$3,314
Abdominal pain	789.0	588	.	49,848	\$5,008	.	\$3,129
Fractures, excluding lower limb	800-819	216	.	18,903	\$2,061	.	\$2,081
Fracture of lower limb	820-829	86	.	5,877	\$1,556	.	\$1,805
Sprains and strains, excluding ankle and back	840-844,845.1,848	283	.	12,790	\$1,263	.	\$1,141
Sprains and strains of ankle	845.0	115	.	6,234	\$1,322	.	\$1,149
Sprains and strains of back	846-847	295	.	15,748	\$1,804	.	\$1,582
Open wound of head	870-873	233	.	17,691	\$1,456	.	\$1,250
Open wound, excluding head	874-897	310	.	21,982	\$1,509	.	\$1,170
Superficial injury	910-919	76	.	6,303	\$1,316	.	\$930
Contusion with intact skin surface	920-924	219	.	21,447	\$1,377	.	\$1,361
All other		3,587	.	343,768	\$2,482	.	\$1,990

* Excludes professional fees.

** Based on Principal Diagnosis.

*** Outliers were excluded in the calculation of average charges.

Table 17
 ED Outpatient Encounters by Top-Volume Diagnostic Categories
 January 1, 2012 to December 31, 2012

Health District of Hospital: Weber/Morgan County: Weber ED beds: 23
 Inpatient Peer group: Acute, urban, upper medium CMI (n=4) Ownership: Not for profit Affiliation: Intermountain Healthcare

	Number of Encounters			Charges(\$)*		
	Hospital	Peer	State	Hospital	Peer	State
Total ER charges	52,510	134,792	679,926	\$106,535,076	\$322,095,515	\$1,444,718,088
Average ER charges	.	.	.	\$1,940	\$2,143	\$1,942

Principal Diagnosis Group and ICD-9 Codes**	Number of Encounters			Average Charges (\$)***		
	Hospital	Peer	State	Hospital	Peer	State
Diabetes 250.0-250.9	267	526	2,561	\$1,913	\$1,955	\$2,074
Otitis media and Eustachian tube disorders 381-382	646	1,438	8,188	\$611	\$657	\$574
Heart dis. excl. ischemic 391-392.0,393-398,402,404,415,416,420-429	473	1,227	5,555	\$3,043	\$3,316	\$3,239
Acute upper respiratory inf., excl. pharyngitis 460-461,463-466	1,734	3,948	23,381	\$1,026	\$1,075	\$905
Acute pharyngitis 462	329	1,005	5,899	\$962	\$964	\$818
Pneumonia 480-486	419	950	5,498	\$2,481	\$2,535	\$2,201
Chronic and unspedified bronchitis 490-491	639	1,355	6,063	\$1,807	\$1,760	\$1,646
Asthma 493	411	980	5,723	\$1,501	\$1,561	\$1,405
Noninfectious enteritis and colitis 555-558	603	1,161	5,806	\$2,323	\$2,512	\$2,229
Urinary tract infection, site not specified 599.0	785	1,793	9,654	\$2,038	\$2,004	\$1,901
Dorsopathies 720-724	1,369	3,832	17,835	\$1,620	\$1,762	\$1,604
Rheumatism, excluding back 725-729	892	2,348	11,122	\$1,407	\$1,494	\$1,365
Convulsions 780.3	308	765	3,648	\$2,358	\$2,596	\$2,415
Headache and migraine 784.0,346.90	1,328	3,625	19,708	\$1,966	\$2,211	\$1,979
Chest pain 786.5	2,660	6,623	28,694	\$3,340	\$3,537	\$3,314
Abdominal pain 789.0	3,389	9,965	49,848	\$2,866	\$3,373	\$3,129
Fractures, excluding lower limb 800-819	1,389	3,323	18,903	\$2,410	\$2,274	\$2,081
Fracture of lower limb 820-829	452	1,030	5,877	\$2,133	\$1,932	\$1,805
Sprains and strains, excluding ankle and back 840-844,845.1,848	776	2,221	12,790	\$1,228	\$1,291	\$1,141
Sprains and strains of ankle 845.0	461	1,176	6,234	\$1,255	\$1,269	\$1,149
Sprains and strains of back 846-847	980	3,146	15,748	\$1,649	\$1,799	\$1,582
Open wound of head 870-873	1,086	2,890	17,691	\$1,326	\$1,479	\$1,250
Open wound, excluding head 874-897	1,399	3,723	21,982	\$1,258	\$1,325	\$1,170
Superficial injury 910-919	496	1,124	6,303	\$873	\$1,033	\$930
Contusion with intact skin surface 920-924	1,588	3,979	21,447	\$1,582	\$1,559	\$1,361
All other	27,631	70,639	343,768	\$1,903	\$2,147	\$1,990

* Excludes professional fees.
 ** Based on Principal Diagnosis.
 *** Outliers were excluded in the calculation of average charges.

Health District of Hospital: Southwest Utah
Inpatient Peer group: Acute, rural, low CMI (n=16)

County: Beaver
Ownership: Government

ED beds: 1
Affiliation: Freestanding

	Number of Encounters			Charges(\$)*		
	Hospital	Peer	State	Hospital	Peer	State
Total ER charges	530	59,587	679,926	\$489,565	\$90,361,511	\$1,444,718,088
Average ER charges	.	.	.	\$766	\$1,360	\$1,942

Principal Diagnosis Group and ICD-9 Codes**

		Number of Encounters			Average Charges (\$)***		
		Hospital	Peer	State	Hospital	Peer	State
Diabetes	250.0-250.9	1	260	2,561	\$654	\$1,535	\$2,074
Otitis media and Eustachian tube disorders	381-382	18	1,024	8,188	\$248	\$401	\$574
Heart dis. excl. ischemic	391-392.0,393-398,402,404,415,416,420-429	7	583	5,555	\$2,860	\$2,599	\$3,239
Acute upper respiratory inf., excl. pharyngitis	460-461,463-466	18	2,174	23,381	\$479	\$599	\$905
Acute pharyngitis	462	9	621	5,899	\$318	\$537	\$818
Pneumonia	480-486	24	646	5,498	\$1,068	\$1,667	\$2,201
Asthma	493	3	689	5,723	\$763	\$990	\$1,405
Noninfectious enteritis and colitis	555-558	3	628	5,806	\$308	\$1,453	\$2,229
Urinary tract infection, site not specified	599.0	7	1,002	9,654	\$1,173	\$1,217	\$1,901
Dorsopathies	720-724	14	1,269	17,835	\$311	\$1,075	\$1,604
Rheumatism, excluding back	725-729	10	877	11,122	\$329	\$916	\$1,365
Headache and migraine	784.0,346.90	20	1,769	19,708	\$573	\$1,199	\$1,979
Chest pain	786.5	15	2,045	28,694	\$1,490	\$2,645	\$3,314
Abdominal pain	789.0	27	2,925	49,848	\$1,428	\$2,228	\$3,129
Fractures, excluding lower limb	800-819	11	2,228	18,903	\$780	\$1,770	\$2,081
Fracture of lower limb	820-829	11	846	5,877	\$792	\$1,430	\$1,805
Sprains and strains, excluding ankle and back	840-844,845.1,848	14	1,350	12,790	\$652	\$811	\$1,141
Sprains and strains of ankle	845.0	2	705	6,234	\$472	\$855	\$1,149
Sprains and strains of back	846-847	9	1,066	15,748	\$545	\$1,314	\$1,582
Open wound of head	870-873	26	2,019	17,691	\$344	\$933	\$1,250
Open wound, excluding head	874-897	45	2,850	21,982	\$629	\$841	\$1,170
Superficial injury	910-919	5	801	6,303	\$433	\$654	\$930
Contusion with intact skin surface	920-924	13	2,327	21,447	\$589	\$1,000	\$1,361
All other		218	27,941	343,768	\$794	\$1,451	\$1,990

* Excludes professional fees.

** Based on Principal Diagnosis.

*** Outliers were excluded in the calculation of average charges.

Table 17
ED Outpatient Encounters by Top-Volume Diagnostic Categories
January 1, 2012 to December 31, 2012

Health District of Hospital: Southeastern Utah
Inpatient Peer group: Acute, rural, low CMI (n=16)

County: Grand
Ownership: Government

ED beds: 3
Affiliation: Management

	Number of Encounters			Charges(\$)*		
	Hospital	Peer	State	Hospital	Peer	State
Total ER charges	4,388	59,587	679,926	\$6,544,702	\$90,361,511	\$1,444,718,088
Average ER charges	.	.	.	\$1,348	\$1,360	\$1,942

Principal Diagnosis Group and ICD-9 Codes**

		Number of Encounters			Average Charges (\$)***		
		Hospital	Peer	State	Hospital	Peer	State
Diabetes	250.0-250.9	13	260	2,561	\$1,426	\$1,535	\$2,074
Otitis media and Eustachian tube disorders	381-382	68	1,024	8,188	\$468	\$401	\$574
Heart dis. excl. ischemic	391-392.0,393-398,402,404,415,416,420-429	69	583	5,555	\$2,525	\$2,599	\$3,239
Acute upper respiratory inf., excl. pharyngitis	460-461,463-466	142	2,174	23,381	\$593	\$599	\$905
Acute pharyngitis	462	54	621	5,899	\$574	\$537	\$818
Pneumonia	480-486	36	646	5,498	\$1,751	\$1,667	\$2,201
Chronic and unspecified bronchitis	490-491	63	712	6,063	\$1,453	\$1,081	\$1,646
Asthma	493	50	689	5,723	\$1,230	\$990	\$1,405
Noninfectious enteritis and colitis	555-558	34	628	5,806	\$1,323	\$1,453	\$2,229
Urinary tract infection, site not specified	599.0	75	1,002	9,654	\$968	\$1,217	\$1,901
Dorsopathies	720-724	63	1,269	17,835	\$955	\$1,075	\$1,604
Rheumatism, excluding back	725-729	45	877	11,122	\$898	\$916	\$1,365
Convulsions	780.3	14	230	3,648	\$2,762	\$1,972	\$2,415
Headache and migraine	784.0,346.90	56	1,769	19,708	\$1,541	\$1,199	\$1,979
Chest pain	786.5	117	2,045	28,694	\$2,508	\$2,645	\$3,314
Abdominal pain	789.0	106	2,925	49,848	\$1,958	\$2,228	\$3,129
Fractures, excluding lower limb	800-819	259	2,228	18,903	\$1,765	\$1,770	\$2,081
Fracture of lower limb	820-829	109	846	5,877	\$1,627	\$1,430	\$1,805
Sprains and strains, excluding ankle and back	840-844,845.1,848	123	1,350	12,790	\$740	\$811	\$1,141
Sprains and strains of ankle	845.0	74	705	6,234	\$798	\$855	\$1,149
Sprains and strains of back	846-847	87	1,066	15,748	\$1,431	\$1,314	\$1,582
Open wound of head	870-873	151	2,019	17,691	\$1,146	\$933	\$1,250
Open wound, excluding head	874-897	241	2,850	21,982	\$891	\$841	\$1,170
Superficial injury	910-919	84	801	6,303	\$764	\$654	\$930
Contusion with intact skin surface	920-924	177	2,327	21,447	\$1,074	\$1,000	\$1,361
All other		2,078	27,941	343,768	\$1,429	\$1,451	\$1,990

* Excludes professional fees.

** Based on Principal Diagnosis.

*** Outliers were excluded in the calculation of average charges.

Table 17
 ED Outpatient Encounters by Top-Volume Diagnostic Categories
 January 1, 2012 to December 31, 2012

Health District of Hospital: Utah County County: Utah ED beds: 11
 Inpatient Peer group: Acute, urban, lower medium CMI (n=6) Ownership: Investor-owned Affiliation: Mountainstar Healthcare

	Number of Encounters			Charges(\$)*		
	Hospital	Peer	State	Hospital	Peer	State
Total ER charges	14,415	124,124	679,926	\$36,913,420	\$323,377,648	\$1,444,718,088
Average ER charges	.	.	.	\$2,214	\$2,325	\$1,942

Principal Diagnosis Group and ICD-9 Codes**	Number of Encounters			Average Charges (\$)***		
	Hospital	Peer	State	Hospital	Peer	State
Diabetes 250.0-250.9	34	429	2,561	\$2,649	\$2,574	\$2,074
Otitis media and Eustachian tube disorders 381-382	171	1,256	8,188	\$809	\$756	\$574
Heart dis. excl. ischemic 391-392.0,393-398,402,404,415,416,420-429	82	957	5,555	\$4,261	\$4,102	\$3,239
Acute upper respiratory inf., excl. pharyngitis 460-461,463-466	396	3,773	23,381	\$1,112	\$1,136	\$905
Acute pharyngitis 462	101	1,314	5,899	\$955	\$871	\$818
Pneumonia 480-486	64	866	5,498	\$1,940	\$2,739	\$2,201
Chronic and unspedified bronchitis 490-491	104	1,098	6,063	\$1,678	\$2,031	\$1,646
Asthma 493	94	1,094	5,723	\$1,591	\$1,690	\$1,405
Noninfectious enteritis and colitis 555-558	56	850	5,806	\$2,981	\$3,034	\$2,229
Urinary tract infection, site not specified 599.0	69	1,802	9,654	\$2,084	\$2,301	\$1,901
Dorsopathies 720-724	376	2,976	17,835	\$1,964	\$1,859	\$1,604
Rheumatism, excluding back 725-729	267	1,720	11,122	\$1,424	\$1,504	\$1,365
Convulsions 780.3	104	701	3,648	\$3,044	\$3,213	\$2,415
Headache and migraine 784.0,346.90	455	3,390	19,708	\$1,821	\$2,263	\$1,979
Chest pain 786.5	516	5,401	28,694	\$4,470	\$3,822	\$3,314
Abdominal pain 789.0	1,513	9,833	49,848	\$3,418	\$3,743	\$3,129
Fractures, excluding lower limb 800-819	364	3,056	18,903	\$2,399	\$2,511	\$2,081
Fracture of lower limb 820-829	111	958	5,877	\$2,125	\$2,245	\$1,805
Sprains and strains, excluding ankle and back 840-844,845.1,848	440	2,949	12,790	\$1,298	\$1,333	\$1,141
Sprains and strains of ankle 845.0	125	1,271	6,234	\$1,321	\$1,376	\$1,149
Sprains and strains of back 846-847	583	3,782	15,748	\$1,735	\$1,670	\$1,582
Open wound of head 870-873	313	3,101	17,691	\$1,265	\$1,416	\$1,250
Open wound, excluding head 874-897	567	4,533	21,982	\$1,194	\$1,231	\$1,170
Superficial injury 910-919	181	1,318	6,303	\$1,315	\$1,097	\$930
Contusion with intact skin surface 920-924	385	4,026	21,447	\$1,444	\$1,546	\$1,361
All other	6,944	61,670	343,768	\$2,275	\$2,428	\$1,990

* Excludes professional fees.
 ** Based on Principal Diagnosis.
 *** Outliers were excluded in the calculation of average charges.

Table 17
ED Outpatient Encounters by Top-Volume Diagnostic Categories
January 1, 2012 to December 31, 2012

Health District of Hospital: Tooele County
Inpatient Peer group: Acute, rural, low CMI (n=16)

County: Tooele
Ownership: Investor-owned

ED beds: 8
Affiliation: Community Health Sys.

	Number of Encounters			Charges(\$)*		
	Hospital	Peer	State	Hospital	Peer	State
Total ER charges	12,929	59,587	679,926	\$32,195,630	\$90,361,511	\$1,444,718,088
Average ER charges	.	.	.	\$2,165	\$1,360	\$1,942

Principal Diagnosis Group and ICD-9 Codes**

		Number of Encounters			Average Charges (\$)***		
		Hospital	Peer	State	Hospital	Peer	State
Diabetes	250.0-250.9	46	260	2,561	\$2,508	\$1,535	\$2,074
Otitis media and Eustachian tube disorders	381-382	169	1,024	8,188	\$537	\$401	\$574
Heart dis. excl. ischemic	391-392.0,393-398,402,404,415,416,420-429	97	583	5,555	\$4,790	\$2,599	\$3,239
Acute upper respiratory inf., excl. pharyngitis	460-461,463-466	485	2,174	23,381	\$942	\$599	\$905
Acute pharyngitis	462	151	621	5,899	\$729	\$537	\$818
Pneumonia	480-486	86	646	5,498	\$2,539	\$1,667	\$2,201
Chronic and unspecified bronchitis	490-491	81	712	6,063	\$2,674	\$1,081	\$1,646
Asthma	493	163	689	5,723	\$1,545	\$990	\$1,405
Noninfectious enteritis and colitis	555-558	55	628	5,806	\$3,246	\$1,453	\$2,229
Urinary tract infection, site not specified	599.0	169	1,002	9,654	\$2,131	\$1,217	\$1,901
Dorsopathies	720-724	310	1,269	17,835	\$1,459	\$1,075	\$1,604
Rheumatism, excluding back	725-729	205	877	11,122	\$1,261	\$916	\$1,365
Convulsions	780.3	55	230	3,648	\$3,379	\$1,972	\$2,415
Headache and migraine	784.0,346.90	351	1,769	19,708	\$2,010	\$1,199	\$1,979
Chest pain	786.5	548	2,045	28,694	\$4,684	\$2,645	\$3,314
Abdominal pain	789.0	833	2,925	49,848	\$3,425	\$2,228	\$3,129
Fractures, excluding lower limb	800-819	401	2,228	18,903	\$2,478	\$1,770	\$2,081
Fracture of lower limb	820-829	138	846	5,877	\$1,902	\$1,430	\$1,805
Sprains and strains, excluding ankle and back	840-844,845.1,848	306	1,350	12,790	\$1,257	\$811	\$1,141
Sprains and strains of ankle	845.0	153	705	6,234	\$1,295	\$855	\$1,149
Sprains and strains of back	846-847	297	1,066	15,748	\$1,778	\$1,314	\$1,582
Open wound of head	870-873	356	2,019	17,691	\$1,193	\$933	\$1,250
Open wound, excluding head	874-897	433	2,850	21,982	\$1,197	\$841	\$1,170
Superficial injury	910-919	155	801	6,303	\$827	\$654	\$930
Contusion with intact skin surface	920-924	559	2,327	21,447	\$1,375	\$1,000	\$1,361
All other		6,327	27,941	343,768	\$2,292	\$1,451	\$1,990

* Excludes professional fees.

** Based on Principal Diagnosis.

*** Outliers were excluded in the calculation of average charges.

Table 17
ED Outpatient Encounters by Top-Volume Diagnostic Categories
January 1, 2012 to December 31, 2012

Health District of Hospital: Weber/Morgan
Inpatient Peer group: Acute, urban, lower medium CMI (n=6)

County: Weber
Ownership: Investor-owned

ED beds: 17
Affiliation: Mountainstar Healthcare

	Number of Encounters			Charges(\$)*		
	Hospital	Peer	State	Hospital	Peer	State
Total ER charges	22,118	124,124	679,926	\$66,350,873	\$323,377,648	\$1,444,718,088
Average ER charges	.	.	.	\$2,580	\$2,325	\$1,942

Principal Diagnosis Group and ICD-9 Codes**

		Number of Encounters			Average Charges (\$)***		
		Hospital	Peer	State	Hospital	Peer	State
Diabetes	250.0-250.9	69	429	2,561	\$3,320	\$2,574	\$2,074
Otitis media and Eustachian tube disorders	381-382	231	1,256	8,188	\$1,003	\$756	\$574
Heart dis. excl. ischemic	391-392.0,393-398,402,404,415,416,420-429	217	957	5,555	\$4,339	\$4,102	\$3,239
Acute upper respiratory inf., excl. pharyngitis	460-461,463-466	726	3,773	23,381	\$1,277	\$1,136	\$905
Acute pharyngitis	462	205	1,314	5,899	\$1,168	\$871	\$818
Pneumonia	480-486	131	866	5,498	\$3,251	\$2,739	\$2,201
Chronic and unspedified bronchitis	490-491	279	1,098	6,063	\$2,366	\$2,031	\$1,646
Asthma	493	181	1,094	5,723	\$1,868	\$1,690	\$1,405
Noninfectious enteritis and colitis	555-558	201	850	5,806	\$3,180	\$3,034	\$2,229
Urinary tract infection, site not specified	599.0	343	1,802	9,654	\$2,513	\$2,301	\$1,901
Dorsopathies	720-724	429	2,976	17,835	\$2,280	\$1,859	\$1,604
Rheumatism, excluding back	725-729	247	1,720	11,122	\$1,973	\$1,504	\$1,365
Convulsions	780.3	190	701	3,648	\$3,029	\$3,213	\$2,415
Headache and migraine	784.0,346.90	526	3,390	19,708	\$2,795	\$2,263	\$1,979
Chest pain	786.5	1,140	5,401	28,694	\$3,895	\$3,822	\$3,314
Abdominal pain	789.0	1,461	9,833	49,848	\$4,166	\$3,743	\$3,129
Fractures, excluding lower limb	800-819	547	3,056	18,903	\$3,258	\$2,511	\$2,081
Fracture of lower limb	820-829	204	958	5,877	\$2,643	\$2,245	\$1,805
Sprains and strains, excluding ankle and back	840-844,845.1,848	618	2,949	12,790	\$1,656	\$1,333	\$1,141
Sprains and strains of ankle	845.0	228	1,271	6,234	\$1,663	\$1,376	\$1,149
Sprains and strains of back	846-847	704	3,782	15,748	\$1,950	\$1,670	\$1,582
Open wound of head	870-873	424	3,101	17,691	\$1,498	\$1,416	\$1,250
Open wound, excluding head	874-897	661	4,533	21,982	\$1,495	\$1,231	\$1,170
Superficial injury	910-919	243	1,318	6,303	\$1,023	\$1,097	\$930
Contusion with intact skin surface	920-924	711	4,026	21,447	\$1,755	\$1,546	\$1,361
All other		11,202	61,670	343,768	\$2,631	\$2,428	\$1,990

* Excludes professional fees.

** Based on Principal Diagnosis.

*** Outliers were excluded in the calculation of average charges.

Table 17
ED Outpatient Encounters by Top-Volume Diagnostic Categories
January 1, 2012 to December 31, 2012

Health District of Hospital: Utah County
Inpatient Peer group: Acute, urban, low CMI (n=6)

County: Utah
Ownership: Not for profit

ED beds: 9
Affiliation: Intermountain Healthcare

	Number of Encounters			Charges(\$)*		
	Hospital	Peer	State	Hospital	Peer	State
Total ER charges	6,903	115,026	679,926	\$7,503,737	\$240,011,209	\$1,444,718,088
Average ER charges	.	.	.	\$1,081	\$1,962	\$1,942

Principal Diagnosis Group and ICD-9 Codes**	Number of Encounters			Average Charges (\$)***		
	Hospital	Peer	State	Hospital	Peer	State
Diabetes 250.0-250.9	22	412	2,561	\$1,300	\$2,214	\$2,074
Otitis media and Eustachian tube disorders 381-382	106	1,234	8,188	\$381	\$656	\$574
Heart dis. excl. ischemic 391-392.0,393-398,402,404,415,416,420-429	30	815	5,555	\$2,599	\$3,315	\$3,239
Acute upper respiratory inf., excl. pharyngitis 460-461,463-466	318	4,090	23,381	\$631	\$1,053	\$905
Acute pharyngitis 462	71	832	5,899	\$656	\$900	\$818
Pneumonia 480-486	50	908	5,498	\$1,673	\$2,087	\$2,201
Chronic and unspecified bronchitis 490-491	73	742	6,063	\$862	\$1,537	\$1,646
Asthma 493	57	819	5,723	\$772	\$1,364	\$1,405
Noninfectious enteritis and colitis 555-558	81	955	5,806	\$1,222	\$2,433	\$2,229
Urinary tract infection, site not specified 599.0	84	1,342	9,654	\$1,106	\$2,006	\$1,901
Dorsopathies 720-724	170	2,871	17,835	\$769	\$1,539	\$1,604
Rheumatism, excluding back 725-729	109	1,957	11,122	\$907	\$1,371	\$1,365
Convulsions 780.3	9	557	3,648	\$756	\$2,423	\$2,415
Headache and migraine 784.0,346.90	224	3,636	19,708	\$1,084	\$1,874	\$1,979
Chest pain 786.5	182	4,644	28,694	\$1,878	\$2,986	\$3,314
Abdominal pain 789.0	501	9,708	49,848	\$1,976	\$3,085	\$3,129
Fractures, excluding lower limb 800-819	177	3,157	18,903	\$1,189	\$1,999	\$2,081
Fracture of lower limb 820-829	72	963	5,877	\$1,069	\$1,672	\$1,805
Sprains and strains, excluding ankle and back 840-844,845.1,848	172	2,273	12,790	\$770	\$1,083	\$1,141
Sprains and strains of ankle 845.0	82	1,083	6,234	\$928	\$1,093	\$1,149
Sprains and strains of back 846-847	136	3,134	15,748	\$853	\$1,374	\$1,582
Open wound of head 870-873	201	3,267	17,691	\$748	\$1,170	\$1,250
Open wound, excluding head 874-897	298	3,673	21,982	\$774	\$1,137	\$1,170
Superficial injury 910-919	90	957	6,303	\$685	\$978	\$930
Contusion with intact skin surface 920-924	266	3,437	21,447	\$871	\$1,274	\$1,361
All other	3,322	57,560	343,768	\$1,079	\$2,064	\$1,990

* Excludes professional fees.

** Based on Principal Diagnosis.

*** Outliers were excluded in the calculation of average charges.

Table 17
 ED Outpatient Encounters by Top-Volume Diagnostic Categories
 January 1, 2012 to December 31, 2012

Health District of Hospital: Summit County
 Inpatient Peer group: Acute, rural, high CMI (n=7)

County: Summit
 Ownership: Not for profit

ED beds: 15
 Affiliation: Intermountain Healthcare

	Number of Encounters			Charges(\$)*		
	Hospital	Peer	State	Hospital	Peer	State
Total ER charges	8,712	105,236	679,926	\$22,263,883	\$186,327,451	\$1,444,718,088
Average ER charges	.	.	.	\$2,279	\$1,664	\$1,942

Principal Diagnosis Group and ICD-9 Codes**

		Number of Encounters			Average Charges (\$)**		
		Hospital	Peer	State	Hospital	Peer	State
Diabetes	250.0-250.9	19	418	2,561	\$2,667	\$1,788	\$2,074
Otitis media and Eustachian tube disorders	381-382	75	1,491	8,188	\$575	\$505	\$574
Heart dis. excl. ischemic	391-392.0,393-398,402,404,415,416,420-429	67	1,011	5,555	\$3,618	\$2,844	\$3,239
Acute upper respiratory inf., excl. pharyngitis	460-461,463-466	198	3,384	23,381	\$996	\$812	\$905
Acute pharyngitis	462	58	1,146	5,899	\$926	\$654	\$818
Pneumonia	480-486	36	1,121	5,498	\$2,371	\$2,056	\$2,201
Chronic and unspedified bronchitis	490-491	36	1,104	6,063	\$2,074	\$1,368	\$1,646
Asthma	493	55	868	5,723	\$1,381	\$1,223	\$1,405
Noninfectious enteritis and colitis	555-558	33	953	5,806	\$3,051	\$2,010	\$2,229
Urinary tract infection, site not specified	599.0	103	2,168	9,654	\$1,680	\$1,792	\$1,901
Dorsopathies	720-724	208	2,841	17,835	\$2,045	\$1,281	\$1,604
Rheumatism, excluding back	725-729	134	1,641	11,122	\$1,340	\$1,184	\$1,365
Convulsions	780.3	26	510	3,648	\$2,775	\$2,086	\$2,415
Headache and migraine	784.0,346.90	176	3,226	19,708	\$2,620	\$1,728	\$1,979
Chest pain	786.5	295	3,837	28,694	\$3,458	\$2,888	\$3,314
Abdominal pain	789.0	458	6,084	49,848	\$3,718	\$2,644	\$3,129
Fractures, excluding lower limb	800-819	557	3,577	18,903	\$2,760	\$2,059	\$2,081
Fracture of lower limb	820-829	149	1,047	5,877	\$3,503	\$1,800	\$1,805
Sprains and strains, excluding ankle and back	840-844,845.1,848	357	1,943	12,790	\$1,115	\$991	\$1,141
Sprains and strains of ankle	845.0	109	963	6,234	\$1,251	\$983	\$1,149
Sprains and strains of back	846-847	164	2,035	15,748	\$2,117	\$1,523	\$1,582
Open wound of head	870-873	301	2,917	17,691	\$1,360	\$1,166	\$1,250
Open wound, excluding head	874-897	383	3,846	21,982	\$1,285	\$1,088	\$1,170
Superficial injury	910-919	88	908	6,303	\$1,062	\$771	\$930
Contusion with intact skin surface	920-924	411	4,184	21,447	\$1,587	\$1,252	\$1,361
All other		4,216	52,013	343,768	\$2,451	\$1,701	\$1,990

* Excludes professional fees.

** Based on Principal Diagnosis.

*** Outliers were excluded in the calculation of average charges.

Table 17
 ED Outpatient Encounters by Top-Volume Diagnostic Categories
 January 1, 2012 to December 31, 2012

Health District of Hospital: Salt Lake County
 Inpatient Peer group: Acute, urban, lower medium CMI (n=6)

County: Salt Lake
 Ownership: Investor-owned

ED beds: 18
 Affiliation: IASIS Health Care

	Number of Encounters			Charges(\$)*		
	Hospital	Peer	State	Hospital	Peer	State
Total ER charges	26,032	124,124	679,926	\$66,208,261	\$323,377,648	\$1,444,718,088
Average ER charges	.	.	.	\$2,241	\$2,325	\$1,942

Principal Diagnosis Group and ICD-9 Codes**	Number of Encounters			Average Charges (\$)***		
	Hospital	Peer	State	Hospital	Peer	State
Diabetes 250.0-250.9	88	429	2,561	\$2,712	\$2,574	\$2,074
Otitis media and Eustachian tube disorders 381-382	366	1,256	8,188	\$628	\$756	\$574
Heart dis. excl. ischemic 391-392.0,393-398,402,404,415,416,420-429	151	957	5,555	\$4,513	\$4,102	\$3,239
Acute upper respiratory inf., excl. pharyngitis 460-461,463-466	1,056	3,773	23,381	\$1,023	\$1,136	\$905
Acute pharyngitis 462	519	1,314	5,899	\$684	\$871	\$818
Pneumonia 480-486	241	866	5,498	\$2,705	\$2,739	\$2,201
Chronic and unspedified bronchitis 490-491	264	1,098	6,063	\$2,069	\$2,031	\$1,646
Asthma 493	347	1,094	5,723	\$1,829	\$1,690	\$1,405
Noninfectious enteritis and colitis 555-558	131	850	5,806	\$3,884	\$3,034	\$2,229
Urinary tract infection, site not specified 599.0	642	1,802	9,654	\$2,264	\$2,301	\$1,901
Dorsopathies 720-724	586	2,976	17,835	\$1,459	\$1,859	\$1,604
Rheumatism, excluding back 725-729	216	1,720	11,122	\$1,230	\$1,504	\$1,365
Convulsions 780.3	90	701	3,648	\$3,723	\$3,213	\$2,415
Headache and migraine 784.0,346.90	636	3,390	19,708	\$2,148	\$2,263	\$1,979
Chest pain 786.5	907	5,401	28,694	\$4,249	\$3,822	\$3,314
Abdominal pain 789.0	1,888	9,833	49,848	\$4,110	\$3,743	\$3,129
Fractures, excluding lower limb 800-819	532	3,056	18,903	\$2,028	\$2,511	\$2,081
Fracture of lower limb 820-829	164	958	5,877	\$1,774	\$2,245	\$1,805
Sprains and strains, excluding ankle and back 840-844,845.1,848	626	2,949	12,790	\$1,124	\$1,333	\$1,141
Sprains and strains of ankle 845.0	279	1,271	6,234	\$1,141	\$1,376	\$1,149
Sprains and strains of back 846-847	974	3,782	15,748	\$1,517	\$1,670	\$1,582
Open wound of head 870-873	668	3,101	17,691	\$1,222	\$1,416	\$1,250
Open wound, excluding head 874-897	949	4,533	21,982	\$1,097	\$1,231	\$1,170
Superficial injury 910-919	269	1,318	6,303	\$1,011	\$1,097	\$930
Contusion with intact skin surface 920-924	950	4,026	21,447	\$1,460	\$1,546	\$1,361
All other	12,493	61,670	343,768	\$2,430	\$2,428	\$1,990

* Excludes professional fees.
 ** Based on Principal Diagnosis.
 *** Outliers were excluded in the calculation of average charges.

Health District of Hospital: Salt Lake County
Inpatient Peer group: None (n=5)

County: Salt Lake
Ownership: Not for profit

ED beds: 35
Affiliation: Intermountain Healthcare

	Number of Encounters			Charges(\$)*		
	Hospital	Peer	State	Hospital	Peer	State
Total ER charges	29,496	.	679,926	\$22,638,040	.	\$1,444,718,088
Average ER charges	.	.	.	\$752	.	\$1,942

Principal Diagnosis Group and ICD-9 Codes**	Number of Encounters			Average Charges (\$)***		
	Hospital	Peer	State	Hospital	Peer	State
Diabetes 250.0-250.9	28	.	2,561	\$779	.	\$2,074
Otitis media and Eustachian tube disorders 381-382	1,099	.	8,188	\$372	.	\$574
Heart dis. excl. ischemic 391-392.0,393-398,402,404,415,416,420-429	28	.	5,555	\$2,229	.	\$3,239
Acute upper respiratory inf., excl. pharyngitis 460-461,463-466	3,810	.	23,381	\$507	.	\$905
Acute pharyngitis 462	206	.	5,899	\$494	.	\$818
Pneumonia 480-486	247	.	5,498	\$858	.	\$2,201
Chronic and unspedified bronchitis 490-491	2	.	6,063	\$509	.	\$1,646
Asthma 493	473	.	5,723	\$1,022	.	\$1,405
Noninfectious enteritis and colitis 555-558	536	.	5,806	\$577	.	\$2,229
Urinary tract infection, site not specified 599.0	302	.	9,654	\$881	.	\$1,901
Dorsopathies 720-724	155	.	17,835	\$933	.	\$1,604
Rheumatism, excluding back 725-729	177	.	11,122	\$814	.	\$1,365
Convulsions 780.3	389	.	3,648	\$756	.	\$2,415
Headache and migraine 784.0,346.90	458	.	19,708	\$1,095	.	\$1,979
Chest pain 786.5	249	.	28,694	\$1,135	.	\$3,314
Abdominal pain 789.0	1,247	.	49,848	\$1,153	.	\$3,129
Fractures, excluding lower limb 800-819	1,227	.	18,903	\$1,329	.	\$2,081
Fracture of lower limb 820-829	268	.	5,877	\$1,230	.	\$1,805
Sprains and strains, excluding ankle and back 840-844,845.1,848	163	.	12,790	\$627	.	\$1,141
Sprains and strains of ankle 845.0	94	.	6,234	\$722	.	\$1,149
Sprains and strains of back 846-847	110	.	15,748	\$826	.	\$1,582
Open wound of head 870-873	1,513	.	17,691	\$884	.	\$1,250
Open wound, excluding head 874-897	455	.	21,982	\$910	.	\$1,170
Superficial injury 910-919	361	.	6,303	\$442	.	\$930
Contusion with intact skin surface 920-924	495	.	21,447	\$585	.	\$1,361
All other	15,404	.	343,768	\$724	.	\$1,990

* Excludes professional fees.

** Based on Principal Diagnosis.

*** Outliers were excluded in the calculation of average charges.

Table 17
ED Outpatient Encounters by Top-Volume Diagnostic Categories
January 1, 2012 to December 31, 2012

Health District of Hospital: Salt Lake County
Inpatient Peer group: Acute, urban, low CMI (n=6)

County: Salt Lake
Ownership: Not for profit

ED beds: 20
Affiliation: Intermountain Healthcare

	Number of Encounters			Charges(\$)*		
	Hospital	Peer	State	Hospital	Peer	State
Total ER charges	22,636	115,026	679,926	\$44,441,158	\$240,011,209	\$1,444,718,088
Average ER charges	.	.	.	\$1,890	\$1,962	\$1,942

Principal Diagnosis Group and ICD-9 Codes**	Number of Encounters			Average Charges (\$)***		
	Hospital	Peer	State	Hospital	Peer	State
Diabetes 250.0-250.9	72	412	2,561	\$2,237	\$2,214	\$2,074
Otitis media and Eustachian tube disorders 381-382	210	1,234	8,188	\$564	\$656	\$574
Heart dis. excl. ischemic 391-392.0,393-398,402,404,415,416,420-429	116	815	5,555	\$2,935	\$3,315	\$3,239
Acute upper respiratory inf., excl. pharyngitis 460-461,463-466	830	4,090	23,381	\$864	\$1,053	\$905
Acute pharyngitis 462	135	832	5,899	\$990	\$900	\$818
Pneumonia 480-486	157	908	5,498	\$1,986	\$2,087	\$2,201
Chronic and unspedified bronchitis 490-491	122	742	6,063	\$1,484	\$1,537	\$1,646
Asthma 493	172	819	5,723	\$1,312	\$1,364	\$1,405
Noninfectious enteritis and colitis 555-558	136	955	5,806	\$2,262	\$2,433	\$2,229
Urinary tract infection, site not specified 599.0	239	1,342	9,654	\$1,778	\$2,006	\$1,901
Dorsopathies 720-724	550	2,871	17,835	\$1,536	\$1,539	\$1,604
Rheumatism, excluding back 725-729	426	1,957	11,122	\$1,404	\$1,371	\$1,365
Convulsions 780.3	141	557	3,648	\$2,129	\$2,423	\$2,415
Headache and migraine 784.0,346.90	703	3,636	19,708	\$2,019	\$1,874	\$1,979
Chest pain 786.5	978	4,644	28,694	\$2,876	\$2,986	\$3,314
Abdominal pain 789.0	2,215	9,708	49,848	\$2,892	\$3,085	\$3,129
Fractures, excluding lower limb 800-819	637	3,157	18,903	\$1,833	\$1,999	\$2,081
Fracture of lower limb 820-829	179	963	5,877	\$1,681	\$1,672	\$1,805
Sprains and strains, excluding ankle and back 840-844,845.1,848	282	2,273	12,790	\$1,045	\$1,083	\$1,141
Sprains and strains of ankle 845.0	170	1,083	6,234	\$1,122	\$1,093	\$1,149
Sprains and strains of back 846-847	442	3,134	15,748	\$1,398	\$1,374	\$1,582
Open wound of head 870-873	688	3,267	17,691	\$1,129	\$1,170	\$1,250
Open wound, excluding head 874-897	603	3,673	21,982	\$1,146	\$1,137	\$1,170
Superficial injury 910-919	156	957	6,303	\$910	\$978	\$930
Contusion with intact skin surface 920-924	543	3,437	21,447	\$1,245	\$1,274	\$1,361
All other	11,734	57,560	343,768	\$1,926	\$2,064	\$1,990

* Excludes professional fees.

** Based on Principal Diagnosis.

*** Outliers were excluded in the calculation of average charges.

Table 17
ED Outpatient Encounters by Top-Volume Diagnostic Categories
January 1, 2012 to December 31, 2012

Health District of Hospital: Southeastern Utah
Inpatient Peer group: Acute, rural, low CMI (n=16)

County: San Juan
Ownership: Government

ED beds: 6
Affiliation: Management

	Number of Encounters			Charges(\$)*		
	Hospital	Peer	State	Hospital	Peer	State
Total ER charges	1,318	59,587	679,926	\$2,077,609	\$90,361,511	\$1,444,718,088
Average ER charges	.	.	.	\$1,427	\$1,360	\$1,942

Principal Diagnosis Group and ICD-9 Codes**

		Number of Encounters			Average Charges (\$)***		
		Hospital	Peer	State	Hospital	Peer	State
Diabetes	250.0-250.9	7	260	2,561	\$1,474	\$1,535	\$2,074
Otitis media and Eustachian tube disorders	381-382	33	1,024	8,188	\$343	\$401	\$574
Heart dis. excl. ischemic	391-392.0,393-398,402,404,415,416,420-429	21	583	5,555	\$2,796	\$2,599	\$3,239
Acute upper respiratory inf., excl. pharyngitis	460-461,463-466	39	2,174	23,381	\$692	\$599	\$905
Acute pharyngitis	462	23	621	5,899	\$604	\$537	\$818
Pneumonia	480-486	26	646	5,498	\$2,373	\$1,667	\$2,201
Chronic and unspedified bronchitis	490-491	21	712	6,063	\$609	\$1,081	\$1,646
Asthma	493	18	689	5,723	\$976	\$990	\$1,405
Noninfectious enteritis and colitis	555-558	11	628	5,806	\$1,612	\$1,453	\$2,229
Urinary tract infection, site not specified	599.0	38	1,002	9,654	\$1,402	\$1,217	\$1,901
Dorsopathies	720-724	30	1,269	17,835	\$1,194	\$1,075	\$1,604
Rheumatism, excluding back	725-729	15	877	11,122	\$743	\$916	\$1,365
Convulsions	780.3	5	230	3,648	\$3,893	\$1,972	\$2,415
Headache and migraine	784.0,346.90	44	1,769	19,708	\$1,120	\$1,199	\$1,979
Chest pain	786.5	55	2,045	28,694	\$3,256	\$2,645	\$3,314
Abdominal pain	789.0	59	2,925	49,848	\$2,468	\$2,228	\$3,129
Fractures, excluding lower limb	800-819	47	2,228	18,903	\$1,507	\$1,770	\$2,081
Fracture of lower limb	820-829	15	846	5,877	\$1,074	\$1,430	\$1,805
Sprains and strains, excluding ankle and back	840-844,845.1,848	54	1,350	12,790	\$587	\$811	\$1,141
Sprains and strains of ankle	845.0	13	705	6,234	\$731	\$855	\$1,149
Sprains and strains of back	846-847	11	1,066	15,748	\$1,728	\$1,314	\$1,582
Open wound of head	870-873	32	2,019	17,691	\$699	\$933	\$1,250
Open wound, excluding head	874-897	51	2,850	21,982	\$659	\$841	\$1,170
Superficial injury	910-919	14	801	6,303	\$694	\$654	\$930
Contusion with intact skin surface	920-924	25	2,327	21,447	\$615	\$1,000	\$1,361
All other		611	27,941	343,768	\$1,523	\$1,451	\$1,990

* Excludes professional fees.

** Based on Principal Diagnosis.

*** Outliers were excluded in the calculation of average charges.

Table 17
ED Outpatient Encounters by Top-Volume Diagnostic Categories
January 1, 2012 to December 31, 2012

Health District of Hospital: Central Utah
Inpatient Peer group: Acute, rural, low CMI (n=16)

County: Sanpete
Ownership: Not for profit

ED beds: 3
Affiliation: Intermountain Healthcare

	Number of Encounters			Charges(\$)*		
	Hospital	Peer	State	Hospital	Peer	State
Total ER charges	3,894	59,587	679,926	\$4,762,052	\$90,361,511	\$1,444,718,088
Average ER charges	.	.	.	\$1,204	\$1,360	\$1,942

Principal Diagnosis Group and ICD-9 Codes**

		Number of Encounters			Average Charges (\$)***		
		Hospital	Peer	State	Hospital	Peer	State
Diabetes	250.0-250.9	29	260	2,561	\$1,611	\$1,535	\$2,074
Otitis media and Eustachian tube disorders	381-382	82	1,024	8,188	\$466	\$401	\$574
Heart dis. excl. ischemic	391-392.0,393-398,402,404,415,416,420-429	35	583	5,555	\$2,126	\$2,599	\$3,239
Acute upper respiratory inf., excl. pharyngitis	460-461,463-466	113	2,174	23,381	\$619	\$599	\$905
Acute pharyngitis	462	41	621	5,899	\$607	\$537	\$818
Pneumonia	480-486	44	646	5,498	\$1,902	\$1,667	\$2,201
Chronic and unspecified bronchitis	490-491	55	712	6,063	\$1,158	\$1,081	\$1,646
Asthma	493	41	689	5,723	\$868	\$990	\$1,405
Noninfectious enteritis and colitis	555-558	31	628	5,806	\$1,382	\$1,453	\$2,229
Urinary tract infection, site not specified	599.0	53	1,002	9,654	\$1,134	\$1,217	\$1,901
Dorsopathies	720-724	35	1,269	17,835	\$1,055	\$1,075	\$1,604
Rheumatism, excluding back	725-729	42	877	11,122	\$1,096	\$916	\$1,365
Convulsions	780.3	19	230	3,648	\$1,182	\$1,972	\$2,415
Headache and migraine	784.0,346.90	97	1,769	19,708	\$1,107	\$1,199	\$1,979
Chest pain	786.5	98	2,045	28,694	\$2,030	\$2,645	\$3,314
Abdominal pain	789.0	147	2,925	49,848	\$1,768	\$2,228	\$3,129
Fractures, excluding lower limb	800-819	154	2,228	18,903	\$1,430	\$1,770	\$2,081
Fracture of lower limb	820-829	60	846	5,877	\$1,355	\$1,430	\$1,805
Sprains and strains, excluding ankle and back	840-844,845.1,848	119	1,350	12,790	\$696	\$811	\$1,141
Sprains and strains of ankle	845.0	55	705	6,234	\$874	\$855	\$1,149
Sprains and strains of back	846-847	67	1,066	15,748	\$887	\$1,314	\$1,582
Open wound of head	870-873	165	2,019	17,691	\$982	\$933	\$1,250
Open wound, excluding head	874-897	218	2,850	21,982	\$853	\$841	\$1,170
Superficial injury	910-919	51	801	6,303	\$721	\$654	\$930
Contusion with intact skin surface	920-924	164	2,327	21,447	\$801	\$1,000	\$1,361
All other		1,879	27,941	343,768	\$1,314	\$1,451	\$1,990

* Excludes professional fees.

** Based on Principal Diagnosis.

*** Outliers were excluded in the calculation of average charges.

Table 17
ED Outpatient Encounters by Top-Volume Diagnostic Categories
January 1, 2012 to December 31, 2012

Health District of Hospital: Central Utah County: Sevier ED beds: 3
Inpatient Peer group: Acute, rural, low CMI (n=16) Ownership: Not for profit Affiliation: Intermountain Healthcare

	Number of Encounters			Charges(\$)*		
	Hospital	Peer	State	Hospital	Peer	State
Total ER charges	6,036	59,587	679,926	\$7,108,875	\$90,361,511	\$1,444,718,088
Average ER charges	.	.	.	\$1,149	\$1,360	\$1,942

Principal Diagnosis Group and ICD-9 Codes**	Number of Encounters			Average Charges (\$)***		
	Hospital	Peer	State	Hospital	Peer	State
Diabetes 250.0-250.9	33	260	2,561	\$1,175	\$1,535	\$2,074
Otitis media and Eustachian tube disorders 381-382	92	1,024	8,188	\$367	\$401	\$574
Heart dis. excl. ischemic 391-392.0,393-398,402,404,415,416,420-429	65	583	5,555	\$2,157	\$2,599	\$3,239
Acute upper respiratory inf., excl. pharyngitis 460-461,463-466	257	2,174	23,381	\$481	\$599	\$905
Acute pharyngitis 462	28	621	5,899	\$425	\$537	\$818
Pneumonia 480-486	54	646	5,498	\$1,346	\$1,667	\$2,201
Chronic and unspecified bronchitis 490-491	136	712	6,063	\$746	\$1,081	\$1,646
Asthma 493	72	689	5,723	\$791	\$990	\$1,405
Noninfectious enteritis and colitis 555-558	74	628	5,806	\$1,276	\$1,453	\$2,229
Urinary tract infection, site not specified 599.0	105	1,002	9,654	\$983	\$1,217	\$1,901
Dorsopathies 720-724	126	1,269	17,835	\$1,027	\$1,075	\$1,604
Rheumatism, excluding back 725-729	75	877	11,122	\$817	\$916	\$1,365
Convulsions 780.3	13	230	3,648	\$1,195	\$1,972	\$2,415
Headache and migraine 784.0,346.90	183	1,769	19,708	\$869	\$1,199	\$1,979
Chest pain 786.5	231	2,045	28,694	\$1,822	\$2,645	\$3,314
Abdominal pain 789.0	223	2,925	49,848	\$1,693	\$2,228	\$3,129
Fractures, excluding lower limb 800-819	207	2,228	18,903	\$1,680	\$1,770	\$2,081
Fracture of lower limb 820-829	82	846	5,877	\$1,381	\$1,430	\$1,805
Sprains and strains, excluding ankle and back 840-844,845.1,848	157	1,350	12,790	\$778	\$811	\$1,141
Sprains and strains of ankle 845.0	77	705	6,234	\$817	\$855	\$1,149
Sprains and strains of back 846-847	91	1,066	15,748	\$1,224	\$1,314	\$1,582
Open wound of head 870-873	209	2,019	17,691	\$1,008	\$933	\$1,250
Open wound, excluding head 874-897	281	2,850	21,982	\$806	\$841	\$1,170
Superficial injury 910-919	99	801	6,303	\$702	\$654	\$930
Contusion with intact skin surface 920-924	190	2,327	21,447	\$918	\$1,000	\$1,361
All other	2,876	27,941	343,768	\$1,237	\$1,451	\$1,990

* Excludes professional fees.
** Based on Principal Diagnosis.
*** Outliers were excluded in the calculation of average charges.

Health District of Hospital: Salt Lake County
Inpatient Peer group: Acute, urban, upper medium CMI (n=4)

County: Salt Lake
Ownership: Investor-owned

ED beds: 15
Affiliation: IASIS Health Care

	Number of Encounters			Charges(\$)*		
	Hospital	Peer	State	Hospital	Peer	State
Total ER charges	9,438	134,792	679,926	\$24,381,882	\$322,095,515	\$1,444,718,088
Average ER charges	.	.	.	\$2,253	\$2,143	\$1,942

Principal Diagnosis Group and ICD-9 Codes**

		Number of Encounters			Average Charges (\$)***		
		Hospital	Peer	State	Hospital	Peer	State
Diabetes	250.0-250.9	44	526	2,561	\$2,012	\$1,955	\$2,074
Otitis media and Eustachian tube disorders	381-382	70	1,438	8,188	\$586	\$657	\$574
Heart dis. excl. ischemic	391-392.0,393-398,402,404,415,416,420-429	76	1,227	5,555	\$4,528	\$3,316	\$3,239
Acute upper respiratory inf., excl. pharyngitis	460-461,463-466	261	3,948	23,381	\$1,098	\$1,075	\$905
Acute pharyngitis	462	84	1,005	5,899	\$816	\$964	\$818
Pneumonia	480-486	63	950	5,498	\$3,309	\$2,535	\$2,201
Chronic and unspecified bronchitis	490-491	75	1,355	6,063	\$1,872	\$1,760	\$1,646
Asthma	493	86	980	5,723	\$1,696	\$1,561	\$1,405
Noninfectious enteritis and colitis	555-558	82	1,161	5,806	\$3,082	\$2,512	\$2,229
Urinary tract infection, site not specified	599.0	136	1,793	9,654	\$2,034	\$2,004	\$1,901
Dorsopathies	720-724	218	3,832	17,835	\$1,199	\$1,762	\$1,604
Rheumatism, excluding back	725-729	160	2,348	11,122	\$1,319	\$1,494	\$1,365
Convulsions	780.3	59	765	3,648	\$3,458	\$2,596	\$2,415
Headache and migraine	784.0,346.90	258	3,625	19,708	\$1,833	\$2,211	\$1,979
Chest pain	786.5	384	6,623	28,694	\$4,531	\$3,537	\$3,314
Abdominal pain	789.0	600	9,965	49,848	\$3,797	\$3,373	\$3,129
Fractures, excluding lower limb	800-819	203	3,323	18,903	\$2,224	\$2,274	\$2,081
Fracture of lower limb	820-829	57	1,030	5,877	\$2,376	\$1,932	\$1,805
Sprains and strains, excluding ankle and back	840-844,845.1,848	226	2,221	12,790	\$1,108	\$1,291	\$1,141
Sprains and strains of ankle	845.0	78	1,176	6,234	\$1,250	\$1,269	\$1,149
Sprains and strains of back	846-847	217	3,146	15,748	\$1,479	\$1,799	\$1,582
Open wound of head	870-873	220	2,890	17,691	\$1,682	\$1,479	\$1,250
Open wound, excluding head	874-897	351	3,723	21,982	\$1,049	\$1,325	\$1,170
Superficial injury	910-919	78	1,124	6,303	\$1,251	\$1,033	\$930
Contusion with intact skin surface	920-924	375	3,979	21,447	\$1,669	\$1,559	\$1,361
All other		4,977	70,639	343,768	\$2,337	\$2,147	\$1,990

* Excludes professional fees.

** Based on Principal Diagnosis.

*** Outliers were excluded in the calculation of average charges.

Table 17
ED Outpatient Encounters by Top-Volume Diagnostic Categories
January 1, 2012 to December 31, 2012

Health District of Hospital: Salt Lake County
Inpatient Peer group: Acute, urban, upper medium CMI (n=4)

County: Salt Lake
Ownership: Investor-owned

ED beds: 21
Affiliation: Mountainstar Healthcare

	Number of Encounters			Charges(\$)*		
	Hospital	Peer	State	Hospital	Peer	State
Total ER charges	36,250	134,792	679,926	\$125,212,316	\$322,095,515	\$1,444,718,088
Average ER charges	.	.	.	\$2,877	\$2,143	\$1,942

Principal Diagnosis Group and ICD-9 Codes**

		Number of Encounters			Average Charges (\$)**		
		Hospital	Peer	State	Hospital	Peer	State
Diabetes	250.0-250.9	85	526	2,561	\$2,846	\$1,955	\$2,074
Otitis media and Eustachian tube disorders	381-382	328	1,438	8,188	\$972	\$657	\$574
Heart dis. excl. ischemic	391-392.0,393-398,402,404,415,416,420-429	255	1,227	5,555	\$4,577	\$3,316	\$3,239
Acute upper respiratory inf., excl. pharyngitis	460-461,463-466	914	3,948	23,381	\$1,524	\$1,075	\$905
Acute pharyngitis	462	298	1,005	5,899	\$1,179	\$964	\$818
Pneumonia	480-486	204	950	5,498	\$3,433	\$2,535	\$2,201
Chronic and unspecified bronchitis	490-491	354	1,355	6,063	\$2,148	\$1,760	\$1,646
Asthma	493	252	980	5,723	\$2,010	\$1,561	\$1,405
Noninfectious enteritis and colitis	555-558	196	1,161	5,806	\$4,043	\$2,512	\$2,229
Urinary tract infection, site not specified	599.0	264	1,793	9,654	\$2,642	\$2,004	\$1,901
Dorsopathies	720-724	1,219	3,832	17,835	\$2,055	\$1,762	\$1,604
Rheumatism, excluding back	725-729	627	2,348	11,122	\$2,015	\$1,494	\$1,365
Convulsions	780.3	167	765	3,648	\$4,031	\$2,596	\$2,415
Headache and migraine	784.0,346.90	877	3,625	19,708	\$3,354	\$2,211	\$1,979
Chest pain	786.5	1,805	6,623	28,694	\$4,626	\$3,537	\$3,314
Abdominal pain	789.0	2,867	9,965	49,848	\$5,044	\$3,373	\$3,129
Fractures, excluding lower limb	800-819	779	3,323	18,903	\$2,402	\$2,274	\$2,081
Fracture of lower limb	820-829	248	1,030	5,877	\$2,032	\$1,932	\$1,805
Sprains and strains, excluding ankle and back	840-844,845.1,848	768	2,221	12,790	\$1,527	\$1,291	\$1,141
Sprains and strains of ankle	845.0	323	1,176	6,234	\$1,537	\$1,269	\$1,149
Sprains and strains of back	846-847	1,130	3,146	15,748	\$2,099	\$1,799	\$1,582
Open wound of head	870-873	594	2,890	17,691	\$2,095	\$1,479	\$1,250
Open wound, excluding head	874-897	968	3,723	21,982	\$1,749	\$1,325	\$1,170
Superficial injury	910-919	264	1,124	6,303	\$1,389	\$1,033	\$930
Contusion with intact skin surface	920-924	875	3,979	21,447	\$1,722	\$1,559	\$1,361
All other		19,589	70,639	343,768	\$2,897	\$2,147	\$1,990

* Excludes professional fees.

** Based on Principal Diagnosis.

*** Outliers were excluded in the calculation of average charges.

Health District of Hospital: Utah County
Inpatient Peer group: Acute, urban, low CMI (n=6)

County: Utah
Ownership: Investor-owned

ED beds: 6
Affiliation: Mountainstar Healthcare

	Number of Encounters			Charges(\$)*		
	Hospital	Peer	State	Hospital	Peer	State
Total ER charges	15,067	115,026	679,926	\$36,162,279	\$240,011,209	\$1,444,718,088
Average ER charges	.	.	.	\$2,202	\$1,962	\$1,942

Principal Diagnosis Group and ICD-9 Codes**

		Number of Encounters			Average Charges (\$)***		
		Hospital	Peer	State	Hospital	Peer	State
Diabetes	250.0-250.9	27	412	2,561	\$2,616	\$2,214	\$2,074
Otitis media and Eustachian tube disorders	381-382	211	1,234	8,188	\$828	\$656	\$574
Heart dis. excl. ischemic	391-392.0,393-398,402,404,415,416,420-429	129	815	5,555	\$3,996	\$3,315	\$3,239
Acute upper respiratory inf., excl. pharyngitis	460-461,463-466	407	4,090	23,381	\$1,134	\$1,053	\$905
Acute pharyngitis	462	111	832	5,899	\$1,043	\$900	\$818
Pneumonia	480-486	82	908	5,498	\$2,263	\$2,087	\$2,201
Chronic and unspecified bronchitis	490-491	129	742	6,063	\$1,357	\$1,537	\$1,646
Asthma	493	81	819	5,723	\$1,383	\$1,364	\$1,405
Noninfectious enteritis and colitis	555-558	98	955	5,806	\$3,335	\$2,433	\$2,229
Urinary tract infection, site not specified	599.0	137	1,342	9,654	\$2,464	\$2,006	\$1,901
Dorsopathies	720-724	344	2,871	17,835	\$1,514	\$1,539	\$1,604
Rheumatism, excluding back	725-729	246	1,957	11,122	\$1,479	\$1,371	\$1,365
Convulsions	780.3	105	557	3,648	\$3,253	\$2,423	\$2,415
Headache and migraine	784.0,346.90	545	3,636	19,708	\$1,838	\$1,874	\$1,979
Chest pain	786.5	627	4,644	28,694	\$3,355	\$2,986	\$3,314
Abdominal pain	789.0	1,277	9,708	49,848	\$3,553	\$3,085	\$3,129
Fractures, excluding lower limb	800-819	409	3,157	18,903	\$2,118	\$1,999	\$2,081
Fracture of lower limb	820-829	115	963	5,877	\$1,356	\$1,672	\$1,805
Sprains and strains, excluding ankle and back	840-844,845.1,848	464	2,273	12,790	\$1,065	\$1,083	\$1,141
Sprains and strains of ankle	845.0	186	1,083	6,234	\$1,034	\$1,093	\$1,149
Sprains and strains of back	846-847	757	3,134	15,748	\$1,414	\$1,374	\$1,582
Open wound of head	870-873	342	3,267	17,691	\$1,383	\$1,170	\$1,250
Open wound, excluding head	874-897	446	3,673	21,982	\$1,185	\$1,137	\$1,170
Superficial injury	910-919	121	957	6,303	\$1,067	\$978	\$930
Contusion with intact skin surface	920-924	451	3,437	21,447	\$1,209	\$1,274	\$1,361
All other		7,220	57,560	343,768	\$2,415	\$2,064	\$1,990

* Excludes professional fees.

** Based on Principal Diagnosis.

*** Outliers were excluded in the calculation of average charges.

Table 17
ED Outpatient Encounters by Top-Volume Diagnostic Categories
January 1, 2012 to December 31, 2012

Health District of Hospital: TriCounty
Inpatient Peer group: Acute, rural, low CMI (n=16)

County: Duchesne
Ownership: Government

ED beds: 7
Affiliation: Freestanding

	Number of Encounters			Charges(\$)*		
	Hospital	Peer	State	Hospital	Peer	State
Total ER charges	2,325	59,587	679,926	\$2,280,586	\$90,361,511	\$1,444,718,088
Average ER charges	.	.	.	\$930	\$1,360	\$1,942

Principal Diagnosis Group and ICD-9 Codes**	Number of Encounters			Average Charges (\$)***		
	Hospital	Peer	State	Hospital	Peer	State
Diabetes 250.0-250.9	8	260	2,561	\$1,193	\$1,535	\$2,074
Otitis media and Eustachian tube disorders 381-382	106	1,024	8,188	\$393	\$401	\$574
Heart dis. excl. ischemic 391-392.0,393-398,402,404,415,416,420-429	15	583	5,555	\$2,540	\$2,599	\$3,239
Acute upper respiratory inf., excl. pharyngitis 460-461,463-466	147	2,174	23,381	\$471	\$599	\$905
Acute pharyngitis 462	40	621	5,899	\$443	\$537	\$818
Pneumonia 480-486	24	646	5,498	\$1,064	\$1,667	\$2,201
Chronic and unspedified bronchitis 490-491	43	712	6,063	\$765	\$1,081	\$1,646
Asthma 493	31	689	5,723	\$736	\$990	\$1,405
Noninfectious enteritis and colitis 555-558	17	628	5,806	\$1,103	\$1,453	\$2,229
Urinary tract infection, site not specified 599.0	46	1,002	9,654	\$1,065	\$1,217	\$1,901
Dorsopathies 720-724	40	1,269	17,835	\$964	\$1,075	\$1,604
Rheumatism, excluding back 725-729	34	877	11,122	\$739	\$916	\$1,365
Convulsions 780.3	6	230	3,648	\$1,557	\$1,972	\$2,415
Headache and migraine 784.0,346.90	46	1,769	19,708	\$1,115	\$1,199	\$1,979
Chest pain 786.5	72	2,045	28,694	\$1,220	\$2,645	\$3,314
Abdominal pain 789.0	109	2,925	49,848	\$1,898	\$2,228	\$3,129
Fractures, excluding lower limb 800-819	57	2,228	18,903	\$1,368	\$1,770	\$2,081
Fracture of lower limb 820-829	18	846	5,877	\$1,168	\$1,430	\$1,805
Sprains and strains, excluding ankle and back 840-844,845.1,848	66	1,350	12,790	\$580	\$811	\$1,141
Sprains and strains of ankle 845.0	28	705	6,234	\$586	\$855	\$1,149
Sprains and strains of back 846-847	61	1,066	15,748	\$1,400	\$1,314	\$1,582
Open wound of head 870-873	68	2,019	17,691	\$785	\$933	\$1,250
Open wound, excluding head 874-897	75	2,850	21,982	\$692	\$841	\$1,170
Superficial injury 910-919	29	801	6,303	\$615	\$654	\$930
Contusion with intact skin surface 920-924	69	2,327	21,447	\$1,199	\$1,000	\$1,361
All other	1,070	27,941	343,768	\$911	\$1,451	\$1,990

* Excludes professional fees.
** Based on Principal Diagnosis.
*** Outliers were excluded in the calculation of average charges.

Table 17
ED Outpatient Encounters by Top-Volume Diagnostic Categories
January 1, 2012 to December 31, 2012

Health District of Hospital: Salt Lake County
Inpatient Peer group: None (n=5)

County: Salt Lake
Ownership: Government

ED beds: 12
Affiliation: University Healthcare

	Number of Encounters			Charges(\$)*		
	Hospital	Peer	State	Hospital	Peer	State
Total ER charges	3,413	.	679,926	\$5,500,152	.	\$1,444,718,088
Average ER charges	.	.	.	\$1,593	.	\$1,942

Principal Diagnosis Group and ICD-9 Codes**	Number of Encounters			Average Charges (\$)***		
	Hospital	Peer	State	Hospital	Peer	State
Diabetes 250.0-250.9	12	.	2,561	\$1,990	.	\$2,074
Otitis media and Eustachian tube disorders 381-382	42	.	8,188	\$616	.	\$574
Heart dis. excl. ischemic 391-392.0,393-398,402,404,415,416,420-429	12	.	5,555	\$2,679	.	\$3,239
Acute upper respiratory inf., excl. pharyngitis 460-461,463-466	129	.	23,381	\$1,002	.	\$905
Acute pharyngitis 462	35	.	5,899	\$895	.	\$818
Pneumonia 480-486	14	.	5,498	\$2,091	.	\$2,201
Chronic and unspedified bronchitis 490-491	22	.	6,063	\$1,622	.	\$1,646
Asthma 493	33	.	5,723	\$1,733	.	\$1,405
Noninfectious enteritis and colitis 555-558	24	.	5,806	\$1,594	.	\$2,229
Urinary tract infection, site not specified 599.0	46	.	9,654	\$1,254	.	\$1,901
Dorsopathies 720-724	129	.	17,835	\$1,747	.	\$1,604
Rheumatism, excluding back 725-729	73	.	11,122	\$1,089	.	\$1,365
Convulsions 780.3	5	.	3,648	\$1,791	.	\$2,415
Headache and migraine 784.0,346.90	148	.	19,708	\$1,698	.	\$1,979
Chest pain 786.5	118	.	28,694	\$2,466	.	\$3,314
Abdominal pain 789.0	319	.	49,848	\$2,580	.	\$3,129
Fractures, excluding lower limb 800-819	72	.	18,903	\$1,403	.	\$2,081
Fracture of lower limb 820-829	34	.	5,877	\$1,156	.	\$1,805
Sprains and strains, excluding ankle and back 840-844,845.1,848	88	.	12,790	\$1,057	.	\$1,141
Sprains and strains of ankle 845.0	42	.	6,234	\$1,055	.	\$1,149
Sprains and strains of back 846-847	77	.	15,748	\$1,504	.	\$1,582
Open wound of head 870-873	98	.	17,691	\$1,008	.	\$1,250
Open wound, excluding head 874-897	122	.	21,982	\$979	.	\$1,170
Superficial injury 910-919	31	.	6,303	\$983	.	\$930
Contusion with intact skin surface 920-924	108	.	21,447	\$1,342	.	\$1,361
All other	1,580	.	343,768	\$1,589	.	\$1,990

* Excludes professional fees.

** Based on Principal Diagnosis.

*** Outliers were excluded in the calculation of average charges.

Health District of Hospital: Salt Lake County
Inpatient Peer group: Acute, urban, high CMI (n=2)

County: Salt Lake
Ownership: Government

ED beds: 28
Affiliation: University Healthcare

	Number of Encounters			Charges(\$)*		
	Hospital	Peer	State	Hospital	Peer	State
Total ER charges	28,914	97,198	679,926	\$68,978,669	\$230,401,838	\$1,444,718,088
Average ER charges	.	.	.	\$2,136	\$2,211	\$1,942

Principal Diagnosis Group and ICD-9 Codes**

		Number of Encounters			Average Charges (\$)***		
		Hospital	Peer	State	Hospital	Peer	State
Diabetes	250.0-250.9	132	445	2,561	\$2,478	\$2,289	\$2,074
Otitis media and Eustachian tube disorders	381-382	80	440	8,188	\$702	\$650	\$574
Heart dis. excl. ischemic	391-392.0,393-398,402,404,415,416,420-429	179	864	5,555	\$3,219	\$3,064	\$3,239
Acute upper respiratory inf., excl. pharyngitis	460-461,463-466	393	1,706	23,381	\$1,124	\$1,127	\$905
Acute pharyngitis	462	134	624	5,899	\$999	\$1,059	\$818
Pneumonia	480-486	115	693	5,498	\$2,776	\$2,437	\$2,201
Chronic and unspecified bronchitis	490-491	171	905	6,063	\$1,926	\$1,945	\$1,646
Asthma	493	145	699	5,723	\$1,675	\$1,699	\$1,405
Noninfectious enteritis and colitis	555-558	200	600	5,806	\$2,858	\$2,839	\$2,229
Urinary tract infection, site not specified	599.0	353	1,078	9,654	\$1,950	\$2,203	\$1,901
Dorsopathies	720-724	1,093	3,396	17,835	\$1,656	\$1,783	\$1,604
Rheumatism, excluding back	725-729	581	2,099	11,122	\$1,376	\$1,500	\$1,365
Convulsions	780.3	146	447	3,648	\$3,339	\$2,908	\$2,415
Headache and migraine	784.0,346.90	1,055	3,083	19,708	\$2,233	\$2,363	\$1,979
Chest pain	786.5	1,433	5,350	28,694	\$3,909	\$3,506	\$3,314
Abdominal pain	789.0	2,432	8,926	49,848	\$2,791	\$3,134	\$3,129
Fractures, excluding lower limb	800-819	603	1,928	18,903	\$2,348	\$2,234	\$2,081
Fracture of lower limb	820-829	177	609	5,877	\$1,763	\$2,042	\$1,805
Sprains and strains, excluding ankle and back	840-844,845.1,848	496	1,366	12,790	\$1,196	\$1,243	\$1,141
Sprains and strains of ankle	845.0	219	740	6,234	\$1,170	\$1,220	\$1,149
Sprains and strains of back	846-847	610	2,032	15,748	\$1,636	\$1,651	\$1,582
Open wound of head	870-873	420	1,551	17,691	\$1,675	\$1,660	\$1,250
Open wound, excluding head	874-897	696	2,325	21,982	\$1,346	\$1,452	\$1,170
Superficial injury	910-919	256	686	6,303	\$1,241	\$1,159	\$930
Contusion with intact skin surface	920-924	767	2,537	21,447	\$1,649	\$1,599	\$1,361
All other		16,028	52,069	343,768	\$2,087	\$2,162	\$1,990

* Excludes professional fees.

** Based on Principal Diagnosis.

*** Outliers were excluded in the calculation of average charges.

Table 17
ED Outpatient Encounters by Top-Volume Diagnostic Categories
January 1, 2012 to December 31, 2012

Health District of Hospital: Utah County County: Utah ED beds: 20
Inpatient Peer group: Acute, urban, upper medium CMI (n=4) Ownership: Not for profit Affiliation: Intermountain Healthcare

	Number of Encounters			Charges(\$)*		
	Hospital	Peer	State	Hospital	Peer	State
Total ER charges	36,594	134,792	679,926	\$65,966,241	\$322,095,515	\$1,444,718,088
Average ER charges	.	.	.	\$1,736	\$2,143	\$1,942

Principal Diagnosis Group and ICD-9 Codes**	Number of Encounters			Average Charges (\$)***		
	Hospital	Peer	State	Hospital	Peer	State
Diabetes 250.0-250.9	130	526	2,561	\$1,516	\$1,955	\$2,074
Otitis media and Eustachian tube disorders 381-382	394	1,438	8,188	\$486	\$657	\$574
Heart dis. excl. ischemic 391-392.0,393-398,402,404,415,416,420-429	423	1,227	5,555	\$2,750	\$3,316	\$3,239
Acute upper respiratory inf., excl. pharyngitis 460-461,463-466	1,039	3,948	23,381	\$795	\$1,075	\$905
Acute pharyngitis 462	294	1,005	5,899	\$801	\$964	\$818
Pneumonia 480-486	264	950	5,498	\$1,858	\$2,535	\$2,201
Chronic and unspedified bronchitis 490-491	287	1,355	6,063	\$1,211	\$1,760	\$1,646
Asthma 493	231	980	5,723	\$1,159	\$1,561	\$1,405
Noninfectious enteritis and colitis 555-558	280	1,161	5,806	\$1,829	\$2,512	\$2,229
Urinary tract infection, site not specified 599.0	608	1,793	9,654	\$1,709	\$2,004	\$1,901
Dorsopathies 720-724	1,026	3,832	17,835	\$1,754	\$1,762	\$1,604
Rheumatism, excluding back 725-729	669	2,348	11,122	\$1,193	\$1,494	\$1,365
Convulsions 780.3	231	765	3,648	\$1,781	\$2,596	\$2,415
Headache and migraine 784.0,346.90	1,162	3,625	19,708	\$1,796	\$2,211	\$1,979
Chest pain 786.5	1,774	6,623	28,694	\$2,609	\$3,537	\$3,314
Abdominal pain 789.0	3,109	9,965	49,848	\$2,555	\$3,373	\$3,129
Fractures, excluding lower limb 800-819	952	3,323	18,903	\$1,998	\$2,274	\$2,081
Fracture of lower limb 820-829	273	1,030	5,877	\$1,426	\$1,932	\$1,805
Sprains and strains, excluding ankle and back 840-844,845.1,848	451	2,221	12,790	\$1,089	\$1,291	\$1,141
Sprains and strains of ankle 845.0	314	1,176	6,234	\$1,019	\$1,269	\$1,149
Sprains and strains of back 846-847	819	3,146	15,748	\$1,669	\$1,799	\$1,582
Open wound of head 870-873	990	2,890	17,691	\$1,264	\$1,479	\$1,250
Open wound, excluding head 874-897	1,005	3,723	21,982	\$1,112	\$1,325	\$1,170
Superficial injury 910-919	286	1,124	6,303	\$923	\$1,033	\$930
Contusion with intact skin surface 920-924	1,141	3,979	21,447	\$1,370	\$1,559	\$1,361
All other	18,442	70,639	343,768	\$1,728	\$2,147	\$1,990

* Excludes professional fees.
** Based on Principal Diagnosis.
*** Outliers were excluded in the calculation of average charges.

Health District of Hospital: Southwest Utah
Inpatient Peer group: Acute, rural, high CMI (n=7)

County: Iron
Ownership: Not for profit

ED beds: 7
Affiliation: Intermountain Healthcare

	Number of Encounters			Charges(\$)*		
	Hospital	Peer	State	Hospital	Peer	State
Total ER charges	13,516	105,236	679,926	\$16,368,962	\$186,327,451	\$1,444,718,088
Average ER charges	.	.	.	\$1,189	\$1,664	\$1,942

Principal Diagnosis Group and ICD-9 Codes**

		Number of Encounters			Average Charges (\$)***		
		Hospital	Peer	State	Hospital	Peer	State
Diabetes	250.0-250.9	61	418	2,561	\$1,435	\$1,788	\$2,074
Otitis media and Eustachian tube disorders	381-382	267	1,491	8,188	\$377	\$505	\$574
Heart dis. excl. ischemic	391-392.0,393-398,402,404,415,416,420-429	103	1,011	5,555	\$2,414	\$2,844	\$3,239
Acute upper respiratory inf., excl. pharyngitis	460-461,463-466	508	3,384	23,381	\$700	\$812	\$905
Acute pharyngitis	462	260	1,146	5,899	\$494	\$654	\$818
Pneumonia	480-486	128	1,121	5,498	\$1,757	\$2,056	\$2,201
Chronic and unspecified bronchitis	490-491	136	1,104	6,063	\$966	\$1,368	\$1,646
Asthma	493	85	868	5,723	\$968	\$1,223	\$1,405
Noninfectious enteritis and colitis	555-558	92	953	5,806	\$1,954	\$2,010	\$2,229
Urinary tract infection, site not specified	599.0	292	2,168	9,654	\$1,274	\$1,792	\$1,901
Dorsopathies	720-724	419	2,841	17,835	\$878	\$1,281	\$1,604
Rheumatism, excluding back	725-729	236	1,641	11,122	\$984	\$1,184	\$1,365
Convulsions	780.3	61	510	3,648	\$1,668	\$2,086	\$2,415
Headache and migraine	784.0,346.90	370	3,226	19,708	\$1,060	\$1,728	\$1,979
Chest pain	786.5	396	3,837	28,694	\$1,989	\$2,888	\$3,314
Abdominal pain	789.0	891	6,084	49,848	\$1,755	\$2,644	\$3,129
Fractures, excluding lower limb	800-819	405	3,577	18,903	\$1,675	\$2,059	\$2,081
Fracture of lower limb	820-829	123	1,047	5,877	\$1,197	\$1,800	\$1,805
Sprains and strains, excluding ankle and back	840-844,845.1,848	244	1,943	12,790	\$698	\$991	\$1,141
Sprains and strains of ankle	845.0	144	963	6,234	\$813	\$983	\$1,149
Sprains and strains of back	846-847	130	2,035	15,748	\$1,230	\$1,523	\$1,582
Open wound of head	870-873	364	2,917	17,691	\$781	\$1,166	\$1,250
Open wound, excluding head	874-897	486	3,846	21,982	\$746	\$1,088	\$1,170
Superficial injury	910-919	115	908	6,303	\$604	\$771	\$930
Contusion with intact skin surface	920-924	525	4,184	21,447	\$864	\$1,252	\$1,361
All other		6,675	52,013	343,768	\$1,239	\$1,701	\$1,990

* Excludes professional fees.

** Based on Principal Diagnosis.

*** Outliers were excluded in the calculation of average charges.

Table 18
Utah Hospital ED - Inpatient Profile
January 1 to December 31, 2012

Patient Profile	Number	Encounters	Percent
GENDER			
Female	49,123		53.4
Male	42,826		46.6
Unknown	.		.
Not reported	.		.
AGE			
1-28 days	596		0.6
29-365 days	2,124		2.3
1-4 years	2,894		3.1
5-9	1,934		2.1
10-14	1,822		2.0
15-17	1,591		1.7
18-19	1,427		1.6
20-24	4,227		4.6
25-29	4,859		5.3
30-34	5,126		5.6
35-39	4,380		4.8
40-44	4,100		4.5
45-49	4,667		5.1
50-54	6,020		6.5
55-59	6,266		6.8
60-64	6,084		6.6
65-69	6,413		7.0
70-74	6,569		7.1
75-79	6,504		7.1
80-84	6,339		6.9
85-89	5,033		5.5
90 +	2,971		3.2
Unknown	3		0.0
DISCHARGE STATUS			
Home self care	63,346		68.9
Another hospital	1,442		1.6
Skilled nursing facility	10,125		11.0
Intermediate care	102		0.1
Another type of institution	4,097		4.5
Under care of home service	9,453		10.3
Left against medical advice	578		0.6
Under care of a home iv provider	23		0.0
Expired	1,918		2.1
Not reported	865		0.9
PRIMARY PAYER			
Medicare	37,910		41.2
Medicaid	14,566		15.8
Other government	2,061		2.2
Blue Cross/Blue Shield	6,941		7.5
Other commercial	4,905		5.3
Managed care	18,214		19.8
Self pay	4,552		5.0
Industrial/Worker's Comp	567		0.6
Charity	1,977		2.2
Children's Health Insurance Plan	193		0.2
Not reported	63		0.1
LOCAL HEALTH DISTRICT			
Bear River	3,589		3.9
Central Utah	1,695		1.8
Davis County	8,061		8.8
Salt Lake County	36,736		40.0
Southeastern Utah	1,574		1.7
Southwest Utah	8,638		9.4
Summit County	745		0.8
Tooele County	2,233		2.4
TriCounty	1,215		1.3
Utah County	12,266		13.3
Wasatch County	322		0.4
Weber/Morgan	9,627		10.5
Unknown Utah	17		0.0
Outside Utah	5,128		5.6
Unknown	103		0.1

Table 19
ED Inpatient Encounters by Major Disease Category
January 1, 2012 to December 31, 2012

Major disease category and ICD-9 code range*		Number of Encounters	State Average***	Total Charges****
Infectious and parasitic diseases	001-139	8,122	\$27,830	\$250,840,490
Neoplasms	140-239	1,230	\$36,951	\$48,444,692
Endocrine, nutritional, metab. & immunity disorders	240-279	4,089	\$14,059	\$63,433,566
Diseases of the Blood and Blood-Forming Organs	280-289	992	\$16,907	\$19,195,799
Mental disorders	290-319	6,261	\$13,598	\$93,271,954
Diseases of the nervous system and sense organs	320-389	2,148	\$20,404	\$48,532,319
Diseases of the circulatory system	390-459	13,469	\$30,573	\$438,988,374
Diseases of the respiratory system	460-519	10,709	\$17,988	\$210,377,181
Diseases of the digestive system	520-579	13,143	\$20,362	\$293,436,451
Diseases of the genitourinary system	580-629	4,598	\$15,699	\$77,899,254
Complications of pregn., childbirth, & puerperium	630-677	4,012	\$10,464	\$45,064,595
Diseases of the skin and subcutaneous tissue	680-709	1,502	\$14,795	\$24,120,016
Diseases of the musculoskeletal sys. & conn. tissue	710-739	1,519	\$23,993	\$38,706,871
Congenital Anomalies	740-759	169	\$29,214	\$7,009,415
Certain conditions orig. in the perinatal period	760-779	429	\$10,440	\$5,052,645
Symptoms, signs, and ill-defined conditions	780-799	4,333	\$13,257	\$60,679,839
Injury and poisoning **	800-999	15,079	\$28,906	\$478,311,335
Supplementary classification	V01-V82	140	\$15,059	\$2,773,323
All other diagnoses		5	\$7,252	\$113,982

* Based on Principal Diagnosis.

** See Table 4 for subcategories of injury and poisoning.

*** Outliers were excluded in the calculation of average charges.

**** Excludes professional fees.

Table 20
ED Inpatient Encounters Due to Injury or Poisoning
January 1, 2012 to December 31, 2012

Intent and Mechanism of Injury*	Number of Encounters	State Average**	Total Charges***
All Injury Encounters	23,073	\$25,946	\$654,582,968
Unintentional injuries	E800-E869, E880-E929 12,707	\$27,953	\$383,904,413
Falls	E880.0-E886.9, E888 6,318	\$26,418	\$174,445,295
Motor vehicle traffic	E810-E819 1,517	\$44,449	\$75,245,562
Struck against or accidentally by object or persons	E916-E917 421	\$24,500	\$10,421,291
Overexertion and strenuous movements	E927 180	\$22,962	\$4,416,385
Cutting or piercing instruments or objects	E920 95	\$17,448	\$1,973,075
Natural and environmental factors	E900-E909, E928.0-E928.2 260	\$16,523	\$5,561,633
Poisoning	E850-E869 1,096	\$15,434	\$18,105,686
Fire and flames, hot subst/object caustic	E890-E899, E924 82	\$55,015	\$4,591,403
Machinery	E919 70	\$37,075	\$2,891,310
Pedal cyc, nontraffic/other	E800-7(.3), E820-5(.6), E826.1, E826.9 306	\$23,752	\$7,416,294
Motor vehicle, nontraffic	E820-5(.0, .5, .7, .9) 255	\$30,333	\$8,053,650
Other trans. [(E800-7, E826)(.0-.2, .8, .9)], E827-9, E831, E833-45	234	\$29,639	\$7,623,270
Suffocation	E911-E913 83	\$40,875	\$3,894,469
Firearm missile	E922 34	\$28,460	\$1,053,802
Other and not elsewhere classified	1,299	\$31,443	\$47,088,312
Mechanism unspecified	E887, E928.9, E929.8, E929.9 457	\$22,327	\$11,122,977
Intentional injuries	E950-9, E960-9, E970-8, E990-9 2,414	\$16,833	\$45,690,188
Assault	E960-E969 340	\$27,007	\$9,872,124
Unarmed fight, striking by blunt/thrown object	E960.0, E968.2 118	\$23,984	\$3,049,200
Cutting or piercing instrument	E966 74	\$28,445	\$2,104,905
Firearm	E965.0-E965.4 33	\$58,157	\$2,171,095
Other mechanism	115	\$20,597	\$2,546,924
Self-inflicted	E950-E959 2,052	\$15,016	\$34,896,930
Poisoning	E950-E952 1,614	\$13,014	\$21,961,175
Cutting and piercing instrument	E956 250	\$18,460	\$4,737,930
Suffocation	E953 47	\$20,612	\$1,047,302
Other mechanism	141	\$30,869	\$7,150,524
Other cause of violence	E970-E978, E990-E999 22	\$30,116	\$921,134
Injuries of undetermined intent	E980-E989 341	\$16,515	\$6,425,394
Adverse effects of medical treatment	E870-E879, E930-E949 7,561	\$25,870	\$216,664,853
Unknown	50	\$35,404	\$1,898,120

* Based on ICD-9 E-code.

** Outliers were excluded in the calculation of average charges.

*** Excludes professional fees.

Table 21
ED Inpatient Encounters by Top-Volume Categories
January 1, 2012 to December 31, 2012

Principle Diagnosis Group and ICD-9 codes		Number of Encounters	State Average*	Total Charges**
Diabetes	250.0-250.9	1,948	\$14,372	\$31,096,972
Otitis media and Eustachian tube disorders	381-382	16	\$7,367	\$117,871
Heart dis. excl. ischemic	391-392.0,393-398,402,404,415,416,420-429	5,856	\$23,920	\$147,699,060
Acute upper respiratory inf., excl. pharyngitis	460-461,463-466	1,726	\$10,466	\$20,688,959
Acute pharyngitis	462	10	\$7,868	\$78,682
Pneumonia	480-486	3,907	\$17,358	\$73,565,567
Chronic and unspedified bronchitis	490-491	1,022	\$17,178	\$18,509,394
Asthma	493	1,373	\$11,151	\$16,607,997
Noninfectious enteritis and colitis	555-558	897	\$18,792	\$18,648,476
Urinary tract infection, site not specified	599.0	1,085	\$13,287	\$15,547,047
Dorsopathies	720-724	446	\$26,836	\$12,238,744
Rheumatism, excluding back	725-729	460	\$19,561	\$9,686,734
Convulsions	780.3	324	\$13,569	\$4,574,879
Headache and migraine	784.0,346.90	101	\$11,744	\$1,216,405
Chest pain	786.5	1,065	\$13,334	\$14,553,986
Abdominal pain	789.0	494	\$12,915	\$6,829,697
Fractures, excluding lower limb	800-819	3,485	\$33,559	\$126,159,042
Fracture of lower limb	820-829	3,087	\$35,316	\$115,013,019
Sprains and strains, excluding ankle and back	840-844,845.1,848	41	\$17,017	\$697,716
Sprains and strains of ankle	845.0	5	\$14,747	\$73,737
Sprains and strains of back	846-847	23	\$10,840	\$249,321
Open wound of head	870-873	105	\$21,244	\$2,230,580
Open wound, excluding head	874-897	252	\$24,103	\$7,330,330
Superficial injury	910-919	21	\$12,400	\$260,402
Contusion with intact skin surface	920-924	134	\$17,860	\$2,606,637
All other		64,066	\$22,175	\$1,559,970,845

* Outliers were excluded in the calculation of average charges.

** Excludes professional fees.

Table 22
Utah Hospital ED - Inpatient Profile
January 1 to December 31, 2012

ALTA VIEW HOSPITAL # OF ENCOUNTERS: 1,537
PEER GROUP: Acute, urban, low CMI (n=6) COUNTY: Salt Lake
AFFILIATION: Intermountain Healthcare E.R. BEDS: 17

Patient Profile	Encounters			
	Hospital #	Hospital %	Peer %	State* %
GENDER				
Female	903	58.8	57.1	54.2
Male	634	41.2	42.9	45.8
Unknown
Not reported
AGE				
1-28 days	.	.	0.6	0.2
29-365 days	.	.	1.7	0.8
1-4 years	.	.	2.4	1.0
5-9	.	.	0.9	0.6
10-14	1	0.1	0.5	0.7
15-17	2	0.1	0.9	1.1
18-19	17	1.1	1.7	1.6
20-24	42	2.7	3.8	5.0
25-29	57	3.7	4.7	5.8
30-34	68	4.4	5.9	6.1
35-39	76	4.9	5.4	5.2
40-44	70	4.6	4.8	4.9
45-49	70	4.6	5.6	5.5
50-54	121	7.9	6.6	7.1
55-59	116	7.5	7.1	7.4
60-64	112	7.3	7.3	7.2
65-69	133	8.7	7.7	7.6
70-74	134	8.7	7.9	7.8
75-79	132	8.6	7.0	7.7
80-84	155	10.1	7.6	7.5
85-89	123	8.0	5.9	6.0
90 +	108	7.0	4.2	3.5
Unknown	.	.	.	0.0
DISCHARGE STATUS				
Home self care	954	62.1	67.8	67.1
Another hospital	68	4.4	3.4	1.7
Skilled nursing facility	200	13.0	10.6	12.0
Intermediate care	.	.	0.2	0.1
Another type of institution	77	5.0	2.9	4.7
Under care of home service	212	13.8	11.1	10.5
Left against medical advice	12	0.8	0.5	0.7
Under care of a home iv provider	.	.	.	0.0
Expired	14	0.9	1.6	2.2
Not reported	.	.	1.8	1.0
PRIMARY PAYER				
Medicare	815	53.0	44.6	44.9
Medicaid	124	8.1	11.2	13.8
Other government	16	1.0	1.7	2.3
Blue Cross/Blue Shield	64	4.2	7.0	7.0
Other commercial	54	3.5	4.5	5.1
Managed care	357	23.2	24.6	18.4
Self pay	39	2.5	4.4	5.3
Industrial/Worker's Comp	1	0.1	0.2	0.7
Charity	66	4.3	1.5	2.4
Children's Health Insurance Plan	.	.	0.2	0.1
Not reported	1	0.1	0.0	0.1
LOCAL HEALTH DISTRICT				
Bear River	2	0.1	0.2	4.1
Central Utah	1	0.1	0.2	1.9
Davis County	6	0.4	0.3	8.5
Salt Lake County	1,465	95.3	59.9	38.3
Southeastern Utah	2	0.1	0.2	1.8
Southwest Utah	4	0.3	0.3	10.2
Summit County	4	0.3	0.1	0.8
Tooele County	.	.	0.3	2.4
TriCounty	.	.	0.1	1.4
Utah County	21	1.4	36.0	13.8
Wasatch County	2	0.1	0.1	0.3
Weber/Morgan	2	0.1	0.2	11.1
Unknown Utah	.	.	.	0.0
Outside Utah	28	1.8	2.2	5.4
Unknown	.	.	0.0	0.1

* All general acute care hospitals only.

Table 22
Utah Hospital ED - Inpatient Profile
January 1 to December 31, 2012

AMERICAN FORK HOSPITAL # OF ENCOUNTERS: 2,269
PEER GROUP: Acute, urban, low CMI (n=6) COUNTY: Utah
AFFILIATION: Intermountain Healthcare E.R. BEDS: 11

Patient Profile	Encounters			
	Hospital #	Hospital %	Peer %	State* %
GENDER				
Female	1,283	56.5	57.1	54.2
Male	986	43.5	42.9	45.8
Unknown
Not reported
AGE				
1-28 days	10	0.4	0.6	0.2
29-365 days	22	1.0	1.7	0.8
1-4 years	43	1.9	2.4	1.0
5-9	18	0.8	0.9	0.6
10-14	15	0.7	0.5	0.7
15-17	17	0.7	0.9	1.1
18-19	39	1.7	1.7	1.6
20-24	75	3.3	3.8	5.0
25-29	97	4.3	4.7	5.8
30-34	134	5.9	5.9	6.1
35-39	102	4.5	5.4	5.2
40-44	91	4.0	4.8	4.9
45-49	138	6.1	5.6	5.5
50-54	151	6.7	6.6	7.1
55-59	152	6.7	7.1	7.4
60-64	180	7.9	7.3	7.2
65-69	153	6.7	7.7	7.6
70-74	212	9.3	7.9	7.8
75-79	180	7.9	7.0	7.7
80-84	199	8.8	7.6	7.5
85-89	147	6.5	5.9	6.0
90 +	94	4.1	4.2	3.5
Unknown	.	.	.	0.0
DISCHARGE STATUS				
Home self care	1,467	64.7	67.8	67.1
Another hospital	117	5.2	3.4	1.7
Skilled nursing facility	234	10.3	10.6	12.0
Intermediate care	19	0.8	0.2	0.1
Another type of institution	87	3.8	2.9	4.7
Under care of home service	284	12.5	11.1	10.5
Left against medical advice	7	0.3	0.5	0.7
Under care of a home iv provider	.	.	.	0.0
Expired	35	1.5	1.6	2.2
Not reported	19	0.8	1.8	1.0
PRIMARY PAYER				
Medicare	1,130	49.8	44.6	44.9
Medicaid	285	12.6	11.2	13.8
Other government	32	1.4	1.7	2.3
Blue Cross/Blue Shield	81	3.6	7.0	7.0
Other commercial	80	3.5	4.5	5.1
Managed care	557	24.5	24.6	18.4
Self pay	83	3.7	4.4	5.3
Industrial/Worker's Comp	4	0.2	0.2	0.7
Charity	13	0.6	1.5	2.4
Children's Health Insurance Plan	2	0.1	0.2	0.1
Not reported	2	0.1	0.0	0.1
LOCAL HEALTH DISTRICT				
Bear River	2	0.1	0.2	4.1
Central Utah	5	0.2	0.2	1.9
Davis County	7	0.3	0.3	8.5
Salt Lake County	37	1.6	59.9	38.3
Southeastern Utah	4	0.2	0.2	1.8
Southwest Utah	10	0.4	0.3	10.2
Summit County	.	.	0.1	0.8
Tooele County	4	0.2	0.3	2.4
TriCounty	3	0.1	0.1	1.4
Utah County	2,150	94.8	36.0	13.8
Wasatch County	2	0.1	0.1	0.3
Weber/Morgan	5	0.2	0.2	11.1
Unknown Utah	.	.	.	0.0
Outside Utah	40	1.8	2.2	5.4
Unknown	.	.	0.0	0.1

* All general acute care hospitals only.

Table 22
Utah Hospital ED - Inpatient Profile
January 1 to December 31, 2012

ASHLEY REGIONAL MEDICAL CENTER # OF ENCOUNTERS: 690
PEER GROUP: Acute, rural, high CMI (n=7) COUNTY: Uintah
AFFILIATION: LifePoint Hospitals, Inc. E.R. BEDS: 5

Patient Profile	Encounters			
	Hospital #	Hospital %	Peer %	State* %
GENDER				
Female	378	54.8	52.0	54.2
Male	312	45.2	48.0	45.8
Unknown
Not reported
AGE				
1-28 days	5	0.7	0.3	0.2
29-365 days	25	3.6	1.1	0.8
1-4 years	22	3.2	1.5	1.0
5-9	16	2.3	1.0	0.6
10-14	12	1.7	1.1	0.7
15-17	8	1.2	1.2	1.1
18-19	7	1.0	1.4	1.6
20-24	27	3.9	3.1	5.0
25-29	31	4.5	3.7	5.8
30-34	48	7.0	3.8	6.1
35-39	25	3.6	3.6	5.2
40-44	30	4.3	4.0	4.9
45-49	33	4.8	4.4	5.5
50-54	47	6.8	6.4	7.1
55-59	35	5.1	6.4	7.4
60-64	33	4.8	7.3	7.2
65-69	54	7.8	9.0	7.6
70-74	47	6.8	9.6	7.8
75-79	66	9.6	10.2	7.7
80-84	45	6.5	9.1	7.5
85-89	51	7.4	7.6	6.0
90 +	22	3.2	4.3	3.5
Unknown	1	0.1	0.0	0.0
DISCHARGE STATUS				
Home self care	510	73.9	68.9	67.1
Another hospital	46	6.7	2.8	1.7
Skilled nursing facility	72	10.4	11.9	12.0
Intermediate care	1	0.1	0.1	0.1
Another type of institution	11	1.6	4.5	4.7
Under care of home service	35	5.1	8.6	10.5
Left against medical advice	4	0.6	0.6	0.7
Under care of a home iv provider	.	.	0.0	0.0
Expired	8	1.2	2.4	2.2
Not reported	3	0.4	0.2	1.0
PRIMARY PAYER				
Medicare	314	45.5	52.8	44.9
Medicaid	64	9.3	11.6	13.8
Other government	25	3.6	2.1	2.3
Blue Cross/Blue Shield	93	13.5	6.2	7.0
Other commercial	30	4.3	5.1	5.1
Managed care	86	12.5	15.2	18.4
Self pay	67	9.7	4.1	5.3
Industrial/Worker's Comp	9	1.3	0.5	0.7
Charity	.	.	2.4	2.4
Children's Health Insurance Plan	2	0.3	0.2	0.1
Not reported	.	.	0.0	0.1
LOCAL HEALTH DISTRICT				
Bear River	.	.	17.4	4.1
Central Utah	.	.	0.4	1.9
Davis County	2	0.3	0.4	8.5
Salt Lake County	8	1.2	1.2	38.3
Southeastern Utah	3	0.4	7.3	1.8
Southwest Utah	1	0.1	55.1	10.2
Summit County	1	0.1	1.7	0.8
Tooele County	1	0.1	0.1	2.4
TriCounty	646	93.6	4.6	1.4
Utah County	3	0.4	0.8	13.8
Wasatch County	.	.	0.3	0.3
Weber/Morgan	2	0.3	0.3	11.1
Unknown Utah	.	.	0.0	0.0
Outside Utah	23	3.3	10.4	5.4
Unknown	.	.	0.2	0.1

* All general acute care hospitals only.

Table 22
Utah Hospital ED - Inpatient Profile
January 1 to December 31, 2012

BEAR RIVER VALLEY HOSPITAL # OF ENCOUNTERS: 219
PEER GROUP: Acute, rural, low CMI (n=16) COUNTY: Box Elder
AFFILIATION: Intermountain Healthcare E.R. BEDS: 3

Patient Profile	Encounters			
	Hospital #	Hospital %	Peer %	State* %
GENDER				
Female	117	53.4	56.9	54.2
Male	102	46.6	43.1	45.8
Unknown
Not reported
AGE				
1-28 days	1	0.5	0.3	0.2
29-365 days	3	1.4	1.5	0.8
1-4 years	9	4.1	2.9	1.0
5-9	5	2.3	1.7	0.6
10-14	5	2.3	1.0	0.7
15-17	2	0.9	1.5	1.1
18-19	5	2.3	1.2	1.6
20-24	6	2.7	3.9	5.0
25-29	6	2.7	5.2	5.8
30-34	9	4.1	6.0	6.1
35-39	12	5.5	4.9	5.2
40-44	12	5.5	4.7	4.9
45-49	18	8.2	6.0	5.5
50-54	7	3.2	6.5	7.1
55-59	7	3.2	6.8	7.4
60-64	9	4.1	8.0	7.2
65-69	20	9.1	7.6	7.6
70-74	19	8.7	7.2	7.8
75-79	17	7.8	7.3	7.7
80-84	24	11.0	7.5	7.5
85-89	16	7.3	5.4	6.0
90 +	7	3.2	2.9	3.5
Unknown	.	.	.	0.0
DISCHARGE STATUS				
Home self care	158	72.1	71.8	67.1
Another hospital	20	9.1	6.8	1.7
Skilled nursing facility	10	4.6	7.0	12.0
Intermediate care	.	.	0.1	0.1
Another type of institution	8	3.7	4.0	4.7
Under care of home service	15	6.8	7.1	10.5
Left against medical advice	.	.	0.8	0.7
Under care of a home iv provider	.	.	0.0	0.0
Expired	3	1.4	1.2	2.2
Not reported	5	2.3	1.1	1.0
PRIMARY PAYER				
Medicare	106	48.4	41.5	44.9
Medicaid	28	12.8	15.9	13.8
Other government	3	1.4	1.7	2.3
Blue Cross/Blue Shield	21	9.6	8.8	7.0
Other commercial	14	6.4	6.4	5.1
Managed care	36	16.4	16.4	18.4
Self pay	6	2.7	7.7	5.3
Industrial/Worker's Comp	3	1.4	0.7	0.7
Charity	2	0.9	0.7	2.4
Children's Health Insurance Plan	.	.	0.1	0.1
Not reported	.	.	.	0.1
LOCAL HEALTH DISTRICT				
Bear River	208	95.0	6.1	4.1
Central Utah	1	0.5	27.2	1.9
Davis County	.	.	0.1	8.5
Salt Lake County	.	.	1.8	38.3
Southeastern Utah	.	.	3.5	1.8
Southwest Utah	.	.	9.2	10.2
Summit County	.	.	0.1	0.8
Tooele County	.	.	37.1	2.4
TriCounty	.	.	5.8	1.4
Utah County	2	0.9	0.7	13.8
Wasatch County	.	.	1.9	0.3
Weber/Morgan	.	.	0.1	11.1
Unknown Utah	.	.	0.0	0.0
Outside Utah	8	3.7	6.2	5.4
Unknown	.	.	0.1	0.1

* All general acute care hospitals only.

Table 22
Utah Hospital ED - Inpatient Profile
January 1 to December 31, 2012

BEAVER VALLEY HOSPITAL # OF ENCOUNTERS: 141
PEER GROUP: Acute, rural, low CMI (n=16) COUNTY: Beaver
AFFILIATION: Freestanding E.R. BEDS: 2

Patient Profile	Encounters			
	Hospital #	Hospital %	Peer %	State* %
GENDER				
Female	92	65.2	56.9	54.2
Male	49	34.8	43.1	45.8
Unknown
Not reported
AGE				
1-28 days	1	0.7	0.3	0.2
29-365 days	.	.	1.5	0.8
1-4 years	2	1.4	2.9	1.0
5-9	2	1.4	1.7	0.6
10-14	2	1.4	1.0	0.7
15-17	4	2.8	1.5	1.1
18-19	10	7.1	1.2	1.6
20-24	9	6.4	3.9	5.0
25-29	9	6.4	5.2	5.8
30-34	9	6.4	6.0	6.1
35-39	4	2.8	4.9	5.2
40-44	5	3.5	4.7	4.9
45-49	7	5.0	6.0	5.5
50-54	5	3.5	6.5	7.1
55-59	7	5.0	6.8	7.4
60-64	6	4.3	8.0	7.2
65-69	3	2.1	7.6	7.6
70-74	17	12.1	7.2	7.8
75-79	9	6.4	7.3	7.7
80-84	11	7.8	7.5	7.5
85-89	16	11.3	5.4	6.0
90 +	3	2.1	2.9	3.5
Unknown	.	.	.	0.0
DISCHARGE STATUS				
Home self care	107	75.9	71.8	67.1
Another hospital	4	2.8	6.8	1.7
Skilled nursing facility	.	.	7.0	12.0
Intermediate care	.	.	0.1	0.1
Another type of institution	18	12.8	4.0	4.7
Under care of home service	6	4.3	7.1	10.5
Left against medical advice	.	.	0.8	0.7
Under care of a home iv provider	.	.	0.0	0.0
Expired	6	4.3	1.2	2.2
Not reported	.	.	1.1	1.0
PRIMARY PAYER				
Medicare	64	45.4	41.5	44.9
Medicaid	22	15.6	15.9	13.8
Other government	.	.	1.7	2.3
Blue Cross/Blue Shield	14	9.9	8.8	7.0
Other commercial	5	3.5	6.4	5.1
Managed care	13	9.2	16.4	18.4
Self pay	22	15.6	7.7	5.3
Industrial/Worker's Comp	1	0.7	0.7	0.7
Charity	.	.	0.7	2.4
Children's Health Insurance Plan	.	.	0.1	0.1
Not reported	.	.	.	0.1
LOCAL HEALTH DISTRICT				
Bear River	.	.	6.1	4.1
Central Utah	3	2.1	27.2	1.9
Davis County	.	.	0.1	8.5
Salt Lake County	.	.	1.8	38.3
Southeastern Utah	.	.	3.5	1.8
Southwest Utah	126	89.4	9.2	10.2
Summit County	.	.	0.1	0.8
Tooele County	.	.	37.1	2.4
TriCounty	.	.	5.8	1.4
Utah County	1	0.7	0.7	13.8
Wasatch County	.	.	1.9	0.3
Weber/Morgan	.	.	0.1	11.1
Unknown Utah	.	.	0.0	0.0
Outside Utah	11	7.8	6.2	5.4
Unknown	.	.	0.1	0.1

* All general acute care hospitals only.

Table 22
 Utah Hospital ED - Inpatient Profile
 January 1 to December 31, 2012

BRIGHAM CITY COMMUNITY HOSPITAL # OF ENCOUNTERS: 242
 PEER GROUP: Acute, rural, high CMI (n=7) COUNTY: Box Elder
 AFFILIATION: Mountainstar Healthcare E.R. BEDS: 5

Patient Profile	Encounters			
	Hospital #	Hospital %	Peer %	State* %
GENDER				
Female	147	60.7	52.0	54.2
Male	95	39.3	48.0	45.8
Unknown
Not reported
AGE				
1-28 days	.	.	0.3	0.2
29-365 days	1	0.4	1.1	0.8
1-4 years	4	1.7	1.5	1.0
5-9	4	1.7	1.0	0.6
10-14	2	0.8	1.1	0.7
15-17	2	0.8	1.2	1.1
18-19	2	0.8	1.4	1.6
20-24	7	2.9	3.1	5.0
25-29	11	4.5	3.7	5.8
30-34	8	3.3	3.8	6.1
35-39	12	5.0	3.6	5.2
40-44	10	4.1	4.0	4.9
45-49	15	6.2	4.4	5.5
50-54	16	6.6	6.4	7.1
55-59	13	5.4	6.4	7.4
60-64	17	7.0	7.3	7.2
65-69	15	6.2	9.0	7.6
70-74	20	8.3	9.6	7.8
75-79	33	13.6	10.2	7.7
80-84	26	10.7	9.1	7.5
85-89	14	5.8	7.6	6.0
90 +	10	4.1	4.3	3.5
Unknown	.	.	0.0	0.0
DISCHARGE STATUS				
Home self care	137	56.6	68.9	67.1
Another hospital	24	9.9	2.8	1.7
Skilled nursing facility	35	14.5	11.9	12.0
Intermediate care	1	0.4	0.1	0.1
Another type of institution	9	3.7	4.5	4.7
Under care of home service	29	12.0	8.6	10.5
Left against medical advice	1	0.4	0.6	0.7
Under care of a home iv provider	.	.	0.0	0.0
Expired	6	2.5	2.4	2.2
Not reported	.	.	0.2	1.0
PRIMARY PAYER				
Medicare	144	59.5	52.8	44.9
Medicaid	34	14.0	11.6	13.8
Other government	4	1.7	2.1	2.3
Blue Cross/Blue Shield	14	5.8	6.2	7.0
Other commercial	7	2.9	5.1	5.1
Managed care	24	9.9	15.2	18.4
Self pay	12	5.0	4.1	5.3
Industrial/Worker's Comp	1	0.4	0.5	0.7
Charity	2	0.8	2.4	2.4
Children's Health Insurance Plan	.	.	0.2	0.1
Not reported	.	.	0.0	0.1
LOCAL HEALTH DISTRICT				
Bear River	229	94.6	17.4	4.1
Central Utah	.	.	0.4	1.9
Davis County	3	1.2	0.4	8.5
Salt Lake County	2	0.8	1.2	38.3
Southeastern Utah	.	.	7.3	1.8
Southwest Utah	.	.	55.1	10.2
Summit County	.	.	1.7	0.8
Tooele County	.	.	0.1	2.4
TriCounty	.	.	4.6	1.4
Utah County	1	0.4	0.8	13.8
Wasatch County	.	.	0.3	0.3
Weber/Morgan	4	1.7	0.3	11.1
Unknown Utah	.	.	0.0	0.0
Outside Utah	3	1.2	10.4	5.4
Unknown	.	.	0.2	0.1

* All general acute care hospitals only.

Table 22
 Utah Hospital ED - Inpatient Profile
 January 1 to December 31, 2012

CASTLEVIEW HOSPITAL # OF ENCOUNTERS: 1,099
 PEER GROUP: Acute, rural, high CMI (n=7) COUNTY: Carbon
 AFFILIATION: LifePoint Hospitals, Inc. E.R. BEDS: 9

Patient Profile	Encounters			
	Hospital #	Hospital %	Peer %	State* %
GENDER				
Female	645	58.7	52.0	54.2
Male	454	41.3	48.0	45.8
Unknown
Not reported
AGE				
1-28 days	4	0.4	0.3	0.2
29-365 days	19	1.7	1.1	0.8
1-4 years	19	1.7	1.5	1.0
5-9	13	1.2	1.0	0.6
10-14	15	1.4	1.1	0.7
15-17	5	0.5	1.2	1.1
18-19	14	1.3	1.4	1.6
20-24	32	2.9	3.1	5.0
25-29	32	2.9	3.7	5.8
30-34	31	2.8	3.8	6.1
35-39	44	4.0	3.6	5.2
40-44	49	4.5	4.0	4.9
45-49	60	5.5	4.4	5.5
50-54	74	6.7	6.4	7.1
55-59	101	9.2	6.4	7.4
60-64	85	7.7	7.3	7.2
65-69	71	6.5	9.0	7.6
70-74	97	8.8	9.6	7.8
75-79	99	9.0	10.2	7.7
80-84	76	6.9	9.1	7.5
85-89	105	9.6	7.6	6.0
90 +	54	4.9	4.3	3.5
Unknown	.	.	0.0	0.0
DISCHARGE STATUS				
Home self care	685	62.3	68.9	67.1
Another hospital	65	5.9	2.8	1.7
Skilled nursing facility	140	12.7	11.9	12.0
Intermediate care	11	1.0	0.1	0.1
Another type of institution	51	4.6	4.5	4.7
Under care of home service	89	8.1	8.6	10.5
Left against medical advice	14	1.3	0.6	0.7
Under care of a home iv provider	.	.	0.0	0.0
Expired	44	4.0	2.4	2.2
Not reported	.	.	0.2	1.0
PRIMARY PAYER				
Medicare	600	54.6	52.8	44.9
Medicaid	177	16.1	11.6	13.8
Other government	20	1.8	2.1	2.3
Blue Cross/Blue Shield	58	5.3	6.2	7.0
Other commercial	84	7.6	5.1	5.1
Managed care	103	9.4	15.2	18.4
Self pay	53	4.8	4.1	5.3
Industrial/Worker's Comp	2	0.2	0.5	0.7
Charity	.	.	2.4	2.4
Children's Health Insurance Plan	2	0.2	0.2	0.1
Not reported	.	.	0.0	0.1
LOCAL HEALTH DISTRICT				
Bear River	.	.	17.4	4.1
Central Utah	4	0.4	0.4	1.9
Davis County	1	0.1	0.4	8.5
Salt Lake County	9	0.8	1.2	38.3
Southeastern Utah	1,042	94.8	7.3	1.8
Southwest Utah	2	0.2	55.1	10.2
Summit County	1	0.1	1.7	0.8
Tooele County	.	.	0.1	2.4
TriCounty	1	0.1	4.6	1.4
Utah County	4	0.4	0.8	13.8
Wasatch County	1	0.1	0.3	0.3
Weber/Morgan	.	.	0.3	11.1
Unknown Utah	1	0.1	0.0	0.0
Outside Utah	26	2.4	10.4	5.4
Unknown	7	0.6	0.2	0.1

* All general acute care hospitals only.

Table 22
Utah Hospital ED - Inpatient Profile
January 1 to December 31, 2012

CENTRAL VALLEY MEDICAL CENTER-CAH # OF ENCOUNTERS: 209
PEER GROUP: Acute, rural, low CMI (n=16) COUNTY: Juab
AFFILIATION: Freestanding E.R. BEDS: 5

Patient Profile	Encounters			
	Hospital #	Hospital %	Peer %	State* %
GENDER				
Female	108	51.7	56.9	54.2
Male	101	48.3	43.1	45.8
Unknown
Not reported
AGE				
1-28 days	3	1.4	0.3	0.2
29-365 days	8	3.8	1.5	0.8
1-4 years	19	9.1	2.9	1.0
5-9	13	6.2	1.7	0.6
10-14	2	1.0	1.0	0.7
15-17	4	1.9	1.5	1.1
18-19	2	1.0	1.2	1.6
20-24	9	4.3	3.9	5.0
25-29	16	7.7	5.2	5.8
30-34	22	10.5	6.0	6.1
35-39	19	9.1	4.9	5.2
40-44	12	5.7	4.7	4.9
45-49	11	5.3	6.0	5.5
50-54	16	7.7	6.5	7.1
55-59	14	6.7	6.8	7.4
60-64	26	12.4	8.0	7.2
65-69	4	1.9	7.6	7.6
70-74	1	0.5	7.2	7.8
75-79	4	1.9	7.3	7.7
80-84	1	0.5	7.5	7.5
85-89	2	1.0	5.4	6.0
90 +	1	0.5	2.9	3.5
Unknown	.	.	.	0.0
DISCHARGE STATUS				
Home self care	171	81.8	71.8	67.1
Another hospital	16	7.7	6.8	1.7
Skilled nursing facility	5	2.4	7.0	12.0
Intermediate care	.	.	0.1	0.1
Another type of institution	7	3.3	4.0	4.7
Under care of home service	5	2.4	7.1	10.5
Left against medical advice	2	1.0	0.8	0.7
Under care of a home iv provider	.	.	0.0	0.0
Expired	3	1.4	1.2	2.2
Not reported	.	.	1.1	1.0
PRIMARY PAYER				
Medicare	12	5.7	41.5	44.9
Medicaid	55	26.3	15.9	13.8
Other government	4	1.9	1.7	2.3
Blue Cross/Blue Shield	18	8.6	8.8	7.0
Other commercial	27	12.9	6.4	5.1
Managed care	61	29.2	16.4	18.4
Self pay	28	13.4	7.7	5.3
Industrial/Worker's Comp	1	0.5	0.7	0.7
Charity	.	.	0.7	2.4
Children's Health Insurance Plan	3	1.4	0.1	0.1
Not reported	.	.	.	0.1
LOCAL HEALTH DISTRICT				
Bear River	.	.	6.1	4.1
Central Utah	178	85.2	27.2	1.9
Davis County	1	0.5	0.1	8.5
Salt Lake County	7	3.3	1.8	38.3
Southeastern Utah	1	0.5	3.5	1.8
Southwest Utah	.	.	9.2	10.2
Summit County	.	.	0.1	0.8
Tooele County	.	.	37.1	2.4
TriCounty	.	.	5.8	1.4
Utah County	14	6.7	0.7	13.8
Wasatch County	.	.	1.9	0.3
Weber/Morgan	.	.	0.1	11.1
Unknown Utah	.	.	0.0	0.0
Outside Utah	8	3.8	6.2	5.4
Unknown	.	.	0.1	0.1

* All general acute care hospitals only.

Table 22
Utah Hospital ED - Inpatient Profile
January 1 to December 31, 2012

DAVIS HOSPITAL & MEDICAL CENTER # OF ENCOUNTERS: 2,087
PEER GROUP: Acute, urban, lower medium CMI (n=6) COUNTY: Davis
AFFILIATION: IASIS Healthcare E.R. BEDS: 21

Patient Profile	Encounters			
	Hospital #	Hospital %	Peer %	State* %
GENDER				
Female	1,148	55.0	53.7	54.2
Male	939	45.0	46.3	45.8
Unknown
Not reported
AGE				
1-28 days	4	0.2	0.1	0.2
29-365 days	31	1.5	0.6	0.8
1-4 years	28	1.3	0.6	1.0
5-9	11	0.5	0.3	0.6
10-14	6	0.3	0.2	0.7
15-17	10	0.5	0.4	1.1
18-19	19	0.9	1.3	1.6
20-24	66	3.2	4.8	5.0
25-29	72	3.4	5.3	5.8
30-34	83	4.0	5.7	6.1
35-39	82	3.9	5.6	5.2
40-44	80	3.8	5.5	4.9
45-49	107	5.1	6.2	5.5
50-54	160	7.7	7.7	7.1
55-59	131	6.3	7.8	7.4
60-64	182	8.7	7.2	7.2
65-69	151	7.2	7.3	7.6
70-74	205	9.8	7.5	7.8
75-79	191	9.2	7.8	7.7
80-84	205	9.8	7.9	7.5
85-89	170	8.1	6.7	6.0
90 +	93	4.5	3.6	3.5
Unknown	.	.	.	0.0
DISCHARGE STATUS				
Home self care	1,170	56.1	64.2	67.1
Another hospital	54	2.6	1.7	1.7
Skilled nursing facility	385	18.4	14.2	12.0
Intermediate care	2	0.1	0.2	0.1
Another type of institution	5	0.2	3.2	4.7
Under care of home service	248	11.9	10.6	10.5
Left against medical advice	12	0.6	1.3	0.7
Under care of a home iv provider	.	.	0.0	0.0
Expired	60	2.9	2.3	2.2
Not reported	151	7.2	2.3	1.0
PRIMARY PAYER				
Medicare	1,136	54.4	47.7	44.9
Medicaid	170	8.1	12.7	13.8
Other government	117	5.6	2.5	2.3
Blue Cross/Blue Shield	168	8.0	6.5	7.0
Other commercial	71	3.4	3.9	5.1
Managed care	317	15.2	17.7	18.4
Self pay	102	4.9	5.9	5.3
Industrial/Worker's Comp	5	0.2	0.3	0.7
Charity	.	.	2.6	2.4
Children's Health Insurance Plan	1	0.0	0.0	0.1
Not reported	.	.	0.0	0.1
LOCAL HEALTH DISTRICT				
Bear River	11	0.5	1.1	4.1
Central Utah	.	.	0.6	1.9
Davis County	1,782	85.4	32.2	8.5
Salt Lake County	26	1.2	33.5	38.3
Southeastern Utah	1	0.0	0.3	1.8
Southwest Utah	2	0.1	0.3	10.2
Summit County	1	0.0	0.2	0.8
Tooele County	.	.	0.6	2.4
TriCounty	.	.	0.1	1.4
Utah County	3	0.1	11.9	13.8
Wasatch County	1	0.0	0.1	0.3
Weber/Morgan	180	8.6	15.7	11.1
Unknown Utah	.	.	0.0	0.0
Outside Utah	58	2.8	3.1	5.4
Unknown	22	1.1	0.2	0.1

* All general acute care hospitals only.

Table 22
Utah Hospital ED - Inpatient Profile
January 1 to December 31, 2012

DELTA COMMUNITY MEDICAL CENTER-CAH # OF ENCOUNTERS: 64
PEER GROUP: Acute, rural, low CMI (n=16) COUNTY: Millard
AFFILIATION: Intermountain Healthcare E.R. BEDS: 6

Patient Profile	Encounters			
	Hospital #	Hospital %	Peer %	State* %
GENDER				
Female	29	45.3	56.9	54.2
Male	35	54.7	43.1	45.8
Unknown
Not reported
AGE				
1-28 days	1	1.6	0.3	0.2
29-365 days	4	6.3	1.5	0.8
1-4 years	8	12.5	2.9	1.0
5-9	1	1.6	1.7	0.6
10-14	.	.	1.0	0.7
15-17	1	1.6	1.5	1.1
18-19	1	1.6	1.2	1.6
20-24	3	4.7	3.9	5.0
25-29	6	9.4	5.2	5.8
30-34	7	10.9	6.0	6.1
35-39	5	7.8	4.9	5.2
40-44	5	7.8	4.7	4.9
45-49	5	7.8	6.0	5.5
50-54	7	10.9	6.5	7.1
55-59	3	4.7	6.8	7.4
60-64	2	3.1	8.0	7.2
65-69	2	3.1	7.6	7.6
70-74	2	3.1	7.2	7.8
75-79	.	.	7.3	7.7
80-84	1	1.6	7.5	7.5
85-89	.	.	5.4	6.0
90 +	.	.	2.9	3.5
Unknown	.	.	.	0.0
DISCHARGE STATUS				
Home self care	56	87.5	71.8	67.1
Another hospital	6	9.4	6.8	1.7
Skilled nursing facility	.	.	7.0	12.0
Intermediate care	.	.	0.1	0.1
Another type of institution	2	3.1	4.0	4.7
Under care of home service	.	.	7.1	10.5
Left against medical advice	.	.	0.8	0.7
Under care of a home iv provider	.	.	0.0	0.0
Expired	.	.	1.2	2.2
Not reported	.	.	1.1	1.0
PRIMARY PAYER				
Medicare	.	.	41.5	44.9
Medicaid	13	20.3	15.9	13.8
Other government	.	.	1.7	2.3
Blue Cross/Blue Shield	7	10.9	8.8	7.0
Other commercial	8	12.5	6.4	5.1
Managed care	24	37.5	16.4	18.4
Self pay	9	14.1	7.7	5.3
Industrial/Worker's Comp	1	1.6	0.7	0.7
Charity	2	3.1	0.7	2.4
Children's Health Insurance Plan	.	.	0.1	0.1
Not reported	.	.	.	0.1
LOCAL HEALTH DISTRICT				
Bear River	.	.	6.1	4.1
Central Utah	55	85.9	27.2	1.9
Davis County	.	.	0.1	8.5
Salt Lake County	1	1.6	1.8	38.3
Southeastern Utah	.	.	3.5	1.8
Southwest Utah	1	1.6	9.2	10.2
Summit County	.	.	0.1	0.8
Tooele County	.	.	37.1	2.4
TriCounty	.	.	5.8	1.4
Utah County	1	1.6	0.7	13.8
Wasatch County	.	.	1.9	0.3
Weber/Morgan	.	.	0.1	11.1
Unknown Utah	.	.	0.0	0.0
Outside Utah	6	9.4	6.2	5.4
Unknown	.	.	0.1	0.1

* All general acute care hospitals only.

Table 22
Utah Hospital ED - Inpatient Profile
January 1 to December 31, 2012

DIXIE REGIONAL MEDICAL CENTER # OF ENCOUNTERS: 8,076
PEER GROUP: Acute, rural, high CMI (n=7) COUNTY: Washington
AFFILIATION: Intermountain Healthcare E.R. BEDS: 12

Patient Profile	Encounters			
	Hospital #	Hospital %	Peer %	State* %
GENDER				
Female	4,069	50.4	52.0	54.2
Male	4,007	49.6	48.0	45.8
Unknown
Not reported
AGE				
1-28 days	19	0.2	0.3	0.2
29-365 days	69	0.9	1.1	0.8
1-4 years	79	1.0	1.5	1.0
5-9	59	0.7	1.0	0.6
10-14	75	0.9	1.1	0.7
15-17	112	1.4	1.2	1.1
18-19	89	1.1	1.4	1.6
20-24	198	2.5	3.1	5.0
25-29	267	3.3	3.7	5.8
30-34	265	3.3	3.8	6.1
35-39	267	3.3	3.6	5.2
40-44	273	3.4	4.0	4.9
45-49	324	4.0	4.4	5.5
50-54	463	5.7	6.4	7.1
55-59	464	5.7	6.4	7.4
60-64	583	7.2	7.3	7.2
65-69	806	10.0	9.0	7.6
70-74	907	11.2	9.6	7.8
75-79	938	11.6	10.2	7.7
80-84	800	9.9	9.1	7.5
85-89	656	8.1	7.6	6.0
90 +	363	4.5	4.3	3.5
Unknown	.	.	0.0	0.0
DISCHARGE STATUS				
Home self care	5,505	68.2	68.9	67.1
Another hospital	51	0.6	2.8	1.7
Skilled nursing facility	976	12.1	11.9	12.0
Intermediate care	1	0.0	0.1	0.1
Another type of institution	475	5.9	4.5	4.7
Under care of home service	766	9.5	8.6	10.5
Left against medical advice	38	0.5	0.6	0.7
Under care of a home iv provider	5	0.1	0.0	0.0
Expired	246	3.0	2.4	2.2
Not reported	13	0.2	0.2	1.0
PRIMARY PAYER				
Medicare	4,567	56.6	52.8	44.9
Medicaid	773	9.6	11.6	13.8
Other government	171	2.1	2.1	2.3
Blue Cross/Blue Shield	377	4.7	6.2	7.0
Other commercial	348	4.3	5.1	5.1
Managed care	1,227	15.2	15.2	18.4
Self pay	283	3.5	4.1	5.3
Industrial/Worker's Comp	31	0.4	0.5	0.7
Charity	279	3.5	2.4	2.4
Children's Health Insurance Plan	14	0.2	0.2	0.1
Not reported	6	0.1	0.0	0.1
LOCAL HEALTH DISTRICT				
Bear River	18	0.2	17.4	4.1
Central Utah	43	0.5	0.4	1.9
Davis County	27	0.3	0.4	8.5
Salt Lake County	109	1.3	1.2	38.3
Southeastern Utah	7	0.1	7.3	1.8
Southwest Utah	6,655	82.4	55.1	10.2
Summit County	4	0.0	1.7	0.8
Tooele County	4	0.0	0.1	2.4
TriCounty	9	0.1	4.6	1.4
Utah County	75	0.9	0.8	13.8
Wasatch County	4	0.0	0.3	0.3
Weber/Morgan	21	0.3	0.3	11.1
Unknown Utah	.	.	0.0	0.0
Outside Utah	1,089	13.5	10.4	5.4
Unknown	11	0.1	0.2	0.1

* All general acute care hospitals only.

Table 22
 Utah Hospital ED - Inpatient Profile
 January 1 to December 31, 2012

FILLMORE COMMUNITY MEDICAL CENTER-CAH # OF ENCOUNTERS: 33
 PEER GROUP: Acute, rural, low CMI (n=16) COUNTY: Millard
 AFFILIATION: Intermountain Healthcare E.R. BEDS: 3

Patient Profile	Encounters			
	Hospital #	Hospital %	Peer %	State* %
GENDER				
Female	16	48.5	56.9	54.2
Male	17	51.5	43.1	45.8
Unknown
Not reported
AGE				
1-28 days	.	.	0.3	0.2
29-365 days	3	9.1	1.5	0.8
1-4 years	3	9.1	2.9	1.0
5-9	3	9.1	1.7	0.6
10-14	2	6.1	1.0	0.7
15-17	1	3.0	1.5	1.1
18-19	2	6.1	1.2	1.6
20-24	.	.	3.9	5.0
25-29	1	3.0	5.2	5.8
30-34	3	9.1	6.0	6.1
35-39	6	18.2	4.9	5.2
40-44	1	3.0	4.7	4.9
45-49	3	9.1	6.0	5.5
50-54	1	3.0	6.5	7.1
55-59	.	.	6.8	7.4
60-64	1	3.0	8.0	7.2
65-69	.	.	7.6	7.6
70-74	2	6.1	7.2	7.8
75-79	.	.	7.3	7.7
80-84	1	3.0	7.5	7.5
85-89	.	.	5.4	6.0
90 +	.	.	2.9	3.5
Unknown	.	.	.	0.0
DISCHARGE STATUS				
Home self care	27	81.8	71.8	67.1
Another hospital	1	3.0	6.8	1.7
Skilled nursing facility	.	.	7.0	12.0
Intermediate care	.	.	0.1	0.1
Another type of institution	2	6.1	4.0	4.7
Under care of home service	1	3.0	7.1	10.5
Left against medical advice	2	6.1	0.8	0.7
Under care of a home iv provider	.	.	0.0	0.0
Expired	.	.	1.2	2.2
Not reported	.	.	1.1	1.0
PRIMARY PAYER				
Medicare	1	3.0	41.5	44.9
Medicaid	12	36.4	15.9	13.8
Other government	1	3.0	1.7	2.3
Blue Cross/Blue Shield	5	15.2	8.8	7.0
Other commercial	2	6.1	6.4	5.1
Managed care	6	18.2	16.4	18.4
Self pay	5	15.2	7.7	5.3
Industrial/Worker's Comp	1	3.0	0.7	0.7
Charity	.	.	0.7	2.4
Children's Health Insurance Plan	.	.	0.1	0.1
Not reported	.	.	.	0.1
LOCAL HEALTH DISTRICT				
Bear River	.	.	6.1	4.1
Central Utah	29	87.9	27.2	1.9
Davis County	.	.	0.1	8.5
Salt Lake County	.	.	1.8	38.3
Southeastern Utah	.	.	3.5	1.8
Southwest Utah	.	.	9.2	10.2
Summit County	.	.	0.1	0.8
Tooele County	.	.	37.1	2.4
TriCounty	.	.	5.8	1.4
Utah County	.	.	0.7	13.8
Wasatch County	.	.	1.9	0.3
Weber/Morgan	.	.	0.1	11.1
Unknown Utah	.	.	0.0	0.0
Outside Utah	4	12.1	6.2	5.4
Unknown	.	.	0.1	0.1

* All general acute care hospitals only.

Table 22
Utah Hospital ED - Inpatient Profile
January 1 to December 31, 2012

GARFIELD MEMORIAL HOSPITAL # OF ENCOUNTERS: 182
PEER GROUP: Acute, rural, low CMI (n=16) COUNTY: Garfield
AFFILIATION: Intermountain Healthcare E.R. BEDS: 2

Patient Profile	Encounters			
	Hospital #	Hospital %	Peer %	State* %
GENDER				
Female	101	55.5	56.9	54.2
Male	81	44.5	43.1	45.8
Unknown
Not reported
AGE				
1-28 days	.	.	0.3	0.2
29-365 days	7	3.8	1.5	0.8
1-4 years	5	2.7	2.9	1.0
5-9	.	.	1.7	0.6
10-14	.	.	1.0	0.7
15-17	2	1.1	1.5	1.1
18-19	.	.	1.2	1.6
20-24	3	1.6	3.9	5.0
25-29	7	3.8	5.2	5.8
30-34	5	2.7	6.0	6.1
35-39	6	3.3	4.9	5.2
40-44	.	.	4.7	4.9
45-49	13	7.1	6.0	5.5
50-54	6	3.3	6.5	7.1
55-59	11	6.0	6.8	7.4
60-64	18	9.9	8.0	7.2
65-69	19	10.4	7.6	7.6
70-74	19	10.4	7.2	7.8
75-79	17	9.3	7.3	7.7
80-84	20	11.0	7.5	7.5
85-89	19	10.4	5.4	6.0
90 +	5	2.7	2.9	3.5
Unknown	.	.	.	0.0
DISCHARGE STATUS				
Home self care	128	70.3	71.8	67.1
Another hospital	13	7.1	6.8	1.7
Skilled nursing facility	2	1.1	7.0	12.0
Intermediate care	1	0.5	0.1	0.1
Another type of institution	14	7.7	4.0	4.7
Under care of home service	5	2.7	7.1	10.5
Left against medical advice	.	.	0.8	0.7
Under care of a home iv provider	.	.	0.0	0.0
Expired	4	2.2	1.2	2.2
Not reported	15	8.2	1.1	1.0
PRIMARY PAYER				
Medicare	105	57.7	41.5	44.9
Medicaid	16	8.8	15.9	13.8
Other government	3	1.6	1.7	2.3
Blue Cross/Blue Shield	8	4.4	8.8	7.0
Other commercial	12	6.6	6.4	5.1
Managed care	26	14.3	16.4	18.4
Self pay	12	6.6	7.7	5.3
Industrial/Worker's Comp	.	.	0.7	0.7
Charity	.	.	0.7	2.4
Children's Health Insurance Plan	.	.	0.1	0.1
Not reported	.	.	.	0.1
LOCAL HEALTH DISTRICT				
Bear River	.	.	6.1	4.1
Central Utah	16	8.8	27.2	1.9
Davis County	.	.	0.1	8.5
Salt Lake County	4	2.2	1.8	38.3
Southeastern Utah	.	.	3.5	1.8
Southwest Utah	133	73.1	9.2	10.2
Summit County	.	.	0.1	0.8
Tooele County	.	.	37.1	2.4
TriCounty	.	.	5.8	1.4
Utah County	.	.	0.7	13.8
Wasatch County	.	.	1.9	0.3
Weber/Morgan	.	.	0.1	11.1
Unknown Utah	.	.	0.0	0.0
Outside Utah	25	13.7	6.2	5.4
Unknown	4	2.2	0.1	0.1

* All general acute care hospitals only.

Table 22
 Utah Hospital ED - Inpatient Profile
 January 1 to December 31, 2012

GUNNISON VALLEY HOSPITAL (CAH) # OF ENCOUNTERS: 119
 PEER GROUP: Acute, rural, low CMI (n=16) COUNTY: Sanpete
 AFFILIATION: Freestanding E.R. BEDS: 3

Patient Profile	Encounters			
	Hospital #	Hospital %	Peer %	State* %
GENDER				
Female	75	63.0	56.9	54.2
Male	44	37.0	43.1	45.8
Unknown
Not reported
AGE				
1-28 days	.	.	0.3	0.2
29-365 days	2	1.7	1.5	0.8
1-4 years	6	5.0	2.9	1.0
5-9	3	2.5	1.7	0.6
10-14	2	1.7	1.0	0.7
15-17	2	1.7	1.5	1.1
18-19	2	1.7	1.2	1.6
20-24	8	6.7	3.9	5.0
25-29	22	18.5	5.2	5.8
30-34	8	6.7	6.0	6.1
35-39	5	4.2	4.9	5.2
40-44	7	5.9	4.7	4.9
45-49	6	5.0	6.0	5.5
50-54	12	10.1	6.5	7.1
55-59	15	12.6	6.8	7.4
60-64	6	5.0	8.0	7.2
65-69	1	0.8	7.6	7.6
70-74	2	1.7	7.2	7.8
75-79	4	3.4	7.3	7.7
80-84	3	2.5	7.5	7.5
85-89	2	1.7	5.4	6.0
90 +	1	0.8	2.9	3.5
Unknown	.	.	.	0.0
DISCHARGE STATUS				
Home self care	106	89.1	71.8	67.1
Another hospital	6	5.0	6.8	1.7
Skilled nursing facility	.	.	7.0	12.0
Intermediate care	2	1.7	0.1	0.1
Another type of institution	2	1.7	4.0	4.7
Under care of home service	.	.	7.1	10.5
Left against medical advice	.	.	0.8	0.7
Under care of a home iv provider	.	.	0.0	0.0
Expired	3	2.5	1.2	2.2
Not reported	.	.	1.1	1.0
PRIMARY PAYER				
Medicare	10	8.4	41.5	44.9
Medicaid	30	25.2	15.9	13.8
Other government	5	4.2	1.7	2.3
Blue Cross/Blue Shield	9	7.6	8.8	7.0
Other commercial	13	10.9	6.4	5.1
Managed care	36	30.3	16.4	18.4
Self pay	16	13.4	7.7	5.3
Industrial/Worker's Comp	.	.	0.7	0.7
Charity	.	.	0.7	2.4
Children's Health Insurance Plan	.	.	0.1	0.1
Not reported	.	.	.	0.1
LOCAL HEALTH DISTRICT				
Bear River	.	.	6.1	4.1
Central Utah	113	95.0	27.2	1.9
Davis County	.	.	0.1	8.5
Salt Lake County	.	.	1.8	38.3
Southeastern Utah	2	1.7	3.5	1.8
Southwest Utah	2	1.7	9.2	10.2
Summit County	.	.	0.1	0.8
Tooele County	.	.	37.1	2.4
TriCounty	.	.	5.8	1.4
Utah County	.	.	0.7	13.8
Wasatch County	.	.	1.9	0.3
Weber/Morgan	.	.	0.1	11.1
Unknown Utah	.	.	0.0	0.0
Outside Utah	2	1.7	6.2	5.4
Unknown	.	.	0.1	0.1

* All general acute care hospitals only.

Table 22
 Utah Hospital ED - Inpatient Profile
 January 1 to December 31, 2012

HEBER VALLEY MEDICAL CENTER (CAH) # OF ENCOUNTERS: 83
 PEER GROUP: Acute, rural, low CMI (n=16) COUNTY: Wasatch
 AFFILIATION: Intermountain Healthcare E.R. BEDS: 5

Patient Profile	Encounters			
	Hospital #	Hospital %	Peer %	State* %
GENDER				
Female	49	59.0	56.9	54.2
Male	34	41.0	43.1	45.8
Unknown
Not reported
AGE				
1-28 days	1	1.2	0.3	0.2
29-365 days	3	3.6	1.5	0.8
1-4 years	2	2.4	2.9	1.0
5-9	1	1.2	1.7	0.6
10-14	1	1.2	1.0	0.7
15-17	.	.	1.5	1.1
18-19	1	1.2	1.2	1.6
20-24	5	6.0	3.9	5.0
25-29	4	4.8	5.2	5.8
30-34	7	8.4	6.0	6.1
35-39	6	7.2	4.9	5.2
40-44	7	8.4	4.7	4.9
45-49	10	12.0	6.0	5.5
50-54	8	9.6	6.5	7.1
55-59	14	16.9	6.8	7.4
60-64	9	10.8	8.0	7.2
65-69	2	2.4	7.6	7.6
70-74	.	.	7.2	7.8
75-79	1	1.2	7.3	7.7
80-84	1	1.2	7.5	7.5
85-89	.	.	5.4	6.0
90 +	.	.	2.9	3.5
Unknown	.	.	.	0.0
DISCHARGE STATUS				
Home self care	66	79.5	71.8	67.1
Another hospital	8	9.6	6.8	1.7
Skilled nursing facility	1	1.2	7.0	12.0
Intermediate care	.	.	0.1	0.1
Another type of institution	4	4.8	4.0	4.7
Under care of home service	3	3.6	7.1	10.5
Left against medical advice	.	.	0.8	0.7
Under care of a home iv provider	.	.	0.0	0.0
Expired	.	.	1.2	2.2
Not reported	1	1.2	1.1	1.0
PRIMARY PAYER				
Medicare	4	4.8	41.5	44.9
Medicaid	15	18.1	15.9	13.8
Other government	.	.	1.7	2.3
Blue Cross/Blue Shield	11	13.3	8.8	7.0
Other commercial	5	6.0	6.4	5.1
Managed care	31	37.3	16.4	18.4
Self pay	9	10.8	7.7	5.3
Industrial/Worker's Comp	1	1.2	0.7	0.7
Charity	7	8.4	0.7	2.4
Children's Health Insurance Plan	.	.	0.1	0.1
Not reported	.	.	.	0.1
LOCAL HEALTH DISTRICT				
Bear River	1	1.2	6.1	4.1
Central Utah	.	.	27.2	1.9
Davis County	.	.	0.1	8.5
Salt Lake County	4	4.8	1.8	38.3
Southeastern Utah	.	.	3.5	1.8
Southwest Utah	.	.	9.2	10.2
Summit County	3	3.6	0.1	0.8
Tooele County	.	.	37.1	2.4
TriCounty	2	2.4	5.8	1.4
Utah County	1	1.2	0.7	13.8
Wasatch County	65	78.3	1.9	0.3
Weber/Morgan	1	1.2	0.1	11.1
Unknown Utah	.	.	0.0	0.0
Outside Utah	6	7.2	6.2	5.4
Unknown	.	.	0.1	0.1

* All general acute care hospitals only.

Table 22
Utah Hospital ED - Inpatient Profile
January 1 to December 31, 2012

INTERMOUNTAIN MEDICAL CENTER # OF ENCOUNTERS: 12,909
PEER GROUP: Acute, urban, high CMI (n=2) COUNTY: Salt Lake
AFFILIATION: Intermountain Healthcare E.R. BEDS: 76

Patient Profile	Encounters			
	Hospital #	Hospital %	Peer %	State* %
GENDER				
Female	6,550	50.7	54.4	54.2
Male	6,359	49.3	45.6	45.8
Unknown
Not reported
AGE				
1-28 days	3	0.0	0.0	0.2
29-365 days	.	.	.	0.8
1-4 years	.	.	0.0	1.0
5-9	.	.	0.0	0.6
10-14	21	0.2	0.1	0.7
15-17	95	0.7	1.0	1.1
18-19	143	1.1	1.9	1.6
20-24	537	4.2	6.6	5.0
25-29	637	4.9	7.7	5.8
30-34	693	5.4	7.8	6.1
35-39	602	4.7	6.0	5.2
40-44	635	4.9	5.0	4.9
45-49	793	6.1	6.0	5.5
50-54	997	7.7	7.2	7.1
55-59	1,165	9.0	8.3	7.4
60-64	1,111	8.6	7.7	7.2
65-69	1,128	8.7	7.4	7.6
70-74	1,158	9.0	7.4	7.8
75-79	1,030	8.0	6.5	7.7
80-84	992	7.7	6.2	7.5
85-89	735	5.7	4.6	6.0
90 +	434	3.4	2.5	3.5
Unknown	.	.	.	0.0
DISCHARGE STATUS				
Home self care	8,147	63.1	66.3	67.1
Another hospital	69	0.5	0.4	1.7
Skilled nursing facility	1,642	12.7	11.2	12.0
Intermediate care	5	0.0	0.1	0.1
Another type of institution	629	4.9	5.9	4.7
Under care of home service	1,968	15.2	12.4	10.5
Left against medical advice	78	0.6	0.5	0.7
Under care of a home iv provider	5	0.0	0.0	0.0
Expired	315	2.4	2.5	2.2
Not reported	51	0.4	0.7	1.0
PRIMARY PAYER				
Medicare	5,969	46.2	38.8	44.9
Medicaid	1,389	10.8	15.9	13.8
Other government	147	1.1	1.8	2.3
Blue Cross/Blue Shield	474	3.7	7.8	7.0
Other commercial	906	7.0	6.6	5.1
Managed care	2,776	21.5	18.9	18.4
Self pay	356	2.8	5.5	5.3
Industrial/Worker's Comp	151	1.2	1.2	0.7
Charity	720	5.6	3.3	2.4
Children's Health Insurance Plan	3	0.0	0.0	0.1
Not reported	18	0.1	0.1	0.1
LOCAL HEALTH DISTRICT				
Bear River	60	0.5	0.8	4.1
Central Utah	41	0.3	0.4	1.9
Davis County	356	2.8	4.6	8.5
Salt Lake County	11,067	85.7	77.8	38.3
Southeastern Utah	29	0.2	0.5	1.8
Southwest Utah	106	0.8	0.7	10.2
Summit County	116	0.9	1.3	0.8
Tooele County	185	1.4	2.2	2.4
TriCounty	56	0.4	0.8	1.4
Utah County	295	2.3	2.4	13.8
Wasatch County	28	0.2	0.3	0.3
Weber/Morgan	68	0.5	1.0	11.1
Unknown Utah	1	0.0	0.0	0.0
Outside Utah	480	3.7	7.2	5.4
Unknown	21	0.2	0.1	0.1

* All general acute care hospitals only.

Table 22
Utah Hospital ED - Inpatient Profile
January 1 to December 31, 2012

JORDAN VALLEY MEDICAL CENTER # OF ENCOUNTERS: 2,326
PEER GROUP: Acute, urban, low CMI (n=6) COUNTY: Salt Lake
AFFILIATION: IASIS Healthcare E.R. BEDS: 10

Patient Profile	Encounters			
	Hospital #	Hospital %	Peer %	State* %
GENDER				
Female	1,346	57.9	57.1	54.2
Male	980	42.1	42.9	45.8
Unknown
Not reported
AGE				
1-28 days	1	0.0	0.6	0.2
29-365 days	.	.	1.7	0.8
1-4 years	2	0.1	2.4	1.0
5-9	3	0.1	0.9	0.6
10-14	4	0.2	0.5	0.7
15-17	16	0.7	0.9	1.1
18-19	42	1.8	1.7	1.6
20-24	103	4.4	3.8	5.0
25-29	112	4.8	4.7	5.8
30-34	165	7.1	5.9	6.1
35-39	150	6.4	5.4	5.2
40-44	135	5.8	4.8	4.9
45-49	155	6.7	5.6	5.5
50-54	180	7.7	6.6	7.1
55-59	181	7.8	7.1	7.4
60-64	193	8.3	7.3	7.2
65-69	188	8.1	7.7	7.6
70-74	184	7.9	7.9	7.8
75-79	170	7.3	7.0	7.7
80-84	138	5.9	7.6	7.5
85-89	123	5.3	5.9	6.0
90 +	81	3.5	4.2	3.5
Unknown	.	.	.	0.0
DISCHARGE STATUS				
Home self care	1,588	68.3	67.8	67.1
Another hospital	43	1.8	3.4	1.7
Skilled nursing facility	270	11.6	10.6	12.0
Intermediate care	.	.	0.2	0.1
Another type of institution	1	0.0	2.9	4.7
Under care of home service	220	9.5	11.1	10.5
Left against medical advice	15	0.6	0.5	0.7
Under care of a home iv provider	.	.	.	0.0
Expired	53	2.3	1.6	2.2
Not reported	136	5.8	1.8	1.0
PRIMARY PAYER				
Medicare	996	42.8	44.6	44.9
Medicaid	263	11.3	11.2	13.8
Other government	41	1.8	1.7	2.3
Blue Cross/Blue Shield	272	11.7	7.0	7.0
Other commercial	137	5.9	4.5	5.1
Managed care	429	18.4	24.6	18.4
Self pay	185	8.0	4.4	5.3
Industrial/Worker's Comp	2	0.1	0.2	0.7
Charity	.	.	1.5	2.4
Children's Health Insurance Plan	1	0.0	0.2	0.1
Not reported	.	.	0.0	0.1
LOCAL HEALTH DISTRICT				
Bear River	7	0.3	0.2	4.1
Central Utah	1	0.0	0.2	1.9
Davis County	7	0.3	0.3	8.5
Salt Lake County	2,213	95.1	59.9	38.3
Southeastern Utah	3	0.1	0.2	1.8
Southwest Utah	5	0.2	0.3	10.2
Summit County	1	0.0	0.1	0.8
Tooele County	10	0.4	0.3	2.4
TriCounty	7	0.3	0.1	1.4
Utah County	23	1.0	36.0	13.8
Wasatch County	.	.	0.1	0.3
Weber/Morgan	5	0.2	0.2	11.1
Unknown Utah	.	.	.	0.0
Outside Utah	43	1.8	2.2	5.4
Unknown	1	0.0	0.0	0.1

* All general acute care hospitals only.

Table 22
Utah Hospital ED - Inpatient Profile
January 1 to December 31, 2012

KANE COUNTY HOSPITAL # OF ENCOUNTERS: 37
PEER GROUP: Acute, rural, low CMI (n=16) COUNTY: Kane
AFFILIATION: Management E.R. BEDS: 1

Patient Profile	Encounters			
	Hospital #	Hospital %	Peer %	State* %
GENDER				
Female	20	54.1	56.9	54.2
Male	17	45.9	43.1	45.8
Unknown
Not reported
AGE				
1-28 days	1	2.7	0.3	0.2
29-365 days	.	.	1.5	0.8
1-4 years	1	2.7	2.9	1.0
5-9	.	.	1.7	0.6
10-14	.	.	1.0	0.7
15-17	.	.	1.5	1.1
18-19	.	.	1.2	1.6
20-24	.	.	3.9	5.0
25-29	4	10.8	5.2	5.8
30-34	5	13.5	6.0	6.1
35-39	3	8.1	4.9	5.2
40-44	6	16.2	4.7	4.9
45-49	3	8.1	6.0	5.5
50-54	2	5.4	6.5	7.1
55-59	6	16.2	6.8	7.4
60-64	3	8.1	8.0	7.2
65-69	1	2.7	7.6	7.6
70-74	.	.	7.2	7.8
75-79	1	2.7	7.3	7.7
80-84	1	2.7	7.5	7.5
85-89	.	.	5.4	6.0
90 +	.	.	2.9	3.5
Unknown	.	.	.	0.0
DISCHARGE STATUS				
Home self care	31	83.8	71.8	67.1
Another hospital	4	10.8	6.8	1.7
Skilled nursing facility	.	.	7.0	12.0
Intermediate care	.	.	0.1	0.1
Another type of institution	.	.	4.0	4.7
Under care of home service	2	5.4	7.1	10.5
Left against medical advice	.	.	0.8	0.7
Under care of a home iv provider	.	.	0.0	0.0
Expired	.	.	1.2	2.2
Not reported	.	.	1.1	1.0
PRIMARY PAYER				
Medicare	1	2.7	41.5	44.9
Medicaid	6	16.2	15.9	13.8
Other government	1	2.7	1.7	2.3
Blue Cross/Blue Shield	4	10.8	8.8	7.0
Other commercial	19	51.4	6.4	5.1
Managed care	.	.	16.4	18.4
Self pay	6	16.2	7.7	5.3
Industrial/Worker's Comp	.	.	0.7	0.7
Charity	.	.	0.7	2.4
Children's Health Insurance Plan	.	.	0.1	0.1
Not reported	.	.	.	0.1
LOCAL HEALTH DISTRICT				
Bear River	.	.	6.1	4.1
Central Utah	.	.	27.2	1.9
Davis County	.	.	0.1	8.5
Salt Lake County	.	.	1.8	38.3
Southeastern Utah	.	.	3.5	1.8
Southwest Utah	25	67.6	9.2	10.2
Summit County	.	.	0.1	0.8
Tooele County	.	.	37.1	2.4
TriCounty	.	.	5.8	1.4
Utah County	.	.	0.7	13.8
Wasatch County	.	.	1.9	0.3
Weber/Morgan	.	.	0.1	11.1
Unknown Utah	.	.	0.0	0.0
Outside Utah	12	32.4	6.2	5.4
Unknown	.	.	0.1	0.1

* All general acute care hospitals only.

Table 22
 Utah Hospital ED - Inpatient Profile
 January 1 to December 31, 2012

LAKEVIEW HOSPITAL # OF ENCOUNTERS: 1,759
 PEER GROUP: Acute, urban, lower medium CMI (n=6) COUNTY: Davis
 AFFILIATION: Mountainstar Healthcare E.R. BEDS: 11

Patient Profile	Encounters			
	Hospital #	Hospital %	Peer %	State* %
GENDER				
Female	971	55.2	53.7	54.2
Male	788	44.8	46.3	45.8
Unknown
Not reported
AGE				
1-28 days	.	.	0.1	0.2
29-365 days	.	.	0.6	0.8
1-4 years	.	.	0.6	1.0
5-9	.	.	0.3	0.6
10-14	1	0.1	0.2	0.7
15-17	5	0.3	0.4	1.1
18-19	26	1.5	1.3	1.6
20-24	79	4.5	4.8	5.0
25-29	83	4.7	5.3	5.8
30-34	80	4.5	5.7	6.1
35-39	81	4.6	5.6	5.2
40-44	66	3.8	5.5	4.9
45-49	86	4.9	6.2	5.5
50-54	101	5.7	7.7	7.1
55-59	109	6.2	7.8	7.4
60-64	85	4.8	7.2	7.2
65-69	125	7.1	7.3	7.6
70-74	143	8.1	7.5	7.8
75-79	167	9.5	7.8	7.7
80-84	210	11.9	7.9	7.5
85-89	224	12.7	6.7	6.0
90 +	88	5.0	3.6	3.5
Unknown	.	.	.	0.0
DISCHARGE STATUS				
Home self care	1,021	58.0	64.2	67.1
Another hospital	27	1.5	1.7	1.7
Skilled nursing facility	384	21.8	14.2	12.0
Intermediate care	20	1.1	0.2	0.1
Another type of institution	78	4.4	3.2	4.7
Under care of home service	148	8.4	10.6	10.5
Left against medical advice	27	1.5	1.3	0.7
Under care of a home iv provider	.	.	0.0	0.0
Expired	54	3.1	2.3	2.2
Not reported	.	.	2.3	1.0
PRIMARY PAYER				
Medicare	1,054	59.9	47.7	44.9
Medicaid	125	7.1	12.7	13.8
Other government	79	4.5	2.5	2.3
Blue Cross/Blue Shield	124	7.0	6.5	7.0
Other commercial	74	4.2	3.9	5.1
Managed care	192	10.9	17.7	18.4
Self pay	80	4.5	5.9	5.3
Industrial/Worker's Comp	5	0.3	0.3	0.7
Charity	26	1.5	2.6	2.4
Children's Health Insurance Plan	.	.	0.0	0.1
Not reported	.	.	0.0	0.1
LOCAL HEALTH DISTRICT				
Bear River	9	0.5	1.1	4.1
Central Utah	3	0.2	0.6	1.9
Davis County	1,496	85.0	32.2	8.5
Salt Lake County	98	5.6	33.5	38.3
Southeastern Utah	2	0.1	0.3	1.8
Southwest Utah	6	0.3	0.3	10.2
Summit County	7	0.4	0.2	0.8
Tooele County	5	0.3	0.6	2.4
TriCounty	2	0.1	0.1	1.4
Utah County	8	0.5	11.9	13.8
Wasatch County	.	.	0.1	0.3
Weber/Morgan	63	3.6	15.7	11.1
Unknown Utah	1	0.1	0.0	0.0
Outside Utah	57	3.2	3.1	5.4
Unknown	2	0.1	0.2	0.1

* All general acute care hospitals only.

Table 22
 Utah Hospital ED - Inpatient Profile
 January 1 to December 31, 2012

LDS HOSPITAL # OF ENCOUNTERS: 3,329
 PEER GROUP: Acute, urban, lower medium CMI (n=6) COUNTY: Salt Lake
 AFFILIATION: Intermountain Healthcare E.R. BEDS: 24

Patient Profile	Encounters			
	Hospital #	Hospital %	Peer %	State* %
GENDER				
Female	1,788	53.7	53.7	54.2
Male	1,541	46.3	46.3	45.8
Unknown
Not reported
AGE				
1-28 days	.	.	0.1	0.2
29-365 days	.	.	0.6	0.8
1-4 years	.	.	0.6	1.0
5-9	.	.	0.3	0.6
10-14	2	0.1	0.2	0.7
15-17	7	0.2	0.4	1.1
18-19	55	1.7	1.3	1.6
20-24	236	7.1	4.8	5.0
25-29	248	7.4	5.3	5.8
30-34	279	8.4	5.7	6.1
35-39	245	7.4	5.6	5.2
40-44	254	7.6	5.5	4.9
45-49	263	7.9	6.2	5.5
50-54	267	8.0	7.7	7.1
55-59	275	8.3	7.8	7.4
60-64	228	6.8	7.2	7.2
65-69	207	6.2	7.3	7.6
70-74	181	5.4	7.5	7.8
75-79	171	5.1	7.8	7.7
80-84	171	5.1	7.9	7.5
85-89	133	4.0	6.7	6.0
90 +	107	3.2	3.6	3.5
Unknown	.	.	.	0.0
DISCHARGE STATUS				
Home self care	2,444	73.4	64.2	67.1
Another hospital	45	1.4	1.7	1.7
Skilled nursing facility	290	8.7	14.2	12.0
Intermediate care	2	0.1	0.2	0.1
Another type of institution	118	3.5	3.2	4.7
Under care of home service	323	9.7	10.6	10.5
Left against medical advice	58	1.7	1.3	0.7
Under care of a home iv provider	1	0.0	0.0	0.0
Expired	37	1.1	2.3	2.2
Not reported	11	0.3	2.3	1.0
PRIMARY PAYER				
Medicare	1,135	34.1	47.7	44.9
Medicaid	582	17.5	12.7	13.8
Other government	27	0.8	2.5	2.3
Blue Cross/Blue Shield	94	2.8	6.5	7.0
Other commercial	105	3.2	3.9	5.1
Managed care	966	29.0	17.7	18.4
Self pay	135	4.1	5.9	5.3
Industrial/Worker's Comp	8	0.2	0.3	0.7
Charity	275	8.3	2.6	2.4
Children's Health Insurance Plan	.	.	0.0	0.1
Not reported	2	0.1	0.0	0.1
LOCAL HEALTH DISTRICT				
Bear River	7	0.2	1.1	4.1
Central Utah	6	0.2	0.6	1.9
Davis County	473	14.2	32.2	8.5
Salt Lake County	2,498	75.0	33.5	38.3
Southeastern Utah	4	0.1	0.3	1.8
Southwest Utah	22	0.7	0.3	10.2
Summit County	21	0.6	0.2	0.8
Tooele County	53	1.6	0.6	2.4
TriCounty	5	0.2	0.1	1.4
Utah County	81	2.4	11.9	13.8
Wasatch County	6	0.2	0.1	0.3
Weber/Morgan	43	1.3	15.7	11.1
Unknown Utah	1	0.0	0.0	0.0
Outside Utah	107	3.2	3.1	5.4
Unknown	2	0.1	0.2	0.1

* All general acute care hospitals only.

Table 22
Utah Hospital ED - Inpatient Profile
January 1 to December 31, 2012

LOGAN REGIONAL HOSPITAL # OF ENCOUNTERS: 2,511
PEER GROUP: Acute, rural, high CMI (n=7) COUNTY: Cache
AFFILIATION: Intermountain Healthcare E.R. BEDS: 16

Patient Profile	Encounters			
	Hospital #	Hospital %	Peer %	State* %
GENDER				
Female	1,321	52.6	52.0	54.2
Male	1,190	47.4	48.0	45.8
Unknown
Not reported
AGE				
1-28 days	8	0.3	0.3	0.2
29-365 days	30	1.2	1.1	0.8
1-4 years	52	2.1	1.5	1.0
5-9	41	1.6	1.0	0.6
10-14	27	1.1	1.1	0.7
15-17	27	1.1	1.2	1.1
18-19	56	2.2	1.4	1.6
20-24	122	4.9	3.1	5.0
25-29	135	5.4	3.7	5.8
30-34	135	5.4	3.8	6.1
35-39	114	4.5	3.6	5.2
40-44	127	5.1	4.0	4.9
45-49	106	4.2	4.4	5.5
50-54	170	6.8	6.4	7.1
55-59	167	6.7	6.4	7.4
60-64	168	6.7	7.3	7.2
65-69	177	7.0	9.0	7.6
70-74	166	6.6	9.6	7.8
75-79	195	7.8	10.2	7.7
80-84	218	8.7	9.1	7.5
85-89	162	6.5	7.6	6.0
90 +	108	4.3	4.3	3.5
Unknown	.	.	0.0	0.0
DISCHARGE STATUS				
Home self care	1,816	72.3	68.9	67.1
Another hospital	115	4.6	2.8	1.7
Skilled nursing facility	294	11.7	11.9	12.0
Intermediate care	1	0.0	0.1	0.1
Another type of institution	68	2.7	4.5	4.7
Under care of home service	175	7.0	8.6	10.5
Left against medical advice	12	0.5	0.6	0.7
Under care of a home iv provider	1	0.0	0.0	0.0
Expired	22	0.9	2.4	2.2
Not reported	7	0.3	0.2	1.0
PRIMARY PAYER				
Medicare	1,131	45.0	52.8	44.9
Medicaid	370	14.7	11.6	13.8
Other government	46	1.8	2.1	2.3
Blue Cross/Blue Shield	219	8.7	6.2	7.0
Other commercial	153	6.1	5.1	5.1
Managed care	434	17.3	15.2	18.4
Self pay	138	5.5	4.1	5.3
Industrial/Worker's Comp	14	0.6	0.5	0.7
Charity	5	0.2	2.4	2.4
Children's Health Insurance Plan	.	.	0.2	0.1
Not reported	1	0.0	0.0	0.1
LOCAL HEALTH DISTRICT				
Bear River	2,256	89.8	17.4	4.1
Central Utah	.	.	0.4	1.9
Davis County	11	0.4	0.4	8.5
Salt Lake County	18	0.7	1.2	38.3
Southeastern Utah	1	0.0	7.3	1.8
Southwest Utah	12	0.5	55.1	10.2
Summit County	.	.	1.7	0.8
Tooele County	3	0.1	0.1	2.4
TriCounty	.	.	4.6	1.4
Utah County	20	0.8	0.8	13.8
Wasatch County	1	0.0	0.3	0.3
Weber/Morgan	18	0.7	0.3	11.1
Unknown Utah	1	0.0	0.0	0.0
Outside Utah	169	6.7	10.4	5.4
Unknown	1	0.0	0.2	0.1

* All general acute care hospitals only.

Table 22
 Utah Hospital ED - Inpatient Profile
 January 1 to December 31, 2012

MCKAY-DEE HOSPITAL CENTER # OF ENCOUNTERS: 9,494
 PEER GROUP: Acute, urban, upper medium CMI (n=4) COUNTY: Weber
 AFFILIATION: Intermountain Healthcare E.R. BEDS: 23

Patient Profile	Encounters			
	Hospital #	Hospital %	Peer %	State* %
GENDER				
Female	4,924	51.9	54.1	54.2
Male	4,570	48.1	45.9	45.8
Unknown
Not reported
AGE				
1-28 days	23	0.2	0.2	0.2
29-365 days	117	1.2	0.9	0.8
1-4 years	145	1.5	1.0	1.0
5-9	74	0.8	0.6	0.6
10-14	182	1.9	1.2	0.7
15-17	223	2.3	1.5	1.1
18-19	176	1.9	1.7	1.6
20-24	454	4.8	5.3	5.0
25-29	534	5.6	5.9	5.8
30-34	620	6.5	6.2	6.1
35-39	521	5.5	5.2	5.2
40-44	509	5.4	4.9	4.9
45-49	555	5.8	5.3	5.5
50-54	765	8.1	7.3	7.1
55-59	706	7.4	7.1	7.4
60-64	592	6.2	6.3	7.2
65-69	639	6.7	7.0	7.6
70-74	635	6.7	7.2	7.8
75-79	656	6.9	7.5	7.7
80-84	625	6.6	7.5	7.5
85-89	471	5.0	6.1	6.0
90 +	272	2.9	3.8	3.5
Unknown	.	.	0.0	0.0
DISCHARGE STATUS				
Home self care	6,726	70.8	67.3	67.1
Another hospital	75	0.8	0.8	1.7
Skilled nursing facility	975	10.3	12.8	12.0
Intermediate care	6	0.1	0.1	0.1
Another type of institution	488	5.1	5.1	4.7
Under care of home service	987	10.4	10.3	10.5
Left against medical advice	37	0.4	0.6	0.7
Under care of a home iv provider	8	0.1	0.0	0.0
Expired	172	1.8	2.2	2.2
Not reported	20	0.2	0.9	1.0
PRIMARY PAYER				
Medicare	3,895	41.0	44.7	44.9
Medicaid	1,564	16.5	14.6	13.8
Other government	427	4.5	3.1	2.3
Blue Cross/Blue Shield	602	6.3	6.7	7.0
Other commercial	370	3.9	4.5	5.1
Managed care	1,762	18.6	18.4	18.4
Self pay	699	7.4	5.3	5.3
Industrial/Worker's Comp	50	0.5	0.7	0.7
Charity	94	1.0	1.8	2.4
Children's Health Insurance Plan	18	0.2	0.1	0.1
Not reported	13	0.1	0.1	0.1
LOCAL HEALTH DISTRICT				
Bear River	340	3.6	1.6	4.1
Central Utah	7	0.1	1.8	1.9
Davis County	1,787	18.8	8.4	8.5
Salt Lake County	87	0.9	24.6	38.3
Southeastern Utah	1	0.0	0.8	1.8
Southwest Utah	21	0.2	0.4	10.2
Summit County	26	0.3	0.3	0.8
Tooele County	3	0.0	0.4	2.4
TriCounty	9	0.1	0.3	1.4
Utah County	28	0.3	27.4	13.8
Wasatch County	3	0.0	0.4	0.3
Weber/Morgan	6,944	73.1	30.4	11.1
Unknown Utah	.	.	0.0	0.0
Outside Utah	234	2.5	3.0	5.4
Unknown	4	0.0	0.1	0.1

* All general acute care hospitals only.

Table 22
 Utah Hospital ED - Inpatient Profile
 January 1 to December 31, 2012

MILFORD VALLEY MEMORIAL HOSPITAL-CAH # OF ENCOUNTERS: 25
 PEER GROUP: Acute, rural, low CMI (n=16) COUNTY: Beaver
 AFFILIATION: Freestanding E.R. BEDS: 1

Patient Profile	Encounters			
	Hospital #	Hospital %	Peer %	State* %
GENDER				
Female	13	52.0	56.9	54.2
Male	12	48.0	43.1	45.8
Unknown
Not reported
AGE				
1-28 days	.	.	0.3	0.2
29-365 days	1	4.0	1.5	0.8
1-4 years	.	.	2.9	1.0
5-9	1	4.0	1.7	0.6
10-14	.	.	1.0	0.7
15-17	.	.	1.5	1.1
18-19	.	.	1.2	1.6
20-24	3	12.0	3.9	5.0
25-29	.	.	5.2	5.8
30-34	1	4.0	6.0	6.1
35-39	.	.	4.9	5.2
40-44	.	.	4.7	4.9
45-49	.	.	6.0	5.5
50-54	1	4.0	6.5	7.1
55-59	.	.	6.8	7.4
60-64	.	.	8.0	7.2
65-69	2	8.0	7.6	7.6
70-74	4	16.0	7.2	7.8
75-79	4	16.0	7.3	7.7
80-84	4	16.0	7.5	7.5
85-89	1	4.0	5.4	6.0
90 +	3	12.0	2.9	3.5
Unknown	.	.	.	0.0
DISCHARGE STATUS				
Home self care	18	72.0	71.8	67.1
Another hospital	4	16.0	6.8	1.7
Skilled nursing facility	.	.	7.0	12.0
Intermediate care	2	8.0	0.1	0.1
Another type of institution	.	.	4.0	4.7
Under care of home service	.	.	7.1	10.5
Left against medical advice	.	.	0.8	0.7
Under care of a home iv provider	.	.	0.0	0.0
Expired	1	4.0	1.2	2.2
Not reported	.	.	1.1	1.0
PRIMARY PAYER				
Medicare	22	88.0	41.5	44.9
Medicaid	.	.	15.9	13.8
Other government	.	.	1.7	2.3
Blue Cross/Blue Shield	.	.	8.8	7.0
Other commercial	.	.	6.4	5.1
Managed care	3	12.0	16.4	18.4
Self pay	.	.	7.7	5.3
Industrial/Worker's Comp	.	.	0.7	0.7
Charity	.	.	0.7	2.4
Children's Health Insurance Plan	.	.	0.1	0.1
Not reported	.	.	.	0.1
LOCAL HEALTH DISTRICT				
Bear River	.	.	6.1	4.1
Central Utah	1	4.0	27.2	1.9
Davis County	.	.	0.1	8.5
Salt Lake County	.	.	1.8	38.3
Southeastern Utah	.	.	3.5	1.8
Southwest Utah	24	96.0	9.2	10.2
Summit County	.	.	0.1	0.8
Tooele County	.	.	37.1	2.4
TriCounty	.	.	5.8	1.4
Utah County	.	.	0.7	13.8
Wasatch County	.	.	1.9	0.3
Weber/Morgan	.	.	0.1	11.1
Unknown Utah	.	.	0.0	0.0
Outside Utah	.	.	6.2	5.4
Unknown	.	.	0.1	0.1

* All general acute care hospitals only.

Table 22
Utah Hospital ED - Inpatient Profile
January 1 to December 31, 2012

MOAB REGIONAL HOSPITAL-CAH # OF ENCOUNTERS: 105
PEER GROUP: Acute, rural, low CMI (n=16) COUNTY: Grand
AFFILIATION: Management E.R. BEDS: 3

Patient Profile	Encounters			
	Hospital #	Hospital %	Peer %	State* %
GENDER				
Female	59	56.2	56.9	54.2
Male	46	43.8	43.1	45.8
Unknown
Not reported
AGE				
1-28 days	.	.	0.3	0.2
29-365 days	.	.	1.5	0.8
1-4 years	1	1.0	2.9	1.0
5-9	2	1.9	1.7	0.6
10-14	1	1.0	1.0	0.7
15-17	.	.	1.5	1.1
18-19	.	.	1.2	1.6
20-24	1	1.0	3.9	5.0
25-29	.	.	5.2	5.8
30-34	1	1.0	6.0	6.1
35-39	1	1.0	4.9	5.2
40-44	2	1.9	4.7	4.9
45-49	7	6.7	6.0	5.5
50-54	4	3.8	6.5	7.1
55-59	7	6.7	6.8	7.4
60-64	11	10.5	8.0	7.2
65-69	20	19.0	7.6	7.6
70-74	12	11.4	7.2	7.8
75-79	14	13.3	7.3	7.7
80-84	7	6.7	7.5	7.5
85-89	10	9.5	5.4	6.0
90 +	4	3.8	2.9	3.5
Unknown	.	.	.	0.0
DISCHARGE STATUS				
Home self care	77	73.3	71.8	67.1
Another hospital	7	6.7	6.8	1.7
Skilled nursing facility	.	.	7.0	12.0
Intermediate care	.	.	0.1	0.1
Another type of institution	3	2.9	4.0	4.7
Under care of home service	1	1.0	7.1	10.5
Left against medical advice	1	1.0	0.8	0.7
Under care of a home iv provider	.	.	0.0	0.0
Expired	1	1.0	1.2	2.2
Not reported	15	14.3	1.1	1.0
PRIMARY PAYER				
Medicare	74	70.5	41.5	44.9
Medicaid	7	6.7	15.9	13.8
Other government	1	1.0	1.7	2.3
Blue Cross/Blue Shield	7	6.7	8.8	7.0
Other commercial	5	4.8	6.4	5.1
Managed care	9	8.6	16.4	18.4
Self pay	.	.	7.7	5.3
Industrial/Worker's Comp	2	1.9	0.7	0.7
Charity	.	.	0.7	2.4
Children's Health Insurance Plan	.	.	0.1	0.1
Not reported	.	.	.	0.1
LOCAL HEALTH DISTRICT				
Bear River	.	.	6.1	4.1
Central Utah	.	.	27.2	1.9
Davis County	.	.	0.1	8.5
Salt Lake County	2	1.9	1.8	38.3
Southeastern Utah	77	73.3	3.5	1.8
Southwest Utah	1	1.0	9.2	10.2
Summit County	.	.	0.1	0.8
Tooele County	.	.	37.1	2.4
TriCounty	.	.	5.8	1.4
Utah County	.	.	0.7	13.8
Wasatch County	.	.	1.9	0.3
Weber/Morgan	.	.	0.1	11.1
Unknown Utah	.	.	0.0	0.0
Outside Utah	25	23.8	6.2	5.4
Unknown	.	.	0.1	0.1

* All general acute care hospitals only.

Table 22
Utah Hospital ED - Inpatient Profile
January 1 to December 31, 2012

MOUNTAIN VIEW HOSPITAL # OF ENCOUNTERS: 1,583
PEER GROUP: Acute, urban, lower medium CMI (n=6) COUNTY: Utah
AFFILIATION: Mountainstar Healthcare E.R. BEDS: 11

Patient Profile	Encounters			
	Hospital #	Hospital %	Peer %	State* %
GENDER				
Female	893	56.4	53.7	54.2
Male	690	43.6	46.3	45.8
Unknown
Not reported
AGE				
1-28 days	10	0.6	0.1	0.2
29-365 days	22	1.4	0.6	0.8
1-4 years	26	1.6	0.6	1.0
5-9	12	0.8	0.3	0.6
10-14	10	0.6	0.2	0.7
15-17	14	0.9	0.4	1.1
18-19	28	1.8	1.3	1.6
20-24	69	4.4	4.8	5.0
25-29	69	4.4	5.3	5.8
30-34	86	5.4	5.7	6.1
35-39	83	5.2	5.6	5.2
40-44	70	4.4	5.5	4.9
45-49	91	5.7	6.2	5.5
50-54	101	6.4	7.7	7.1
55-59	102	6.4	7.8	7.4
60-64	96	6.1	7.2	7.2
65-69	124	7.8	7.3	7.6
70-74	106	6.7	7.5	7.8
75-79	142	9.0	7.8	7.7
80-84	148	9.3	7.9	7.5
85-89	115	7.3	6.7	6.0
90 +	59	3.7	3.6	3.5
Unknown	.	.	.	0.0
DISCHARGE STATUS				
Home self care	1,099	69.4	64.2	67.1
Another hospital	18	1.1	1.7	1.7
Skilled nursing facility	216	13.6	14.2	12.0
Intermediate care	.	.	0.2	0.1
Another type of institution	102	6.4	3.2	4.7
Under care of home service	104	6.6	10.6	10.5
Left against medical advice	15	0.9	1.3	0.7
Under care of a home iv provider	.	.	0.0	0.0
Expired	27	1.7	2.3	2.2
Not reported	2	0.1	2.3	1.0
PRIMARY PAYER				
Medicare	825	52.1	47.7	44.9
Medicaid	221	14.0	12.7	13.8
Other government	24	1.5	2.5	2.3
Blue Cross/Blue Shield	102	6.4	6.5	7.0
Other commercial	74	4.7	3.9	5.1
Managed care	232	14.7	17.7	18.4
Self pay	83	5.2	5.9	5.3
Industrial/Worker's Comp	5	0.3	0.3	0.7
Charity	17	1.1	2.6	2.4
Children's Health Insurance Plan	.	.	0.0	0.1
Not reported	.	.	0.0	0.1
LOCAL HEALTH DISTRICT				
Bear River	.	.	1.1	4.1
Central Utah	71	4.5	0.6	1.9
Davis County	2	0.1	32.2	8.5
Salt Lake County	19	1.2	33.5	38.3
Southeastern Utah	31	2.0	0.3	1.8
Southwest Utah	.	.	0.3	10.2
Summit County	.	.	0.2	0.8
Tooele County	2	0.1	0.6	2.4
TriCounty	3	0.2	0.1	1.4
Utah County	1,422	89.8	11.9	13.8
Wasatch County	.	.	0.1	0.3
Weber/Morgan	4	0.3	15.7	11.1
Unknown Utah	.	.	0.0	0.0
Outside Utah	29	1.8	3.1	5.4
Unknown	.	.	0.2	0.1

* All general acute care hospitals only.

Table 22
Utah Hospital ED - Inpatient Profile
January 1 to December 31, 2012

MOUNTAIN WEST MEDICAL CENTER # OF ENCOUNTERS: 1,418
PEER GROUP: Acute, rural, low CMI (n=16) COUNTY: Tooele
AFFILIATION: Community Health Sys. E.R. BEDS: 8

Patient Profile	Encounters			
	Hospital #	Hospital %	Peer %	State* %
GENDER				
Female	810	57.1	56.9	54.2
Male	608	42.9	43.1	45.8
Unknown
Not reported
AGE				
1-28 days	.	.	0.3	0.2
29-365 days	4	0.3	1.5	0.8
1-4 years	25	1.8	2.9	1.0
5-9	19	1.3	1.7	0.6
10-14	13	0.9	1.0	0.7
15-17	23	1.6	1.5	1.1
18-19	12	0.8	1.2	1.6
20-24	54	3.8	3.9	5.0
25-29	62	4.4	5.2	5.8
30-34	99	7.0	6.0	6.1
35-39	76	5.4	4.9	5.2
40-44	79	5.6	4.7	4.9
45-49	98	6.9	6.0	5.5
50-54	83	5.9	6.5	7.1
55-59	97	6.8	6.8	7.4
60-64	116	8.2	8.0	7.2
65-69	111	7.8	7.6	7.6
70-74	120	8.5	7.2	7.8
75-79	102	7.2	7.3	7.7
80-84	110	7.8	7.5	7.5
85-89	64	4.5	5.4	6.0
90 +	51	3.6	2.9	3.5
Unknown	.	.	.	0.0
DISCHARGE STATUS				
Home self care	990	69.8	71.8	67.1
Another hospital	66	4.7	6.8	1.7
Skilled nursing facility	112	7.9	7.0	12.0
Intermediate care	.	.	0.1	0.1
Another type of institution	58	4.1	4.0	4.7
Under care of home service	165	11.6	7.1	10.5
Left against medical advice	18	1.3	0.8	0.7
Under care of a home iv provider	.	.	0.0	0.0
Expired	9	0.6	1.2	2.2
Not reported	.	.	1.1	1.0
PRIMARY PAYER				
Medicare	642	45.3	41.5	44.9
Medicaid	218	15.4	15.9	13.8
Other government	19	1.3	1.7	2.3
Blue Cross/Blue Shield	152	10.7	8.8	7.0
Other commercial	62	4.4	6.4	5.1
Managed care	207	14.6	16.4	18.4
Self pay	109	7.7	7.7	5.3
Industrial/Worker's Comp	9	0.6	0.7	0.7
Charity	.	.	0.7	2.4
Children's Health Insurance Plan	.	.	0.1	0.1
Not reported	.	.	.	0.1
LOCAL HEALTH DISTRICT				
Bear River	2	0.1	6.1	4.1
Central Utah	3	0.2	27.2	1.9
Davis County	3	0.2	0.1	8.5
Salt Lake County	38	2.7	1.8	38.3
Southeastern Utah	1	0.1	3.5	1.8
Southwest Utah	4	0.3	9.2	10.2
Summit County	.	.	0.1	0.8
Tooele County	1,296	91.4	37.1	2.4
TriCounty	.	.	5.8	1.4
Utah County	.	.	0.7	13.8
Wasatch County	.	.	1.9	0.3
Weber/Morgan	3	0.2	0.1	11.1
Unknown Utah	.	.	0.0	0.0
Outside Utah	68	4.8	6.2	5.4
Unknown	.	.	0.1	0.1

* All general acute care hospitals only.

Table 22
Utah Hospital ED - Inpatient Profile
January 1 to December 31, 2012

OGDEN REGIONAL MEDICAL CENTER # OF ENCOUNTERS: 2,317
PEER GROUP: Acute, urban, lower medium CMI (n=6) COUNTY: Weber
AFFILIATION: Mountainstar Healthcare E.R. BEDS: 17

Patient Profile	Encounters			
	Hospital #	Hospital %	Peer %	State* %
GENDER				
Female	1,168	50.4	53.7	54.2
Male	1,149	49.6	46.3	45.8
Unknown
Not reported
AGE				
1-28 days	1	0.0	0.1	0.2
29-365 days	21	0.9	0.6	0.8
1-4 years	27	1.2	0.6	1.0
5-9	15	0.6	0.3	0.6
10-14	7	0.3	0.2	0.7
15-17	11	0.5	0.4	1.1
18-19	21	0.9	1.3	1.6
20-24	79	3.4	4.8	5.0
25-29	115	5.0	5.3	5.8
30-34	122	5.3	5.7	6.1
35-39	97	4.2	5.6	5.2
40-44	129	5.6	5.5	4.9
45-49	122	5.3	6.2	5.5
50-54	179	7.7	7.7	7.1
55-59	226	9.8	7.8	7.4
60-64	211	9.1	7.2	7.2
65-69	194	8.4	7.3	7.6
70-74	173	7.5	7.5	7.8
75-79	176	7.6	7.8	7.7
80-84	173	7.5	7.9	7.5
85-89	137	5.9	6.7	6.0
90 +	81	3.5	3.6	3.5
Unknown	.	.	.	0.0
DISCHARGE STATUS				
Home self care	1,432	61.8	64.2	67.1
Another hospital	17	0.7	1.7	1.7
Skilled nursing facility	366	15.8	14.2	12.0
Intermediate care	.	.	0.2	0.1
Another type of institution	105	4.5	3.2	4.7
Under care of home service	305	13.2	10.6	10.5
Left against medical advice	24	1.0	1.3	0.7
Under care of a home iv provider	.	.	0.0	0.0
Expired	64	2.8	2.3	2.2
Not reported	4	0.2	2.3	1.0
PRIMARY PAYER				
Medicare	1,072	46.3	47.7	44.9
Medicaid	256	11.0	12.7	13.8
Other government	42	1.8	2.5	2.3
Blue Cross/Blue Shield	248	10.7	6.5	7.0
Other commercial	131	5.7	3.9	5.1
Managed care	395	17.0	17.7	18.4
Self pay	139	6.0	5.9	5.3
Industrial/Worker's Comp	16	0.7	0.3	0.7
Charity	18	0.8	2.6	2.4
Children's Health Insurance Plan	.	.	0.0	0.1
Not reported	.	.	0.0	0.1
LOCAL HEALTH DISTRICT				
Bear River	115	5.0	1.1	4.1
Central Utah	.	.	0.6	1.9
Davis County	376	16.2	32.2	8.5
Salt Lake County	17	0.7	33.5	38.3
Southeastern Utah	.	.	0.3	1.8
Southwest Utah	2	0.1	0.3	10.2
Summit County	3	0.1	0.2	0.8
Tooele County	2	0.1	0.6	2.4
TriCounty	1	0.0	0.1	1.4
Utah County	3	0.1	11.9	13.8
Wasatch County	1	0.0	0.1	0.3
Weber/Morgan	1,726	74.5	15.7	11.1
Unknown Utah	1	0.0	0.0	0.0
Outside Utah	67	2.9	3.1	5.4
Unknown	3	0.1	0.2	0.1

* All general acute care hospitals only.

Table 22
 Utah Hospital ED - Inpatient Profile
 January 1 to December 31, 2012

OREM COMMUNITY HOSPITAL # OF ENCOUNTERS: 3
 PEER GROUP: Acute, urban, low CMI (n=6) COUNTY: Utah
 AFFILIATION: Intermountain Healthcare E.R. BEDS: 9

Patient Profile	Encounters			
	Hospital #	Hospital %	Peer %	State* %
GENDER				
Female	3	100.0	57.1	54.2
Male	.	.	42.9	45.8
Unknown
Not reported
AGE				
1-28 days	.	.	0.6	0.2
29-365 days	.	.	1.7	0.8
1-4 years	.	.	2.4	1.0
5-9	.	.	0.9	0.6
10-14	.	.	0.5	0.7
15-17	.	.	0.9	1.1
18-19	.	.	1.7	1.6
20-24	1	33.3	3.8	5.0
25-29	.	.	4.7	5.8
30-34	1	33.3	5.9	6.1
35-39	.	.	5.4	5.2
40-44	.	.	4.8	4.9
45-49	1	33.3	5.6	5.5
50-54	.	.	6.6	7.1
55-59	.	.	7.1	7.4
60-64	.	.	7.3	7.2
65-69	.	.	7.7	7.6
70-74	.	.	7.9	7.8
75-79	.	.	7.0	7.7
80-84	.	.	7.6	7.5
85-89	.	.	5.9	6.0
90 +	.	.	4.2	3.5
Unknown	.	.	.	0.0
DISCHARGE STATUS				
Home self care	3	100.0	67.8	67.1
Another hospital	.	.	3.4	1.7
Skilled nursing facility	.	.	10.6	12.0
Intermediate care	.	.	0.2	0.1
Another type of institution	.	.	2.9	4.7
Under care of home service	.	.	11.1	10.5
Left against medical advice	.	.	0.5	0.7
Under care of a home iv provider	.	.	.	0.0
Expired	.	.	1.6	2.2
Not reported	.	.	1.8	1.0
PRIMARY PAYER				
Medicare	.	.	44.6	44.9
Medicaid	.	.	11.2	13.8
Other government	.	.	1.7	2.3
Blue Cross/Blue Shield	.	.	7.0	7.0
Other commercial	.	.	4.5	5.1
Managed care	3	100.0	24.6	18.4
Self pay	.	.	4.4	5.3
Industrial/Worker's Comp	.	.	0.2	0.7
Charity	.	.	1.5	2.4
Children's Health Insurance Plan	.	.	0.2	0.1
Not reported	.	.	0.0	0.1
LOCAL HEALTH DISTRICT				
Bear River	.	.	0.2	4.1
Central Utah	.	.	0.2	1.9
Davis County	.	.	0.3	8.5
Salt Lake County	.	.	59.9	38.3
Southeastern Utah	.	.	0.2	1.8
Southwest Utah	.	.	0.3	10.2
Summit County	.	.	0.1	0.8
Tooele County	.	.	0.3	2.4
TriCounty	.	.	0.1	1.4
Utah County	3	100.0	36.0	13.8
Wasatch County	.	.	0.1	0.3
Weber/Morgan	.	.	0.2	11.1
Unknown Utah	.	.	.	0.0
Outside Utah	.	.	2.2	5.4
Unknown	.	.	0.0	0.1

* All general acute care hospitals only.

Table 22
Utah Hospital ED - Inpatient Profile
January 1 to December 31, 2012

PARK CITY MEDICAL CENTER # OF ENCOUNTERS: 405
PEER GROUP: Acute, rural, high CMI (n=7) COUNTY: Summit
AFFILIATION: Intermountain Healthcare E.R. BEDS: 15

Patient Profile	Encounters			
	Hospital #	Hospital %	Peer %	State* %
GENDER				
Female	203	50.1	52.0	54.2
Male	202	49.9	48.0	45.8
Unknown
Not reported
AGE				
1-28 days	.	.	0.3	0.2
29-365 days	1	0.2	1.1	0.8
1-4 years	3	0.7	1.5	1.0
5-9	1	0.2	1.0	0.6
10-14	.	.	1.1	0.7
15-17	9	2.2	1.2	1.1
18-19	4	1.0	1.4	1.6
20-24	20	4.9	3.1	5.0
25-29	18	4.4	3.7	5.8
30-34	19	4.7	3.8	6.1
35-39	19	4.7	3.6	5.2
40-44	28	6.9	4.0	4.9
45-49	26	6.4	4.4	5.5
50-54	42	10.4	6.4	7.1
55-59	51	12.6	6.4	7.4
60-64	34	8.4	7.3	7.2
65-69	40	9.9	9.0	7.6
70-74	28	6.9	9.6	7.8
75-79	17	4.2	10.2	7.7
80-84	24	5.9	9.1	7.5
85-89	13	3.2	7.6	6.0
90 +	8	2.0	4.3	3.5
Unknown	.	.	0.0	0.0
DISCHARGE STATUS				
Home self care	316	78.0	68.9	67.1
Another hospital	23	5.7	2.8	1.7
Skilled nursing facility	17	4.2	11.9	12.0
Intermediate care	.	.	0.1	0.1
Another type of institution	4	1.0	4.5	4.7
Under care of home service	41	10.1	8.6	10.5
Left against medical advice	2	0.5	0.6	0.7
Under care of a home iv provider	.	.	0.0	0.0
Expired	.	.	2.4	2.2
Not reported	2	0.5	0.2	1.0
PRIMARY PAYER				
Medicare	135	33.3	52.8	44.9
Medicaid	22	5.4	11.6	13.8
Other government	6	1.5	2.1	2.3
Blue Cross/Blue Shield	65	16.0	6.2	7.0
Other commercial	31	7.7	5.1	5.1
Managed care	113	27.9	15.2	18.4
Self pay	7	1.7	4.1	5.3
Industrial/Worker's Comp	6	1.5	0.5	0.7
Charity	18	4.4	2.4	2.4
Children's Health Insurance Plan	2	0.5	0.2	0.1
Not reported	.	.	0.0	0.1
LOCAL HEALTH DISTRICT				
Bear River	.	.	17.4	4.1
Central Utah	1	0.2	0.4	1.9
Davis County	6	1.5	0.4	8.5
Salt Lake County	18	4.4	1.2	38.3
Southeastern Utah	1	0.2	7.3	1.8
Southwest Utah	5	1.2	55.1	10.2
Summit County	238	58.8	1.7	0.8
Tooele County	.	.	0.1	2.4
TriCounty	3	0.7	4.6	1.4
Utah County	1	0.2	0.8	13.8
Wasatch County	31	7.7	0.3	0.3
Weber/Morgan	.	.	0.3	11.1
Unknown Utah	.	.	0.0	0.0
Outside Utah	98	24.2	10.4	5.4
Unknown	3	0.7	0.2	0.1

* All general acute care hospitals only.

Table 22
Utah Hospital ED - Inpatient Profile
January 1 to December 31, 2012

PIONEER VALLEY HOSPITAL # OF ENCOUNTERS: 1,767
PEER GROUP: Acute, urban, lower medium CMI (n=6) COUNTY: Salt Lake
AFFILIATION: IASIS Healthcare E.R. BEDS: 18

Patient Profile	Encounters			
	Hospital #	Hospital %	Peer %	State* %
GENDER				
Female	925	52.3	53.7	54.2
Male	842	47.7	46.3	45.8
Unknown
Not reported
AGE				
1-28 days	.	.	0.1	0.2
29-365 days	.	.	0.6	0.8
1-4 years	.	.	0.6	1.0
5-9	.	.	0.3	0.6
10-14	1	0.1	0.2	0.7
15-17	7	0.4	0.4	1.1
18-19	21	1.2	1.3	1.6
20-24	82	4.6	4.8	5.0
25-29	99	5.6	5.3	5.8
30-34	85	4.8	5.7	6.1
35-39	127	7.2	5.6	5.2
40-44	110	6.2	5.5	4.9
45-49	122	6.9	6.2	5.5
50-54	178	10.1	7.7	7.1
55-59	154	8.7	7.8	7.4
60-64	120	6.8	7.2	7.2
65-69	137	7.8	7.3	7.6
70-74	151	8.5	7.5	7.8
75-79	155	8.8	7.8	7.7
80-84	106	6.0	7.9	7.5
85-89	78	4.4	6.7	6.0
90 +	34	1.9	3.6	3.5
Unknown	.	.	.	0.0
DISCHARGE STATUS				
Home self care	1,076	60.9	64.2	67.1
Another hospital	62	3.5	1.7	1.7
Skilled nursing facility	183	10.4	14.2	12.0
Intermediate care	.	.	0.2	0.1
Another type of institution	1	0.1	3.2	4.7
Under care of home service	230	13.0	10.6	10.5
Left against medical advice	34	1.9	1.3	0.7
Under care of a home iv provider	.	.	0.0	0.0
Expired	56	3.2	2.3	2.2
Not reported	125	7.1	2.3	1.0
PRIMARY PAYER				
Medicare	910	51.5	47.7	44.9
Medicaid	273	15.4	12.7	13.8
Other government	33	1.9	2.5	2.3
Blue Cross/Blue Shield	104	5.9	6.5	7.0
Other commercial	51	2.9	3.9	5.1
Managed care	172	9.7	17.7	18.4
Self pay	222	12.6	5.9	5.3
Industrial/Worker's Comp	2	0.1	0.3	0.7
Charity	.	.	2.6	2.4
Children's Health Insurance Plan	.	.	0.0	0.1
Not reported	.	.	0.0	0.1
LOCAL HEALTH DISTRICT				
Bear River	3	0.2	1.1	4.1
Central Utah	.	.	0.6	1.9
Davis County	5	0.3	32.2	8.5
Salt Lake County	1,647	93.2	33.5	38.3
Southeastern Utah	.	.	0.3	1.8
Southwest Utah	2	0.1	0.3	10.2
Summit County	.	.	0.2	0.8
Tooele County	20	1.1	0.6	2.4
TriCounty	1	0.1	0.1	1.4
Utah County	6	0.3	11.9	13.8
Wasatch County	.	.	0.1	0.3
Weber/Morgan	5	0.3	15.7	11.1
Unknown Utah	.	.	0.0	0.0
Outside Utah	77	4.4	3.1	5.4
Unknown	1	0.1	0.2	0.1

* All general acute care hospitals only.

Table 22
 Utah Hospital ED - Inpatient Profile
 January 1 to December 31, 2012

PRIMARY CHILDREN'S MEDICAL CENTER # OF ENCOUNTERS: 7,457
 PEER GROUP: None (n=5) COUNTY: Salt Lake
 AFFILIATION: Intermountain Healthcare E.R. BEDS: 35

Patient Profile	Encounters			
	Hospital #	Hospital %	Peer %	State* %
GENDER				
Female	3,367	45.2	.	54.2
Male	4,090	54.8	.	45.8
Unknown
Not reported
AGE				
1-28 days	431	5.8	.	0.2
29-365 days	1,494	20.0	.	0.8
1-4 years	2,044	27.4	.	1.0
5-9	1,459	19.6	.	0.6
10-14	1,264	17.0	.	0.7
15-17	656	8.8	.	1.1
18-19	65	0.9	.	1.6
20-24	34	0.5	.	5.0
25-29	10	0.1	.	5.8
30-34	.	.	.	6.1
35-39	.	.	.	5.2
40-44	.	.	.	4.9
45-49	.	.	.	5.5
50-54	.	.	.	7.1
55-59	.	.	.	7.4
60-64	.	.	.	7.2
65-69	.	.	.	7.6
70-74	.	.	.	7.8
75-79	.	.	.	7.7
80-84	.	.	.	7.5
85-89	.	.	.	6.0
90 +	.	.	.	3.5
Unknown	.	.	.	0.0
DISCHARGE STATUS				
Home self care	6,785	91.0	.	67.1
Another hospital	7	0.1	.	1.7
Skilled nursing facility	6	0.1	.	12.0
Intermediate care	2	0.0	.	0.1
Another type of institution	174	2.3	.	4.7
Under care of home service	430	5.8	.	10.5
Left against medical advice	6	0.1	.	0.7
Under care of a home iv provider	.	.	.	0.0
Expired	41	0.5	.	2.2
Not reported	6	0.1	.	1.0
PRIMARY PAYER				
Medicare	17	0.2	.	44.9
Medicaid	2,910	39.0	.	13.8
Other government	137	1.8	.	2.3
Blue Cross/Blue Shield	982	13.2	.	7.0
Other commercial	553	7.4	.	5.1
Managed care	2,632	35.3	.	18.4
Self pay	104	1.4	.	5.3
Industrial/Worker's Comp	1	0.0	.	0.7
Charity	3	0.0	.	2.4
Children's Health Insurance Plan	113	1.5	.	0.1
Not reported	5	0.1	.	0.1
LOCAL HEALTH DISTRICT				
Bear River	163	2.2	.	4.1
Central Utah	93	1.2	.	1.9
Davis County	847	11.4	.	8.5
Salt Lake County	4,321	57.9	.	38.3
Southeastern Utah	58	0.8	.	1.8
Southwest Utah	74	1.0	.	10.2
Summit County	95	1.3	.	0.8
Tooele County	243	3.3	.	2.4
TriCounty	63	0.8	.	1.4
Utah County	616	8.3	.	13.8
Wasatch County	47	0.6	.	0.3
Weber/Morgan	312	4.2	.	11.1
Unknown Utah	2	0.0	.	0.0
Outside Utah	523	7.0	.	5.4
Unknown	.	.	.	0.1

* All general acute care hospitals only.

Table 22
Utah Hospital ED - Inpatient Profile
January 1 to December 31, 2012

RIVERTON HOSPITAL # OF ENCOUNTERS: 1,643
PEER GROUP: Acute, urban, low CMI (n=6) COUNTY: Salt Lake
AFFILIATION: Intermountain Healthcare E.R. BEDS: 20

Patient Profile	Encounters			
	Hospital #	Hospital %	Peer %	State* %
GENDER				
Female	906	55.1	57.1	54.2
Male	737	44.9	42.9	45.8
Unknown
Not reported
AGE				
1-28 days	30	1.8	0.6	0.2
29-365 days	113	6.9	1.7	0.8
1-4 years	150	9.1	2.4	1.0
5-9	50	3.0	0.9	0.6
10-14	20	1.2	0.5	0.7
15-17	30	1.8	0.9	1.1
18-19	30	1.8	1.7	1.6
20-24	66	4.0	3.8	5.0
25-29	94	5.7	4.7	5.8
30-34	92	5.6	5.9	6.1
35-39	88	5.4	5.4	5.2
40-44	84	5.1	4.8	4.9
45-49	87	5.3	5.6	5.5
50-54	76	4.6	6.6	7.1
55-59	92	5.6	7.1	7.4
60-64	91	5.5	7.3	7.2
65-69	112	6.8	7.7	7.6
70-74	87	5.3	7.9	7.8
75-79	74	4.5	7.0	7.7
80-84	80	4.9	7.6	7.5
85-89	59	3.6	5.9	6.0
90 +	38	2.3	4.2	3.5
Unknown	.	.	.	0.0
DISCHARGE STATUS				
Home self care	1,304	79.4	67.8	67.1
Another hospital	54	3.3	3.4	1.7
Skilled nursing facility	94	5.7	10.6	12.0
Intermediate care	.	.	0.2	0.1
Another type of institution	47	2.9	2.9	4.7
Under care of home service	129	7.9	11.1	10.5
Left against medical advice	5	0.3	0.5	0.7
Under care of a home iv provider	.	.	.	0.0
Expired	7	0.4	1.6	2.2
Not reported	3	0.2	1.8	1.0
PRIMARY PAYER				
Medicare	496	30.2	44.6	44.9
Medicaid	204	12.4	11.2	13.8
Other government	39	2.4	1.7	2.3
Blue Cross/Blue Shield	86	5.2	7.0	7.0
Other commercial	77	4.7	4.5	5.1
Managed care	627	38.2	24.6	18.4
Self pay	43	2.6	4.4	5.3
Industrial/Worker's Comp	11	0.7	0.2	0.7
Charity	48	2.9	1.5	2.4
Children's Health Insurance Plan	11	0.7	0.2	0.1
Not reported	1	0.1	0.0	0.1
LOCAL HEALTH DISTRICT				
Bear River	1	0.1	0.2	4.1
Central Utah	2	0.1	0.2	1.9
Davis County	4	0.2	0.3	8.5
Salt Lake County	1,452	88.4	59.9	38.3
Southeastern Utah	2	0.1	0.2	1.8
Southwest Utah	10	0.6	0.3	10.2
Summit County	3	0.2	0.1	0.8
Tooele County	6	0.4	0.3	2.4
TriCounty	1	0.1	0.1	1.4
Utah County	125	7.6	36.0	13.8
Wasatch County	1	0.1	0.1	0.3
Weber/Morgan	.	.	0.2	11.1
Unknown Utah	.	.	.	0.0
Outside Utah	35	2.1	2.2	5.4
Unknown	1	0.1	0.0	0.1

* All general acute care hospitals only.

Table 22
 Utah Hospital ED - Inpatient Profile
 January 1 to December 31, 2012

SAN JUAN HOSPITAL-CAH # OF ENCOUNTERS: 60
 PEER GROUP: Acute, rural, low CMI (n=16) COUNTY: San Juan
 AFFILIATION: Management E.R. BEDS: 6

Patient Profile	Encounters			
	Hospital #	Hospital %	Peer %	State* %
GENDER				
Female	38	63.3	56.9	54.2
Male	22	36.7	43.1	45.8
Unknown
Not reported
AGE				
1-28 days	.	.	0.3	0.2
29-365 days	2	3.3	1.5	0.8
1-4 years	.	.	2.9	1.0
5-9	2	3.3	1.7	0.6
10-14	.	.	1.0	0.7
15-17	2	3.3	1.5	1.1
18-19	2	3.3	1.2	1.6
20-24	8	13.3	3.9	5.0
25-29	4	6.7	5.2	5.8
30-34	5	8.3	6.0	6.1
35-39	3	5.0	4.9	5.2
40-44	1	1.7	4.7	4.9
45-49	3	5.0	6.0	5.5
50-54	7	11.7	6.5	7.1
55-59	8	13.3	6.8	7.4
60-64	6	10.0	8.0	7.2
65-69	3	5.0	7.6	7.6
70-74	2	3.3	7.2	7.8
75-79	1	1.7	7.3	7.7
80-84	.	.	7.5	7.5
85-89	.	.	5.4	6.0
90 +	1	1.7	2.9	3.5
Unknown	.	.	.	0.0
DISCHARGE STATUS				
Home self care	54	90.0	71.8	67.1
Another hospital	6	10.0	6.8	1.7
Skilled nursing facility	.	.	7.0	12.0
Intermediate care	.	.	0.1	0.1
Another type of institution	.	.	4.0	4.7
Under care of home service	.	.	7.1	10.5
Left against medical advice	.	.	0.8	0.7
Under care of a home iv provider	.	.	0.0	0.0
Expired	.	.	1.2	2.2
Not reported	.	.	1.1	1.0
PRIMARY PAYER				
Medicare	7	11.7	41.5	44.9
Medicaid	11	18.3	15.9	13.8
Other government	.	.	1.7	2.3
Blue Cross/Blue Shield	16	26.7	8.8	7.0
Other commercial	4	6.7	6.4	5.1
Managed care	15	25.0	16.4	18.4
Self pay	5	8.3	7.7	5.3
Industrial/Worker's Comp	2	3.3	0.7	0.7
Charity	.	.	0.7	2.4
Children's Health Insurance Plan	.	.	0.1	0.1
Not reported	.	.	.	0.1
LOCAL HEALTH DISTRICT				
Bear River	.	.	6.1	4.1
Central Utah	.	.	27.2	1.9
Davis County	.	.	0.1	8.5
Salt Lake County	.	.	1.8	38.3
Southeastern Utah	40	66.7	3.5	1.8
Southwest Utah	.	.	9.2	10.2
Summit County	.	.	0.1	0.8
Tooele County	.	.	37.1	2.4
TriCounty	.	.	5.8	1.4
Utah County	.	.	0.7	13.8
Wasatch County	.	.	1.9	0.3
Weber/Morgan	.	.	0.1	11.1
Unknown Utah	.	.	0.0	0.0
Outside Utah	20	33.3	6.2	5.4
Unknown	.	.	0.1	0.1

* All general acute care hospitals only.

Table 22
Utah Hospital ED - Inpatient Profile
January 1 to December 31, 2012

SANPETE VALLEY HOSPITAL-CAH # OF ENCOUNTERS: 96
PEER GROUP: Acute, rural, low CMI (n=16) COUNTY: Sanpete
AFFILIATION: Intermountain Healthcare E.R. BEDS: 3

Patient Profile	Encounters			
	Hospital #	Hospital %	Peer %	State* %
GENDER				
Female	52	54.2	56.9	54.2
Male	44	45.8	43.1	45.8
Unknown
Not reported
AGE				
1-28 days	.	.	0.3	0.2
29-365 days	6	6.3	1.5	0.8
1-4 years	4	4.2	2.9	1.0
5-9	3	3.1	1.7	0.6
10-14	1	1.0	1.0	0.7
15-17	3	3.1	1.5	1.1
18-19	1	1.0	1.2	1.6
20-24	7	7.3	3.9	5.0
25-29	10	10.4	5.2	5.8
30-34	4	4.2	6.0	6.1
35-39	5	5.2	4.9	5.2
40-44	3	3.1	4.7	4.9
45-49	8	8.3	6.0	5.5
50-54	13	13.5	6.5	7.1
55-59	8	8.3	6.8	7.4
60-64	11	11.5	8.0	7.2
65-69	1	1.0	7.6	7.6
70-74	3	3.1	7.2	7.8
75-79	1	1.0	7.3	7.7
80-84	2	2.1	7.5	7.5
85-89	1	1.0	5.4	6.0
90 +	1	1.0	2.9	3.5
Unknown	.	.	.	0.0
DISCHARGE STATUS				
Home self care	69	71.9	71.8	67.1
Another hospital	15	15.6	6.8	1.7
Skilled nursing facility	1	1.0	7.0	12.0
Intermediate care	.	.	0.1	0.1
Another type of institution	4	4.2	4.0	4.7
Under care of home service	3	3.1	7.1	10.5
Left against medical advice	1	1.0	0.8	0.7
Under care of a home iv provider	.	.	0.0	0.0
Expired	2	2.1	1.2	2.2
Not reported	1	1.0	1.1	1.0
PRIMARY PAYER				
Medicare	6	6.3	41.5	44.9
Medicaid	34	35.4	15.9	13.8
Other government	3	3.1	1.7	2.3
Blue Cross/Blue Shield	6	6.3	8.8	7.0
Other commercial	4	4.2	6.4	5.1
Managed care	25	26.0	16.4	18.4
Self pay	8	8.3	7.7	5.3
Industrial/Worker's Comp	2	2.1	0.7	0.7
Charity	8	8.3	0.7	2.4
Children's Health Insurance Plan	.	.	0.1	0.1
Not reported	.	.	.	0.1
LOCAL HEALTH DISTRICT				
Bear River	.	.	6.1	4.1
Central Utah	92	95.8	27.2	1.9
Davis County	.	.	0.1	8.5
Salt Lake County	2	2.1	1.8	38.3
Southeastern Utah	.	.	3.5	1.8
Southwest Utah	.	.	9.2	10.2
Summit County	.	.	0.1	0.8
Tooele County	.	.	37.1	2.4
TriCounty	.	.	5.8	1.4
Utah County	.	.	0.7	13.8
Wasatch County	.	.	1.9	0.3
Weber/Morgan	1	1.0	0.1	11.1
Unknown Utah	.	.	0.0	0.0
Outside Utah	1	1.0	6.2	5.4
Unknown	.	.	0.1	0.1

* All general acute care hospitals only.

Table 22
Utah Hospital ED - Inpatient Profile
January 1 to December 31, 2012

SEVIER VALLEY MEDICAL CENTER # OF ENCOUNTERS: 500
PEER GROUP: Acute, rural, low CMI (n=16) COUNTY: Sevier
AFFILIATION: Intermountain Healthcare E.R. BEDS: 3

Patient Profile	Encounters			
	Hospital #	Hospital %	Peer %	State* %
GENDER				
Female	283	56.6	56.9	54.2
Male	217	43.4	43.1	45.8
Unknown
Not reported
AGE				
1-28 days	.	.	0.3	0.2
29-365 days	3	0.6	1.5	0.8
1-4 years	11	2.2	2.9	1.0
5-9	3	0.6	1.7	0.6
10-14	5	1.0	1.0	0.7
15-17	4	0.8	1.5	1.1
18-19	3	0.6	1.2	1.6
20-24	11	2.2	3.9	5.0
25-29	17	3.4	5.2	5.8
30-34	16	3.2	6.0	6.1
35-39	14	2.8	4.9	5.2
40-44	18	3.6	4.7	4.9
45-49	13	2.6	6.0	5.5
50-54	45	9.0	6.5	7.1
55-59	33	6.6	6.8	7.4
60-64	40	8.0	8.0	7.2
65-69	52	10.4	7.6	7.6
70-74	36	7.2	7.2	7.8
75-79	59	11.8	7.3	7.7
80-84	61	12.2	7.5	7.5
85-89	39	7.8	5.4	6.0
90 +	17	3.4	2.9	3.5
Unknown	.	.	.	0.0
DISCHARGE STATUS				
Home self care	307	61.4	71.8	67.1
Another hospital	42	8.4	6.8	1.7
Skilled nursing facility	94	18.8	7.0	12.0
Intermediate care	.	.	0.1	0.1
Another type of institution	4	0.8	4.0	4.7
Under care of home service	40	8.0	7.1	10.5
Left against medical advice	4	0.8	0.8	0.7
Under care of a home iv provider	1	0.2	0.0	0.0
Expired	6	1.2	1.2	2.2
Not reported	2	0.4	1.1	1.0
PRIMARY PAYER				
Medicare	288	57.6	41.5	44.9
Medicaid	70	14.0	15.9	13.8
Other government	6	1.2	1.7	2.3
Blue Cross/Blue Shield	19	3.8	8.8	7.0
Other commercial	33	6.6	6.4	5.1
Managed care	61	12.2	16.4	18.4
Self pay	14	2.8	7.7	5.3
Industrial/Worker's Comp	1	0.2	0.7	0.7
Charity	6	1.2	0.7	2.4
Children's Health Insurance Plan	2	0.4	0.1	0.1
Not reported	.	.	.	0.1
LOCAL HEALTH DISTRICT				
Bear River	1	0.2	6.1	4.1
Central Utah	459	91.8	27.2	1.9
Davis County	1	0.2	0.1	8.5
Salt Lake County	6	1.2	1.8	38.3
Southeastern Utah	2	0.4	3.5	1.8
Southwest Utah	7	1.4	9.2	10.2
Summit County	.	.	0.1	0.8
Tooele County	.	.	37.1	2.4
TriCounty	.	.	5.8	1.4
Utah County	6	1.2	0.7	13.8
Wasatch County	.	.	1.9	0.3
Weber/Morgan	.	.	0.1	11.1
Unknown Utah	1	0.2	0.0	0.0
Outside Utah	17	3.4	6.2	5.4
Unknown	.	.	0.1	0.1

* All general acute care hospitals only.

Table 22
 Utah Hospital ED - Inpatient Profile
 January 1 to December 31, 2012

SALT LAKE REGIONAL MEDICAL CENTER # OF ENCOUNTERS: 942
 PEER GROUP: Acute, urban, upper medium CMI (n=4) COUNTY: Salt Lake
 AFFILIATION: IASIS Healthcare E.R. BEDS: 15

Patient Profile	Encounters			
	Hospital #	Hospital %	Peer %	State* %
GENDER				
Female	517	54.9	54.1	54.2
Male	425	45.1	45.9	45.8
Unknown
Not reported
AGE				
1-28 days	.	.	0.2	0.2
29-365 days	.	.	0.9	0.8
1-4 years	.	.	1.0	1.0
5-9	.	.	0.6	0.6
10-14	.	.	1.2	0.7
15-17	2	0.2	1.5	1.1
18-19	6	0.6	1.7	1.6
20-24	20	2.1	5.3	5.0
25-29	29	3.1	5.9	5.8
30-34	31	3.3	6.2	6.1
35-39	36	3.8	5.2	5.2
40-44	58	6.2	4.9	4.9
45-49	59	6.3	5.3	5.5
50-54	75	8.0	7.3	7.1
55-59	61	6.5	7.1	7.4
60-64	66	7.0	6.3	7.2
65-69	98	10.4	7.0	7.6
70-74	85	9.0	7.2	7.8
75-79	80	8.5	7.5	7.7
80-84	73	7.7	7.5	7.5
85-89	91	9.7	6.1	6.0
90 +	70	7.4	3.8	3.5
Unknown	2	0.2	0.0	0.0
DISCHARGE STATUS				
Home self care	464	49.3	67.3	67.1
Another hospital	15	1.6	0.8	1.7
Skilled nursing facility	185	19.6	12.8	12.0
Intermediate care	.	.	0.1	0.1
Another type of institution	.	.	5.1	4.7
Under care of home service	132	14.0	10.3	10.5
Left against medical advice	20	2.1	0.6	0.7
Under care of a home iv provider	.	.	0.0	0.0
Expired	27	2.9	2.2	2.2
Not reported	99	10.5	0.9	1.0
PRIMARY PAYER				
Medicare	566	60.1	44.7	44.9
Medicaid	99	10.5	14.6	13.8
Other government	13	1.4	3.1	2.3
Blue Cross/Blue Shield	58	6.2	6.7	7.0
Other commercial	29	3.1	4.5	5.1
Managed care	69	7.3	18.4	18.4
Self pay	107	11.4	5.3	5.3
Industrial/Worker's Comp	1	0.1	0.7	0.7
Charity	.	.	1.8	2.4
Children's Health Insurance Plan	.	.	0.1	0.1
Not reported	.	.	0.1	0.1
LOCAL HEALTH DISTRICT				
Bear River	7	0.7	1.6	4.1
Central Utah	4	0.4	1.8	1.9
Davis County	49	5.2	8.4	8.5
Salt Lake County	760	80.7	24.6	38.3
Southeastern Utah	.	.	0.8	1.8
Southwest Utah	2	0.2	0.4	10.2
Summit County	6	0.6	0.3	0.8
Tooele County	15	1.6	0.4	2.4
TriCounty	4	0.4	0.3	1.4
Utah County	13	1.4	27.4	13.8
Wasatch County	1	0.1	0.4	0.3
Weber/Morgan	18	1.9	30.4	11.1
Unknown Utah	.	.	0.0	0.0
Outside Utah	51	5.4	3.0	5.4
Unknown	12	1.3	0.1	0.1

* All general acute care hospitals only.

Table 22
 Utah Hospital ED - Inpatient Profile
 January 1 to December 31, 2012

ST MARK'S HOSPITAL # OF ENCOUNTERS: 5,159
 PEER GROUP: Acute, urban, upper medium CMI (n=4) COUNTY: Salt Lake
 AFFILIATION: Mountainstar Healthcare E.R. BEDS: 21

Patient Profile	Encounters			
	Hospital #	Hospital %	Peer %	State* %
GENDER				
Female	3,238	62.8	54.1	54.2
Male	1,921	37.2	45.9	45.8
Unknown
Not reported
AGE				
1-28 days	.	.	0.2	0.2
29-365 days	.	.	0.9	0.8
1-4 years	.	.	1.0	1.0
5-9	.	.	0.6	0.6
10-14	4	0.1	1.2	0.7
15-17	33	0.6	1.5	1.1
18-19	59	1.1	1.7	1.6
20-24	283	5.5	5.3	5.0
25-29	372	7.2	5.9	5.8
30-34	343	6.6	6.2	6.1
35-39	251	4.9	5.2	5.2
40-44	212	4.1	4.9	4.9
45-49	222	4.3	5.3	5.5
50-54	341	6.6	7.3	7.1
55-59	329	6.4	7.1	7.4
60-64	338	6.6	6.3	7.2
65-69	339	6.6	7.0	7.6
70-74	390	7.6	7.2	7.8
75-79	413	8.0	7.5	7.7
80-84	505	9.8	7.5	7.5
85-89	430	8.3	6.1	6.0
90 +	295	5.7	3.8	3.5
Unknown	.	.	0.0	0.0
DISCHARGE STATUS				
Home self care	3,249	63.0	67.3	67.1
Another hospital	24	0.5	0.8	1.7
Skilled nursing facility	859	16.7	12.8	12.0
Intermediate care	3	0.1	0.1	0.1
Another type of institution	276	5.3	5.1	4.7
Under care of home service	541	10.5	10.3	10.5
Left against medical advice	69	1.3	0.6	0.7
Under care of a home iv provider	.	.	0.0	0.0
Expired	121	2.3	2.2	2.2
Not reported	17	0.3	0.9	1.0
PRIMARY PAYER				
Medicare	2,669	51.7	44.7	44.9
Medicaid	761	14.8	14.6	13.8
Other government	52	1.0	3.1	2.3
Blue Cross/Blue Shield	609	11.8	6.7	7.0
Other commercial	137	2.7	4.5	5.1
Managed care	607	11.8	18.4	18.4
Self pay	255	4.9	5.3	5.3
Industrial/Worker's Comp	18	0.3	0.7	0.7
Charity	51	1.0	1.8	2.4
Children's Health Insurance Plan	.	.	0.1	0.1
Not reported	.	.	0.1	0.1
LOCAL HEALTH DISTRICT				
Bear River	7	0.1	1.6	4.1
Central Utah	7	0.1	1.8	1.9
Davis County	85	1.6	8.4	8.5
Salt Lake County	4,694	91.0	24.6	38.3
Southeastern Utah	12	0.2	0.8	1.8
Southwest Utah	11	0.2	0.4	10.2
Summit County	37	0.7	0.3	0.8
Tooele County	60	1.2	0.4	2.4
TriCounty	9	0.2	0.3	1.4
Utah County	77	1.5	27.4	13.8
Wasatch County	9	0.2	0.4	0.3
Weber/Morgan	21	0.4	30.4	11.1
Unknown Utah	8	0.2	0.0	0.0
Outside Utah	122	2.4	3.0	5.4
Unknown	.	.	0.1	0.1

* All general acute care hospitals only.

Table 22
 Utah Hospital ED - Inpatient Profile
 January 1 to December 31, 2012

TIMPANOGOS REGIONAL HOSPITAL # OF ENCOUNTERS: 887
 PEER GROUP: Acute, urban, low CMI (n=6) COUNTY: Utah
 AFFILIATION: Mountainstar Healthcare E.R. BEDS: 6

Patient Profile	Encounters			
	Hospital #	Hospital %	Peer %	State* %
GENDER				
Female	506	57.0	57.1	54.2
Male	381	43.0	42.9	45.8
Unknown
Not reported
AGE				
1-28 days	7	0.8	0.6	0.2
29-365 days	9	1.0	1.7	0.8
1-4 years	15	1.7	2.4	1.0
5-9	4	0.5	0.9	0.6
10-14	7	0.8	0.5	0.7
15-17	10	1.1	0.9	1.1
18-19	17	1.9	1.7	1.6
20-24	46	5.2	3.8	5.0
25-29	46	5.2	4.7	5.8
30-34	48	5.4	5.9	6.1
35-39	48	5.4	5.4	5.2
40-44	40	4.5	4.8	4.9
45-49	36	4.1	5.6	5.5
50-54	44	5.0	6.6	7.1
55-59	73	8.2	7.1	7.4
60-64	59	6.7	7.3	7.2
65-69	77	8.7	7.7	7.6
70-74	67	7.6	7.9	7.8
75-79	50	5.6	7.0	7.7
80-84	83	9.4	7.6	7.5
85-89	60	6.8	5.9	6.0
90 +	41	4.6	4.2	3.5
Unknown	.	.	.	0.0
DISCHARGE STATUS				
Home self care	561	63.2	67.8	67.1
Another hospital	16	1.8	3.4	1.7
Skilled nursing facility	123	13.9	10.6	12.0
Intermediate care	.	.	0.2	0.1
Another type of institution	35	3.9	2.9	4.7
Under care of home service	120	13.5	11.1	10.5
Left against medical advice	3	0.3	0.5	0.7
Under care of a home iv provider	.	.	.	0.0
Expired	28	3.2	1.6	2.2
Not reported	1	0.1	1.8	1.0
PRIMARY PAYER				
Medicare	426	48.0	44.6	44.9
Medicaid	97	10.9	11.2	13.8
Other government	17	1.9	1.7	2.3
Blue Cross/Blue Shield	105	11.8	7.0	7.0
Other commercial	40	4.5	4.5	5.1
Managed care	160	18.0	24.6	18.4
Self pay	35	3.9	4.4	5.3
Industrial/Worker's Comp	2	0.2	0.2	0.7
Charity	4	0.5	1.5	2.4
Children's Health Insurance Plan	1	0.1	0.2	0.1
Not reported	.	.	0.0	0.1
LOCAL HEALTH DISTRICT				
Bear River	1	0.1	0.2	4.1
Central Utah	9	1.0	0.2	1.9
Davis County	.	.	0.3	8.5
Salt Lake County	20	2.3	59.9	38.3
Southeastern Utah	2	0.2	0.2	1.8
Southwest Utah	.	.	0.3	10.2
Summit County	.	.	0.1	0.8
Tooele County	3	0.3	0.3	2.4
TriCounty	1	0.1	0.1	1.4
Utah County	800	90.2	36.0	13.8
Wasatch County	6	0.7	0.1	0.3
Weber/Morgan	3	0.3	0.2	11.1
Unknown Utah	.	.	.	0.0
Outside Utah	42	4.7	2.2	5.4
Unknown	.	.	0.0	0.1

* All general acute care hospitals only.

Table 22
Utah Hospital ED - Inpatient Profile
January 1 to December 31, 2012

UINTAH BASIN MEDICAL CENTER # OF ENCOUNTERS: 204
 PEER GROUP: Acute, rural, low CMI (n=16) COUNTY: Duchesne
 AFFILIATION: Freestanding E.R. BEDS: 7

Patient Profile	Encounters			
	Hospital #	Hospital %	Peer %	State* %
GENDER				
Female	127	62.3	56.9	54.2
Male	77	37.7	43.1	45.8
Unknown
Not reported
AGE				
1-28 days	2	1.0	0.3	0.2
29-365 days	5	2.5	1.5	0.8
1-4 years	6	2.9	2.9	1.0
5-9	3	1.5	1.7	0.6
10-14	1	0.5	1.0	0.7
15-17	3	1.5	1.5	1.1
18-19	2	1.0	1.2	1.6
20-24	10	4.9	3.9	5.0
25-29	12	5.9	5.2	5.8
30-34	10	4.9	6.0	6.1
35-39	7	3.4	4.9	5.2
40-44	6	2.9	4.7	4.9
45-49	3	1.5	6.0	5.5
50-54	10	4.9	6.5	7.1
55-59	8	3.9	6.8	7.4
60-64	16	7.8	8.0	7.2
65-69	25	12.3	7.6	7.6
70-74	14	6.9	7.2	7.8
75-79	21	10.3	7.3	7.7
80-84	16	7.8	7.5	7.5
85-89	17	8.3	5.4	6.0
90 +	7	3.4	2.9	3.5
Unknown	.	.	.	0.0
DISCHARGE STATUS				
Home self care	144	70.6	71.8	67.1
Another hospital	20	9.8	6.8	1.7
Skilled nursing facility	19	9.3	7.0	12.0
Intermediate care	.	.	0.1	0.1
Another type of institution	15	7.4	4.0	4.7
Under care of home service	1	0.5	7.1	10.5
Left against medical advice	.	.	0.8	0.7
Under care of a home iv provider	.	.	0.0	0.0
Expired	5	2.5	1.2	2.2
Not reported	.	.	1.1	1.0
PRIMARY PAYER				
Medicare	108	52.9	41.5	44.9
Medicaid	20	9.8	15.9	13.8
Other government	14	6.9	1.7	2.3
Blue Cross/Blue Shield	9	4.4	8.8	7.0
Other commercial	12	5.9	6.4	5.1
Managed care	21	10.3	16.4	18.4
Self pay	19	9.3	7.7	5.3
Industrial/Worker's Comp	1	0.5	0.7	0.7
Charity	.	.	0.7	2.4
Children's Health Insurance Plan	.	.	0.1	0.1
Not reported	.	.	.	0.1
LOCAL HEALTH DISTRICT				
Bear River	.	.	6.1	4.1
Central Utah	.	.	27.2	1.9
Davis County	.	.	0.1	8.5
Salt Lake County	.	.	1.8	38.3
Southeastern Utah	.	.	3.5	1.8
Southwest Utah	.	.	9.2	10.2
Summit County	.	.	0.1	0.8
Tooele County	.	.	37.1	2.4
TriCounty	201	98.5	5.8	1.4
Utah County	1	0.5	0.7	13.8
Wasatch County	.	.	1.9	0.3
Weber/Morgan	.	.	0.1	11.1
Unknown Utah	.	.	0.0	0.0
Outside Utah	2	1.0	6.2	5.4
Unknown	.	.	0.1	0.1

* All general acute care hospitals only.

Table 22
Utah Hospital ED - Inpatient Profile
January 1 to December 31, 2012

UHC UNIVERSITY HOSPITALS & CLINICS # OF ENCOUNTERS: 8,609
PEER GROUP: Acute, urban, high CMI (n=2) COUNTY: Salt Lake
AFFILIATION: University Healthcare E.R. BEDS: 28

Patient Profile	Encounters			
	Hospital #	Hospital %	Peer %	State* %
GENDER				
Female	5,159	59.9	54.4	54.2
Male	3,450	40.1	45.6	45.8
Unknown
Not reported
AGE				
1-28 days	1	0.0	0.0	0.2
29-365 days	.	.	.	0.8
1-4 years	6	0.1	0.0	1.0
5-9	3	0.0	0.0	0.6
10-14	7	0.1	0.1	0.7
15-17	126	1.5	1.0	1.1
18-19	275	3.2	1.9	1.6
20-24	891	10.3	6.6	5.0
25-29	1,029	12.0	7.7	5.8
30-34	979	11.4	7.8	6.1
35-39	679	7.9	6.0	5.2
40-44	445	5.2	5.0	4.9
45-49	493	5.7	6.0	5.5
50-54	561	6.5	7.2	7.1
55-59	621	7.2	8.3	7.4
60-64	552	6.4	7.7	7.2
65-69	455	5.3	7.4	7.6
70-74	431	5.0	7.4	7.8
75-79	367	4.3	6.5	7.7
80-84	334	3.9	6.2	7.5
85-89	245	2.8	4.6	6.0
90 +	109	1.3	2.5	3.5
Unknown	.	.	.	0.0
DISCHARGE STATUS				
Home self care	6,118	71.1	66.3	67.1
Another hospital	24	0.3	0.4	1.7
Skilled nursing facility	765	8.9	11.2	12.0
Intermediate care	17	0.2	0.1	0.1
Another type of institution	649	7.5	5.9	4.7
Under care of home service	695	8.1	12.4	10.5
Left against medical advice	35	0.4	0.5	0.7
Under care of a home iv provider	.	.	0.0	0.0
Expired	215	2.5	2.5	2.2
Not reported	91	1.1	0.7	1.0
PRIMARY PAYER				
Medicare	2,388	27.7	38.8	44.9
Medicaid	2,036	23.6	15.9	13.8
Other government	233	2.7	1.8	2.3
Blue Cross/Blue Shield	1,204	14.0	7.8	7.0
Other commercial	520	6.0	6.6	5.1
Managed care	1,294	15.0	18.9	18.4
Self pay	828	9.6	5.5	5.3
Industrial/Worker's Comp	102	1.2	1.2	0.7
Charity	.	.	3.3	2.4
Children's Health Insurance Plan	2	0.0	0.0	0.1
Not reported	2	0.0	0.1	0.1
LOCAL HEALTH DISTRICT				
Bear River	118	1.4	0.8	4.1
Central Utah	40	0.5	0.4	1.9
Davis County	627	7.3	4.6	8.5
Salt Lake County	5,670	65.9	77.8	38.3
Southeastern Utah	70	0.8	0.5	1.8
Southwest Utah	46	0.5	0.7	10.2
Summit County	153	1.8	1.3	0.8
Tooele County	294	3.4	2.2	2.4
TriCounty	126	1.5	0.8	1.4
Utah County	220	2.6	2.4	13.8
Wasatch County	28	0.3	0.3	0.3
Weber/Morgan	145	1.7	1.0	11.1
Unknown Utah	.	.	0.0	0.0
Outside Utah	1,070	12.4	7.2	5.4
Unknown	2	0.0	0.1	0.1

* All general acute care hospitals only.

Table 22
 Utah Hospital ED - Inpatient Profile
 January 1 to December 31, 2012

UHC HUNTSMAN CANCER HOSPITAL # OF ENCOUNTERS: 583
 PEER GROUP: None (n=5) COUNTY: Salt Lake
 AFFILIATION: University Healthcare E.R. BEDS: 0

Patient Profile	Encounters			
	Hospital #	Hospital %	Peer %	State* %
GENDER				
Female	281	48.2	.	54.2
Male	302	51.8	.	45.8
Unknown
Not reported
AGE				
1-28 days	.	.	.	0.2
29-365 days	.	.	.	0.8
1-4 years	.	.	.	1.0
5-9	.	.	.	0.6
10-14	.	.	.	0.7
15-17	2	0.3	.	1.1
18-19	4	0.7	.	1.6
20-24	9	1.5	.	5.0
25-29	18	3.1	.	5.8
30-34	27	4.6	.	6.1
35-39	28	4.8	.	5.2
40-44	28	4.8	.	4.9
45-49	38	6.5	.	5.5
50-54	65	11.1	.	7.1
55-59	75	12.9	.	7.4
60-64	77	13.2	.	7.2
65-69	64	11.0	.	7.6
70-74	54	9.3	.	7.8
75-79	39	6.7	.	7.7
80-84	41	7.0	.	7.5
85-89	13	2.2	.	6.0
90 +	1	0.2	.	3.5
Unknown	.	.	.	0.0
DISCHARGE STATUS				
Home self care	279	47.9	.	67.1
Another hospital	.	.	.	1.7
Skilled nursing facility	62	10.6	.	12.0
Intermediate care	.	.	.	0.1
Another type of institution	21	3.6	.	4.7
Under care of home service	190	32.6	.	10.5
Left against medical advice	.	.	.	0.7
Under care of a home iv provider	.	.	.	0.0
Expired	28	4.8	.	2.2
Not reported	3	0.5	.	1.0
PRIMARY PAYER				
Medicare	228	39.1	.	44.9
Medicaid	50	8.6	.	13.8
Other government	12	2.1	.	2.3
Blue Cross/Blue Shield	95	16.3	.	7.0
Other commercial	36	6.2	.	5.1
Managed care	127	21.8	.	18.4
Self pay	33	5.7	.	5.3
Industrial/Worker's Comp	.	.	.	0.7
Charity	.	.	.	2.4
Children's Health Insurance Plan	.	.	.	0.1
Not reported	2	0.3	.	0.1
LOCAL HEALTH DISTRICT				
Bear River	7	1.2	.	4.1
Central Utah	6	1.0	.	1.9
Davis County	76	13.0	.	8.5
Salt Lake County	287	49.2	.	38.3
Southeastern Utah	14	2.4	.	1.8
Southwest Utah	4	0.7	.	10.2
Summit County	16	2.7	.	0.8
Tooele County	18	3.1	.	2.4
TriCounty	7	1.2	.	1.4
Utah County	41	7.0	.	13.8
Wasatch County	9	1.5	.	0.3
Weber/Morgan	17	2.9	.	11.1
Unknown Utah	.	.	.	0.0
Outside Utah	81	13.9	.	5.4
Unknown	.	.	.	0.1

* All general acute care hospitals only.

Table 22
 Utah Hospital ED - Inpatient Profile
 January 1 to December 31, 2012

UTAH VALLEY REGIONAL MEDICAL CENTER # OF ENCOUNTERS: 7,413
 PEER GROUP: Acute, urban, upper medium CMI (n=4) COUNTY: Utah
 AFFILIATION: Intermountain Healthcare E.R. BEDS: 20

Patient Profile	Encounters			
	Hospital #	Hospital %	Peer %	State* %
GENDER				
Female	3,779	51.0	54.1	54.2
Male	3,634	49.0	45.9	45.8
Unknown
Not reported
AGE				
1-28 days	24	0.3	0.2	0.2
29-365 days	81	1.1	0.9	0.8
1-4 years	91	1.2	1.0	1.0
5-9	74	1.0	0.6	0.6
10-14	82	1.1	1.2	0.7
15-17	96	1.3	1.5	1.1
18-19	141	1.9	1.7	1.6
20-24	469	6.3	5.3	5.0
25-29	429	5.8	5.9	5.8
30-34	438	5.9	6.2	6.1
35-39	395	5.3	5.2	5.2
40-44	349	4.7	4.9	4.9
45-49	390	5.3	5.3	5.5
50-54	504	6.8	7.3	7.1
55-59	540	7.3	7.1	7.4
60-64	465	6.3	6.3	7.2
65-69	535	7.2	7.0	7.6
70-74	539	7.3	7.2	7.8
75-79	586	7.9	7.5	7.7
80-84	533	7.2	7.5	7.5
85-89	405	5.5	6.1	6.0
90 +	247	3.3	3.8	3.5
Unknown	.	.	0.0	0.0
DISCHARGE STATUS				
Home self care	5,038	68.0	67.3	67.1
Another hospital	63	0.8	0.8	1.7
Skilled nursing facility	932	12.6	12.8	12.0
Intermediate care	5	0.1	0.1	0.1
Another type of institution	413	5.6	5.1	4.7
Under care of home service	708	9.6	10.3	10.5
Left against medical advice	13	0.2	0.6	0.7
Under care of a home iv provider	1	0.0	0.0	0.0
Expired	180	2.4	2.2	2.2
Not reported	60	0.8	0.9	1.0
PRIMARY PAYER				
Medicare	3,146	42.4	44.7	44.9
Medicaid	938	12.7	14.6	13.8
Other government	210	2.8	3.1	2.3
Blue Cross/Blue Shield	276	3.7	6.7	7.0
Other commercial	504	6.8	4.5	5.1
Managed care	1,787	24.1	18.4	18.4
Self pay	169	2.3	5.3	5.3
Industrial/Worker's Comp	84	1.1	0.7	0.7
Charity	279	3.8	1.8	2.4
Children's Health Insurance Plan	10	0.1	0.1	0.1
Not reported	10	0.1	0.1	0.1
LOCAL HEALTH DISTRICT				
Bear River	12	0.2	1.6	4.1
Central Utah	393	5.3	1.8	1.9
Davis County	20	0.3	8.4	8.5
Salt Lake County	120	1.6	24.6	38.3
Southeastern Utah	160	2.2	0.8	1.8
Southwest Utah	68	0.9	0.4	10.2
Summit County	9	0.1	0.3	0.8
Tooele County	6	0.1	0.4	2.4
TriCounty	55	0.7	0.3	1.4
Utah County	6,195	83.6	27.4	13.8
Wasatch County	76	1.0	0.4	0.3
Weber/Morgan	16	0.2	30.4	11.1
Unknown Utah	.	.	0.0	0.0
Outside Utah	280	3.8	3.0	5.4
Unknown	3	0.0	0.1	0.1

* All general acute care hospitals only.

Table 22
Utah Hospital ED - Inpatient Profile
January 1 to December 31, 2012

VALLEY VIEW MEDICAL CENTER # OF ENCOUNTERS: 1,358
PEER GROUP: Acute, rural, high CMI (n=7) COUNTY: Iron
AFFILIATION: Intermountain Healthcare E.R. BEDS: 7

Patient Profile	Encounters			
	Hospital #	Hospital %	Peer %	State* %
GENDER				
Female	716	52.7	52.0	54.2
Male	642	47.3	48.0	45.8
Unknown
Not reported
AGE				
1-28 days	5	0.4	0.3	0.2
29-365 days	18	1.3	1.1	0.8
1-4 years	36	2.7	1.5	1.0
5-9	16	1.2	1.0	0.6
10-14	22	1.6	1.1	0.7
15-17	15	1.1	1.2	1.1
18-19	28	2.1	1.4	1.6
20-24	43	3.2	3.1	5.0
25-29	35	2.6	3.7	5.8
30-34	35	2.6	3.8	6.1
35-39	36	2.7	3.6	5.2
40-44	54	4.0	4.0	4.9
45-49	67	4.9	4.4	5.5
50-54	115	8.5	6.4	7.1
55-59	89	6.6	6.4	7.4
60-64	126	9.3	7.3	7.2
65-69	125	9.2	9.0	7.6
70-74	116	8.5	9.6	7.8
75-79	122	9.0	10.2	7.7
80-84	116	8.5	9.1	7.5
85-89	86	6.3	7.6	6.0
90 +	53	3.9	4.3	3.5
Unknown	.	.	0.0	0.0
DISCHARGE STATUS				
Home self care	943	69.4	68.9	67.1
Another hospital	82	6.0	2.8	1.7
Skilled nursing facility	176	13.0	11.9	12.0
Intermediate care	1	0.1	0.1	0.1
Another type of institution	32	2.4	4.5	4.7
Under care of home service	97	7.1	8.6	10.5
Left against medical advice	9	0.7	0.6	0.7
Under care of a home iv provider	1	0.1	0.0	0.0
Expired	15	1.1	2.4	2.2
Not reported	2	0.1	0.2	1.0
PRIMARY PAYER				
Medicare	696	51.3	52.8	44.9
Medicaid	222	16.3	11.6	13.8
Other government	31	2.3	2.1	2.3
Blue Cross/Blue Shield	61	4.5	6.2	7.0
Other commercial	78	5.7	5.1	5.1
Managed care	192	14.1	15.2	18.4
Self pay	27	2.0	4.1	5.3
Industrial/Worker's Comp	11	0.8	0.5	0.7
Charity	34	2.5	2.4	2.4
Children's Health Insurance Plan	6	0.4	0.2	0.1
Not reported	.	.	0.0	0.1
LOCAL HEALTH DISTRICT				
Bear River	2	0.1	17.4	4.1
Central Utah	8	0.6	0.4	1.9
Davis County	1	0.1	0.4	8.5
Salt Lake County	10	0.7	1.2	38.3
Southeastern Utah	2	0.1	7.3	1.8
Southwest Utah	1,245	91.7	55.1	10.2
Summit County	.	.	1.7	0.8
Tooele County	.	.	0.1	2.4
TriCounty	.	.	4.6	1.4
Utah County	6	0.4	0.8	13.8
Wasatch County	.	.	0.3	0.3
Weber/Morgan	.	.	0.3	11.1
Unknown Utah	.	.	0.0	0.0
Outside Utah	81	6.0	10.4	5.4
Unknown	3	0.2	0.2	0.1

* All general acute care hospitals only.

Health District of Hospital: Salt Lake County
Inpatient Peer group: Acute, urban, low CMI (n=6)

County: Salt Lake
Ownership: Not for profit

ED beds: 17
Affiliation: Intermountain Healthcare

Major disease category and ICD-9 code range*	Number of Encounters			Percent of Encounters			Total Charges***			
	Hospital #	Peer #	State #	Hospital %	Peer %	State %	Hospital \$	Hospital %	Peer %	State %
All Encounters	1,537	8,665	91,949	100.0	100.0	100.0	\$23,748,649	100.0	100.0	100.0
Infectious and parasitic diseases 001-139	282	1,076	8,122	18.3	12.4	8.8	\$5,353,691	22.5	15.3	11.4
Neoplasms 140-239	9	61	1,230	0.6	0.7	1.3	\$185,560	0.8	0.9	2.2
Endocrine, nutritional, metab. & immunity disorders 240-279	104	547	4,089	6.8	6.3	4.4	\$1,224,995	5.2	4.1	2.9
Diseases of the Blood and Blood-Forming Organs 280-289	16	94	992	1.0	1.1	1.1	\$158,355	0.7	0.9	0.9
Mental disorders 290-319	12	67	6,261	0.8	0.8	6.8	\$117,249	0.5	0.5	4.2
Diseases of the nervous system and sense organs 320-389	36	179	2,148	2.3	2.1	2.3	\$487,817	2.1	1.9	2.2
Diseases of the circulatory system 390-459	177	1,107	13,469	11.5	12.8	14.6	\$2,201,277	9.3	17.1	19.9
Diseases of the respiratory system 460-519	171	1,249	10,709	11.1	14.4	11.6	\$2,597,576	10.9	11.9	9.5
Diseases of the digestive system 520-579	308	1,674	13,143	20.0	19.3	14.3	\$4,879,472	20.5	19.3	13.3
Diseases of the genitourinary system 580-629	115	638	4,598	7.5	7.4	5.0	\$1,438,262	6.1	5.7	3.5
Complications of pregn., childbirth, & puerperium 630-677	22	172	4,012	1.4	2.0	4.4	\$188,192	0.8	1.5	2.0
Diseases of the skin and subcutaneous tissue 680-709	16	157	1,502	1.0	1.8	1.6	\$168,911	0.7	1.3	1.1
Diseases of the musculoskeletal sys. & conn. tissue 710-739	24	132	1,519	1.6	1.5	1.7	\$396,122	1.7	1.8	1.8
Symptoms, signs, and ill-defined conditions 780-799	47	310	4,333	3.1	3.6	4.7	\$476,329	2.0	2.5	2.8
Injury and poisoning ** 800-999	198	1,164	15,079	12.9	13.4	16.4	\$3,874,842	16.3	15.1	21.7

* Based on Principal Diagnosis.

** See Table 8 for subcategories of injury and poisoning.

*** Excludes professional fees.

Table 23
ED Inpatient Encounters by Major Disease Category
January 1, 2012 to December 31, 2012

Health District of Hospital: Utah County
Inpatient Peer group: Acute, urban, low CMI (n=6)

County: Utah
Ownership: Not for profit

ED beds: 11
Affiliation: Intermountain Healthcare

Major disease category and ICD-9 code range*	Number of Encounters			Percent of Encounters			Total Charges***			
	Hospital #	Peer #	State #	Hospital %	Peer %	State %	Hospital \$	Hospital %	Peer %	State %
All Encounters	2,269	8,665	91,949	100.0	100.0	100.0	\$40,188,132	100.0	100.0	100.0
Infectious and parasitic diseases 001-139	264	1,076	8,122	11.6	12.4	8.8	\$6,057,713	15.1	15.3	11.4
Neoplasms 140-239	25	61	1,230	1.1	0.7	1.3	\$624,570	1.6	0.9	2.2
Endocrine, nutritional, metab. & immunity disorders 240-279	133	547	4,089	5.9	6.3	4.4	\$1,614,914	4.0	4.1	2.9
Diseases of the Blood and Blood-Forming Organs 280-289	33	94	992	1.5	1.1	1.1	\$600,776	1.5	0.9	0.9
Mental disorders 290-319	16	67	6,261	0.7	0.8	6.8	\$200,656	0.5	0.5	4.2
Diseases of the nervous system and sense organs 320-389	52	179	2,148	2.3	2.1	2.3	\$778,570	1.9	1.9	2.2
Diseases of the circulatory system 390-459	240	1,107	13,469	10.6	12.8	14.6	\$3,911,385	9.7	17.1	19.9
Diseases of the respiratory system 460-519	315	1,249	10,709	13.9	14.4	11.6	\$5,115,506	12.7	11.9	9.5
Diseases of the digestive system 520-579	486	1,674	13,143	21.4	19.3	14.3	\$9,092,689	22.6	19.3	13.3
Diseases of the genitourinary system 580-629	190	638	4,598	8.4	7.4	5.0	\$2,709,800	6.7	5.7	3.5
Complications of pregn., childbirth, & puerperium 630-677	38	172	4,012	1.7	2.0	4.4	\$503,305	1.3	1.5	2.0
Diseases of the skin and subcutaneous tissue 680-709	27	157	1,502	1.2	1.8	1.6	\$401,891	1.0	1.3	1.1
Diseases of the musculoskeletal sys. & conn. tissue 710-739	25	132	1,519	1.1	1.5	1.7	\$410,076	1.0	1.8	1.8
Certain conditions orig. in the perinatal period 760-779	9	26	429	0.4	0.3	0.5	\$113,086	0.3	0.2	0.2
Symptoms, signs, and ill-defined conditions 780-799	70	310	4,333	3.1	3.6	4.7	\$766,809	1.9	2.5	2.8
Injury and poisoning ** 800-999	344	1,164	15,079	15.2	13.4	16.4	\$7,273,223	18.1	15.1	21.7
Supplementary classification V01-V82	2	8	140	0.1	0.1	0.2	\$13,163	0.0	0.1	0.1

* Based on Principal Diagnosis.

** See Table 8 for subcategories of injury and poisoning.

*** Excludes professional fees.

Table 23
ED Inpatient Encounters by Major Disease Category
January 1, 2012 to December 31, 2012

Health District of Hospital: TriCounty
Inpatient Peer group: Acute, rural, high CMI (n=7)

County: Uintah
Ownership: Investor-owned

ED beds: 5
Affiliation: Lifepoint Hospitals, Inc.

Major disease category and ICD-9 code range*	Number of Encounters			Percent of Encounters			Total Charges***			
	Hospital #	Peer #	State #	Hospital %	Peer %	State %	Hospital \$	Hospital %	Peer %	State %
All Encounters	690	14,381	91,949	100.0	100.0	100.0	\$10,855,206	100.0	100.0	100.0
Infectious and parasitic diseases 001-139	42	1,247	8,122	6.1	8.7	8.8	\$742,650	6.8	11.2	11.4
Endocrine, nutritional, metab. & immunity disorders 240-279	55	599	4,089	8.0	4.2	4.4	\$618,180	5.7	2.8	2.9
Diseases of the Blood and Blood-Forming Organs 280-289	13	148	992	1.9	1.0	1.1	\$161,120	1.5	1.1	0.9
Mental disorders 290-319	11	826	6,261	1.6	5.7	6.8	\$153,752	1.4	3.5	4.2
Diseases of the nervous system and sense organs 320-389	4	293	2,148	0.6	2.0	2.3	\$35,232	0.3	1.7	2.2
Diseases of the circulatory system 390-459	59	2,606	13,469	8.6	18.1	14.6	\$854,014	7.9	24.3	19.9
Diseases of the respiratory system 460-519	144	1,765	10,709	20.9	12.3	11.6	\$2,099,378	19.3	10.4	9.5
Diseases of the digestive system 520-579	124	2,386	13,143	18.0	16.6	14.3	\$1,918,065	17.7	15.7	13.3
Diseases of the genitourinary system 580-629	39	894	4,598	5.7	6.2	5.0	\$508,493	4.7	4.7	3.5
Complications of pregn., childbirth, & puerperium 630-677	12	142	4,012	1.7	1.0	4.4	\$159,014	1.5	0.6	2.0
Diseases of the skin and subcutaneous tissue 680-709	17	207	1,502	2.5	1.4	1.6	\$230,862	2.1	1.2	1.1
Diseases of the musculoskeletal sys. & conn. tissue 710-739	6	198	1,519	0.9	1.4	1.7	\$116,383	1.1	1.6	1.8
Certain conditions orig. in the perinatal period 760-779	4	32	429	0.6	0.2	0.5	\$35,739	0.3	0.1	0.2
Symptoms, signs, and ill-defined conditions 780-799	50	809	4,333	7.2	5.6	4.7	\$632,138	5.8	3.4	2.8
Injury and poisoning ** 800-999	110	2,015	15,079	15.9	14.0	16.4	\$2,590,186	23.9	15.9	21.7

* Based on Principal Diagnosis.

** See Table 8 for subcategories of injury and poisoning.

*** Excludes professional fees.

Health District of Hospital: Bear River
Inpatient Peer group: Acute, rural, low CMI (n=16)

County: Box Elder
Ownership: Not for profit

ED beds: 3
Affiliation: Intermountain Healthcare

Major disease category and ICD-9 code range*	Number of Encounters			Percent of Encounters			Total Charges***			
	Hospital #	Peer #	State #	Hospital %	Peer %	State %	Hospital \$	Hospital %	Peer %	State %
All Encounters	219	3,495	91,949	100.0	100.0	100.0	\$2,133,819	100.0	100.0	100.0
Infectious and parasitic diseases 001-139	3	164	8,122	1.4	4.7	8.8	\$38,562	1.8	5.5	11.4
Endocrine, nutritional, metab. & immunity disorders 240-279	34	206	4,089	15.5	5.9	4.4	\$221,570	10.4	4.2	2.9
Diseases of the Blood and Blood-Forming Organs 280-289	4	42	992	1.8	1.2	1.1	\$36,908	1.7	1.5	0.9
Mental disorders 290-319	3	58	6,261	1.4	1.7	6.8	\$23,790	1.1	0.9	4.2
Diseases of the nervous system and sense organs 320-389	4	51	2,148	1.8	1.5	2.3	\$40,368	1.9	1.0	2.2
Diseases of the circulatory system 390-459	22	411	13,469	10.0	11.8	14.6	\$198,682	9.3	12.1	19.9
Diseases of the respiratory system 460-519	46	689	10,709	21.0	19.7	11.6	\$385,321	18.1	18.2	9.5
Diseases of the digestive system 520-579	44	719	13,143	20.1	20.6	14.3	\$567,442	26.6	25.5	13.3
Diseases of the genitourinary system 580-629	11	225	4,598	5.0	6.4	5.0	\$93,536	4.4	5.9	3.5
Complications of pregn., childbirth, & puerperium 630-677	3	93	4,012	1.4	2.7	4.4	\$18,029	0.8	1.7	2.0
Diseases of the skin and subcutaneous tissue 680-709	3	74	1,502	1.4	2.1	1.6	\$40,605	1.9	2.0	1.1
Symptoms, signs, and ill-defined conditions 780-799	9	256	4,333	4.1	7.3	4.7	\$55,690	2.6	4.6	2.8
Injury and poisoning ** 800-999	33	424	15,079	15.1	12.1	16.4	\$413,315	19.4	14.2	21.7

* Based on Principal Diagnosis.

** See Table 8 for subcategories of injury and poisoning.

*** Excludes professional fees.

Table 23
ED Inpatient Encounters by Major Disease Category
January 1, 2012 to December 31, 2012

Health District of Hospital: Southwest Utah
Inpatient Peer group: Acute, rural, low CMI (n=16)

County: Beaver
Ownership: Government

ED beds: 2
Affiliation: Freestanding

Major disease category and ICD-9 code range*	Number of Encounters			Percent of Encounters			Total Charges***			
	Hospital #	Peer #	State #	Hospital %	Peer %	State %	Hospital \$	Hospital %	Peer %	State %
All Encounters	141	3,495	91,949	100.0	100.0	100.0	\$3,518,275	100.0	100.0	100.0
Infectious and parasitic diseases 001-139	5	164	8,122	3.5	4.7	8.8	\$212,359	6.0	5.5	11.4
Neoplasms 140-239	1	24	1,230	0.7	0.7	1.3	\$22,882	0.7	1.1	2.2
Endocrine, nutritional, metab. & immunity disorders 240-279	4	206	4,089	2.8	5.9	4.4	\$71,778	2.0	4.2	2.9
Diseases of the Blood and Blood-Forming Organs 280-289	5	42	992	3.5	1.2	1.1	\$173,462	4.9	1.5	0.9
Diseases of the nervous system and sense organs 320-389	1	51	2,148	0.7	1.5	2.3	\$22,639	0.6	1.0	2.2
Diseases of the circulatory system 390-459	18	411	13,469	12.8	11.8	14.6	\$351,095	10.0	12.1	19.9
Diseases of the respiratory system 460-519	22	689	10,709	15.6	19.7	11.6	\$783,912	22.3	18.2	9.5
Diseases of the digestive system 520-579	33	719	13,143	23.4	20.6	14.3	\$985,325	28.0	25.5	13.3
Diseases of the genitourinary system 580-629	6	225	4,598	4.3	6.4	5.0	\$149,218	4.2	5.9	3.5
Complications of pregn., childbirth, & puerperium 630-677	30	93	4,012	21.3	2.7	4.4	\$391,099	11.1	1.7	2.0
Diseases of the skin and subcutaneous tissue 680-709	5	74	1,502	3.5	2.1	1.6	\$105,648	3.0	2.0	1.1
Diseases of the musculoskeletal sys. & conn. tissue 710-739	1	46	1,519	0.7	1.3	1.7	\$10,094	0.3	1.3	1.8
Certain conditions orig. in the perinatal period 760-779	1	4	429	0.7	0.1	0.5	\$4,136	0.1	0.0	0.2
Symptoms, signs, and ill-defined conditions 780-799	2	256	4,333	1.4	7.3	4.7	\$35,522	1.0	4.6	2.8
Injury and poisoning ** 800-999	7	424	15,079	5.0	12.1	16.4	\$199,105	5.7	14.2	21.7

* Based on Principal Diagnosis.

** See Table 8 for subcategories of injury and poisoning.

*** Excludes professional fees.

Health District of Hospital: Bear River
Inpatient Peer group: Acute, rural, high CMI (n=7)

County: Box Elder
Ownership: Investor-owned

ED beds: 5
Affiliation: Mountainstar Healthcare

Major disease category and ICD-9 code range*	Number of Encounters			Percent of Encounters			Total Charges***			
	Hospital #	Peer #	State #	Hospital %	Peer %	State %	Hospital \$	Hospital %	Peer %	State %
All Encounters	242	14,381	91,949	100.0	100.0	100.0	\$5,101,843	100.0	100.0	100.0
Infectious and parasitic diseases 001-139	22	1,247	8,122	9.1	8.7	8.8	\$478,221	9.4	11.2	11.4
Endocrine, nutritional, metab. & immunity disorders 240-279	17	599	4,089	7.0	4.2	4.4	\$235,438	4.6	2.8	2.9
Diseases of the Blood and Blood-Forming Organs 280-289	2	148	992	0.8	1.0	1.1	\$34,566	0.7	1.1	0.9
Mental disorders 290-319	2	826	6,261	0.8	5.7	6.8	\$70,867	1.4	3.5	4.2
Diseases of the circulatory system 390-459	26	2,606	13,469	10.7	18.1	14.6	\$423,980	8.3	24.3	19.9
Diseases of the respiratory system 460-519	42	1,765	10,709	17.4	12.3	11.6	\$773,878	15.2	10.4	9.5
Diseases of the digestive system 520-579	60	2,386	13,143	24.8	16.6	14.3	\$1,600,536	31.4	15.7	13.3
Diseases of the genitourinary system 580-629	18	894	4,598	7.4	6.2	5.0	\$305,506	6.0	4.7	3.5
Complications of pregn., childbirth, & puerperium 630-677	6	142	4,012	2.5	1.0	4.4	\$100,355	2.0	0.6	2.0
Diseases of the skin and subcutaneous tissue 680-709	6	207	1,502	2.5	1.4	1.6	\$106,755	2.1	1.2	1.1
Diseases of the musculoskeletal sys. & conn. tissue 710-739	3	198	1,519	1.2	1.4	1.7	\$93,468	1.8	1.6	1.8
Symptoms, signs, and ill-defined conditions 780-799	6	809	4,333	2.5	5.6	4.7	\$102,764	2.0	3.4	2.8
Injury and poisoning ** 800-999	32	2,015	15,079	13.2	14.0	16.4	\$775,509	15.2	15.9	21.7

* Based on Principal Diagnosis.

** See Table 8 for subcategories of injury and poisoning.

*** Excludes professional fees.

Table 23
ED Inpatient Encounters by Major Disease Category
January 1, 2012 to December 31, 2012

Health District of Hospital: Southeastern Utah
Inpatient Peer group: Acute, rural, high CMI (n=7)

County: Carbon
Ownership: Investor-owned

ED beds: 9
Affiliation: Lifepoint Hospitals, Inc.

Major disease category and ICD-9 code range*	Number of Encounters			Percent of Encounters			Total Charges***			
	Hospital #	Peer #	State #	Hospital %	Peer %	State %	Hospital \$	Hospital %	Peer %	State %
All Encounters	1,099	14,381	91,949	100.0	100.0	100.0	\$19,120,837	100.0	100.0	100.0
Infectious and parasitic diseases 001-139	96	1,247	8,122	8.7	8.7	8.8	\$1,732,857	9.1	11.2	11.4
Neoplasms 140-239	12	156	1,230	1.1	1.1	1.3	\$344,296	1.8	1.6	2.2
Endocrine, nutritional, metab. & immunity disorders 240-279	63	599	4,089	5.7	4.2	4.4	\$894,664	4.7	2.8	2.9
Diseases of the Blood and Blood-Forming Organs 280-289	9	148	992	0.8	1.0	1.1	\$114,895	0.6	1.1	0.9
Mental disorders 290-319	15	826	6,261	1.4	5.7	6.8	\$207,185	1.1	3.5	4.2
Diseases of the nervous system and sense organs 320-389	19	293	2,148	1.7	2.0	2.3	\$303,318	1.6	1.7	2.2
Diseases of the circulatory system 390-459	145	2,606	13,469	13.2	18.1	14.6	\$2,378,110	12.4	24.3	19.9
Diseases of the respiratory system 460-519	221	1,765	10,709	20.1	12.3	11.6	\$3,137,657	16.4	10.4	9.5
Diseases of the digestive system 520-579	223	2,386	13,143	20.3	16.6	14.3	\$4,576,282	23.9	15.7	13.3
Diseases of the genitourinary system 580-629	72	894	4,598	6.6	6.2	5.0	\$1,120,940	5.9	4.7	3.5
Complications of pregn., childbirth, & puerperium 630-677	9	142	4,012	0.8	1.0	4.4	\$101,721	0.5	0.6	2.0
Diseases of the skin and subcutaneous tissue 680-709	15	207	1,502	1.4	1.4	1.6	\$248,090	1.3	1.2	1.1
Diseases of the musculoskeletal sys. & conn. tissue 710-739	15	198	1,519	1.4	1.4	1.7	\$313,852	1.6	1.6	1.8
Certain conditions orig. in the perinatal period 760-779	4	32	429	0.4	0.2	0.5	\$32,345	0.2	0.1	0.2
Symptoms, signs, and ill-defined conditions 780-799	46	809	4,333	4.2	5.6	4.7	\$583,836	3.1	3.4	2.8
Injury and poisoning ** 800-999	135	2,015	15,079	12.3	14.0	16.4	\$3,030,790	15.9	15.9	21.7

* Based on Principal Diagnosis.

** See Table 8 for subcategories of injury and poisoning.

*** Excludes professional fees.

Health District of Hospital: Central Utah
Inpatient Peer group: Acute, rural, low CMI (n=16)

County: Juab
Ownership: Not for profit

ED beds: 5
Affiliation: Freestanding

Major disease category and ICD-9 code range*	Number of Encounters			Percent of Encounters			Total Charges***			
	Hospital #	Peer #	State #	Hospital %	Peer %	State %	Hospital \$	Hospital %	Peer %	State %
All Encounters	209	3,495	91,949	100.0	100.0	100.0	\$2,375,528	100.0	100.0	100.0
Infectious and parasitic diseases 001-139	6	164	8,122	2.9	4.7	8.8	\$36,561	1.5	5.5	11.4
Neoplasms 140-239	2	24	1,230	1.0	0.7	1.3	\$9,568	0.4	1.1	2.2
Endocrine, nutritional, metab. & immunity disorders 240-279	12	206	4,089	5.7	5.9	4.4	\$168,208	7.1	4.2	2.9
Mental disorders 290-319	4	58	6,261	1.9	1.7	6.8	\$45,290	1.9	0.9	4.2
Diseases of the nervous system and sense organs 320-389	3	51	2,148	1.4	1.5	2.3	\$47,385	2.0	1.0	2.2
Diseases of the circulatory system 390-459	10	411	13,469	4.8	11.8	14.6	\$127,052	5.3	12.1	19.9
Diseases of the respiratory system 460-519	53	689	10,709	25.4	19.7	11.6	\$506,775	21.3	18.2	9.5
Diseases of the digestive system 520-579	36	719	13,143	17.2	20.6	14.3	\$451,647	19.0	25.5	13.3
Diseases of the genitourinary system 580-629	5	225	4,598	2.4	6.4	5.0	\$55,495	2.3	5.9	3.5
Complications of pregn., childbirth, & puerperium 630-677	4	93	4,012	1.9	2.7	4.4	\$38,490	1.6	1.7	2.0
Diseases of the skin and subcutaneous tissue 680-709	4	74	1,502	1.9	2.1	1.6	\$64,693	2.7	2.0	1.1
Diseases of the musculoskeletal sys. & conn. tissue 710-739	6	46	1,519	2.9	1.3	1.7	\$63,049	2.7	1.3	1.8
Symptoms, signs, and ill-defined conditions 780-799	28	256	4,333	13.4	7.3	4.7	\$217,920	9.2	4.6	2.8
Injury and poisoning ** 800-999	32	424	15,079	15.3	12.1	16.4	\$523,318	22.0	14.2	21.7
Supplementary classification V01-V82	3	6	140	1.4	0.2	0.2	\$11,821	0.5	0.1	0.1
All other diagnoses	1	3	5	0.5	0.1	0.0	\$8,257	0.3	0.0	0.0

* Based on Principal Diagnosis.

** See Table 8 for subcategories of injury and poisoning.

*** Excludes professional fees.

Health District of Hospital: Davis County
Inpatient Peer group: Acute, urban, lower medium CMI (n=6)

County: Davis
Ownership: Investor-owned

ED beds: 21
Affiliation: IASIS Health Care

Major disease category and ICD-9 code range*	Number of Encounters			Percent of Encounters			Total Charges***			
	Hospital #	Peer #	State #	Hospital %	Peer %	State %	Hospital \$	Hospital %	Peer %	State %
All Encounters	2,087	12,842	91,949	100.0	100.0	100.0	\$50,181,516	100.0	100.0	100.0
Infectious and parasitic diseases 001-139	109	1,120	8,122	5.2	8.7	8.8	\$3,889,300	7.8	12.2	11.4
Neoplasms 140-239	26	148	1,230	1.2	1.2	1.3	\$769,883	1.5	1.8	2.2
Endocrine, nutritional, metab. & immunity disorders 240-279	119	558	4,089	5.7	4.3	4.4	\$2,001,725	4.0	3.2	2.9
Diseases of the Blood and Blood-Forming Organs 280-289	18	113	992	0.9	0.9	1.1	\$301,609	0.6	0.7	0.9
Mental disorders 290-319	83	1,937	6,261	4.0	15.1	6.8	\$1,371,835	2.7	9.0	4.2
Diseases of the nervous system and sense organs 320-389	23	203	2,148	1.1	1.6	2.3	\$561,355	1.1	1.7	2.2
Diseases of the circulatory system 390-459	426	1,975	13,469	20.4	15.4	14.6	\$14,289,021	28.5	20.4	19.9
Diseases of the respiratory system 460-519	361	1,581	10,709	17.3	12.3	11.6	\$6,361,922	12.7	11.5	9.5
Diseases of the digestive system 520-579	335	1,884	13,143	16.1	14.7	14.3	\$7,271,530	14.5	14.7	13.3
Diseases of the genitourinary system 580-629	143	707	4,598	6.9	5.5	5.0	\$2,667,890	5.3	4.2	3.5
Complications of pregn., childbirth, & puerperium 630-677	25	176	4,012	1.2	1.4	4.4	\$662,348	1.3	0.8	2.0
Diseases of the skin and subcutaneous tissue 680-709	41	208	1,502	2.0	1.6	1.6	\$575,412	1.1	1.2	1.1
Diseases of the musculoskeletal sys. & conn. tissue 710-739	26	151	1,519	1.2	1.2	1.7	\$836,273	1.7	1.2	1.8
Congenital Anomalies 740-759	2	5	169	0.1	0.0	0.2	\$37,754	0.1	0.0	0.3
Certain conditions orig. in the perinatal period 760-779	2	8	429	0.1	0.1	0.5	\$13,084	0.0	0.0	0.2
Symptoms, signs, and ill-defined conditions 780-799	61	444	4,333	2.9	3.5	4.7	\$1,111,659	2.2	2.3	2.8
Injury and poisoning ** 800-999	274	1,606	15,079	13.1	12.5	16.4	\$7,192,783	14.3	15.0	21.7
Supplementary classification V01-V82	13	18	140	0.6	0.1	0.2	\$266,132	0.5	0.2	0.1

* Based on Principal Diagnosis.

** See Table 8 for subcategories of injury and poisoning.

*** Excludes professional fees.

Health District of Hospital: Central Utah
Inpatient Peer group: Acute, rural, low CMI (n=16)

County: Millard
Ownership: Not for profit

ED beds: 6
Affiliation: Intermountain Healthcare

Major disease category and ICD-9 code range*	Number of Encounters			Percent of Encounters			Total Charges***			
	Hospital #	Peer #	State #	Hospital %	Peer %	State %	Hospital \$	Hospital %	Peer %	State %
All Encounters	64	3,495	91,949	100.0	100.0	100.0	\$414,680	100.0	100.0	100.0
Infectious and parasitic diseases 001-139	4	164	8,122	6.3	4.7	8.8	\$27,908	6.7	5.5	11.4
Endocrine, nutritional, metab. & immunity disorders 240-279	4	206	4,089	6.3	5.9	4.4	\$20,649	5.0	4.2	2.9
Diseases of the Blood and Blood-Forming Organs 280-289	1	42	992	1.6	1.2	1.1	\$4,870	1.2	1.5	0.9
Mental disorders 290-319	1	58	6,261	1.6	1.7	6.8	\$4,426	1.1	0.9	4.2
Diseases of the nervous system and sense organs 320-389	4	51	2,148	6.3	1.5	2.3	\$17,704	4.3	1.0	2.2
Diseases of the circulatory system 390-459	4	411	13,469	6.3	11.8	14.6	\$31,852	7.7	12.1	19.9
Diseases of the respiratory system 460-519	13	689	10,709	20.3	19.7	11.6	\$75,754	18.3	18.2	9.5
Diseases of the digestive system 520-579	12	719	13,143	18.8	20.6	14.3	\$116,742	28.2	25.5	13.3
Diseases of the genitourinary system 580-629	1	225	4,598	1.6	6.4	5.0	\$5,382	1.3	5.9	3.5
Complications of pregn., childbirth, & puerperium 630-677	2	93	4,012	3.1	2.7	4.4	\$11,876	2.9	1.7	2.0
Diseases of the skin and subcutaneous tissue 680-709	2	74	1,502	3.1	2.1	1.6	\$15,445	3.7	2.0	1.1
Certain conditions orig. in the perinatal period 760-779	1	4	429	1.6	0.1	0.5	\$4,210	1.0	0.0	0.2
Symptoms, signs, and ill-defined conditions 780-799	9	256	4,333	14.1	7.3	4.7	\$45,408	11.0	4.6	2.8
Injury and poisoning ** 800-999	6	424	15,079	9.4	12.1	16.4	\$32,454	7.8	14.2	21.7

* Based on Principal Diagnosis.

** See Table 8 for subcategories of injury and poisoning.

*** Excludes professional fees.

Health District of Hospital: Southwest Utah
Inpatient Peer group: Acute, rural, high CMI (n=7)

County: Washington
Ownership: Not for profit

ED beds: 12
Affiliation: Intermountain Healthcare

Major disease category and ICD-9 code range*	Number of Encounters			Percent of Encounters			Total Charges***			
	Hospital #	Peer #	State #	Hospital %	Peer %	State %	Hospital \$	Hospital %	Peer %	State %
All Encounters	8,076	14,381	91,949	100.0	100.0	100.0	\$167,786,286	100.0	100.0	100.0
Infectious and parasitic diseases 001-139	605	1,247	8,122	7.5	8.7	8.8	\$17,816,621	10.6	11.2	11.4
Neoplasms 140-239	110	156	1,230	1.4	1.1	1.3	\$3,399,049	2.0	1.6	2.2
Endocrine, nutritional, metab. & immunity disorders 240-279	286	599	4,089	3.5	4.2	4.4	\$3,872,421	2.3	2.8	2.9
Diseases of the Blood and Blood-Forming Organs 280-289	79	148	992	1.0	1.0	1.1	\$2,045,144	1.2	1.1	0.9
Mental disorders 290-319	496	826	6,261	6.1	5.7	6.8	\$5,307,350	3.2	3.5	4.2
Diseases of the nervous system and sense organs 320-389	185	293	2,148	2.3	2.0	2.3	\$3,010,474	1.8	1.7	2.2
Diseases of the circulatory system 390-459	1,752	2,606	13,469	21.7	18.1	14.6	\$50,901,770	30.3	24.3	19.9
Diseases of the respiratory system 460-519	877	1,765	10,709	10.9	12.3	11.6	\$15,450,544	9.2	10.4	9.5
Diseases of the digestive system 520-579	1,286	2,386	13,143	15.9	16.6	14.3	\$22,882,340	13.6	15.7	13.3
Diseases of the genitourinary system 580-629	499	894	4,598	6.2	6.2	5.0	\$7,120,488	4.2	4.7	3.5
Complications of pregn., childbirth, & puerperium 630-677	55	142	4,012	0.7	1.0	4.4	\$683,647	0.4	0.6	2.0
Diseases of the skin and subcutaneous tissue 680-709	117	207	1,502	1.4	1.4	1.6	\$1,854,049	1.1	1.2	1.1
Diseases of the musculoskeletal sys. & conn. tissue 710-739	121	198	1,519	1.5	1.4	1.7	\$2,933,153	1.7	1.6	1.8
Congenital Anomalies 740-759	13	15	169	0.2	0.1	0.2	\$218,629	0.1	0.1	0.3
Certain conditions orig. in the perinatal period 760-779	12	32	429	0.1	0.2	0.5	\$186,075	0.1	0.1	0.2
Symptoms, signs, and ill-defined conditions 780-799	430	809	4,333	5.3	5.6	4.7	\$4,874,830	2.9	3.4	2.8
Injury and poisoning ** 800-999	1,114	2,015	15,079	13.8	14.0	16.4	\$24,826,354	14.8	15.9	21.7
Supplementary classification V01-V82	39	43	140	0.5	0.3	0.2	\$403,349	0.2	0.2	0.1

* Based on Principal Diagnosis.

** See Table 8 for subcategories of injury and poisoning.

*** Excludes professional fees.

Health District of Hospital: Central Utah
Inpatient Peer group: Acute, rural, low CMI (n=16)

County: Millard
Ownership: Not for profit

ED beds: 3
Affiliation: Intermountain Healthcare

Major disease category and ICD-9 code range*	Number of Encounters			Percent of Encounters			Total Charges***			
	Hospital #	Peer #	State #	Hospital %	Peer %	State %	Hospital \$	Hospital %	Peer %	State %
All Encounters	33	3,495	91,949	100.0	100.0	100.0	\$182,067	100.0	100.0	100.0
Infectious and parasitic diseases 001-139	1	164	8,122	3.0	4.7	8.8	\$13,239	7.3	5.5	11.4
Endocrine, nutritional, metab. & immunity disorders 240-279	4	206	4,089	12.1	5.9	4.4	\$19,888	10.9	4.2	2.9
Diseases of the Blood and Blood-Forming Organs 280-289	1	42	992	3.0	1.2	1.1	\$2,733	1.5	1.5	0.9
Mental disorders 290-319	3	58	6,261	9.1	1.7	6.8	\$12,123	6.7	0.9	4.2
Diseases of the circulatory system 390-459	1	411	13,469	3.0	11.8	14.6	\$5,123	2.8	12.1	19.9
Diseases of the respiratory system 460-519	9	689	10,709	27.3	19.7	11.6	\$53,998	29.7	18.2	9.5
Diseases of the digestive system 520-579	4	719	13,143	12.1	20.6	14.3	\$34,321	18.9	25.5	13.3
Diseases of the genitourinary system 580-629	1	225	4,598	3.0	6.4	5.0	\$2,050	1.1	5.9	3.5
Diseases of the musculoskeletal sys. & conn. tissue 710-739	1	46	1,519	3.0	1.3	1.7	\$3,252	1.8	1.3	1.8
Symptoms, signs, and ill-defined conditions 780-799	2	256	4,333	6.1	7.3	4.7	\$7,049	3.9	4.6	2.8
Injury and poisoning ** 800-999	6	424	15,079	18.2	12.1	16.4	\$28,291	15.5	14.2	21.7

* Based on Principal Diagnosis.

** See Table 8 for subcategories of injury and poisoning.

*** Excludes professional fees.

Health District of Hospital: Southwest Utah
Inpatient Peer group: Acute, rural, low CMI (n=16)

County: Garfield
Ownership: Not for profit

ED beds: 2
Affiliation: Intermountain Healthcare

Major disease category and ICD-9 code range*	Number of Encounters			Percent of Encounters			Total Charges***			
	Hospital #	Peer #	State #	Hospital %	Peer %	State %	Hospital \$	Hospital %	Peer %	State %
All Encounters	182	3,495	91,949	100.0	100.0	100.0	\$1,905,191	100.0	100.0	100.0
Infectious and parasitic diseases 001-139	10	164	8,122	5.5	4.7	8.8	\$105,159	5.5	5.5	11.4
Neoplasms 140-239	6	24	1,230	3.3	0.7	1.3	\$109,432	5.7	1.1	2.2
Endocrine, nutritional, metab. & immunity disorders 240-279	5	206	4,089	2.7	5.9	4.4	\$42,034	2.2	4.2	2.9
Diseases of the Blood and Blood-Forming Organs 280-289	3	42	992	1.6	1.2	1.1	\$48,412	2.5	1.5	0.9
Mental disorders 290-319	8	58	6,261	4.4	1.7	6.8	\$67,735	3.6	0.9	4.2
Diseases of the nervous system and sense organs 320-389	2	51	2,148	1.1	1.5	2.3	\$22,560	1.2	1.0	2.2
Diseases of the circulatory system 390-459	25	411	13,469	13.7	11.8	14.6	\$290,423	15.2	12.1	19.9
Diseases of the respiratory system 460-519	36	689	10,709	19.8	19.7	11.6	\$336,459	17.7	18.2	9.5
Diseases of the digestive system 520-579	32	719	13,143	17.6	20.6	14.3	\$300,654	15.8	25.5	13.3
Diseases of the genitourinary system 580-629	15	225	4,598	8.2	6.4	5.0	\$142,217	7.5	5.9	3.5
Complications of pregn., childbirth, & puerperium 630-677	2	93	4,012	1.1	2.7	4.4	\$20,620	1.1	1.7	2.0
Diseases of the skin and subcutaneous tissue 680-709	3	74	1,502	1.6	2.1	1.6	\$24,070	1.3	2.0	1.1
Diseases of the musculoskeletal sys. & conn. tissue 710-739	5	46	1,519	2.7	1.3	1.7	\$56,587	3.0	1.3	1.8
Symptoms, signs, and ill-defined conditions 780-799	10	256	4,333	5.5	7.3	4.7	\$98,188	5.2	4.6	2.8
Injury and poisoning ** 800-999	19	424	15,079	10.4	12.1	16.4	\$224,444	11.8	14.2	21.7
Supplementary classification V01-V82	1	6	140	0.5	0.2	0.2	\$16,197	0.9	0.1	0.1

* Based on Principal Diagnosis.

** See Table 8 for subcategories of injury and poisoning.

*** Excludes professional fees.

Table 23
ED Inpatient Encounters by Major Disease Category
January 1, 2012 to December 31, 2012

Health District of Hospital: Central Utah
Inpatient Peer group: Acute, rural, low CMI (n=16)

County: Sanpete
Ownership: Government

ED beds: 3
Affiliation: Freestanding

Major disease category and ICD-9 code range*	Number of Encounters			Percent of Encounters			Total Charges***			
	Hospital #	Peer #	State #	Hospital %	Peer %	State %	Hospital \$	Hospital %	Peer %	State %
All Encounters	119	3,495	91,949	100.0	100.0	100.0	\$708,953	100.0	100.0	100.0
Infectious and parasitic diseases 001-139	2	164	8,122	1.7	4.7	8.8	\$13,853	2.0	5.5	11.4
Neoplasms 140-239	1	24	1,230	0.8	0.7	1.3	\$4,600	0.6	1.1	2.2
Endocrine, nutritional, metab. & immunity disorders 240-279	5	206	4,089	4.2	5.9	4.4	\$33,836	4.8	4.2	2.9
Diseases of the Blood and Blood-Forming Organs 280-289	2	42	992	1.7	1.2	1.1	\$17,167	2.4	1.5	0.9
Mental disorders 290-319	2	58	6,261	1.7	1.7	6.8	\$8,709	1.2	0.9	4.2
Diseases of the nervous system and sense organs 320-389	5	51	2,148	4.2	1.5	2.3	\$28,507	4.0	1.0	2.2
Diseases of the circulatory system 390-459	11	411	13,469	9.2	11.8	14.6	\$56,606	8.0	12.1	19.9
Diseases of the respiratory system 460-519	23	689	10,709	19.3	19.7	11.6	\$138,256	19.5	18.2	9.5
Diseases of the digestive system 520-579	25	719	13,143	21.0	20.6	14.3	\$176,813	24.9	25.5	13.3
Diseases of the genitourinary system 580-629	9	225	4,598	7.6	6.4	5.0	\$70,205	9.9	5.9	3.5
Complications of pregn., childbirth, & puerperium 630-677	9	93	4,012	7.6	2.7	4.4	\$39,398	5.6	1.7	2.0
Diseases of the skin and subcutaneous tissue 680-709	3	74	1,502	2.5	2.1	1.6	\$24,905	3.5	2.0	1.1
Diseases of the musculoskeletal sys. & conn. tissue 710-739	4	46	1,519	3.4	1.3	1.7	\$9,986	1.4	1.3	1.8
Symptoms, signs, and ill-defined conditions 780-799	10	256	4,333	8.4	7.3	4.7	\$43,661	6.2	4.6	2.8
Injury and poisoning ** 800-999	8	424	15,079	6.7	12.1	16.4	\$42,451	6.0	14.2	21.7

* Based on Principal Diagnosis.

** See Table 8 for subcategories of injury and poisoning.

*** Excludes professional fees.

Table 23
ED Inpatient Encounters by Major Disease Category
January 1, 2012 to December 31, 2012

Health District of Hospital: Wasatch County
Inpatient Peer group: Acute, rural, low CMI (n=16)

County: Wasatch
Ownership: Not for profit

ED beds: 5
Affiliation: Intermountain Healthcare

Major disease category and ICD-9 code range*	Number of Encounters			Percent of Encounters			Total Charges***			
	Hospital #	Peer #	State #	Hospital %	Peer %	State %	Hospital \$	Hospital %	Peer %	State %
All Encounters	83	3,495	91,949	100.0	100.0	100.0	\$971,998	100.0	100.0	100.0
Infectious and parasitic diseases 001-139	5	164	8,122	6.0	4.7	8.8	\$65,866	6.8	5.5	11.4
Endocrine, nutritional, metab. & immunity disorders 240-279	4	206	4,089	4.8	5.9	4.4	\$28,931	3.0	4.2	2.9
Mental disorders 290-319	5	58	6,261	6.0	1.7	6.8	\$28,720	3.0	0.9	4.2
Diseases of the nervous system and sense organs 320-389	3	51	2,148	3.6	1.5	2.3	\$34,300	3.5	1.0	2.2
Diseases of the circulatory system 390-459	4	411	13,469	4.8	11.8	14.6	\$51,438	5.3	12.1	19.9
Diseases of the respiratory system 460-519	21	689	10,709	25.3	19.7	11.6	\$179,359	18.5	18.2	9.5
Diseases of the digestive system 520-579	18	719	13,143	21.7	20.6	14.3	\$307,138	31.6	25.5	13.3
Diseases of the genitourinary system 580-629	3	225	4,598	3.6	6.4	5.0	\$45,230	4.7	5.9	3.5
Diseases of the skin and subcutaneous tissue 680-709	1	74	1,502	1.2	2.1	1.6	\$6,224	0.6	2.0	1.1
Diseases of the musculoskeletal sys. & conn. tissue 710-739	2	46	1,519	2.4	1.3	1.7	\$44,870	4.6	1.3	1.8
Certain conditions orig. in the perinatal period 760-779	1	4	429	1.2	0.1	0.5	\$6,597	0.7	0.0	0.2
Symptoms, signs, and ill-defined conditions 780-799	3	256	4,333	3.6	7.3	4.7	\$26,316	2.7	4.6	2.8
Injury and poisoning ** 800-999	12	424	15,079	14.5	12.1	16.4	\$143,550	14.8	14.2	21.7
Supplementary classification V01-V82	1	6	140	1.2	0.2	0.2	\$3,461	0.4	0.1	0.1

* Based on Principal Diagnosis.

** See Table 8 for subcategories of injury and poisoning.

*** Excludes professional fees.

Table 23
ED Inpatient Encounters by Major Disease Category
January 1, 2012 to December 31, 2012

Health District of Hospital: Salt Lake County
Inpatient Peer group: Acute, urban, high CMI (n=2)

County: Salt Lake
Ownership: Not for profit

ED beds: 76
Affiliation: Intermountain Healthcare

Major disease category and ICD-9 code range*	Number of Encounters			Percent of Encounters			Total Charges***			
	Hospital #	Peer #	State #	Hospital %	Peer %	State %	Hospital \$	Hospital %	Peer %	State %
All Encounters	12,909	21,518	91,949	100.0	100.0	100.0	\$383,145,072	100.0	100.0	100.0
Infectious and parasitic diseases 001-139	1,481	2,183	8,122	11.5	10.1	8.8	\$45,936,724	12.0	11.1	11.4
Neoplasms 140-239	224	310	1,230	1.7	1.4	1.3	\$8,516,014	2.2	1.9	2.2
Endocrine, nutritional, metab. & immunity disorders 240-279	543	832	4,089	4.2	3.9	4.4	\$10,155,791	2.7	2.5	2.9
Diseases of the Blood and Blood-Forming Organs 280-289	103	146	992	0.8	0.7	1.1	\$2,088,938	0.5	0.5	0.9
Mental disorders 290-319	99	153	6,261	0.8	0.7	6.8	\$1,673,370	0.4	0.4	4.2
Diseases of the nervous system and sense organs 320-389	375	601	2,148	2.9	2.8	2.3	\$10,171,577	2.7	2.6	2.2
Diseases of the circulatory system 390-459	2,453	3,630	13,469	19.0	16.9	14.6	\$88,297,354	23.0	22.3	19.9
Diseases of the respiratory system 460-519	1,000	1,350	10,709	7.7	6.3	11.6	\$23,498,196	6.1	5.3	9.5
Diseases of the digestive system 520-579	1,814	2,512	13,143	14.1	11.7	14.3	\$45,354,808	11.8	9.9	13.3
Diseases of the genitourinary system 580-629	547	770	4,598	4.2	3.6	5.0	\$9,281,070	2.4	2.2	3.5
Complications of pregn., childbirth, & puerperium 630-677	159	2,481	4,012	1.2	11.5	4.4	\$2,778,942	0.7	4.0	2.0
Diseases of the skin and subcutaneous tissue 680-709	171	305	1,502	1.3	1.4	1.6	\$3,013,202	0.8	0.9	1.1
Diseases of the musculoskeletal sys. & conn. tissue 710-739	236	393	1,519	1.8	1.8	1.7	\$6,934,791	1.8	1.9	1.8
Congenital Anomalies 740-759	14	27	169	0.1	0.1	0.2	\$663,584	0.2	0.2	0.3
Symptoms, signs, and ill-defined conditions 780-799	704	1,045	4,333	5.5	4.9	4.7	\$10,989,381	2.9	2.6	2.8
Injury and poisoning ** 800-999	2,978	4,762	15,079	23.1	22.1	16.4	\$113,694,619	29.7	31.6	21.7
Supplementary classification V01-V82	8	16	140	0.1	0.1	0.2	\$96,711	0.0	0.1	0.1

* Based on Principal Diagnosis.

** See Table 8 for subcategories of injury and poisoning.

*** Excludes professional fees.

Table 23
ED Inpatient Encounters by Major Disease Category
January 1, 2012 to December 31, 2012

Health District of Hospital: Salt Lake County
Inpatient Peer group: Acute, urban, low CMI (n=6)

County: Salt Lake
Ownership: Investor-owned

ED beds: 10
Affiliation: IASIS Health Care

Major disease category and ICD-9 code range*	Number of Encounters			Percent of Encounters			Total Charges***			
	Hospital #	Peer #	State #	Hospital %	Peer %	State %	Hospital \$	Hospital %	Peer %	State %
All Encounters	2,326	8,665	91,949	100.0	100.0	100.0	\$64,589,839	100.0	100.0	100.0
Infectious and parasitic diseases 001-139	229	1,076	8,122	9.8	12.4	8.8	\$9,253,481	14.3	15.3	11.4
Neoplasms 140-239	12	61	1,230	0.5	0.7	1.3	\$410,749	0.6	0.9	2.2
Endocrine, nutritional, metab. & immunity disorders 240-279	132	547	4,089	5.7	6.3	4.4	\$2,395,666	3.7	4.1	2.9
Diseases of the Blood and Blood-Forming Organs 280-289	24	94	992	1.0	1.1	1.1	\$441,008	0.7	0.9	0.9
Mental disorders 290-319	13	67	6,261	0.6	0.8	6.8	\$172,475	0.3	0.5	4.2
Diseases of the nervous system and sense organs 320-389	52	179	2,148	2.2	2.1	2.3	\$1,496,661	2.3	1.9	2.2
Diseases of the circulatory system 390-459	377	1,107	13,469	16.2	12.8	14.6	\$14,102,945	21.8	17.1	19.9
Diseases of the respiratory system 460-519	331	1,249	10,709	14.2	14.4	11.6	\$8,253,851	12.8	11.9	9.5
Diseases of the digestive system 520-579	411	1,674	13,143	17.7	19.3	14.3	\$10,554,087	16.3	19.3	13.3
Diseases of the genitourinary system 580-629	170	638	4,598	7.3	7.4	5.0	\$3,282,756	5.1	5.7	3.5
Complications of pregn., childbirth, & puerperium 630-677	38	172	4,012	1.6	2.0	4.4	\$797,248	1.2	1.5	2.0
Diseases of the skin and subcutaneous tissue 680-709	76	157	1,502	3.3	1.8	1.6	\$1,208,736	1.9	1.3	1.1
Diseases of the musculoskeletal sys. & conn. tissue 710-739	43	132	1,519	1.8	1.5	1.7	\$1,511,877	2.3	1.8	1.8
Congenital Anomalies 740-759	2	4	169	0.1	0.0	0.2	\$66,757	0.1	0.1	0.3
Certain conditions orig. in the perinatal period 760-779	1	26	429	0.0	0.3	0.5	\$25,880	0.0	0.2	0.2
Symptoms, signs, and ill-defined conditions 780-799	79	310	4,333	3.4	3.6	4.7	\$1,614,258	2.5	2.5	2.8
Injury and poisoning ** 800-999	336	1,164	15,079	14.4	13.4	16.4	\$9,001,404	13.9	15.1	21.7

* Based on Principal Diagnosis.

** See Table 8 for subcategories of injury and poisoning.

*** Excludes professional fees.

Health District of Hospital: Southwest Utah
Inpatient Peer group: Acute, rural, low CMI (n=16)

County: Kane
Ownership: Government

ED beds: 1
Affiliation: Management

Major disease category and ICD-9 code range*	Number of Encounters			Percent of Encounters			Total Charges***			
	Hospital #	Peer #	State #	Hospital %	Peer %	State %	Hospital \$	Hospital %	Peer %	State %
All Encounters	37	3,495	91,949	100.0	100.0	100.0	\$253,227	100.0	100.0	100.0
Infectious and parasitic diseases 001-139	2	164	8,122	5.4	4.7	8.8	\$10,096	4.0	5.5	11.4
Endocrine, nutritional, metab. & immunity disorders 240-279	4	206	4,089	10.8	5.9	4.4	\$34,467	13.6	4.2	2.9
Mental disorders 290-319	1	58	6,261	2.7	1.7	6.8	\$4,383	1.7	0.9	4.2
Diseases of the nervous system and sense organs 320-389	1	51	2,148	2.7	1.5	2.3	\$8,262	3.3	1.0	2.2
Diseases of the circulatory system 390-459	3	411	13,469	8.1	11.8	14.6	\$19,331	7.6	12.1	19.9
Diseases of the respiratory system 460-519	15	689	10,709	40.5	19.7	11.6	\$103,319	40.8	18.2	9.5
Diseases of the digestive system 520-579	7	719	13,143	18.9	20.6	14.3	\$38,315	15.1	25.5	13.3
Diseases of the genitourinary system 580-629	2	225	4,598	5.4	6.4	5.0	\$20,184	8.0	5.9	3.5
Complications of pregn., childbirth, & puerperium 630-677	1	93	4,012	2.7	2.7	4.4	\$6,006	2.4	1.7	2.0
Injury and poisoning ** 800-999	1	424	15,079	2.7	12.1	16.4	\$8,864	3.5	14.2	21.7

* Based on Principal Diagnosis.

** See Table 8 for subcategories of injury and poisoning.

*** Excludes professional fees.

Table 23
ED Inpatient Encounters by Major Disease Category
January 1, 2012 to December 31, 2012

Health District of Hospital: Davis County County: Davis ED beds: 11
Inpatient Peer group: Acute, urban, lower medium CMI (n=6) Ownership: Investor-owned Affiliation: Mountainstar Healthcare

Major disease category and ICD-9 code range*	Number of Encounters			Percent of Encounters			Total Charges***			
	Hospital #	Peer #	State #	Hospital %	Peer %	State %	Hospital \$	Hospital %	Peer %	State %
All Encounters	1,759	12,842	91,949	100.0	100.0	100.0	\$55,907,564	100.0	100.0	100.0
Infectious and parasitic diseases 001-139	138	1,120	8,122	7.8	8.7	8.8	\$6,687,684	12.0	12.2	11.4
Neoplasms 140-239	11	148	1,230	0.6	1.2	1.3	\$492,126	0.9	1.8	2.2
Endocrine, nutritional, metab. & immunity disorders 240-279	37	558	4,089	2.1	4.3	4.4	\$981,324	1.8	3.2	2.9
Diseases of the Blood and Blood-Forming Organs 280-289	16	113	992	0.9	0.9	1.1	\$368,374	0.7	0.7	0.9
Mental disorders 290-319	346	1,937	6,261	19.7	15.1	6.8	\$6,293,058	11.3	9.0	4.2
Diseases of the nervous system and sense organs 320-389	53	203	2,148	3.0	1.6	2.3	\$2,354,567	4.2	1.7	2.2
Diseases of the circulatory system 390-459	311	1,975	13,469	17.7	15.4	14.6	\$10,811,539	19.3	20.4	19.9
Diseases of the respiratory system 460-519	199	1,581	10,709	11.3	12.3	11.6	\$8,248,670	14.8	11.5	9.5
Diseases of the digestive system 520-579	258	1,884	13,143	14.7	14.7	14.3	\$8,309,957	14.9	14.7	13.3
Diseases of the genitourinary system 580-629	64	707	4,598	3.6	5.5	5.0	\$1,398,281	2.5	4.2	3.5
Complications of pregn., childbirth, & puerperium 630-677	18	176	4,012	1.0	1.4	4.4	\$288,732	0.5	0.8	2.0
Diseases of the skin and subcutaneous tissue 680-709	18	208	1,502	1.0	1.6	1.6	\$354,110	0.6	1.2	1.1
Diseases of the musculoskeletal sys. & conn. tissue 710-739	26	151	1,519	1.5	1.2	1.7	\$790,376	1.4	1.2	1.8
Congenital Anomalies 740-759	2	5	169	0.1	0.0	0.2	\$81,130	0.1	0.0	0.3
Symptoms, signs, and ill-defined conditions 780-799	44	444	4,333	2.5	3.5	4.7	\$781,674	1.4	2.3	2.8
Injury and poisoning ** 800-999	217	1,606	15,079	12.3	12.5	16.4	\$7,660,706	13.7	15.0	21.7
Supplementary classification V01-V82	1	18	140	0.1	0.1	0.2	\$5,256	0.0	0.2	0.1

* Based on Principal Diagnosis.
** See Table 8 for subcategories of injury and poisoning.
*** Excludes professional fees.

Health District of Hospital: Salt Lake County
Inpatient Peer group: Acute, urban, lower medium CMI (n=6)

County: Salt Lake
Ownership: Not for profit

ED beds: 24
Affiliation: Intermountain Healthcare

Major disease category and ICD-9 code range*	Number of Encounters			Percent of Encounters			Total Charges***			
	Hospital #	Peer #	State #	Hospital %	Peer %	State %	Hospital \$	Hospital %	Peer %	State %
All Encounters	3,329	12,842	91,949	100.0	100.0	100.0	\$75,004,624	100.0	100.0	100.0
Infectious and parasitic diseases 001-139	471	1,120	8,122	14.1	8.7	8.8	\$15,085,339	20.1	12.2	11.4
Neoplasms 140-239	45	148	1,230	1.4	1.2	1.3	\$2,294,818	3.1	1.8	2.2
Endocrine, nutritional, metab. & immunity disorders 240-279	115	558	4,089	3.5	4.3	4.4	\$2,227,774	3.0	3.2	2.9
Diseases of the Blood and Blood-Forming Organs 280-289	32	113	992	1.0	0.9	1.1	\$636,886	0.8	0.7	0.9
Mental disorders 290-319	952	1,937	6,261	28.6	15.1	6.8	\$16,664,581	22.2	9.0	4.2
Diseases of the nervous system and sense organs 320-389	59	203	2,148	1.8	1.6	2.3	\$1,122,449	1.5	1.7	2.2
Diseases of the circulatory system 390-459	251	1,975	13,469	7.5	15.4	14.6	\$5,537,787	7.4	20.4	19.9
Diseases of the respiratory system 460-519	242	1,581	10,709	7.3	12.3	11.6	\$5,662,787	7.5	11.5	9.5
Diseases of the digestive system 520-579	508	1,884	13,143	15.3	14.7	14.3	\$10,681,069	14.2	14.7	13.3
Diseases of the genitourinary system 580-629	141	707	4,598	4.2	5.5	5.0	\$2,499,156	3.3	4.2	3.5
Complications of pregn., childbirth, & puerperium 630-677	59	176	4,012	1.8	1.4	4.4	\$793,451	1.1	0.8	2.0
Diseases of the skin and subcutaneous tissue 680-709	47	208	1,502	1.4	1.6	1.6	\$1,093,998	1.5	1.2	1.1
Diseases of the musculoskeletal sys. & conn. tissue 710-739	39	151	1,519	1.2	1.2	1.7	\$897,897	1.2	1.2	1.8
Symptoms, signs, and ill-defined conditions 780-799	85	444	4,333	2.6	3.5	4.7	\$1,204,445	1.6	2.3	2.8
Injury and poisoning ** 800-999	280	1,606	15,079	8.4	12.5	16.4	\$8,298,686	11.1	15.0	21.7
Supplementary classification V01-V82	3	18	140	0.1	0.1	0.2	\$303,497	0.4	0.2	0.1

* Based on Principal Diagnosis.

** See Table 8 for subcategories of injury and poisoning.

*** Excludes professional fees.

Health District of Hospital: Bear River
Inpatient Peer group: Acute, rural, high CMI (n=7)

County: Cache
Ownership: Not for profit

ED beds: 16
Affiliation: Intermountain Healthcare

Major disease category and ICD-9 code range*	Number of Encounters			Percent of Encounters			Total Charges***			
	Hospital #	Peer #	State #	Hospital %	Peer %	State %	Hospital \$	Hospital %	Peer %	State %
All Encounters	2,511	14,381	91,949	100.0	100.0	100.0	\$39,061,384	100.0	100.0	100.0
Infectious and parasitic diseases 001-139	336	1,247	8,122	13.4	8.7	8.8	\$6,366,541	16.3	11.2	11.4
Neoplasms 140-239	18	156	1,230	0.7	1.1	1.3	\$315,278	0.8	1.6	2.2
Endocrine, nutritional, metab. & immunity disorders 240-279	92	599	4,089	3.7	4.2	4.4	\$1,106,136	2.8	2.8	2.9
Diseases of the Blood and Blood-Forming Organs 280-289	18	148	992	0.7	1.0	1.1	\$262,175	0.7	1.1	0.9
Mental disorders 290-319	272	826	6,261	10.8	5.7	6.8	\$3,393,852	8.7	3.5	4.2
Diseases of the nervous system and sense organs 320-389	42	293	2,148	1.7	2.0	2.3	\$528,848	1.4	1.7	2.2
Diseases of the circulatory system 390-459	385	2,606	13,469	15.3	18.1	14.6	\$7,173,867	18.4	24.3	19.9
Diseases of the respiratory system 460-519	231	1,765	10,709	9.2	12.3	11.6	\$3,095,821	7.9	10.4	9.5
Diseases of the digestive system 520-579	394	2,386	13,143	15.7	16.6	14.3	\$6,224,585	15.9	15.7	13.3
Diseases of the genitourinary system 580-629	156	894	4,598	6.2	6.2	5.0	\$1,942,635	5.0	4.7	3.5
Complications of pregn., childbirth, & puerperium 630-677	40	142	4,012	1.6	1.0	4.4	\$385,247	1.0	0.6	2.0
Diseases of the skin and subcutaneous tissue 680-709	19	207	1,502	0.8	1.4	1.6	\$251,218	0.6	1.2	1.1
Diseases of the musculoskeletal sys. & conn. tissue 710-739	31	198	1,519	1.2	1.4	1.7	\$473,243	1.2	1.6	1.8
Congenital Anomalies 740-759	1	15	169	0.0	0.1	0.2	\$14,189	0.0	0.1	0.3
Certain conditions orig. in the perinatal period 760-779	8	32	429	0.3	0.2	0.5	\$54,806	0.1	0.1	0.2
Symptoms, signs, and ill-defined conditions 780-799	125	809	4,333	5.0	5.6	4.7	\$1,466,295	3.8	3.4	2.8
Injury and poisoning ** 800-999	343	2,015	15,079	13.7	14.0	16.4	\$6,006,647	15.4	15.9	21.7

* Based on Principal Diagnosis.

** See Table 8 for subcategories of injury and poisoning.

*** Excludes professional fees.

Table 23
ED Inpatient Encounters by Major Disease Category
January 1, 2012 to December 31, 2012

Health District of Hospital: Weber/Morgan
Inpatient Peer group: Acute, urban, upper medium CMI (n=4)

County: Weber
Ownership: Not for profit

ED beds: 23
Affiliation: Intermountain Healthcare

Major disease category and ICD-9 code range*	Number of Encounters			Percent of Encounters			Total Charges***			
	Hospital #	Peer #	State #	Hospital %	Peer %	State %	Hospital \$	Hospital %	Peer %	State %
All Encounters	9,494	23,008	91,949	100.0	100.0	100.0	\$211,958,764	100.0	100.0	100.0
Infectious and parasitic diseases 001-139	1,007	1,881	8,122	10.6	8.2	8.8	\$31,604,065	14.9	11.3	11.4
Neoplasms 140-239	107	318	1,230	1.1	1.4	1.3	\$3,536,956	1.7	2.3	2.2
Endocrine, nutritional, metab. & immunity disorders 240-279	357	875	4,089	3.8	3.8	4.4	\$4,832,012	2.3	2.5	2.9
Diseases of the Blood and Blood-Forming Organs 280-289	83	212	992	0.9	0.9	1.1	\$1,594,088	0.8	0.7	0.9
Mental disorders 290-319	1,998	2,980	6,261	21.0	13.0	6.8	\$28,038,768	13.2	7.6	4.2
Diseases of the nervous system and sense organs 320-389	168	500	2,148	1.8	2.2	2.3	\$2,830,473	1.3	2.2	2.2
Diseases of the circulatory system 390-459	1,383	3,603	13,469	14.6	15.7	14.6	\$39,614,125	18.7	20.2	19.9
Diseases of the respiratory system 460-519	798	2,139	10,709	8.4	9.3	11.6	\$15,381,099	7.3	8.3	9.5
Diseases of the digestive system 520-579	1,118	3,057	13,143	11.8	13.3	14.3	\$24,425,822	11.5	13.0	13.3
Diseases of the genitourinary system 580-629	399	1,149	4,598	4.2	5.0	5.0	\$6,579,568	3.1	3.7	3.5
Complications of pregn., childbirth, & puerperium 630-677	141	946	4,012	1.5	4.1	4.4	\$1,594,013	0.8	1.9	2.0
Diseases of the skin and subcutaneous tissue 680-709	83	318	1,502	0.9	1.4	1.6	\$1,308,477	0.6	1.0	1.1
Diseases of the musculoskeletal sys. & conn. tissue 710-739	115	480	1,519	1.2	2.1	1.7	\$2,655,424	1.3	2.0	1.8
Congenital Anomalies 740-759	4	23	169	0.0	0.1	0.2	\$48,416	0.0	0.1	0.3
Certain conditions orig. in the perinatal period 760-779	20	33	429	0.2	0.1	0.5	\$280,998	0.1	0.1	0.2
Symptoms, signs, and ill-defined conditions 780-799	303	913	4,333	3.2	4.0	4.7	\$4,322,186	2.0	2.5	2.8
Injury and poisoning ** 800-999	1,402	3,552	15,079	14.8	15.4	16.4	\$43,152,208	20.4	20.6	21.7
Supplementary classification V01-V82	8	29	140	0.1	0.1	0.2	\$160,065	0.1	0.1	0.1

* Based on Principal Diagnosis.

** See Table 8 for subcategories of injury and poisoning.

*** Excludes professional fees.

Health District of Hospital: Southwest Utah
Inpatient Peer group: Acute, rural, low CMI (n=16)

County: Beaver
Ownership: Government

ED beds: 1
Affiliation: Freestanding

Major disease category and ICD-9 code range*	Number of Encounters			Percent of Encounters			Total Charges***			
	Hospital #	Peer #	State #	Hospital %	Peer %	State %	Hospital \$	Hospital %	Peer %	State %
All Encounters	25	3,495	91,949	100.0	100.0	100.0	\$93,371	100.0	100.0	100.0
Infectious and parasitic diseases 001-139	1	164	8,122	4.0	4.7	8.8	\$3,377	3.6	5.5	11.4
Endocrine, nutritional, metab. & immunity disorders 240-279	3	206	4,089	12.0	5.9	4.4	\$7,325	7.8	4.2	2.9
Mental disorders 290-319	1	58	6,261	4.0	1.7	6.8	\$111	0.1	0.9	4.2
Diseases of the circulatory system 390-459	2	411	13,469	8.0	11.8	14.6	\$9,150	9.8	12.1	19.9
Diseases of the respiratory system 460-519	5	689	10,709	20.0	19.7	11.6	\$21,494	23.0	18.2	9.5
Diseases of the digestive system 520-579	1	719	13,143	4.0	20.6	14.3	\$2,289	2.5	25.5	13.3
Diseases of the genitourinary system 580-629	1	225	4,598	4.0	6.4	5.0	\$17,629	18.9	5.9	3.5
Diseases of the skin and subcutaneous tissue 680-709	2	74	1,502	8.0	2.1	1.6	\$10,147	10.9	2.0	1.1
Symptoms, signs, and ill-defined conditions 780-799	7	256	4,333	28.0	7.3	4.7	\$21,387	22.9	4.6	2.8
Injury and poisoning ** 800-999	2	424	15,079	8.0	12.1	16.4	\$462	0.5	14.2	21.7

* Based on Principal Diagnosis.

** See Table 8 for subcategories of injury and poisoning.

*** Excludes professional fees.

Table 23
ED Inpatient Encounters by Major Disease Category
January 1, 2012 to December 31, 2012

Health District of Hospital: Southeastern Utah
Inpatient Peer group: Acute, rural, low CMI (n=16)

County: Grand
Ownership: Government

ED beds: 3
Affiliation: Management

Major disease category and ICD-9 code range*	Number of Encounters			Percent of Encounters			Total Charges***			
	Hospital #	Peer #	State #	Hospital %	Peer %	State %	Hospital \$	Hospital %	Peer %	State %
All Encounters	105	3,495	91,949	100.0	100.0	100.0	\$729,417	100.0	100.0	100.0
Infectious and parasitic diseases 001-139	1	164	8,122	1.0	4.7	8.8	\$8,766	1.2	5.5	11.4
Endocrine, nutritional, metab. & immunity disorders 240-279	7	206	4,089	6.7	5.9	4.4	\$67,481	9.3	4.2	2.9
Diseases of the Blood and Blood-Forming Organs 280-289	1	42	992	1.0	1.2	1.1	\$2,174	0.3	1.5	0.9
Mental disorders 290-319	1	58	6,261	1.0	1.7	6.8	\$6,111	0.8	0.9	4.2
Diseases of the nervous system and sense organs 320-389	3	51	2,148	2.9	1.5	2.3	\$14,354	2.0	1.0	2.2
Diseases of the circulatory system 390-459	15	411	13,469	14.3	11.8	14.6	\$90,479	12.4	12.1	19.9
Diseases of the respiratory system 460-519	12	689	10,709	11.4	19.7	11.6	\$89,853	12.3	18.2	9.5
Diseases of the digestive system 520-579	9	719	13,143	8.6	20.6	14.3	\$77,069	10.6	25.5	13.3
Diseases of the genitourinary system 580-629	6	225	4,598	5.7	6.4	5.0	\$18,745	2.6	5.9	3.5
Diseases of the musculoskeletal sys. & conn. tissue 710-739	2	46	1,519	1.9	1.3	1.7	\$12,410	1.7	1.3	1.8
Symptoms, signs, and ill-defined conditions 780-799	28	256	4,333	26.7	7.3	4.7	\$111,202	15.2	4.6	2.8
Injury and poisoning ** 800-999	18	424	15,079	17.1	12.1	16.4	\$221,200	30.3	14.2	21.7
All other diagnoses	2	3	5	1.9	0.1	0.0	\$9,574	1.3	0.0	0.0

* Based on Principal Diagnosis.

** See Table 8 for subcategories of injury and poisoning.

*** Excludes professional fees.

Table 23
ED Inpatient Encounters by Major Disease Category
January 1, 2012 to December 31, 2012

Health District of Hospital: Utah County County: Utah ED beds: 11
Inpatient Peer group: Acute, urban, lower medium CMI (n=6) Ownership: Investor-owned Affiliation: Mountainstar Healthcare

Major disease category and ICD-9 code range*	Number of Encounters			Percent of Encounters			Total Charges***			
	Hospital #	Peer #	State #	Hospital %	Peer %	State %	Hospital \$	Hospital %	Peer %	State %
All Encounters	1,583	12,842	91,949	100.0	100.0	100.0	\$37,893,884	100.0	100.0	100.0
Infectious and parasitic diseases 001-139	136	1,120	8,122	8.6	8.7	8.8	\$5,105,135	13.5	12.2	11.4
Neoplasms 140-239	20	148	1,230	1.3	1.2	1.3	\$764,551	2.0	1.8	2.2
Endocrine, nutritional, metab. & immunity disorders 240-279	79	558	4,089	5.0	4.3	4.4	\$1,436,405	3.8	3.2	2.9
Diseases of the Blood and Blood-Forming Organs 280-289	13	113	992	0.8	0.9	1.1	\$279,895	0.7	0.7	0.9
Mental disorders 290-319	250	1,937	6,261	15.8	15.1	6.8	\$2,935,289	7.7	9.0	4.2
Diseases of the nervous system and sense organs 320-389	15	203	2,148	0.9	1.6	2.3	\$447,857	1.2	1.7	2.2
Diseases of the circulatory system 390-459	268	1,975	13,469	16.9	15.4	14.6	\$8,043,876	21.2	20.4	19.9
Diseases of the respiratory system 460-519	196	1,581	10,709	12.4	12.3	11.6	\$3,780,131	10.0	11.5	9.5
Diseases of the digestive system 520-579	203	1,884	13,143	12.8	14.7	14.3	\$5,929,198	15.6	14.7	13.3
Diseases of the genitourinary system 580-629	107	707	4,598	6.8	5.5	5.0	\$1,873,718	4.9	4.2	3.5
Complications of pregn., childbirth, & puerperium 630-677	6	176	4,012	0.4	1.4	4.4	\$125,318	0.3	0.8	2.0
Diseases of the skin and subcutaneous tissue 680-709	20	208	1,502	1.3	1.6	1.6	\$315,720	0.8	1.2	1.1
Diseases of the musculoskeletal sys. & conn. tissue 710-739	11	151	1,519	0.7	1.2	1.7	\$281,796	0.7	1.2	1.8
Certain conditions orig. in the perinatal period 760-779	5	8	429	0.3	0.1	0.5	\$61,032	0.2	0.0	0.2
Symptoms, signs, and ill-defined conditions 780-799	50	444	4,333	3.2	3.5	4.7	\$777,855	2.1	2.3	2.8
Injury and poisoning ** 800-999	204	1,606	15,079	12.9	12.5	16.4	\$5,736,108	15.1	15.0	21.7

* Based on Principal Diagnosis.
** See Table 8 for subcategories of injury and poisoning.
*** Excludes professional fees.

Table 23
ED Inpatient Encounters by Major Disease Category
January 1, 2012 to December 31, 2012

Health District of Hospital: Tooele County
Inpatient Peer group: Acute, rural, low CMI (n=16)

County: Tooele
Ownership: Investor-owned

ED beds: 8
Affiliation: Community Health Sys.

Major disease category and ICD-9 code range*	Number of Encounters			Percent of Encounters			Total Charges***			
	Hospital #	Peer #	State #	Hospital %	Peer %	State %	Hospital \$	Hospital %	Peer %	State %
All Encounters	1,418	3,495	91,949	100.0	100.0	100.0	\$27,234,874	100.0	100.0	100.0
Infectious and parasitic diseases 001-139	84	164	8,122	5.9	4.7	8.8	\$1,729,740	6.4	5.5	11.4
Neoplasms 140-239	10	24	1,230	0.7	0.7	1.3	\$215,038	0.8	1.1	2.2
Endocrine, nutritional, metab. & immunity disorders 240-279	58	206	4,089	4.1	5.9	4.4	\$872,957	3.2	4.2	2.9
Diseases of the Blood and Blood-Forming Organs 280-289	18	42	992	1.3	1.2	1.1	\$412,998	1.5	1.5	0.9
Mental disorders 290-319	10	58	6,261	0.7	1.7	6.8	\$133,202	0.5	0.9	4.2
Diseases of the nervous system and sense organs 320-389	12	51	2,148	0.8	1.5	2.3	\$170,796	0.6	1.0	2.2
Diseases of the circulatory system 390-459	192	411	13,469	13.5	11.8	14.6	\$3,758,993	13.8	12.1	19.9
Diseases of the respiratory system 460-519	268	689	10,709	18.9	19.7	11.6	\$4,850,259	17.8	18.2	9.5
Diseases of the digestive system 520-579	322	719	13,143	22.7	20.6	14.3	\$7,157,732	26.3	25.5	13.3
Diseases of the genitourinary system 580-629	122	225	4,598	8.6	6.4	5.0	\$1,856,267	6.8	5.9	3.5
Complications of pregn., childbirth, & puerperium 630-677	15	93	4,012	1.1	2.7	4.4	\$147,913	0.5	1.7	2.0
Diseases of the skin and subcutaneous tissue 680-709	30	74	1,502	2.1	2.1	1.6	\$456,075	1.7	2.0	1.1
Diseases of the musculoskeletal sys. & conn. tissue 710-739	16	46	1,519	1.1	1.3	1.7	\$356,858	1.3	1.3	1.8
Symptoms, signs, and ill-defined conditions 780-799	83	256	4,333	5.9	7.3	4.7	\$1,114,400	4.1	4.6	2.8
Injury and poisoning ** 800-999	178	424	15,079	12.6	12.1	16.4	\$4,001,648	14.7	14.2	21.7

* Based on Principal Diagnosis.

** See Table 8 for subcategories of injury and poisoning.

*** Excludes professional fees.

Table 23
ED Inpatient Encounters by Major Disease Category
January 1, 2012 to December 31, 2012

Health District of Hospital: Weber/Morgan
Inpatient Peer group: Acute, urban, lower medium CMI (n=6)

County: Weber
Ownership: Investor-owned

ED beds: 17
Affiliation: Mountainstar Healthcare

Major disease category and ICD-9 code range*	Number of Encounters			Percent of Encounters			Total Charges***			
	Hospital #	Peer #	State #	Hospital %	Peer %	State %	Hospital \$	Hospital %	Peer %	State %
All Encounters	2,317	12,842	91,949	100.0	100.0	100.0	\$79,243,505	100.0	100.0	100.0
Infectious and parasitic diseases 001-139	117	1,120	8,122	5.0	8.7	8.8	\$6,355,507	8.0	12.2	11.4
Neoplasms 140-239	43	148	1,230	1.9	1.2	1.3	\$1,582,136	2.0	1.8	2.2
Endocrine, nutritional, metab. & immunity disorders 240-279	93	558	4,089	4.0	4.3	4.4	\$2,305,399	2.9	3.2	2.9
Diseases of the Blood and Blood-Forming Organs 280-289	17	113	992	0.7	0.9	1.1	\$483,185	0.6	0.7	0.9
Mental disorders 290-319	188	1,937	6,261	8.1	15.1	6.8	\$1,750,459	2.2	9.0	4.2
Diseases of the nervous system and sense organs 320-389	23	203	2,148	1.0	1.6	2.3	\$595,435	0.8	1.7	2.2
Diseases of the circulatory system 390-459	400	1,975	13,469	17.3	15.4	14.6	\$19,923,063	25.1	20.4	19.9
Diseases of the respiratory system 460-519	287	1,581	10,709	12.4	12.3	11.6	\$8,160,973	10.3	11.5	9.5
Diseases of the digestive system 520-579	314	1,884	13,143	13.6	14.7	14.3	\$11,782,429	14.9	14.7	13.3
Diseases of the genitourinary system 580-629	160	707	4,598	6.9	5.5	5.0	\$4,014,123	5.1	4.2	3.5
Complications of pregn., childbirth, & puerperium 630-677	56	176	4,012	2.4	1.4	4.4	\$752,811	0.9	0.8	2.0
Diseases of the skin and subcutaneous tissue 680-709	55	208	1,502	2.4	1.6	1.6	\$1,062,897	1.3	1.2	1.1
Diseases of the musculoskeletal sys. & conn. tissue 710-739	32	151	1,519	1.4	1.2	1.7	\$846,210	1.1	1.2	1.8
Congenital Anomalies 740-759	1	5	169	0.0	0.0	0.2	\$42,487	0.1	0.0	0.3
Certain conditions orig. in the perinatal period 760-779	1	8	429	0.0	0.1	0.5	\$13,222	0.0	0.0	0.2
Symptoms, signs, and ill-defined conditions 780-799	145	444	4,333	6.3	3.5	4.7	\$2,840,185	3.6	2.3	2.8
Injury and poisoning ** 800-999	384	1,606	15,079	16.6	12.5	16.4	\$16,723,366	21.1	15.0	21.7
Supplementary classification V01-V82	1	18	140	0.0	0.1	0.2	\$9,618	0.0	0.2	0.1

* Based on Principal Diagnosis.

** See Table 8 for subcategories of injury and poisoning.

*** Excludes professional fees.

Table 23
 ED Inpatient Encounters by Major Disease Category
 January 1, 2012 to December 31, 2012

Health District of Hospital: Utah County
 Inpatient Peer group: Acute, urban, low CMI (n=6)

County: Utah
 Ownership: Not for profit

ED beds: 9
 Affiliation: Intermountain Healthcare

Major disease category and ICD-9 code range*	Number of Encounters			Percent of Encounters			Total Charges***			
	Hospital #	Peer #	State #	Hospital %	Peer %	State %	Hospital \$	Hospital %	Peer %	State %
All Encounters	3	8,665	91,949	100.0	100.0	100.0	\$50,364	100.0	100.0	100.0
Diseases of the genitourinary system 580-629	2	638	4,598	66.7	7.4	5.0	\$31,624	62.8	5.7	3.5
Complications of pregn., childbirth, & puerperium 630-677	1	172	4,012	33.3	2.0	4.4	\$18,740	37.2	1.5	2.0

* Based on Principal Diagnosis.

** See Table 8 for subcategories of injury and poisoning.

*** Excludes professional fees.

Table 23
ED Inpatient Encounters by Major Disease Category
January 1, 2012 to December 31, 2012

Health District of Hospital: Summit County
Inpatient Peer group: Acute, rural, high CMI (n=7)

County: Summit
Ownership: Not for profit

ED beds: 15
Affiliation: Intermountain Healthcare

Major disease category and ICD-9 code range*	Number of Encounters			Percent of Encounters			Total Charges***			
	Hospital #	Peer #	State #	Hospital %	Peer %	State %	Hospital \$	Hospital %	Peer %	State %
All Encounters	405	14,381	91,949	100.0	100.0	100.0	\$6,417,849	100.0	100.0	100.0
Infectious and parasitic diseases 001-139	56	1,247	8,122	13.8	8.7	8.8	\$784,586	12.2	11.2	11.4
Endocrine, nutritional, metab. & immunity disorders 240-279	17	599	4,089	4.2	4.2	4.4	\$204,717	3.2	2.8	2.9
Diseases of the Blood and Blood-Forming Organs 280-289	3	148	992	0.7	1.0	1.1	\$37,920	0.6	1.1	0.9
Mental disorders 290-319	6	826	6,261	1.5	5.7	6.8	\$74,251	1.2	3.5	4.2
Diseases of the nervous system and sense organs 320-389	5	293	2,148	1.2	2.0	2.3	\$56,615	0.9	1.7	2.2
Diseases of the circulatory system 390-459	38	2,606	13,469	9.4	18.1	14.6	\$500,447	7.8	24.3	19.9
Diseases of the respiratory system 460-519	52	1,765	10,709	12.8	12.3	11.6	\$623,964	9.7	10.4	9.5
Diseases of the digestive system 520-579	92	2,386	13,143	22.7	16.6	14.3	\$1,482,331	23.1	15.7	13.3
Diseases of the genitourinary system 580-629	20	894	4,598	4.9	6.2	5.0	\$271,712	4.2	4.7	3.5
Complications of pregn., childbirth, & puerperium 630-677	6	142	4,012	1.5	1.0	4.4	\$90,244	1.4	0.6	2.0
Diseases of the skin and subcutaneous tissue 680-709	8	207	1,502	2.0	1.4	1.6	\$78,033	1.2	1.2	1.1
Diseases of the musculoskeletal sys. & conn. tissue 710-739	5	198	1,519	1.2	1.4	1.7	\$87,711	1.4	1.6	1.8
Symptoms, signs, and ill-defined conditions 780-799	14	809	4,333	3.5	5.6	4.7	\$204,560	3.2	3.4	2.8
Injury and poisoning ** 800-999	83	2,015	15,079	20.5	14.0	16.4	\$1,920,760	29.9	15.9	21.7

* Based on Principal Diagnosis.

** See Table 8 for subcategories of injury and poisoning.

*** Excludes professional fees.

Table 23
ED Inpatient Encounters by Major Disease Category
January 1, 2012 to December 31, 2012

Health District of Hospital: Salt Lake County
Inpatient Peer group: Acute, urban, lower medium CMI (n=6)

County: Salt Lake
Ownership: Investor-owned

ED beds: 18
Affiliation: IASIS Health Care

Major disease category and ICD-9 code range*	Number of Encounters			Percent of Encounters			Total Charges***			
	Hospital #	Peer #	State #	Hospital %	Peer %	State %	Hospital \$	Hospital %	Peer %	State %
All Encounters	1,767	12,842	91,949	100.0	100.0	100.0	\$48,734,529	100.0	100.0	100.0
Infectious and parasitic diseases 001-139	149	1,120	8,122	8.4	8.7	8.8	\$5,359,782	11.0	12.2	11.4
Neoplasms 140-239	3	148	1,230	0.2	1.2	1.3	\$175,495	0.4	1.8	2.2
Endocrine, nutritional, metab. & immunity disorders 240-279	115	558	4,089	6.5	4.3	4.4	\$2,206,002	4.5	3.2	2.9
Diseases of the Blood and Blood-Forming Organs 280-289	17	113	992	1.0	0.9	1.1	\$281,879	0.6	0.7	0.9
Mental disorders 290-319	118	1,937	6,261	6.7	15.1	6.8	\$2,221,538	4.6	9.0	4.2
Diseases of the nervous system and sense organs 320-389	30	203	2,148	1.7	1.6	2.3	\$664,311	1.4	1.7	2.2
Diseases of the circulatory system 390-459	319	1,975	13,469	18.1	15.4	14.6	\$12,249,638	25.1	20.4	19.9
Diseases of the respiratory system 460-519	296	1,581	10,709	16.8	12.3	11.6	\$7,538,050	15.5	11.5	9.5
Diseases of the digestive system 520-579	266	1,884	13,143	15.1	14.7	14.3	\$7,050,301	14.5	14.7	13.3
Diseases of the genitourinary system 580-629	92	707	4,598	5.2	5.5	5.0	\$2,064,947	4.2	4.2	3.5
Complications of pregn., childbirth, & puerperium 630-677	12	176	4,012	0.7	1.4	4.4	\$258,792	0.5	0.8	2.0
Diseases of the skin and subcutaneous tissue 680-709	27	208	1,502	1.5	1.6	1.6	\$653,958	1.3	1.2	1.1
Diseases of the musculoskeletal sys. & conn. tissue 710-739	17	151	1,519	1.0	1.2	1.7	\$417,363	0.9	1.2	1.8
Symptoms, signs, and ill-defined conditions 780-799	59	444	4,333	3.3	3.5	4.7	\$1,118,386	2.3	2.3	2.8
Injury and poisoning ** 800-999	247	1,606	15,079	14.0	12.5	16.4	\$6,474,085	13.3	15.0	21.7

* Based on Principal Diagnosis.

** See Table 8 for subcategories of injury and poisoning.

*** Excludes professional fees.

Health District of Hospital: Salt Lake County
Inpatient Peer group: None (n=5)

County: Salt Lake
Ownership: Not for profit

ED beds: 35
Affiliation: Intermountain Healthcare

Major disease category and ICD-9 code range*	Number of Encounters			Percent of Encounters			Total Charges***			
	Hospital #	Peer #	State #	Hospital %	Peer %	State %	Hospital \$	Hospital %	Peer %	State %
All Encounters	7,457	.	91,949	100.0	.	100.0	\$117,318,586	100.0	.	100.0
Infectious and parasitic diseases 001-139	373	.	8,122	5.0	.	8.8	\$7,876,001	6.7	.	11.4
Neoplasms 140-239	63	.	1,230	0.8	.	1.3	\$4,015,293	3.4	.	2.2
Endocrine, nutritional, metab. & immunity disorders 240-279	462	.	4,089	6.2	.	4.4	\$4,961,146	4.2	.	2.9
Diseases of the Blood and Blood-Forming Organs 280-289	176	.	992	2.4	.	1.1	\$2,474,198	2.1	.	0.9
Mental disorders 290-319	238	.	6,261	3.2	.	6.8	\$2,989,290	2.5	.	4.2
Diseases of the nervous system and sense organs 320-389	305	.	2,148	4.1	.	2.3	\$5,136,006	4.4	.	2.2
Diseases of the circulatory system 390-459	105	.	13,469	1.4	.	14.6	\$4,643,358	4.0	.	19.9
Diseases of the respiratory system 460-519	1,904	.	10,709	25.5	.	11.6	\$29,153,037	24.8	.	9.5
Diseases of the digestive system 520-579	832	.	13,143	11.2	.	14.3	\$11,981,039	10.2	.	13.3
Diseases of the genitourinary system 580-629	190	.	4,598	2.5	.	5.0	\$1,749,908	1.5	.	3.5
Complications of pregn., childbirth, & puerperium 630-677	1	.	4,012	0.0	.	4.4	\$10,692	0.0	.	2.0
Diseases of the skin and subcutaneous tissue 680-709	226	.	1,502	3.0	.	1.6	\$1,890,601	1.6	.	1.1
Diseases of the musculoskeletal sys. & conn. tissue 710-739	113	.	1,519	1.5	.	1.7	\$1,955,899	1.7	.	1.8
Congenital Anomalies 740-759	94	.	169	1.3	.	0.2	\$3,856,717	3.3	.	0.3
Certain conditions orig. in the perinatal period 760-779	326	.	429	4.4	.	0.5	\$3,735,220	3.2	.	0.2
Symptoms, signs, and ill-defined conditions 780-799	526	.	4,333	7.1	.	4.7	\$5,542,078	4.7	.	2.8
Injury and poisoning ** 800-999	1,503	.	15,079	20.2	.	16.4	\$25,154,047	21.4	.	21.7
Supplementary classification V01-V82	20	.	140	0.3	.	0.2	\$194,058	0.2	.	0.1

* Based on Principal Diagnosis.

** See Table 8 for subcategories of injury and poisoning.

*** Excludes professional fees.

Table 23
ED Inpatient Encounters by Major Disease Category
January 1, 2012 to December 31, 2012

Health District of Hospital: Salt Lake County
Inpatient Peer group: Acute, urban, low CMI (n=6)

County: Salt Lake
Ownership: Not for profit

ED beds: 20
Affiliation: Intermountain Healthcare

Major disease category and ICD-9 code range*	Number of Encounters			Percent of Encounters			Total Charges***			
	Hospital #	Peer #	State #	Hospital %	Peer %	State %	Hospital \$	Hospital %	Peer %	State %
All Encounters	1,643	8,665	91,949	100.0	100.0	100.0	\$19,752,426	100.0	100.0	100.0
Infectious and parasitic diseases 001-139	221	1,076	8,122	13.5	12.4	8.8	\$3,051,203	15.4	15.3	11.4
Neoplasms 140-239	7	61	1,230	0.4	0.7	1.3	\$166,257	0.8	0.9	2.2
Endocrine, nutritional, metab. & immunity disorders 240-279	122	547	4,089	7.4	6.3	4.4	\$1,078,026	5.5	4.1	2.9
Diseases of the Blood and Blood-Forming Organs 280-289	10	94	992	0.6	1.1	1.1	\$93,307	0.5	0.9	0.9
Mental disorders 290-319	16	67	6,261	1.0	0.8	6.8	\$183,124	0.9	0.5	4.2
Diseases of the nervous system and sense organs 320-389	22	179	2,148	1.3	2.1	2.3	\$227,197	1.2	1.9	2.2
Diseases of the circulatory system 390-459	130	1,107	13,469	7.9	12.8	14.6	\$1,521,172	7.7	17.1	19.9
Diseases of the respiratory system 460-519	354	1,249	10,709	21.5	14.4	11.6	\$3,047,788	15.4	11.9	9.5
Diseases of the digestive system 520-579	316	1,674	13,143	19.2	19.3	14.3	\$4,722,454	23.9	19.3	13.3
Diseases of the genitourinary system 580-629	96	638	4,598	5.8	7.4	5.0	\$969,008	4.9	5.7	3.5
Complications of pregn., childbirth, & puerperium 630-677	34	172	4,012	2.1	2.0	4.4	\$363,887	1.8	1.5	2.0
Diseases of the skin and subcutaneous tissue 680-709	29	157	1,502	1.8	1.8	1.6	\$311,449	1.6	1.3	1.1
Diseases of the musculoskeletal sys. & conn. tissue 710-739	23	132	1,519	1.4	1.5	1.7	\$354,648	1.8	1.8	1.8
Congenital Anomalies 740-759	1	4	169	0.1	0.0	0.2	\$17,294	0.1	0.1	0.3
Certain conditions orig. in the perinatal period 760-779	13	26	429	0.8	0.3	0.5	\$100,935	0.5	0.2	0.2
Symptoms, signs, and ill-defined conditions 780-799	76	310	4,333	4.6	3.6	4.7	\$750,397	3.8	2.5	2.8
Injury and poisoning ** 800-999	169	1,164	15,079	10.3	13.4	16.4	\$2,782,431	14.1	15.1	21.7
Supplementary classification V01-V82	4	8	140	0.2	0.1	0.2	\$11,848	0.1	0.1	0.1

* Based on Principal Diagnosis.

** See Table 8 for subcategories of injury and poisoning.

*** Excludes professional fees.

Health District of Hospital: Southeastern Utah
Inpatient Peer group: Acute, rural, low CMI (n=16)

County: San Juan
Ownership: Government

ED beds: 6
Affiliation: Management

Major disease category and ICD-9 code range*	Number of Encounters			Percent of Encounters			Total Charges***			
	Hospital #	Peer #	State #	Hospital %	Peer %	State %	Hospital \$	Hospital %	Peer %	State %
All Encounters	60	3,495	91,949	100.0	100.0	100.0	\$387,017	100.0	100.0	100.0
Endocrine, nutritional, metab. & immunity disorders 240-279	1	206	4,089	1.7	5.9	4.4	\$16,339	4.2	4.2	2.9
Diseases of the Blood and Blood-Forming Organs 280-289	1	42	992	1.7	1.2	1.1	\$4,620	1.2	1.5	0.9
Mental disorders 290-319	2	58	6,261	3.3	1.7	6.8	\$9,615	2.5	0.9	4.2
Diseases of the circulatory system 390-459	4	411	13,469	6.7	11.8	14.6	\$46,192	11.9	12.1	19.9
Diseases of the respiratory system 460-519	10	689	10,709	16.7	19.7	11.6	\$44,537	11.5	18.2	9.5
Diseases of the digestive system 520-579	7	719	13,143	11.7	20.6	14.3	\$57,404	14.8	25.5	13.3
Diseases of the genitourinary system 580-629	2	225	4,598	3.3	6.4	5.0	\$8,476	2.2	5.9	3.5
Complications of pregn., childbirth, & puerperium 630-677	14	93	4,012	23.3	2.7	4.4	\$83,522	21.6	1.7	2.0
Diseases of the skin and subcutaneous tissue 680-709	2	74	1,502	3.3	2.1	1.6	\$5,401	1.4	2.0	1.1
Symptoms, signs, and ill-defined conditions 780-799	8	256	4,333	13.3	7.3	4.7	\$52,033	13.4	4.6	2.8
Injury and poisoning ** 800-999	9	424	15,079	15.0	12.1	16.4	\$58,879	15.2	14.2	21.7

* Based on Principal Diagnosis.

** See Table 8 for subcategories of injury and poisoning.

*** Excludes professional fees.

Health District of Hospital: Central Utah
Inpatient Peer group: Acute, rural, low CMI (n=16)

County: Sanpete
Ownership: Not for profit

ED beds: 3
Affiliation: Intermountain Healthcare

Major disease category and ICD-9 code range*	Number of Encounters			Percent of Encounters			Total Charges***			
	Hospital #	Peer #	State #	Hospital %	Peer %	State %	Hospital \$	Hospital %	Peer %	State %
All Encounters	96	3,495	91,949	100.0	100.0	100.0	\$1,015,029	100.0	100.0	100.0
Infectious and parasitic diseases 001-139	7	164	8,122	7.3	4.7	8.8	\$107,847	10.6	5.5	11.4
Neoplasms 140-239	1	24	1,230	1.0	0.7	1.3	\$11,827	1.2	1.1	2.2
Endocrine, nutritional, metab. & immunity disorders 240-279	12	206	4,089	12.5	5.9	4.4	\$94,660	9.3	4.2	2.9
Mental disorders 290-319	3	58	6,261	3.1	1.7	6.8	\$18,453	1.8	0.9	4.2
Diseases of the nervous system and sense organs 320-389	2	51	2,148	2.1	1.5	2.3	\$18,781	1.9	1.0	2.2
Diseases of the circulatory system 390-459	4	411	13,469	4.2	11.8	14.6	\$39,509	3.9	12.1	19.9
Diseases of the respiratory system 460-519	23	689	10,709	24.0	19.7	11.6	\$211,196	20.8	18.2	9.5
Diseases of the digestive system 520-579	27	719	13,143	28.1	20.6	14.3	\$358,029	35.3	25.5	13.3
Diseases of the genitourinary system 580-629	5	225	4,598	5.2	6.4	5.0	\$42,830	4.2	5.9	3.5
Complications of pregn., childbirth, & puerperium 630-677	2	93	4,012	2.1	2.7	4.4	\$19,253	1.9	1.7	2.0
Diseases of the skin and subcutaneous tissue 680-709	1	74	1,502	1.0	2.1	1.6	\$8,193	0.8	2.0	1.1
Diseases of the musculoskeletal sys. & conn. tissue 710-739	1	46	1,519	1.0	1.3	1.7	\$6,061	0.6	1.3	1.8
Certain conditions orig. in the perinatal period 760-779	1	4	429	1.0	0.1	0.5	\$5,511	0.5	0.0	0.2
Symptoms, signs, and ill-defined conditions 780-799	1	256	4,333	1.0	7.3	4.7	\$9,098	0.9	4.6	2.8
Injury and poisoning ** 800-999	6	424	15,079	6.3	12.1	16.4	\$63,781	6.3	14.2	21.7

* Based on Principal Diagnosis.

** See Table 8 for subcategories of injury and poisoning.

*** Excludes professional fees.

Health District of Hospital: Central Utah
Inpatient Peer group: Acute, rural, low CMI (n=16)

County: Sevier
Ownership: Not for profit

ED beds: 3
Affiliation: Intermountain Healthcare

Major disease category and ICD-9 code range*	Number of Encounters			Percent of Encounters			Total Charges***			
	Hospital #	Peer #	State #	Hospital %	Peer %	State %	Hospital \$	Hospital %	Peer %	State %
All Encounters	500	3,495	91,949	100.0	100.0	100.0	\$5,431,904	100.0	100.0	100.0
Infectious and parasitic diseases 001-139	27	164	8,122	5.4	4.7	8.8	\$273,517	5.0	5.5	11.4
Neoplasms 140-239	3	24	1,230	0.6	0.7	1.3	\$162,389	3.0	1.1	2.2
Endocrine, nutritional, metab. & immunity disorders 240-279	35	206	4,089	7.0	5.9	4.4	\$276,752	5.1	4.2	2.9
Diseases of the Blood and Blood-Forming Organs 280-289	3	42	992	0.6	1.2	1.1	\$19,905	0.4	1.5	0.9
Mental disorders 290-319	10	58	6,261	2.0	1.7	6.8	\$64,588	1.2	0.9	4.2
Diseases of the nervous system and sense organs 320-389	10	51	2,148	2.0	1.5	2.3	\$67,621	1.2	1.0	2.2
Diseases of the circulatory system 390-459	57	411	13,469	11.4	11.8	14.6	\$547,302	10.1	12.1	19.9
Diseases of the respiratory system 460-519	86	689	10,709	17.2	19.7	11.6	\$837,363	15.4	18.2	9.5
Diseases of the digestive system 520-579	120	719	13,143	24.0	20.6	14.3	\$1,658,524	30.5	25.5	13.3
Diseases of the genitourinary system 580-629	22	225	4,598	4.4	6.4	5.0	\$231,635	4.3	5.9	3.5
Complications of pregn., childbirth, & puerperium 630-677	7	93	4,012	1.4	2.7	4.4	\$49,556	0.9	1.7	2.0
Diseases of the skin and subcutaneous tissue 680-709	11	74	1,502	2.2	2.1	1.6	\$111,087	2.0	2.0	1.1
Diseases of the musculoskeletal sys. & conn. tissue 710-739	5	46	1,519	1.0	1.3	1.7	\$40,289	0.7	1.3	1.8
Symptoms, signs, and ill-defined conditions 780-799	39	256	4,333	7.8	7.3	4.7	\$300,130	5.5	4.6	2.8
Injury and poisoning ** 800-999	65	424	15,079	13.0	12.1	16.4	\$791,244	14.6	14.2	21.7

* Based on Principal Diagnosis.

** See Table 8 for subcategories of injury and poisoning.

*** Excludes professional fees.

Health District of Hospital: Salt Lake County
Inpatient Peer group: Acute, urban, upper medium CMI (n=4)

County: Salt Lake
Ownership: Investor-owned

ED beds: 15
Affiliation: IASIS Health Care

Major disease category and ICD-9 code range*	Number of Encounters			Percent of Encounters			Total Charges***			
	Hospital #	Peer #	State #	Hospital %	Peer %	State %	Hospital \$	Hospital %	Peer %	State %
All Encounters	942	23,008	91,949	100.0	100.0	100.0	\$31,508,405	100.0	100.0	100.0
Infectious and parasitic diseases 001-139	56	1,881	8,122	5.9	8.2	8.8	\$2,805,119	8.9	11.3	11.4
Neoplasms 140-239	14	318	1,230	1.5	1.4	1.3	\$1,017,311	3.2	2.3	2.2
Endocrine, nutritional, metab. & immunity disorders 240-279	47	875	4,089	5.0	3.8	4.4	\$1,083,677	3.4	2.5	2.9
Diseases of the Blood and Blood-Forming Organs 280-289	8	212	992	0.8	0.9	1.1	\$140,902	0.4	0.7	0.9
Mental disorders 290-319	78	2,980	6,261	8.3	13.0	6.8	\$2,426,616	7.7	7.6	4.2
Diseases of the nervous system and sense organs 320-389	43	500	2,148	4.6	2.2	2.3	\$1,282,134	4.1	2.2	2.2
Diseases of the circulatory system 390-459	174	3,603	13,469	18.5	15.7	14.6	\$6,717,970	21.3	20.2	19.9
Diseases of the respiratory system 460-519	114	2,139	10,709	12.1	9.3	11.6	\$3,272,102	10.4	8.3	9.5
Diseases of the digestive system 520-579	156	3,057	13,143	16.6	13.3	14.3	\$5,290,780	16.8	13.0	13.3
Diseases of the genitourinary system 580-629	41	1,149	4,598	4.4	5.0	5.0	\$933,299	3.0	3.7	3.5
Complications of pregn., childbirth, & puerperium 630-677	9	946	4,012	1.0	4.1	4.4	\$182,150	0.6	1.9	2.0
Diseases of the skin and subcutaneous tissue 680-709	41	318	1,502	4.4	1.4	1.6	\$575,018	1.8	1.0	1.1
Diseases of the musculoskeletal sys. & conn. tissue 710-739	19	480	1,519	2.0	2.1	1.7	\$480,454	1.5	2.0	1.8
Congenital Anomalies 740-759	2	23	169	0.2	0.1	0.2	\$92,902	0.3	0.1	0.3
Symptoms, signs, and ill-defined conditions 780-799	27	913	4,333	2.9	4.0	4.7	\$485,606	1.5	2.5	2.8
Injury and poisoning ** 800-999	111	3,552	15,079	11.8	15.4	16.4	\$4,648,334	14.8	20.6	21.7
Supplementary classification V01-V82	2	29	140	0.2	0.1	0.2	\$74,029	0.2	0.1	0.1

* Based on Principal Diagnosis.

** See Table 8 for subcategories of injury and poisoning.

*** Excludes professional fees.

Health District of Hospital: Salt Lake County
Inpatient Peer group: Acute, urban, upper medium CMI (n=4)

County: Salt Lake
Ownership: Investor-owned

ED beds: 21
Affiliation: Mountainstar Healthcare

Major disease category and ICD-9 code range*	Number of Encounters			Percent of Encounters			Total Charges***			
	Hospital #	Peer #	State #	Hospital %	Peer %	State %	Hospital \$	Hospital %	Peer %	State %
All Encounters	5,159	23,008	91,949	100.0	100.0	100.0	\$150,255,716	100.0	100.0	100.0
Infectious and parasitic diseases 001-139	383	1,881	8,122	7.4	8.2	8.8	\$15,702,400	10.5	11.3	11.4
Neoplasms 140-239	65	318	1,230	1.3	1.4	1.3	\$2,855,083	1.9	2.3	2.2
Endocrine, nutritional, metab. & immunity disorders 240-279	202	875	4,089	3.9	3.8	4.4	\$4,024,708	2.7	2.5	2.9
Diseases of the Blood and Blood-Forming Organs 280-289	60	212	992	1.2	0.9	1.1	\$1,241,865	0.8	0.7	0.9
Mental disorders 290-319	70	2,980	6,261	1.4	13.0	6.8	\$1,537,312	1.0	7.6	4.2
Diseases of the nervous system and sense organs 320-389	87	500	2,148	1.7	2.2	2.3	\$2,361,373	1.6	2.2	2.2
Diseases of the circulatory system 390-459	865	3,603	13,469	16.8	15.7	14.6	\$36,482,833	24.3	20.2	19.9
Diseases of the respiratory system 460-519	614	2,139	10,709	11.9	9.3	11.6	\$16,652,554	11.1	8.3	9.5
Diseases of the digestive system 520-579	676	3,057	13,143	13.1	13.3	14.3	\$20,991,957	14.0	13.0	13.3
Diseases of the genitourinary system 580-629	295	1,149	4,598	5.7	5.0	5.0	\$6,890,533	4.6	3.7	3.5
Complications of pregn., childbirth, & puerperium 630-677	715	946	4,012	13.9	4.1	4.4	\$8,353,061	5.6	1.9	2.0
Diseases of the skin and subcutaneous tissue 680-709	113	318	1,502	2.2	1.4	1.6	\$2,634,549	1.8	1.0	1.1
Diseases of the musculoskeletal sys. & conn. tissue 710-739	116	480	1,519	2.2	2.1	1.7	\$3,085,190	2.1	2.0	1.8
Congenital Anomalies 740-759	7	23	169	0.1	0.1	0.2	\$270,368	0.2	0.1	0.3
Symptoms, signs, and ill-defined conditions 780-799	274	913	4,333	5.3	4.0	4.7	\$5,332,668	3.5	2.5	2.8
Injury and poisoning ** 800-999	616	3,552	15,079	11.9	15.4	16.4	\$21,831,286	14.5	20.6	21.7
Supplementary classification V01-V82	1	29	140	0.0	0.1	0.2	\$7,976	0.0	0.1	0.1

* Based on Principal Diagnosis.

** See Table 8 for subcategories of injury and poisoning.

*** Excludes professional fees.

Health District of Hospital: Utah County
Inpatient Peer group: Acute, urban, low CMI (n=6)

County: Utah
Ownership: Investor-owned

ED beds: 6
Affiliation: Mountainstar Healthcare

Major disease category and ICD-9 code range*	Number of Encounters			Percent of Encounters			Total Charges***			
	Hospital #	Peer #	State #	Hospital %	Peer %	State %	Hospital \$	Hospital %	Peer %	State %
All Encounters	887	8,665	91,949	100.0	100.0	100.0	\$26,068,536	100.0	100.0	100.0
Infectious and parasitic diseases 001-139	80	1,076	8,122	9.0	12.4	8.8	\$2,965,699	11.4	15.3	11.4
Neoplasms 140-239	8	61	1,230	0.9	0.7	1.3	\$208,676	0.8	0.9	2.2
Endocrine, nutritional, metab. & immunity disorders 240-279	56	547	4,089	6.3	6.3	4.4	\$809,420	3.1	4.1	2.9
Diseases of the Blood and Blood-Forming Organs 280-289	11	94	992	1.2	1.1	1.1	\$211,639	0.8	0.9	0.9
Mental disorders 290-319	10	67	6,261	1.1	0.8	6.8	\$181,573	0.7	0.5	4.2
Diseases of the nervous system and sense organs 320-389	17	179	2,148	1.9	2.1	2.3	\$282,046	1.1	1.9	2.2
Diseases of the circulatory system 390-459	183	1,107	13,469	20.6	12.8	14.6	\$8,075,879	31.0	17.1	19.9
Diseases of the respiratory system 460-519	78	1,249	10,709	8.8	14.4	11.6	\$1,818,366	7.0	11.9	9.5
Diseases of the digestive system 520-579	153	1,674	13,143	17.2	19.3	14.3	\$4,338,320	16.6	19.3	13.3
Diseases of the genitourinary system 580-629	65	638	4,598	7.3	7.4	5.0	\$1,555,332	6.0	5.7	3.5
Complications of pregn., childbirth, & puerperium 630-677	39	172	4,012	4.4	2.0	4.4	\$669,593	2.6	1.5	2.0
Diseases of the skin and subcutaneous tissue 680-709	9	157	1,502	1.0	1.8	1.6	\$181,945	0.7	1.3	1.1
Diseases of the musculoskeletal sys. & conn. tissue 710-739	17	132	1,519	1.9	1.5	1.7	\$521,096	2.0	1.8	1.8
Congenital Anomalies 740-759	1	4	169	0.1	0.0	0.2	\$22,131	0.1	0.1	0.3
Certain conditions orig. in the perinatal period 760-779	3	26	429	0.3	0.3	0.5	\$48,856	0.2	0.2	0.2
Symptoms, signs, and ill-defined conditions 780-799	38	310	4,333	4.3	3.6	4.7	\$669,909	2.6	2.5	2.8
Injury and poisoning ** 800-999	117	1,164	15,079	13.2	13.4	16.4	\$3,419,272	13.1	15.1	21.7
Supplementary classification V01-V82	2	8	140	0.2	0.1	0.2	\$88,784	0.3	0.1	0.1

* Based on Principal Diagnosis.

** See Table 8 for subcategories of injury and poisoning.

*** Excludes professional fees.

Table 23
ED Inpatient Encounters by Major Disease Category
January 1, 2012 to December 31, 2012

Health District of Hospital: TriCounty
Inpatient Peer group: Acute, rural, low CMI (n=16)

County: Duchesne
Ownership: Government

ED beds: 7
Affiliation: Freestanding

Major disease category and ICD-9 code range*	Number of Encounters			Percent of Encounters			Total Charges***			
	Hospital #	Peer #	State #	Hospital %	Peer %	State %	Hospital \$	Hospital %	Peer %	State %
All Encounters	204	3,495	91,949	100.0	100.0	100.0	\$1,793,213	100.0	100.0	100.0
Infectious and parasitic diseases 001-139	6	164	8,122	2.9	4.7	8.8	\$72,024	4.0	5.5	11.4
Endocrine, nutritional, metab. & immunity disorders 240-279	14	206	4,089	6.9	5.9	4.4	\$101,262	5.6	4.2	2.9
Diseases of the Blood and Blood-Forming Organs 280-289	3	42	992	1.5	1.2	1.1	\$20,488	1.1	1.5	0.9
Mental disorders 290-319	4	58	6,261	2.0	1.7	6.8	\$37,629	2.1	0.9	4.2
Diseases of the nervous system and sense organs 320-389	1	51	2,148	0.5	1.5	2.3	\$9,550	0.5	1.0	2.2
Diseases of the circulatory system 390-459	39	411	13,469	19.1	11.8	14.6	\$315,213	17.6	12.1	19.9
Diseases of the respiratory system 460-519	47	689	10,709	23.0	19.7	11.6	\$329,352	18.4	18.2	9.5
Diseases of the digestive system 520-579	22	719	13,143	10.8	20.6	14.3	\$239,125	13.3	25.5	13.3
Diseases of the genitourinary system 580-629	14	225	4,598	6.9	6.4	5.0	\$162,592	9.1	5.9	3.5
Complications of pregn., childbirth, & puerperium 630-677	4	93	4,012	2.0	2.7	4.4	\$22,885	1.3	1.7	2.0
Diseases of the skin and subcutaneous tissue 680-709	7	74	1,502	3.4	2.1	1.6	\$115,593	6.4	2.0	1.1
Diseases of the musculoskeletal sys. & conn. tissue 710-739	3	46	1,519	1.5	1.3	1.7	\$31,600	1.8	1.3	1.8
Symptoms, signs, and ill-defined conditions 780-799	17	256	4,333	8.3	7.3	4.7	\$103,083	5.7	4.6	2.8
Injury and poisoning ** 800-999	22	424	15,079	10.8	12.1	16.4	\$229,992	12.8	14.2	21.7
Supplementary classification V01-V82	1	6	140	0.5	0.2	0.2	\$2,826	0.2	0.1	0.1

* Based on Principal Diagnosis.

** See Table 8 for subcategories of injury and poisoning.

*** Excludes professional fees.

Table 23
ED Inpatient Encounters by Major Disease Category
January 1, 2012 to December 31, 2012

Health District of Hospital: Salt Lake County
Inpatient Peer group: Acute, urban, high CMI (n=2)

County: Salt Lake
Ownership: Government

ED beds: 28
Affiliation: University Healthcare

Major disease category and ICD-9 code range*	Number of Encounters			Percent of Encounters			Total Charges***			
	Hospital #	Peer #	State #	Hospital %	Peer %	State %	Hospital \$	Hospital %	Peer %	State %
All Encounters	8,609	21,518	91,949	100.0	100.0	100.0	\$250,394,037	100.0	100.0	100.0
Infectious and parasitic diseases 001-139	702	2,183	8,122	8.2	10.1	8.8	\$24,254,137	9.7	11.1	11.4
Neoplasms 140-239	86	310	1,230	1.0	1.4	1.3	\$3,514,282	1.4	1.9	2.2
Endocrine, nutritional, metab. & immunity disorders 240-279	289	832	4,089	3.4	3.9	4.4	\$5,494,152	2.2	2.5	2.9
Diseases of the Blood and Blood-Forming Organs 280-289	43	146	992	0.5	0.7	1.1	\$896,090	0.4	0.5	0.9
Mental disorders 290-319	54	153	6,261	0.6	0.7	6.8	\$874,620	0.3	0.4	4.2
Diseases of the nervous system and sense organs 320-389	226	601	2,148	2.6	2.8	2.3	\$6,024,947	2.4	2.6	2.2
Diseases of the circulatory system 390-459	1,177	3,630	13,469	13.7	16.9	14.6	\$53,026,683	21.2	22.3	19.9
Diseases of the respiratory system 460-519	350	1,350	10,709	4.1	6.3	11.6	\$9,892,260	4.0	5.3	9.5
Diseases of the digestive system 520-579	698	2,512	13,143	8.1	11.7	14.3	\$17,454,386	7.0	9.9	13.3
Diseases of the genitourinary system 580-629	223	770	4,598	2.6	3.6	5.0	\$4,659,850	1.9	2.2	3.5
Complications of pregn., childbirth, & puerperium 630-677	2,322	2,481	4,012	27.0	11.5	4.4	\$22,741,527	9.1	4.0	2.0
Diseases of the skin and subcutaneous tissue 680-709	134	305	1,502	1.6	1.4	1.6	\$2,574,946	1.0	0.9	1.1
Diseases of the musculoskeletal sys. & conn. tissue 710-739	157	393	1,519	1.8	1.8	1.7	\$5,297,282	2.1	1.9	1.8
Congenital Anomalies 740-759	13	27	169	0.2	0.1	0.2	\$772,275	0.3	0.2	0.3
Symptoms, signs, and ill-defined conditions 780-799	341	1,045	4,333	4.0	4.9	4.7	\$5,550,838	2.2	2.6	2.8
Injury and poisoning ** 800-999	1,784	4,762	15,079	20.7	22.1	16.4	\$86,650,823	34.6	31.6	21.7
Supplementary classification V01-V82	8	16	140	0.1	0.1	0.2	\$618,789	0.2	0.1	0.1
All other diagnoses	2	2	5	0.0	0.0	0.0	\$96,150	0.0	0.0	0.0

* Based on Principal Diagnosis.

** See Table 8 for subcategories of injury and poisoning.

*** Excludes professional fees.

Health District of Hospital: Salt Lake County
Inpatient Peer group: None (n=5)

County: Salt Lake
Ownership: Government

ED beds: 0
Affiliation: University Healthcare

Major disease category and ICD-9 code range*	Number of Encounters			Percent of Encounters			Total Charges***			
	Hospital #	Peer #	State #	Hospital %	Peer %	State %	Hospital \$	Hospital %	Peer %	State %
All Encounters	583	.	91,949	100.0	.	100.0	\$19,168,771	100.0	.	100.0
Infectious and parasitic diseases 001-139	78	.	8,122	13.4	.	8.8	\$3,319,571	17.3	.	11.4
Neoplasms 140-239	150	.	1,230	25.7	.	1.3	\$6,065,366	31.6	.	2.2
Endocrine, nutritional, metab. & immunity disorders 240-279	10	.	4,089	1.7	.	4.4	\$201,580	1.1	.	2.9
Diseases of the Blood and Blood-Forming Organs 280-289	61	.	992	10.5	.	1.1	\$1,823,998	9.5	.	0.9
Mental disorders 290-319	2	.	6,261	0.3	.	6.8	\$63,614	0.3	.	4.2
Diseases of the nervous system and sense organs 320-389	16	.	2,148	2.7	.	2.3	\$342,630	1.8	.	2.2
Diseases of the circulatory system 390-459	32	.	13,469	5.5	.	14.6	\$965,144	5.0	.	19.9
Diseases of the respiratory system 460-519	32	.	10,709	5.5	.	11.6	\$725,673	3.8	.	9.5
Diseases of the digestive system 520-579	79	.	13,143	13.6	.	14.3	\$2,007,922	10.5	.	13.3
Diseases of the genitourinary system 580-629	25	.	4,598	4.3	.	5.0	\$503,396	2.6	.	3.5
Complications of pregn., childbirth, & puerperium 630-677	1	.	4,012	0.2	.	4.4	\$43,707	0.2	.	2.0
Diseases of the skin and subcutaneous tissue 680-709	7	.	1,502	1.2	.	1.6	\$75,725	0.4	.	1.1
Diseases of the musculoskeletal sys. & conn. tissue 710-739	6	.	1,519	1.0	.	1.7	\$199,682	1.0	.	1.8
Congenital Anomalies 740-759	1	.	169	0.2	.	0.2	\$512,929	2.7	.	0.3
Symptoms, signs, and ill-defined conditions 780-799	30	.	4,333	5.1	.	4.7	\$571,537	3.0	.	2.8
Injury and poisoning ** 800-999	53	.	15,079	9.1	.	16.4	\$1,746,295	9.1	.	21.7

* Based on Principal Diagnosis.

** See Table 8 for subcategories of injury and poisoning.

*** Excludes professional fees.

Table 23
ED Inpatient Encounters by Major Disease Category
January 1, 2012 to December 31, 2012

Health District of Hospital: Utah County
Inpatient Peer group: Acute, urban, upper medium CMI (n=4)

County: Utah
Ownership: Not for profit

ED beds: 20
Affiliation: Intermountain Healthcare

Major disease category and ICD-9 code range*	Number of Encounters			Percent of Encounters			Total Charges***			
	Hospital #	Peer #	State #	Hospital %	Peer %	State %	Hospital \$	Hospital %	Peer %	State %
All Encounters	7,413	23,008	91,949	100.0	100.0	100.0	\$206,342,427	100.0	100.0	100.0
Infectious and parasitic diseases 001-139	435	1,881	8,122	5.9	8.2	8.8	\$17,741,586	8.6	11.3	11.4
Neoplasms 140-239	132	318	1,230	1.8	1.4	1.3	\$6,418,175	3.1	2.3	2.2
Endocrine, nutritional, metab. & immunity disorders 240-279	269	875	4,089	3.6	3.8	4.4	\$4,775,655	2.3	2.5	2.9
Diseases of the Blood and Blood-Forming Organs 280-289	61	212	992	0.8	0.9	1.1	\$1,438,953	0.7	0.7	0.9
Mental disorders 290-319	834	2,980	6,261	11.3	13.0	6.8	\$13,752,666	6.7	7.6	4.2
Diseases of the nervous system and sense organs 320-389	202	500	2,148	2.7	2.2	2.3	\$6,443,849	3.1	2.2	2.2
Diseases of the circulatory system 390-459	1,181	3,603	13,469	15.9	15.7	14.6	\$38,176,275	18.5	20.2	19.9
Diseases of the respiratory system 460-519	613	2,139	10,709	8.3	9.3	11.6	\$14,568,950	7.1	8.3	9.5
Diseases of the digestive system 520-579	1,107	3,057	13,143	14.9	13.3	14.3	\$27,008,770	13.1	13.0	13.3
Diseases of the genitourinary system 580-629	414	1,149	4,598	5.6	5.0	5.0	\$7,511,713	3.6	3.7	3.5
Complications of pregn., childbirth, & puerperium 630-677	81	946	4,012	1.1	4.1	4.4	\$1,387,677	0.7	1.9	2.0
Diseases of the skin and subcutaneous tissue 680-709	81	318	1,502	1.1	1.4	1.6	\$1,636,112	0.8	1.0	1.1
Diseases of the musculoskeletal sys. & conn. tissue 710-739	230	480	1,519	3.1	2.1	1.7	\$5,988,276	2.9	2.0	1.8
Congenital Anomalies 740-759	10	23	169	0.1	0.1	0.2	\$281,373	0.1	0.1	0.3
Certain conditions orig. in the perinatal period 760-779	13	33	429	0.2	0.1	0.5	\$298,997	0.1	0.1	0.2
Symptoms, signs, and ill-defined conditions 780-799	309	913	4,333	4.2	4.0	4.7	\$4,610,382	2.2	2.5	2.8
Injury and poisoning ** 800-999	1,423	3,552	15,079	19.2	15.4	16.4	\$53,841,486	26.1	20.6	21.7
Supplementary classification V01-V82	18	29	140	0.2	0.1	0.2	\$461,536	0.2	0.1	0.1

* Based on Principal Diagnosis.

** See Table 8 for subcategories of injury and poisoning.

*** Excludes professional fees.

Health District of Hospital: Southwest Utah
Inpatient Peer group: Acute, rural, high CMI (n=7)

County: Iron
Ownership: Not for profit

ED beds: 7
Affiliation: Intermountain Healthcare

Major disease category and ICD-9 code range*	Number of Encounters			Percent of Encounters			Total Charges***			
	Hospital #	Peer #	State #	Hospital %	Peer %	State %	Hospital \$	Hospital %	Peer %	State %
All Encounters	1,358	14,381	91,949	100.0	100.0	100.0	\$17,304,788	100.0	100.0	100.0
Infectious and parasitic diseases 001-139	90	1,247	8,122	6.6	8.7	8.8	\$1,796,002	10.4	11.2	11.4
Neoplasms 140-239	16	156	1,230	1.2	1.1	1.3	\$237,032	1.4	1.6	2.2
Endocrine, nutritional, metab. & immunity disorders 240-279	69	599	4,089	5.1	4.2	4.4	\$613,505	3.5	2.8	2.9
Diseases of the Blood and Blood-Forming Organs 280-289	24	148	992	1.8	1.0	1.1	\$240,298	1.4	1.1	0.9
Mental disorders 290-319	24	826	6,261	1.8	5.7	6.8	\$151,718	0.9	3.5	4.2
Diseases of the nervous system and sense organs 320-389	38	293	2,148	2.8	2.0	2.3	\$483,750	2.8	1.7	2.2
Diseases of the circulatory system 390-459	201	2,606	13,469	14.8	18.1	14.6	\$2,226,420	12.9	24.3	19.9
Diseases of the respiratory system 460-519	198	1,765	10,709	14.6	12.3	11.6	\$2,519,239	14.6	10.4	9.5
Diseases of the digestive system 520-579	207	2,386	13,143	15.2	16.6	14.3	\$3,096,751	17.9	15.7	13.3
Diseases of the genitourinary system 580-629	90	894	4,598	6.6	6.2	5.0	\$1,093,559	6.3	4.7	3.5
Complications of pregn., childbirth, & puerperium 630-677	14	142	4,012	1.0	1.0	4.4	\$181,535	1.0	0.6	2.0
Diseases of the skin and subcutaneous tissue 680-709	25	207	1,502	1.8	1.4	1.6	\$325,266	1.9	1.2	1.1
Diseases of the musculoskeletal sys. & conn. tissue 710-739	17	198	1,519	1.3	1.4	1.7	\$193,274	1.1	1.6	1.8
Congenital Anomalies 740-759	1	15	169	0.1	0.1	0.2	\$10,480	0.1	0.1	0.3
Certain conditions orig. in the perinatal period 760-779	4	32	429	0.3	0.2	0.5	\$31,917	0.2	0.1	0.2
Symptoms, signs, and ill-defined conditions 780-799	138	809	4,333	10.2	5.6	4.7	\$1,057,748	6.1	3.4	2.8
Injury and poisoning ** 800-999	198	2,015	15,079	14.6	14.0	16.4	\$3,022,088	17.5	15.9	21.7
Supplementary classification V01-V82	4	43	140	0.3	0.3	0.2	\$24,208	0.1	0.2	0.1

* Based on Principal Diagnosis.

** See Table 8 for subcategories of injury and poisoning.

*** Excludes professional fees.

Health District of Hospital: Salt Lake County
Inpatient Peer group: Acute, urban, low CMI (n=6)

County: Salt Lake
Ownership: Not for profit

ED beds: 17
Affiliation: Intermountain Healthcare

Intent and mechanism of injury***	# of Encounters			Average ER Charges (\$)*			Total Charges (\$) **
	Hospital	Peer	State	Hospital	Peer	State	Hospital
All Injury Encounters	390	1,926	23,073	\$16,769	\$19,474	\$25,946	\$6,792,195
Unintentional injuries	171	870	12,707	\$19,962	\$21,780	\$27,953	\$3,463,973
Falls	97	496	6,318	\$20,760	\$25,101	\$26,418	\$2,013,692
Motor vehicle traffic	1	26	1,517	\$29,648	\$22,237	\$44,449	\$29,648
Struck against or accidentally by object or persons	2	16	421	\$18,228	\$17,491	\$24,500	\$36,457
Overexertion and strenuous movements	1	23	180	\$23,107	\$24,345	\$22,962	\$23,107
Natural and environmental factors	5	27	260	\$14,176	\$11,750	\$16,523	\$70,879
Poisoning	24	123	1,096	\$10,583	\$12,492	\$15,434	\$253,987
Pedal cyc,nontraffic/other	3	16	306	\$20,463	\$17,164	\$23,752	\$61,390
Motor vehicle, nontraffic	2	7	255	\$26,167	\$24,659	\$30,333	\$52,334
Other trans. [(E800-7,E826)(.0-.2,.8,.9)],E827-9,E831,E833-45	2	11	234	\$14,125	\$15,528	\$29,639	\$28,251
Suffocation	5	9	83	\$53,917	\$34,107	\$40,875	\$269,587
Other and not elsewhere classified	17	79	1,299	\$19,051	\$21,052	\$31,443	\$375,248
Mechanism unspecified	12	31	457	\$20,783	\$17,578	\$22,327	\$249,394
Intentional injuries	30	220	2,414	\$12,329	\$13,120	\$16,833	\$369,858
Assault	1	7	340	\$27,811	\$18,846	\$27,007	\$27,811
Unarmed fight,striking by blunt/thrown object	1	5	118	\$27,811	\$19,634	\$23,984	\$27,811
Self-inflicted	28	211	2,052	\$11,736	\$12,951	\$15,016	\$328,615
Poisoning	28	205	1,614	\$11,736	\$12,788	\$13,014	\$328,615
Other cause of violence	1	2	22	\$13,431	\$10,945	\$30,116	\$13,431
Injuries of undetermined intent	16	44	341	\$13,973	\$13,211	\$16,515	\$223,565
Adverse effects of medical treatment	172	790	7,561	\$14,643	\$19,076	\$25,870	\$2,721,566
Unknown	1	2	50	\$13,234	\$22,808	\$35,404	\$13,234
Type of Injury****	Hospital	Peer	State	Hospital	Peer	State	Hospital
All Encounters	198	1,164	15,079	\$19,045	\$21,209	\$28,906	\$3,874,842
Fractures	83	426	6,572	\$24,631	\$29,859	\$34,386	\$2,044,356
Sprains	2	5	69	\$7,861	\$10,097	\$14,794	\$15,722
Open wounds	2	9	357	\$11,222	\$13,743	\$23,241	\$22,443
Contusions	1	12	134	\$24,914	\$19,200	\$17,860	\$24,914
Foreign bodies	1	10	100	\$6,978	\$19,772	\$19,499	\$6,978
Complications	1	9	102	\$7,309	\$13,817	\$17,824	\$7,309
Poisoning and toxic effects	74	393	2,795	\$12,551	\$13,501	\$14,973	\$989,246
Other injury	34	282	3,666	\$21,055	\$20,106	\$29,791	\$763,872

* Outliers were excluded in the calculation of average charges.

** Excludes professional fees.

*** Based on ICD-9 E-Code.

**** Based on Principal Diagnosis.

Table 24
ED Inpatient Encounters Due to Injury or Poisoning
January 1, 2012 to December 31, 2012

Health District of Hospital: Utah County
Inpatient Peer group: Acute, urban, low CMI (n=6)

County: Utah
Ownership: Not for profit

ED beds: 11
Affiliation: Intermountain Healthcare

Intent and mechanism of injury***	# of Encounters			Average ER Charges (\$)*			Total Charges (\$)***
	Hospital	Peer	State	Hospital	Peer	State	Hospital
All Injury Encounters	610	1,926	23,073	\$19,083	\$19,474	\$25,946	\$12,058,535
Unintentional injuries	278	870	12,707	\$20,582	\$21,780	\$27,953	\$6,090,251
Falls	148	496	6,318	\$23,155	\$25,101	\$26,418	\$3,426,996
Motor vehicle traffic	10	26	1,517	\$21,210	\$22,237	\$44,449	\$212,104
Struck against or accidentally by object or persons	8	16	421	\$17,535	\$17,491	\$24,500	\$140,281
Overexertion and strenuous movements	2	23	180	\$23,367	\$24,345	\$22,962	\$46,735
Natural and environmental factors	10	27	260	\$11,794	\$11,750	\$16,523	\$503,939
Poisoning	28	123	1,096	\$11,781	\$12,492	\$15,434	\$329,864
Fire and flames, hot subst/object caustic	1	3	82	\$71,322	\$28,175	\$55,015	\$71,322
Pedal cyc,nontraffic/other	9	16	306	\$14,621	\$17,164	\$23,752	\$131,593
Motor vehicle, nontraffic	3	7	255	\$18,412	\$24,659	\$30,333	\$55,235
Other trans. [(E800-7,E826)(.0-.2,.8,.9)],E827-9,E831,E833-45	2	11	234	\$7,691	\$15,528	\$29,639	\$15,381
Suffocation	1	9	83	\$15,623	\$34,107	\$40,875	\$15,623
Other and not elsewhere classified	43	79	1,299	\$22,527	\$21,052	\$31,443	\$968,674
Mechanism unspecified	13	31	457	\$13,270	\$17,578	\$22,327	\$172,504
Intentional injuries	65	220	2,414	\$11,487	\$13,120	\$16,833	\$746,666
Assault	2	7	340	\$13,558	\$18,846	\$27,007	\$27,117
Unarmed fight,striking by blunt/thrown object	1	5	118	\$9,349	\$19,634	\$23,984	\$9,349
Other mechanism	1	1	115	\$17,768	\$17,768	\$20,597	\$17,768
Self-inflicted	62	211	2,052	\$11,469	\$12,951	\$15,016	\$711,091
Poisoning	59	205	1,614	\$11,411	\$12,788	\$13,014	\$673,264
Cutting and piercing instrument	1	2	250	\$4,551	\$10,007	\$18,460	\$4,551
Other mechanism	2	2	141	\$16,638	\$16,638	\$30,869	\$33,276
Other cause of violence	1	2	22	\$8,458	\$10,945	\$30,116	\$8,458
Injuries of undetermined intent	21	44	341	\$13,036	\$13,211	\$16,515	\$273,762
Adverse effects of medical treatment	246	790	7,561	\$19,927	\$19,076	\$25,870	\$4,947,857

Type of Injury****	Hospital	Peer	State	Hospital	Peer	State	Hospital
All Encounters	344	1,164	15,079	\$20,069	\$21,209	\$28,906	\$7,273,223
Fractures	121	426	6,572	\$28,751	\$29,859	\$34,386	\$3,478,840
Sprains	1	5	69	\$3,183	\$10,097	\$14,794	\$3,183
Intracranial	13	18	1,194	\$14,315	\$15,365	\$30,753	\$186,100
Open wounds	4	9	357	\$13,359	\$13,743	\$23,241	\$53,435
Contusions	3	12	134	\$20,083	\$19,200	\$17,860	\$60,250
Foreign bodies	3	10	100	\$16,150	\$19,772	\$19,499	\$48,451
Complications	1	9	102	\$7,971	\$13,817	\$17,824	\$7,971
Poisoning and toxic effects	104	393	2,795	\$12,124	\$13,501	\$14,973	\$1,646,256
Other injury	94	282	3,666	\$19,029	\$20,106	\$29,791	\$1,788,736

* Outliers were excluded in the calculation of average charges.
** Excludes professional fees.

*** Based on ICD-9 E-Code.
**** Based on Principal Diagnosis.

Table 24
ED Inpatient Encounters Due to Injury or Poisoning
January 1, 2012 to December 31, 2012

Health District of Hospital: TriCounty
Inpatient Peer group: Acute, rural, high CMI (n=7)

County: Uintah
Ownership: Investor-owned

ED beds: 5
Affiliation: Lifepoint Hospitals, Inc.

Intent and mechanism of injury***	# of Encounters			Average ER Charges (\$)*			Total Charges (\$)***
	Hospital	Peer	State	Hospital	Peer	State	Hospital
All Injury Encounters	136	3,146	23,073	\$21,365	\$20,055	\$25,946	\$2,918,020
Unintentional injuries	92	1,670	12,707	\$22,624	\$19,820	\$27,953	\$2,092,513
Falls	40	897	6,318	\$25,081	\$21,701	\$26,418	\$1,003,231
Motor vehicle traffic	11	119	1,517	\$31,083	\$22,660	\$44,449	\$341,916
Struck against or accidentally by object or persons	3	55	421	\$25,248	\$21,021	\$24,500	\$75,743
Cutting or piercing instruments or objects	2	22	95	\$13,138	\$17,294	\$17,448	\$26,275
Natural and environmental factors	1	43	260	\$12,403	\$13,223	\$16,523	\$12,403
Poisoning	4	176	1,096	\$18,309	\$12,847	\$15,434	\$73,237
Fire and flames, hot subst/object caustic	1	11	82	\$4,608	\$13,116	\$55,015	\$4,608
Pedal cyc,nontraffic/other	4	36	306	\$23,793	\$19,385	\$23,752	\$95,170
Motor vehicle, nontraffic	5	49	255	\$20,490	\$20,198	\$30,333	\$102,450
Other trans. [(E800-7,E826)(.0-.2,.8,.9)],E827-9,E831,E833-45	8	34	234	\$18,099	\$15,501	\$29,639	\$160,414
Firearm missile	1	9	34	\$23,072	\$32,551	\$28,460	\$23,072
Other and not elsewhere classified	6	109	1,299	\$11,990	\$17,752	\$31,443	\$71,942
Mechanism unspecified	6	69	457	\$17,009	\$17,015	\$22,327	\$102,052
Intentional injuries	4	338	2,414	\$9,377	\$11,259	\$16,833	\$37,506
Self-inflicted	4	320	2,052	\$9,377	\$11,034	\$15,016	\$37,506
Poisoning	4	268	1,614	\$9,377	\$10,784	\$13,014	\$37,506
Injuries of undetermined intent	5	64	341	\$18,111	\$14,328	\$16,515	\$90,557
Adverse effects of medical treatment	35	1,072	7,561	\$19,927	\$23,547	\$25,870	\$697,444

Type of Injury****	Hospital	Peer	State	Hospital	Peer	State	Hospital
All Encounters	110	2,015	15,079	\$23,454	\$20,183	\$28,906	\$2,590,186
Fractures	62	838	6,572	\$28,479	\$24,743	\$34,386	\$1,770,934
Sprains	1	15	69	\$14,108	\$11,253	\$14,794	\$14,108
Intracranial	2	62	1,194	\$11,555	\$10,996	\$30,753	\$23,109
Open wounds	5	33	357	\$14,319	\$14,178	\$23,241	\$71,594
Contusions	1	22	134	\$11,171	\$15,320	\$17,860	\$11,171
Burns	1	5	69	\$4,608	\$5,490	\$96,187	\$4,608
Complications	1	20	102	\$5,626	\$19,179	\$17,824	\$5,626
Poisoning and toxic effects	13	467	2,795	\$14,918	\$12,233	\$14,973	\$193,934
Other injury	24	543	3,666	\$20,629	\$22,012	\$29,791	\$495,103

* Outliers were excluded in the calculation of average charges.
** Excludes professional fees.

*** Based on ICD-9 E-Code.
**** Based on Principal Diagnosis.

Health District of Hospital: Bear River
Inpatient Peer group: Acute, rural, low CMI (n=16)

County: Box Elder
Ownership: Not for profit

ED beds: 3
Affiliation: Intermountain Healthcare

Intent and mechanism of injury***	# of Encounters			Average ER Charges (\$)*			Total Charges (\$) **
	Hospital	Peer	State	Hospital	Peer	State	Hospital
All Injury Encounters	55	825	23,073	\$12,291	\$16,769	\$25,946	\$676,022
Unintentional injuries	39	409	12,707	\$11,923	\$16,026	\$27,953	\$464,994
Falls	26	208	6,318	\$12,943	\$17,713	\$26,418	\$336,508
Motor vehicle traffic	4	36	1,517	\$10,754	\$12,255	\$44,449	\$43,014
Cutting or piercing instruments or objects	1	3	95	\$9,567	\$7,698	\$17,448	\$9,567
Poisoning	5	49	1,096	\$8,683	\$9,796	\$15,434	\$43,413
Motor vehicle, nontraffic	1	16	255	\$7,507	\$19,779	\$30,333	\$7,507
Other and not elsewhere classified	2	40	1,299	\$12,492	\$16,394	\$31,443	\$24,984
Intentional injuries	5	80	2,414	\$9,442	\$10,609	\$16,833	\$47,208
Assault	1	5	340	\$28,111	\$17,763	\$27,007	\$28,111
Unarmed fight,striking by blunt/thrown object	1	3	118	\$28,111	\$22,900	\$23,984	\$28,111
Self-inflicted	4	75	2,052	\$4,774	\$10,132	\$15,016	\$19,097
Poisoning	4	71	1,614	\$4,774	\$10,303	\$13,014	\$19,097
Adverse effects of medical treatment	10	318	7,561	\$15,184	\$19,489	\$25,870	\$151,835
Unknown	1	11	50	\$11,985	\$15,883	\$35,404	\$11,985

Type of Injury****	Hospital	Peer	State	Hospital	Peer	State	Hospital
All Encounters	33	424	15,079	\$12,525	\$16,048	\$28,906	\$413,315
Fractures	18	176	6,572	\$16,627	\$21,571	\$34,386	\$299,291
Intracranial	3	12	1,194	\$6,135	\$5,924	\$30,753	\$18,404
Open wounds	1	15	357	\$11,035	\$13,751	\$23,241	\$11,035
Complications	1	7	102	\$11,985	\$10,789	\$17,824	\$11,985
Poisoning and toxic effects	7	118	2,795	\$6,550	\$10,306	\$14,973	\$45,848
Other injury	3	76	3,666	\$8,917	\$14,771	\$29,791	\$26,752

* Outliers were excluded in the calculation of average charges.
** Excludes professional fees.

*** Based on ICD-9 E-Code.
**** Based on Principal Diagnosis.

Table 24
 ED Inpatient Encounters Due to Injury or Poisoning
 January 1, 2012 to December 31, 2012

Health District of Hospital: Southwest Utah
 Inpatient Peer group: Acute, rural, low CMI (n=16)

County: Beaver
 Ownership: Government

ED beds: 2
 Affiliation: Freestanding

Intent and mechanism of injury***	# of Encounters			Average ER Charges (\$)*			Total Charges (\$) **
	Hospital	Peer	State	Hospital	Peer	State	Hospital
All Injury Encounters	21	825	23,073	\$26,138	\$16,769	\$25,946	\$759,368
Unintentional injuries	13	409	12,707	\$26,542	\$16,026	\$27,953	\$528,721
Falls	7	208	6,318	\$28,568	\$17,713	\$26,418	\$307,723
Natural and environmental factors	1	11	260	\$20,443	\$9,363	\$16,523	\$20,443
Poisoning	1	49	1,096	\$12,892	\$9,796	\$15,434	\$12,892
Fire and flames, hot subst/object caustic	1	2	82	.	\$7,560	\$55,015	\$98,410
Other and not elsewhere classified	2	40	1,299	\$25,987	\$16,394	\$31,443	\$51,974
Mechanism unspecified	1	16	457	\$37,279	\$21,085	\$22,327	\$37,279
Intentional injuries	1	80	2,414	\$16,510	\$10,609	\$16,833	\$16,510
Self-inflicted	1	75	2,052	\$16,510	\$10,132	\$15,016	\$16,510
Poisoning	1	71	1,614	\$16,510	\$10,303	\$13,014	\$16,510
Adverse effects of medical treatment	7	318	7,561	\$27,068	\$19,489	\$25,870	\$214,137

Type of Injury****	Hospital	Peer	State	Hospital	Peer	State	Hospital
All Encounters	7	424	15,079	\$16,782	\$16,048	\$28,906	\$199,105
Fractures	3	176	6,572	\$16,454	\$21,571	\$34,386	\$49,361
Poisoning and toxic effects	2	118	2,795	\$14,701	\$10,306	\$14,973	\$29,402
Other injury	2	76	3,666	\$21,932	\$14,771	\$29,791	\$120,343

* Outliers were excluded in the calculation of average charges.
 ** Excludes professional fees.

*** Based on ICD-9 E-Code.
 **** Based on Principal Diagnosis.

Health District of Hospital: Bear River
Inpatient Peer group: Acute, rural, high CMI (n=7)

County: Box Elder
Ownership: Investor-owned

ED beds: 5
Affiliation: Mountainstar Healthcare

Intent and mechanism of injury***	# of Encounters			Average ER Charges (\$)*			Total Charges (\$) **
	Hospital	Peer	State	Hospital	Peer	State	Hospital
All Injury Encounters	31	3,146	23,073	\$23,715	\$20,055	\$25,946	\$735,173
Unintentional injuries	19	1,670	12,707	\$28,988	\$19,820	\$27,953	\$550,768
Falls	7	897	6,318	\$29,629	\$21,701	\$26,418	\$207,403
Motor vehicle traffic	4	119	1,517	\$36,159	\$22,660	\$44,449	\$144,635
Struck against or accidentally by object or persons	2	55	421	\$23,856	\$21,021	\$24,500	\$47,712
Overexertion and strenuous movements	1	33	180	\$41,535	\$18,065	\$22,962	\$41,535
Natural and environmental factors	1	43	260	\$14,208	\$13,223	\$16,523	\$14,208
Motor vehicle, nontraffic	1	49	255	\$12,070	\$20,198	\$30,333	\$12,070
Firearm missile	1	9	34	\$39,301	\$32,551	\$28,460	\$39,301
Other and not elsewhere classified	2	109	1,299	\$21,952	\$17,752	\$31,443	\$43,904
Intentional injuries	3	338	2,414	\$8,978	\$11,259	\$16,833	\$26,934
Self-inflicted	3	320	2,052	\$8,978	\$11,034	\$15,016	\$26,934
Poisoning	3	268	1,614	\$8,978	\$10,784	\$13,014	\$26,934
Injuries of undetermined intent	1	64	341	\$14,663	\$14,328	\$16,515	\$14,663
Adverse effects of medical treatment	8	1,072	7,561	\$17,851	\$23,547	\$25,870	\$142,808
<hr/>							
Type of Injury****	Hospital	Peer	State	Hospital	Peer	State	Hospital
All Encounters	32	2,015	15,079	\$24,235	\$20,183	\$28,906	\$775,509
Fractures	17	838	6,572	\$33,292	\$24,743	\$34,386	\$565,961
Intracranial	2	62	1,194	\$16,020	\$10,996	\$30,753	\$32,040
Open wounds	1	33	357	\$26,508	\$14,178	\$23,241	\$26,508
Contusions	1	22	134	\$10,423	\$15,320	\$17,860	\$10,423
Poisoning and toxic effects	7	467	2,795	\$11,022	\$12,233	\$14,973	\$77,156
Other injury	4	543	3,666	\$15,855	\$22,012	\$29,791	\$63,421

* Outliers were excluded in the calculation of average charges.

** Excludes professional fees.

*** Based on ICD-9 E-Code.

**** Based on Principal Diagnosis.

Table 24
ED Inpatient Encounters Due to Injury or Poisoning
January 1, 2012 to December 31, 2012

Health District of Hospital: Southeastern Utah
Inpatient Peer group: Acute, rural, high CMI (n=7)

County: Carbon
Ownership: Investor-owned

ED beds: 9
Affiliation: Lifepoint Hospitals, Inc.

Intent and mechanism of injury***	# of Encounters			Average ER Charges (\$)*			Total Charges (\$)***
	Hospital	Peer	State	Hospital	Peer	State	Hospital
All Injury Encounters	246	3,146	23,073	\$19,919	\$20,055	\$25,946	\$4,932,385
Unintentional injuries	150	1,670	12,707	\$22,064	\$19,820	\$27,953	\$3,339,862
Falls	74	897	6,318	\$27,083	\$21,701	\$26,418	\$2,029,403
Motor vehicle traffic	6	119	1,517	\$22,308	\$22,660	\$44,449	\$133,847
Struck against or accidentally by object or persons	6	55	421	\$24,459	\$21,021	\$24,500	\$146,754
Overexertion and strenuous movements	1	33	180	\$6,977	\$18,065	\$22,962	\$6,977
Cutting or piercing instruments or objects	2	22	95	\$23,083	\$17,294	\$17,448	\$46,167
Natural and environmental factors	4	43	260	\$17,216	\$13,223	\$16,523	\$68,864
Poisoning	33	176	1,096	\$12,753	\$12,847	\$15,434	\$420,841
Fire and flames, hot subst/object caustic	1	11	82	\$27,423	\$13,116	\$55,015	\$27,423
Motor vehicle, nontraffic	3	49	255	\$29,121	\$20,198	\$30,333	\$87,364
Other trans. [(E800-7,E826)(.0-.2,.8,.9)],E827-9,E831,E833-45	2	34	234	\$17,654	\$15,501	\$29,639	\$35,307
Suffocation	1	1	83	\$11,570	\$11,570	\$40,875	\$11,570
Firearm missile	1	9	34	\$30,637	\$32,551	\$28,460	\$30,637
Other and not elsewhere classified	14	109	1,299	\$15,792	\$17,752	\$31,443	\$221,091
Mechanism unspecified	2	69	457	\$36,809	\$17,015	\$22,327	\$73,618
Intentional injuries	21	338	2,414	\$14,597	\$11,259	\$16,833	\$306,547
Self-inflicted	21	320	2,052	\$14,597	\$11,034	\$15,016	\$306,547
Poisoning	20	268	1,614	\$14,892	\$10,784	\$13,014	\$297,843
Cutting and piercing instrument	1	30	250	\$8,704	\$12,455	\$18,460	\$8,704
Injuries of undetermined intent	9	64	341	\$10,824	\$14,328	\$16,515	\$97,414
Adverse effects of medical treatment	66	1,072	7,561	\$18,009	\$23,547	\$25,870	\$1,188,561

Type of Injury****	Hospital	Peer	State	Hospital	Peer	State	Hospital
All Encounters	135	2,015	15,079	\$22,227	\$20,183	\$28,906	\$3,030,790
Fractures	59	838	6,572	\$29,669	\$24,743	\$34,386	\$1,773,128
Sprains	1	15	69	\$31,272	\$11,253	\$14,794	\$31,272
Intracranial	1	62	1,194	\$22,958	\$10,996	\$30,753	\$22,958
Open wounds	1	33	357	\$30,637	\$14,178	\$23,241	\$30,637
Contusions	1	22	134	\$3,441	\$15,320	\$17,860	\$3,441
Foreign bodies	2	9	100	\$17,572	\$17,373	\$19,499	\$35,145
Complications	1	20	102	\$21,959	\$19,179	\$17,824	\$21,959
Poisoning and toxic effects	44	467	2,795	\$13,631	\$12,233	\$14,973	\$599,757
Other injury	25	543	3,666	\$20,500	\$22,012	\$29,791	\$512,493

* Outliers were excluded in the calculation of average charges.
** Excludes professional fees.

*** Based on ICD-9 E-Code.
**** Based on Principal Diagnosis.

Health District of Hospital: Central Utah
Inpatient Peer group: Acute, rural, low CMI (n=16)

County: Juab
Ownership: Not for profit

ED beds: 5
Affiliation: Freestanding

Intent and mechanism of injury***	# of Encounters			Average ER Charges (\$)*			Total Charges (\$)***
	Hospital	Peer	State	Hospital	Peer	State	Hospital
All Injury Encounters	45	825	23,073	\$16,790	\$16,769	\$25,946	\$755,545
Unintentional injuries	30	409	12,707	\$15,360	\$16,026	\$27,953	\$460,789
Falls	14	208	6,318	\$15,198	\$17,713	\$26,418	\$212,768
Motor vehicle traffic	2	36	1,517	\$6,450	\$12,255	\$44,449	\$12,900
Struck against or accidentally by object or persons	1	6	421	\$15,743	\$15,893	\$24,500	\$15,743
Overexertion and strenuous movements	1	5	180	\$8,612	\$29,385	\$22,962	\$8,612
Poisoning	2	49	1,096	\$8,044	\$9,796	\$15,434	\$16,088
Machinery	2	5	70	\$16,348	\$15,355	\$37,075	\$32,696
Motor vehicle, nontraffic	3	16	255	\$23,712	\$19,779	\$30,333	\$71,137
Other trans. [(E800-7,E826)(.0-.2,.8,.9)],E827-9,E831,E833-45	1	7	234	\$11,065	\$17,001	\$29,639	\$11,065
Other and not elsewhere classified	4	40	1,299	\$19,945	\$16,394	\$31,443	\$79,780
Intentional injuries	5	80	2,414	\$8,497	\$10,609	\$16,833	\$42,484
Self-inflicted	5	75	2,052	\$8,497	\$10,132	\$15,016	\$42,484
Poisoning	4	71	1,614	\$8,102	\$10,303	\$13,014	\$32,409
Other mechanism	1	2	141	\$10,075	\$9,535	\$30,869	\$10,075
Adverse effects of medical treatment	10	318	7,561	\$25,227	\$19,489	\$25,870	\$252,273

Type of Injury****	Hospital	Peer	State	Hospital	Peer	State	Hospital
All Encounters	32	424	15,079	\$16,354	\$16,048	\$28,906	\$523,318
Fractures	14	176	6,572	\$18,230	\$21,571	\$34,386	\$255,223
Intracranial	1	12	1,194	\$5,948	\$5,924	\$30,753	\$5,948
Open wounds	3	15	357	\$19,023	\$13,751	\$23,241	\$57,068
Contusions	2	8	134	\$10,330	\$12,121	\$17,860	\$20,661
Poisoning and toxic effects	5	118	2,795	\$7,146	\$10,306	\$14,973	\$35,732
Other injury	7	76	3,666	\$21,241	\$14,771	\$29,791	\$148,686

* Outliers were excluded in the calculation of average charges.

** Excludes professional fees.

*** Based on ICD-9 E-Code.

**** Based on Principal Diagnosis.

Health District of Hospital: Davis County
Inpatient Peer group: Acute, urban, lower medium CMI (n=6)

County: Davis
Ownership: Investor-owned

ED beds: 21
Affiliation: IASIS Health Care

Intent and mechanism of injury***	# of Encounters			Average ER Charges (\$)*			Total Charges (\$) **
	Hospital	Peer	State	Hospital	Peer	State	Hospital
All Injury Encounters	481	2,595	23,073	\$22,235	\$24,419	\$25,946	\$11,608,477
Unintentional injuries	204	1,291	12,707	\$24,174	\$27,412	\$27,953	\$5,114,776
Falls	143	754	6,318	\$25,451	\$29,215	\$26,418	\$3,639,455
Motor vehicle traffic	2	72	1,517	\$18,980	\$34,615	\$44,449	\$37,961
Struck against or accidentally by object or persons	5	26	421	\$15,161	\$24,125	\$24,500	\$75,807
Overexertion and strenuous movements	6	24	180	\$17,670	\$27,245	\$22,962	\$106,017
Cutting or piercing instruments or objects	3	12	95	\$16,412	\$21,935	\$17,448	\$49,235
Natural and environmental factors	2	19	260	\$9,350	\$17,190	\$16,523	\$18,700
Poisoning	30	176	1,096	\$22,022	\$17,378	\$15,434	\$797,796
Fire and flames, hot subst/object caustic	1	3	82	\$12,183	\$11,002	\$55,015	\$12,183
Machinery	1	2	70	\$12,682	\$62,578	\$37,075	\$12,682
Pedal cyc,nontraffic/other	1	19	306	.	\$27,832	\$23,752	\$74,568
Motor vehicle, nontraffic	1	13	255	\$10,617	\$26,671	\$30,333	\$10,617
Other trans. [(E800-7,E826)(.0-.2,.8,.9)],E827-9,E831,E833-45	1	12	234	\$15,279	\$37,892	\$29,639	\$15,279
Suffocation	1	13	83	\$10,290	\$48,834	\$40,875	\$10,290
Other and not elsewhere classified	2	100	1,299	\$24,292	\$26,359	\$31,443	\$48,583
Mechanism unspecified	5	46	457	\$41,121	\$25,802	\$22,327	\$205,604
Intentional injuries	48	361	2,414	\$15,019	\$16,178	\$16,833	\$730,760
Assault	3	33	340	\$12,448	\$23,668	\$27,007	\$37,344
Unarmed fight,striking by blunt/thrown object	1	12	118	\$11,871	\$18,447	\$23,984	\$11,871
Other mechanism	2	14	115	\$12,737	\$13,613	\$20,597	\$25,473
Self-inflicted	45	326	2,052	\$15,194	\$15,443	\$15,016	\$693,416
Poisoning	43	274	1,614	\$15,198	\$15,575	\$13,014	\$663,196
Cutting and piercing instrument	1	37	250	\$6,814	\$14,522	\$18,460	\$6,814
Other mechanism	1	13	141	\$23,406	\$14,935	\$30,869	\$23,406
Injuries of undetermined intent	14	60	341	\$24,916	\$18,878	\$16,515	\$458,982
Adverse effects of medical treatment	215	879	7,561	\$21,843	\$23,795	\$25,870	\$5,303,958

Type of Injury****	Hospital	Peer	State	Hospital	Peer	State	Hospital
All Encounters	274	1,606	15,079	\$23,114	\$28,494	\$28,906	\$7,192,783
Fractures	116	688	6,572	\$26,731	\$34,462	\$34,386	\$3,225,785
Sprains	2	10	69	\$13,677	\$16,694	\$14,794	\$27,354
Intracranial	2	36	1,194	\$19,655	\$35,649	\$30,753	\$39,310
Open wounds	1	18	357	\$6,814	\$20,363	\$23,241	\$6,814
Contusions	2	11	134	\$4,222	\$20,474	\$17,860	\$8,444
Foreign bodies	2	9	100	\$13,785	\$29,070	\$19,499	\$27,570
Burns	1	1	69	\$12,183	\$12,183	\$96,187	\$12,183
Complications	1	5	102	\$10,275	\$14,368	\$17,824	\$10,275
Poisoning and toxic effects	85	473	2,795	\$19,837	\$18,010	\$14,973	\$2,125,088
Other injury	62	354	3,666	\$22,541	\$31,349	\$29,791	\$1,709,961

* Outliers were excluded in the calculation of average charges.
** Excludes professional fees.

*** Based on ICD-9 E-Code.
**** Based on Principal Diagnosis.

Table 24
ED Inpatient Encounters Due to Injury or Poisoning
January 1, 2012 to December 31, 2012

Health District of Hospital: Central Utah
Inpatient Peer group: Acute, rural, low CMI (n=16)

County: Millard
Ownership: Not for profit

ED beds: 6
Affiliation: Intermountain Healthcare

Intent and mechanism of injury***	# of Encounters			Average ER Charges (\$)*			Total Charges (\$) **	
	Hospital	Peer	State	Hospital	Peer	State	Hospital	
All Injury Encounters	15	825	23,073	\$6,484	\$16,769	\$25,946	\$97,255	
Unintentional injuries	E800-E869, E880-E929	9	409	\$5,811	\$16,026	\$27,953	\$52,303	
Falls	E880.0-E886.9, E888	4	208	\$5,180	\$17,713	\$26,418	\$20,719	
Motor vehicle traffic	E810-E819	1	36	\$10,512	\$12,255	\$44,449	\$10,512	
Poisoning	E850-E869	1	49	\$2,740	\$9,796	\$15,434	\$2,740	
Motor vehicle, nontraffic	E820-5(.0,.5,.7,.9)	1	16	\$5,286	\$19,779	\$30,333	\$5,286	
Other and not elsewhere classified		1	40	\$7,194	\$16,394	\$31,443	\$7,194	
Mechanism unspecified	E887,E928.9,E929.8,E929.9	1	16	\$5,851	\$21,085	\$22,327	\$5,851	
Adverse effects of medical treatment	E870-E879, E930-E949	6	318	\$7,492	\$19,489	\$25,870	\$44,953	
Type of Injury****		Hospital	Peer	State	Hospital	Peer	State	Hospital
All Encounters		6	424	15,079	\$5,409	\$16,048	\$28,906	\$32,454
Fractures	800-829	2	176	6,572	\$7,155	\$21,571	\$34,386	\$14,311
Intracranial	850-854	1	12	1,194	\$4,049	\$5,924	\$30,753	\$4,049
Poisoning and toxic effects	960-989	1	118	2,795	\$2,740	\$10,306	\$14,973	\$2,740
Other injury		2	76	3,666	\$5,677	\$14,771	\$29,791	\$11,354

* Outliers were excluded in the calculation of average charges.

** Excludes professional fees.

*** Based on ICD-9 E-Code.

**** Based on Principal Diagnosis.

Health District of Hospital: Southwest Utah
Inpatient Peer group: Acute, rural, high CMI (n=7)

County: Washington
Ownership: Not for profit

ED beds: 12
Affiliation: Intermountain Healthcare

Intent and mechanism of injury***	# of Encounters			Average ER Charges (\$)*			Total Charges (\$)***
	Hospital	Peer	State	Hospital	Peer	State	Hospital
All Injury Encounters	1,686	3,146	23,073	\$21,959	\$20,055	\$25,946	\$38,633,116
Unintentional injuries	855	1,670	12,707	\$20,202	\$19,820	\$27,953	\$17,880,299
Falls	486	897	6,318	\$21,759	\$21,701	\$26,418	\$10,792,227
Motor vehicle traffic	58	119	1,517	\$22,917	\$22,660	\$44,449	\$1,354,812
Struck against or accidentally by object or persons	22	55	421	\$21,352	\$21,021	\$24,500	\$469,734
Overexertion and strenuous movements	18	33	180	\$19,122	\$18,065	\$22,962	\$344,196
Cutting or piercing instruments or objects	11	22	95	\$17,582	\$17,294	\$17,448	\$193,404
Natural and environmental factors	20	43	260	\$15,987	\$13,223	\$16,523	\$584,786
Poisoning	85	176	1,096	\$13,502	\$12,847	\$15,434	\$1,147,649
Fire and flames, hot subst/object caustic	6	11	82	\$13,072	\$13,116	\$55,015	\$78,430
Machinery	3	7	70	\$16,351	\$24,624	\$37,075	\$49,054
Pedal cyc,nontraffic/other	15	36	306	\$20,373	\$19,385	\$23,752	\$305,589
Motor vehicle, nontraffic	27	49	255	\$19,668	\$20,198	\$30,333	\$531,026
Other trans. [(E800-7,E826)(.0-.2,.8,.9)],E827-9,E831,E833-45	9	34	234	\$16,134	\$15,501	\$29,639	\$145,207
Firearm missile	4	9	34	\$42,283	\$32,551	\$28,460	\$169,130
Other and not elsewhere classified	47	109	1,299	\$17,050	\$17,752	\$31,443	\$874,492
Mechanism unspecified	44	69	457	\$18,187	\$17,015	\$22,327	\$840,564
Intentional injuries	200	338	2,414	\$11,453	\$11,259	\$16,833	\$2,705,324
Assault	6	13	340	\$10,601	\$11,937	\$27,007	\$63,605
Unarmed fight,striking by blunt/thrown object	3	6	118	\$10,231	\$8,132	\$23,984	\$30,694
Other mechanism	3	5	115	\$10,970	\$13,746	\$20,597	\$32,911
Self-inflicted	191	320	2,052	\$11,211	\$11,034	\$15,016	\$2,279,237
Poisoning	158	268	1,614	\$10,653	\$10,784	\$13,014	\$1,683,208
Cutting and piercing instrument	15	30	250	\$16,263	\$12,455	\$18,460	\$282,159
Suffocation	9	9	47	\$9,281	\$9,281	\$20,612	\$83,525
Other mechanism	9	13	141	\$15,559	\$14,488	\$30,869	\$230,345
Other cause of violence	3	5	22	\$36,896	\$27,006	\$30,116	\$362,482
Injuries of undetermined intent	21	64	341	\$19,789	\$14,328	\$16,515	\$467,910
Adverse effects of medical treatment	609	1,072	7,561	\$27,921	\$23,547	\$25,870	\$17,547,580
Unknown	1	2	50	\$32,003	\$18,948	\$35,404	\$32,003
Type of Injury****	Hospital	Peer	State	Hospital	Peer	State	Hospital
All Encounters	1,114	2,015	15,079	\$21,028	\$20,183	\$28,906	\$24,826,354
Fractures	437	838	6,572	\$24,321	\$24,743	\$34,386	\$10,726,790
Sprains	10	15	69	\$10,245	\$11,253	\$14,794	\$102,455
Intracranial	35	62	1,194	\$10,863	\$10,996	\$30,753	\$380,210
Open wounds	14	33	357	\$16,089	\$14,178	\$23,241	\$225,252
Contusions	12	22	134	\$15,454	\$15,320	\$17,860	\$185,442
Foreign bodies	2	9	100	\$8,603	\$17,373	\$19,499	\$17,205
Burns	3	5	69	\$6,251	\$5,490	\$96,187	\$18,753
Complications	8	20	102	\$27,940	\$19,179	\$17,824	\$223,517
Poisoning and toxic effects	262	467	2,795	\$12,574	\$12,233	\$14,973	\$3,978,991
Other injury	331	543	3,666	\$25,128	\$22,012	\$29,791	\$8,967,739

* Outliers were excluded in the calculation of average charges.

*** Based on ICD-9 E-Code.

** Excludes professional fees.

**** Based on Principal Diagnosis.

Table 24
 ED Inpatient Encounters Due to Injury or Poisoning
 January 1, 2012 to December 31, 2012

Health District of Hospital: Central Utah
 Inpatient Peer group: Acute, rural, low CMI (n=16)

County: Millard
 Ownership: Not for profit

ED beds: 3
 Affiliation: Intermountain Healthcare

Intent and mechanism of injury***	# of Encounters			Average ER Charges (\$)*			Total Charges (\$) **
	Hospital	Peer	State	Hospital	Peer	State	Hospital
All Injury Encounters	10	825	23,073	\$4,312	\$16,769	\$25,946	\$43,123
Unintentional injuries	6	409	12,707	\$5,129	\$16,026	\$27,953	\$30,773
Falls	2	208	6,318	\$6,731	\$17,713	\$26,418	\$13,461
Struck against or accidentally by object or persons	1	6	421	\$3,983	\$15,893	\$24,500	\$3,983
Cutting or piercing instruments or objects	1	3	95	\$3,252	\$7,698	\$17,448	\$3,252
Pedal cyc,nontraffic/other	1	5	306	\$7,073	\$10,646	\$23,752	\$7,073
Mechanism unspecified	1	16	457	\$3,003	\$21,085	\$22,327	\$3,003
Intentional injuries	4	80	2,414	\$3,088	\$10,609	\$16,833	\$12,350
Self-inflicted	4	75	2,052	\$3,088	\$10,132	\$15,016	\$12,350
Poisoning	4	71	1,614	\$3,088	\$10,303	\$13,014	\$12,350

Type of Injury****	Hospital	Peer	State	Hospital	Peer	State	Hospital
All Encounters	6	424	15,079	\$4,715	\$16,048	\$28,906	\$28,291
Fractures	2	176	6,572	\$7,706	\$21,571	\$34,386	\$15,411
Intracranial	1	12	1,194	\$3,983	\$5,924	\$30,753	\$3,983
Poisoning and toxic effects	3	118	2,795	\$2,966	\$10,306	\$14,973	\$8,897

* Outliers were excluded in the calculation of average charges.
 ** Excludes professional fees.

*** Based on ICD-9 E-Code.
 **** Based on Principal Diagnosis.

Health District of Hospital: Southwest Utah
Inpatient Peer group: Acute, rural, low CMI (n=16)

County: Garfield
Ownership: Not for profit

ED beds: 2
Affiliation: Intermountain Healthcare

Intent and mechanism of injury***	# of Encounters			Average ER Charges (\$)*			Total Charges (\$) **
	Hospital	Peer	State	Hospital	Peer	State	Hospital
All Injury Encounters	48	825	23,073	\$11,494	\$16,769	\$25,946	\$551,702
Unintentional injuries	26	409	12,707	\$11,063	\$16,026	\$27,953	\$287,642
Falls	15	208	6,318	\$11,053	\$17,713	\$26,418	\$165,801
Motor vehicle traffic	5	36	1,517	\$13,428	\$12,255	\$44,449	\$67,138
Natural and environmental factors	3	11	260	\$8,473	\$9,363	\$16,523	\$25,418
Poisoning	1	49	1,096	\$15,857	\$9,796	\$15,434	\$15,857
Motor vehicle, nontraffic	1	16	255	\$8,270	\$19,779	\$30,333	\$8,270
Other and not elsewhere classified	1	40	1,299	\$5,158	\$16,394	\$31,443	\$5,158
Intentional injuries	2	80	2,414	\$10,746	\$10,609	\$16,833	\$21,493
Self-inflicted	2	75	2,052	\$10,746	\$10,132	\$15,016	\$21,493
Poisoning	2	71	1,614	\$10,746	\$10,303	\$13,014	\$21,493
Adverse effects of medical treatment	15	318	7,561	\$12,520	\$19,489	\$25,870	\$187,799
Unknown	5	11	50	\$10,954	\$15,883	\$35,404	\$54,769
<hr/>							
Type of Injury****	Hospital	Peer	State	Hospital	Peer	State	Hospital
All Encounters	19	424	15,079	\$11,813	\$16,048	\$28,906	\$224,444
Fractures	11	176	6,572	\$11,920	\$21,571	\$34,386	\$131,123
Open wounds	1	15	357	\$9,643	\$13,751	\$23,241	\$9,643
Poisoning and toxic effects	3	118	2,795	\$12,450	\$10,306	\$14,973	\$37,350
Other injury	4	76	3,666	\$11,582	\$14,771	\$29,791	\$46,328

* Outliers were excluded in the calculation of average charges.

** Excludes professional fees.

*** Based on ICD-9 E-Code.

**** Based on Principal Diagnosis.

Table 24
ED Inpatient Encounters Due to Injury or Poisoning
January 1, 2012 to December 31, 2012

Health District of Hospital: Central Utah
Inpatient Peer group: Acute, rural, low CMI (n=16)

County: Sanpete
Ownership: Government

ED beds: 3
Affiliation: Freestanding

Intent and mechanism of injury***	# of Encounters			Average ER Charges (\$)*			Total Charges (\$)***
	Hospital	Peer	State	Hospital	Peer	State	Hospital
All Injury Encounters	11	825	23,073	\$6,291	\$16,769	\$25,946	\$69,200
Unintentional injuries	6	409	12,707	\$6,594	\$16,026	\$27,953	\$39,562
Falls	2	208	6,318	\$10,094	\$17,713	\$26,418	\$20,188
Motor vehicle traffic	1	36	1,517	\$4,580	\$12,255	\$44,449	\$4,580
Poisoning	2	49	1,096	\$6,509	\$9,796	\$15,434	\$13,018
Pedal cyc,nontraffic/other	1	5	306	\$1,776	\$10,646	\$23,752	\$1,776
Intentional injuries	2	80	2,414	\$2,295	\$10,609	\$16,833	\$4,589
Self-inflicted	2	75	2,052	\$2,295	\$10,132	\$15,016	\$4,589
Poisoning	2	71	1,614	\$2,295	\$10,303	\$13,014	\$4,589
Adverse effects of medical treatment	3	318	7,561	\$8,350	\$19,489	\$25,870	\$25,049

Type of Injury****	Hospital	Peer	State	Hospital	Peer	State	Hospital
All Encounters	8	424	15,079	\$5,306	\$16,048	\$28,906	\$42,451
Fractures	3	176	6,572	\$7,321	\$21,571	\$34,386	\$21,964
Open wounds	1	15	357	\$6,418	\$13,751	\$23,241	\$6,418
Poisoning and toxic effects	3	118	2,795	\$2,807	\$10,306	\$14,973	\$8,422
Other injury	1	76	3,666	\$5,647	\$14,771	\$29,791	\$5,647

* Outliers were excluded in the calculation of average charges.
** Excludes professional fees.

*** Based on ICD-9 E-Code.
**** Based on Principal Diagnosis.

Table 24
ED Inpatient Encounters Due to Injury or Poisoning
January 1, 2012 to December 31, 2012

Health District of Hospital: Wasatch County
Inpatient Peer group: Acute, rural, low CMI (n=16)

County: Wasatch
Ownership: Not for profit

ED beds: 5
Affiliation: Intermountain Healthcare

Intent and mechanism of injury***	# of Encounters			Average ER Charges (\$)*			Total Charges (\$) **
	Hospital	Peer	State	Hospital	Peer	State	Hospital
All Injury Encounters	22	825	23,073	\$14,827	\$16,769	\$25,946	\$326,184
Unintentional injuries	6	409	12,707	\$16,843	\$16,026	\$27,953	\$101,057
Falls	3	208	6,318	\$24,012	\$17,713	\$26,418	\$72,036
Motor vehicle traffic	2	36	1,517	\$11,055	\$12,255	\$44,449	\$22,110
Poisoning	1	49	1,096	\$6,911	\$9,796	\$15,434	\$6,911
Intentional injuries	4	80	2,414	\$7,743	\$10,609	\$16,833	\$30,971
Assault	1	5	340	\$3,461	\$17,763	\$27,007	\$3,461
Unarmed fight,striking by blunt/thrown object	1	3	118	\$3,461	\$22,900	\$23,984	\$3,461
Self-inflicted	3	75	2,052	\$9,170	\$10,132	\$15,016	\$27,510
Poisoning	1	71	1,614	\$18,172	\$10,303	\$13,014	\$18,172
Cutting and piercing instrument	2	2	250	\$4,669	\$4,669	\$18,460	\$9,337
Injuries of undetermined intent	1	7	341	\$13,389	\$11,806	\$16,515	\$13,389
Adverse effects of medical treatment	11	318	7,561	\$16,433	\$19,489	\$25,870	\$180,767
<hr/>							
Type of Injury****	Hospital	Peer	State	Hospital	Peer	State	Hospital
All Encounters	12	424	15,079	\$11,962	\$16,048	\$28,906	\$143,550
Fractures	3	176	6,572	\$22,914	\$21,571	\$34,386	\$68,742
Open wounds	2	15	357	\$4,669	\$13,751	\$23,241	\$9,337
Poisoning and toxic effects	2	118	2,795	\$12,542	\$10,306	\$14,973	\$25,083
Other injury	5	76	3,666	\$8,077	\$14,771	\$29,791	\$40,387

* Outliers were excluded in the calculation of average charges.

** Excludes professional fees.

*** Based on ICD-9 E-Code.

**** Based on Principal Diagnosis.

Health District of Hospital: Salt Lake County
Inpatient Peer group: Acute, urban, high CMI (n=2)

County: Salt Lake
Ownership: Not for profit

ED beds: 76
Affiliation: Intermountain Healthcare

Intent and mechanism of injury***	# of Encounters			Average ER Charges (\$)*			Total Charges (\$)***
	Hospital	Peer	State	Hospital	Peer	State	Hospital
All Injury Encounters	4,264	6,647	23,073	\$30,967	\$34,402	\$25,946	\$144,259,551
Unintentional injuries	2,477	4,029	12,707	\$33,511	\$37,620	\$27,953	\$88,722,538
Falls	1,202	1,801	6,318	\$30,502	\$32,576	\$26,418	\$38,082,298
Motor vehicle traffic	466	769	1,517	\$47,348	\$54,885	\$44,449	\$24,624,062
Struck against or accidentally by object or persons	91	142	421	\$30,979	\$33,574	\$24,500	\$2,849,244
Overexertion and strenuous movements	32	44	180	\$20,875	\$19,834	\$22,962	\$792,698
Cutting or piercing instruments or objects	17	31	95	\$18,935	\$18,601	\$17,448	\$434,453
Natural and environmental factors	32	59	260	\$23,189	\$26,336	\$16,523	\$742,057
Poisoning	176	244	1,096	\$18,872	\$18,517	\$15,434	\$3,765,064
Fire and flames, hot subst/object caustic	5	46	82	\$33,102	\$86,495	\$55,015	\$160,608
Machinery	23	41	70	\$38,548	\$47,407	\$37,075	\$1,179,743
Pedal cyc,nontraffic/other	69	114	306	\$29,355	\$31,760	\$23,752	\$2,038,171
Motor vehicle, nontraffic	50	79	255	\$35,550	\$40,123	\$30,333	\$1,777,478
Other trans. [(E800-7,E826)(.0-.2,.8,.9)],E827-9,E831,E833-45	41	79	234	\$31,326	\$40,889	\$29,639	\$1,284,384
Suffocation	10	21	83	\$60,832	\$55,345	\$40,875	\$608,317
Firearm missile	6	11	34	\$37,459	\$33,142	\$28,460	\$224,753
Other and not elsewhere classified	183	426	1,299	\$40,612	\$41,637	\$31,443	\$7,839,670
Mechanism unspecified	74	122	457	\$29,872	\$30,236	\$22,327	\$2,319,537
Intentional injuries	300	488	2,414	\$25,533	\$26,149	\$16,833	\$8,294,023
Assault	98	168	340	\$32,312	\$31,490	\$27,007	\$3,334,642
Unarmed fight,striking by blunt/thrown object	26	54	118	\$22,605	\$26,222	\$23,984	\$775,225
Cutting or piercing instrument	27	52	74	\$31,499	\$32,337	\$28,445	\$850,461
Firearm	17	20	33	\$59,457	\$56,715	\$58,157	\$1,010,765
Other mechanism	28	42	115	\$24,935	\$24,951	\$20,597	\$698,191
Self-inflicted	199	315	2,052	\$22,097	\$23,226	\$15,016	\$4,880,690
Poisoning	146	228	1,614	\$15,534	\$14,878	\$13,014	\$2,619,916
Cutting and piercing instrument	15	25	250	\$27,065	\$38,282	\$18,460	\$405,972
Suffocation	9	11	47	\$33,329	\$31,891	\$20,612	\$365,783
Other mechanism	29	51	141	\$48,810	\$51,664	\$30,869	\$1,489,021
Other cause of violence	3	5	22	\$26,230	\$25,381	\$30,116	\$78,691
Injuries of undetermined intent	44	61	341	\$17,930	\$23,447	\$16,515	\$861,382
Adverse effects of medical treatment	1,435	2,052	7,561	\$27,911	\$30,258	\$25,870	\$45,740,822
Unknown	8	17	50	\$68,209	\$46,190	\$35,404	\$640,787

Type of Injury****	Hospital	Peer	State	Hospital	Peer	State	Hospital
All Encounters	2,978	4,762	15,079	\$35,326	\$37,955	\$28,906	\$113,694,619
Fractures	1,337	2,149	6,572	\$41,901	\$44,336	\$34,386	\$60,082,458
Sprains	4	5	69	\$12,096	\$13,373	\$14,794	\$48,384
Intracranial	395	577	1,194	\$30,873	\$33,808	\$30,753	\$13,024,062
Open wounds	90	173	357	\$25,893	\$25,937	\$23,241	\$2,698,701
Superficial	5	7	21	\$21,744	\$19,752	\$12,400	\$108,719
Contusions	35	39	134	\$18,484	\$19,289	\$17,860	\$718,688
Foreign bodies	6	13	100	\$22,342	\$24,150	\$19,499	\$134,054
Burns	1	55	69	\$3,938	\$120,010	\$96,187	\$3,938
Complications	16	24	102	\$22,458	\$23,398	\$17,824	\$359,330
Poisoning and toxic effects	375	543	2,795	\$18,388	\$17,355	\$14,973	\$7,657,910
Other injury	714	1,177	3,666	\$37,218	\$37,211	\$29,791	\$28,858,376

* Outliers were excluded in the calculation of average charges.
** Excludes professional fees.

*** Based on ICD-9 E-Code.
**** Based on Principal Diagnosis.

Table 24
ED Inpatient Encounters Due to Injury or Poisoning
January 1, 2012 to December 31, 2012

Health District of Hospital: Salt Lake County
Inpatient Peer group: Acute, urban, low CMI (n=6)

County: Salt Lake
Ownership: Investor-owned

ED beds: 10
Affiliation: IASIS Health Care

Intent and mechanism of injury***	# of Encounters			Average ER Charges (\$)*			Total Charges (\$)***
	Hospital	Peer	State	Hospital	Peer	State	Hospital
All Injury Encounters	508	1,926	23,073	\$23,265	\$19,474	\$25,946	\$12,945,450
Unintentional injuries	196	870	12,707	\$26,119	\$21,780	\$27,953	\$5,623,483
Falls	125	496	6,318	\$29,939	\$25,101	\$26,418	\$4,210,577
Motor vehicle traffic	8	26	1,517	\$21,121	\$22,237	\$44,449	\$168,970
Struck against or accidentally by object or persons	1	16	421	\$15,465	\$17,491	\$24,500	\$15,465
Overexertion and strenuous movements	10	23	180	\$26,364	\$24,345	\$22,962	\$263,645
Natural and environmental factors	6	27	260	\$12,512	\$11,750	\$16,523	\$75,070
Poisoning	31	123	1,096	\$17,225	\$12,492	\$15,434	\$533,961
Fire and flames, hot subst/object caustic	1	3	82	\$4,109	\$28,175	\$55,015	\$4,109
Machinery	2	3	70	\$6,348	\$7,031	\$37,075	\$12,696
Pedal cyc,nontraffic/other	2	16	306	\$16,542	\$17,164	\$23,752	\$33,083
Other trans. [(E800-7,E826)(.0-.2,.8,.9)],E827-9,E831,E833-45	1	11	234	\$32,242	\$15,528	\$29,639	\$32,242
Suffocation	1	9	83	\$9,740	\$34,107	\$40,875	\$9,740
Other and not elsewhere classified	7	79	1,299	\$35,810	\$21,052	\$31,443	\$246,326
Mechanism unspecified	1	31	457	\$17,600	\$17,578	\$22,327	\$17,600
Intentional injuries	84	220	2,414	\$15,426	\$13,120	\$16,833	\$1,295,789
Assault	2	7	340	\$18,020	\$18,846	\$27,007	\$36,041
Unarmed fight,striking by blunt/thrown object	2	5	118	\$18,020	\$19,634	\$23,984	\$36,041
Self-inflicted	82	211	2,052	\$15,363	\$12,951	\$15,016	\$1,259,748
Poisoning	80	205	1,614	\$15,281	\$12,788	\$13,014	\$1,222,462
Cutting and piercing instrument	1	2	250	\$15,463	\$10,007	\$18,460	\$15,463
Suffocation	1	2	47	\$21,823	\$28,836	\$20,612	\$21,823
Injuries of undetermined intent	2	44	341	\$8,212	\$13,211	\$16,515	\$16,424
Adverse effects of medical treatment	225	790	7,561	\$23,953	\$19,076	\$25,870	\$5,977,372
Unknown	1	2	50	\$32,382	\$22,808	\$35,404	\$32,382

Type of Injury****	Hospital	Peer	State	Hospital	Peer	State	Hospital
All Encounters	336	1,164	15,079	\$24,352	\$21,209	\$28,906	\$9,001,404
Fractures	114	426	6,572	\$34,613	\$29,859	\$34,386	\$4,246,669
Sprains	1	5	69	\$15,515	\$10,097	\$14,794	\$15,515
Intracranial	1	18	1,194	\$17,431	\$15,365	\$30,753	\$17,431
Open wounds	1	9	357	\$13,866	\$13,743	\$23,241	\$13,866
Contusions	4	12	134	\$21,117	\$19,200	\$17,860	\$134,407
Foreign bodies	5	10	100	\$26,205	\$19,772	\$19,499	\$288,792
Complications	4	9	102	\$18,611	\$13,817	\$17,824	\$74,445
Poisoning and toxic effects	125	393	2,795	\$16,832	\$13,501	\$14,973	\$2,217,571
Other injury	81	282	3,666	\$22,531	\$20,106	\$29,791	\$1,992,709

* Outliers were excluded in the calculation of average charges.
** Excludes professional fees.

*** Based on ICD-9 E-Code.
**** Based on Principal Diagnosis.

Table 24
 ED Inpatient Encounters Due to Injury or Poisoning
 January 1, 2012 to December 31, 2012

Health District of Hospital: Southwest Utah
 Inpatient Peer group: Acute, rural, low CMI (n=16)

County: Kane
 Ownership: Government

ED beds: 1
 Affiliation: Management

Intent and mechanism of injury***	# of Encounters			Average ER Charges (\$)*			Total Charges (\$) **
	Hospital	Peer	State	Hospital	Peer	State	Hospital
All Injury Encounters	1	825	23,073	\$8,864	\$16,769	\$25,946	\$8,864
Adverse effects of medical treatment	1	318	7,561	\$8,864	\$19,489	\$25,870	\$8,864

Type of Injury****	# of Encounters			Average ER Charges (\$)*			Total Charges (\$) **
	Hospital	Peer	State	Hospital	Peer	State	Hospital
All Encounters	1	424	15,079	\$8,864	\$16,048	\$28,906	\$8,864
Other injury	1	76	3,666	\$8,864	\$14,771	\$29,791	\$8,864

* Outliers were excluded in the calculation of average charges.
 ** Excludes professional fees.

*** Based on ICD-9 E-Code.
 **** Based on Principal Diagnosis.

Health District of Hospital: Davis County
Inpatient Peer group: Acute, urban, lower medium CMI (n=6)

County: Davis
Ownership: Investor-owned

ED beds: 11
Affiliation: Mountainstar Healthcare

Intent and mechanism of injury***	# of Encounters			Average ER Charges (\$)*			Total Charges (\$)***
	Hospital	Peer	State	Hospital	Peer	State	Hospital
All Injury Encounters	297	2,595	23,073	\$27,711	\$24,419	\$25,946	\$8,268,217
Unintentional injuries	154	1,291	12,707	\$31,158	\$27,412	\$27,953	\$4,798,296
Falls	114	754	6,318	\$34,514	\$29,215	\$26,418	\$3,934,585
Motor vehicle traffic	7	72	1,517	\$19,509	\$34,615	\$44,449	\$136,561
Struck against or accidentally by object or persons	3	26	421	\$24,082	\$24,125	\$24,500	\$72,245
Overexertion and strenuous movements	3	24	180	\$29,066	\$27,245	\$22,962	\$87,198
Cutting or piercing instruments or objects	1	12	95	\$36,707	\$21,935	\$17,448	\$36,707
Natural and environmental factors	4	19	260	\$19,580	\$17,190	\$16,523	\$78,321
Poisoning	7	176	1,096	\$12,614	\$17,378	\$15,434	\$88,301
Pedal cyc, nontraffic/other	2	19	306	\$24,907	\$27,832	\$23,752	\$49,813
Motor vehicle, nontraffic	2	13	255	\$21,913	\$26,671	\$30,333	\$43,825
Suffocation	1	13	83	\$11,023	\$48,834	\$40,875	\$11,023
Other and not elsewhere classified	7	100	1,299	\$30,108	\$26,359	\$31,443	\$210,759
Mechanism unspecified	3	46	457	\$16,319	\$25,802	\$22,327	\$48,958
Intentional injuries	62	361	2,414	\$19,392	\$16,178	\$16,833	\$1,248,548
Assault	1	33	340	\$13,421	\$23,668	\$27,007	\$13,421
Other mechanism	1	14	115	\$13,421	\$13,613	\$20,597	\$13,421
Self-inflicted	61	326	2,052	\$19,492	\$15,443	\$15,016	\$1,235,127
Poisoning	43	274	1,614	\$20,407	\$15,575	\$13,014	\$922,717
Cutting and piercing instrument	13	37	250	\$17,819	\$14,522	\$18,460	\$231,650
Suffocation	1	2	47	\$24,883	\$16,833	\$20,612	\$24,883
Other mechanism	4	13	141	\$13,969	\$14,935	\$30,869	\$55,877
Injuries of undetermined intent	3	60	341	\$16,206	\$18,878	\$16,515	\$48,618
Adverse effects of medical treatment	78	879	7,561	\$27,856	\$23,795	\$25,870	\$2,172,755

Type of Injury****	Hospital	Peer	State	Hospital	Peer	State	Hospital
All Encounters	217	1,606	15,079	\$33,045	\$28,494	\$28,906	\$7,660,706
Fractures	117	688	6,572	\$39,121	\$34,462	\$34,386	\$4,643,689
Sprains	2	10	69	\$15,484	\$16,694	\$14,794	\$30,967
Intracranial	9	36	1,194	\$23,137	\$35,649	\$30,753	\$208,229
Open wounds	1	18	357	\$36,707	\$20,363	\$23,241	\$36,707
Contusions	1	11	134	\$22,353	\$20,474	\$17,860	\$22,353
Foreign bodies	2	9	100	\$17,277	\$29,070	\$19,499	\$34,554
Poisoning and toxic effects	37	473	2,795	\$23,332	\$18,010	\$14,973	\$1,086,565
Other injury	48	354	3,666	\$28,446	\$31,349	\$29,791	\$1,597,642

* Outliers were excluded in the calculation of average charges.

** Excludes professional fees.

*** Based on ICD-9 E-Code.

**** Based on Principal Diagnosis.

Health District of Hospital: Salt Lake County
Inpatient Peer group: Acute, urban, lower medium CMI (n=6)

County: Salt Lake
Ownership: Not for profit

ED beds: 24
Affiliation: Intermountain Healthcare

Intent and mechanism of injury***	# of Encounters			Average ER Charges (\$)*			Total Charges (\$) **
	Hospital	Peer	State	Hospital	Peer	State	Hospital
All Injury Encounters	736	2,595	23,073	\$22,561	\$24,419	\$25,946	\$19,127,754
Unintentional injuries	308	1,291	12,707	\$24,906	\$27,412	\$27,953	\$9,141,491
Falls	143	754	6,318	\$25,883	\$29,215	\$26,418	\$3,809,168
Struck against or accidentally by object or persons	7	26	421	\$17,646	\$24,125	\$24,500	\$123,523
Overexertion and strenuous movements	5	24	180	\$27,542	\$27,245	\$22,962	\$161,547
Cutting or piercing instruments or objects	4	12	95	\$14,719	\$21,935	\$17,448	\$89,584
Natural and environmental factors	4	19	260	\$18,642	\$17,190	\$16,523	\$74,568
Poisoning	43	176	1,096	\$17,890	\$17,378	\$15,434	\$862,279
Fire and flames, hot subst/object caustic	1	3	82	\$12,277	\$11,002	\$55,015	\$12,277
Pedal cyc,nontraffic/other	4	19	306	\$17,686	\$27,832	\$23,752	\$70,744
Motor vehicle, nontraffic	2	13	255	\$19,342	\$26,671	\$30,333	\$38,683
Other trans. [(E800-7,E826)(.0-.2,.8,.9)],E827-9,E831,E833-45	1	12	234	\$36,371	\$37,892	\$29,639	\$36,371
Suffocation	8	13	83	\$55,256	\$48,834	\$40,875	\$442,046
Other and not elsewhere classified	59	100	1,299	\$28,243	\$26,359	\$31,443	\$2,796,011
Mechanism unspecified	27	46	457	\$20,405	\$25,802	\$22,327	\$624,691
Intentional injuries	95	361	2,414	\$13,664	\$16,178	\$16,833	\$1,463,254
Assault	13	33	340	\$12,298	\$23,668	\$27,007	\$240,276
Unarmed fight,striking by blunt/thrown object	6	12	118	\$16,032	\$18,447	\$23,984	\$96,193
Other mechanism	7	14	115	\$8,564	\$13,613	\$20,597	\$144,084
Self-inflicted	81	326	2,052	\$13,832	\$15,443	\$15,016	\$1,206,172
Poisoning	59	274	1,614	\$13,798	\$15,575	\$13,014	\$814,054
Cutting and piercing instrument	17	37	250	\$12,800	\$14,522	\$18,460	\$260,657
Other mechanism	5	13	141	\$18,467	\$14,935	\$30,869	\$131,461
Other cause of violence	1	2	22	\$16,806	\$16,697	\$30,116	\$16,806
Injuries of undetermined intent	16	60	341	\$19,635	\$18,878	\$16,515	\$347,481
Adverse effects of medical treatment	315	879	7,561	\$23,104	\$23,795	\$25,870	\$8,117,477
Unknown	2	4	50	\$29,025	\$23,900	\$35,404	\$58,050
Type of Injury****	Hospital	Peer	State	Hospital	Peer	State	Hospital
All Encounters	280	1,606	15,079	\$24,009	\$28,494	\$28,906	\$8,298,686
Fractures	99	688	6,572	\$28,545	\$34,462	\$34,386	\$2,992,277
Sprains	1	10	69	\$10,480	\$16,694	\$14,794	\$10,480
Open wounds	3	18	357	\$10,723	\$20,363	\$23,241	\$32,168
Contusions	3	11	134	\$29,280	\$20,474	\$17,860	\$87,839
Foreign bodies	4	9	100	\$46,664	\$29,070	\$19,499	\$186,654
Poisoning and toxic effects	93	473	2,795	\$18,650	\$18,010	\$14,973	\$2,034,076
Other injury	77	354	3,666	\$23,796	\$31,349	\$29,791	\$2,955,193

* Outliers were excluded in the calculation of average charges.

** Excludes professional fees.

*** Based on ICD-9 E-Code.

**** Based on Principal Diagnosis.

Health District of Hospital: Bear River
Inpatient Peer group: Acute, rural, high CMI (n=7)

County: Cache
Ownership: Not for profit

ED beds: 16
Affiliation: Intermountain Healthcare

Intent and mechanism of injury***	# of Encounters			Average ER Charges (\$)*			Total Charges (\$)***
	Hospital	Peer	State	Hospital	Peer	State	Hospital
All Injury Encounters	626	3,146	23,073	\$17,280	\$20,055	\$25,946	\$10,994,857
Unintentional injuries	289	1,670	12,707	\$17,538	\$19,820	\$27,953	\$5,098,431
Falls	146	897	6,318	\$19,687	\$21,701	\$26,418	\$2,902,077
Motor vehicle traffic	18	119	1,517	\$17,513	\$22,660	\$44,449	\$315,225
Struck against or accidentally by object or persons	11	55	421	\$18,227	\$21,021	\$24,500	\$200,496
Overexertion and strenuous movements	9	33	180	\$12,675	\$18,065	\$22,962	\$114,077
Cutting or piercing instruments or objects	7	22	95	\$16,376	\$17,294	\$17,448	\$114,630
Natural and environmental factors	6	43	260	\$11,128	\$13,223	\$16,523	\$66,769
Poisoning	38	176	1,096	\$12,189	\$12,847	\$15,434	\$463,173
Fire and flames, hot subst/object caustic	2	11	82	\$11,503	\$13,116	\$55,015	\$23,007
Machinery	3	7	70	\$33,595	\$24,624	\$37,075	\$100,785
Pedal cyc,nontraffic/other	5	36	306	\$11,128	\$19,385	\$23,752	\$55,640
Motor vehicle, nontraffic	4	49	255	\$13,605	\$20,198	\$30,333	\$54,419
Other trans. [(E800-7,E826)(.0-.2,.8,.9)],E827-9,E831,E833-45	7	34	234	\$14,573	\$15,501	\$29,639	\$102,013
Firearm missile	1	9	34	\$11,896	\$32,551	\$28,460	\$11,896
Other and not elsewhere classified	23	109	1,299	\$20,306	\$17,752	\$31,443	\$467,046
Mechanism unspecified	9	69	457	\$11,909	\$17,015	\$22,327	\$107,177
Intentional injuries	75	338	2,414	\$10,958	\$11,259	\$16,833	\$821,854
Assault	6	13	340	\$10,527	\$11,937	\$27,007	\$63,160
Unarmed fight,striking by blunt/thrown object	3	6	118	\$6,032	\$8,132	\$23,984	\$18,097
Cutting or piercing instrument	1	1	74	\$9,245	\$9,245	\$28,445	\$9,245
Other mechanism	2	5	115	\$17,909	\$13,746	\$20,597	\$35,818
Self-inflicted	67	320	2,052	\$10,813	\$11,034	\$15,016	\$724,462
Poisoning	53	268	1,614	\$11,315	\$10,784	\$13,014	\$599,682
Cutting and piercing instrument	11	30	250	\$7,837	\$12,455	\$18,460	\$86,210
Other mechanism	3	13	141	\$12,857	\$14,488	\$30,869	\$38,570
Other cause of violence	2	5	22	\$17,116	\$27,006	\$30,116	\$34,232
Injuries of undetermined intent	10	64	341	\$15,237	\$14,328	\$16,515	\$152,368
Adverse effects of medical treatment	251	1,072	7,561	\$19,020	\$23,547	\$25,870	\$4,916,311
Unknown	1	2	50	\$5,893	\$18,948	\$35,404	\$5,893

Type of Injury****	Hospital	Peer	State	Hospital	Peer	State	Hospital
All Encounters	343	2,015	15,079	\$17,512	\$20,183	\$28,906	\$6,006,647
Fractures	121	838	6,572	\$23,065	\$24,743	\$34,386	\$2,790,842
Sprains	3	15	69	\$6,988	\$11,253	\$14,794	\$20,964
Intracranial	10	62	1,194	\$10,449	\$10,996	\$30,753	\$104,490
Open wounds	9	33	357	\$9,981	\$14,178	\$23,241	\$89,825
Contusions	5	22	134	\$17,854	\$15,320	\$17,860	\$89,269
Foreign bodies	4	9	100	\$23,950	\$17,373	\$19,499	\$95,802
Complications	4	20	102	\$14,038	\$19,179	\$17,824	\$56,153
Poisoning and toxic effects	89	467	2,795	\$12,377	\$12,233	\$14,973	\$1,101,573
Other injury	98	543	3,666	\$16,916	\$22,012	\$29,791	\$1,657,730

* Outliers were excluded in the calculation of average charges.
** Excludes professional fees.

*** Based on ICD-9 E-Code.
**** Based on Principal Diagnosis.

Table 24
ED Inpatient Encounters Due to Injury or Poisoning
January 1, 2012 to December 31, 2012

Health District of Hospital: Weber/Morgan
Inpatient Peer group: Acute, urban, upper medium CMI (n=4)

County: Weber
Ownership: Not for profit

ED beds: 23
Affiliation: Intermountain Healthcare

Intent and mechanism of injury***	# of Encounters			Average ER Charges (\$)*			Total Charges (\$)***
	Hospital	Peer	State	Hospital	Peer	State	Hospital
All Injury Encounters	2,600	5,806	23,073	\$23,553	\$27,075	\$25,946	\$65,346,348
Unintentional injuries	1,166	3,143	12,707	\$25,763	\$29,761	\$27,953	\$31,559,257
Falls	520	1,553	6,318	\$26,287	\$29,160	\$26,418	\$14,207,433
Motor vehicle traffic	138	362	1,517	\$46,752	\$43,748	\$44,449	\$6,718,519
Struck against or accidentally by object or persons	40	86	421	\$19,530	\$27,230	\$24,500	\$781,219
Overexertion and strenuous movements	11	35	180	\$29,769	\$29,798	\$22,962	\$327,456
Cutting or piercing instruments or objects	12	18	95	\$12,767	\$13,697	\$17,448	\$153,204
Natural and environmental factors	24	52	260	\$18,160	\$19,697	\$16,523	\$486,984
Poisoning	140	271	1,096	\$14,864	\$16,883	\$15,434	\$2,199,506
Fire and flames, hot subst/object caustic	7	16	82	\$15,086	\$15,879	\$55,015	\$105,599
Machinery	5	10	70	\$31,239	\$25,668	\$37,075	\$156,195
Pedal cyc,nontraffic/other	9	48	306	\$28,075	\$26,317	\$23,752	\$327,523
Motor vehicle, nontraffic	17	53	255	\$27,083	\$37,264	\$30,333	\$460,412
Other trans. [(E800-7,E826)(.0-.2,.8,.9)],E827-9,E831,E833-45	23	60	234	\$24,763	\$30,639	\$29,639	\$647,954
Suffocation	8	20	83	\$64,297	\$48,008	\$40,875	\$514,380
Firearm missile	5	10	34	\$20,997	\$20,354	\$28,460	\$142,830
Other and not elsewhere classified	114	403	1,299	\$19,174	\$33,794	\$31,443	\$2,358,366
Mechanism unspecified	93	146	457	\$19,891	\$20,701	\$22,327	\$1,971,677
Intentional injuries	474	823	2,414	\$15,469	\$16,341	\$16,833	\$7,900,142
Assault	39	73	340	\$29,522	\$27,984	\$27,007	\$1,444,498
Unarmed fight,striking by blunt/thrown object	12	33	118	\$19,861	\$27,947	\$23,984	\$238,333
Cutting or piercing instrument	9	15	74	\$17,597	\$17,896	\$28,445	\$158,376
Firearm	8	8	33	\$59,987	\$59,987	\$58,157	\$742,566
Other mechanism	10	17	115	\$30,522	\$23,778	\$20,597	\$305,224
Self-inflicted	428	742	2,052	\$13,696	\$14,922	\$15,016	\$6,131,532
Poisoning	302	520	1,614	\$12,680	\$13,135	\$13,014	\$3,968,842
Cutting and piercing instrument	94	148	250	\$13,401	\$17,888	\$18,460	\$1,259,672
Suffocation	8	19	47	\$19,026	\$21,361	\$20,612	\$152,211
Other mechanism	24	55	141	\$27,498	\$22,113	\$30,869	\$750,806
Other cause of violence	7	8	22	\$46,302	\$42,779	\$30,116	\$324,112
Injuries of undetermined intent	55	94	341	\$11,242	\$14,014	\$16,515	\$893,787
Adverse effects of medical treatment	904	1,737	7,561	\$25,742	\$27,943	\$25,870	\$24,978,795
Unknown	1	9	50	\$14,367	\$52,150	\$35,404	\$14,367

Type of Injury****	Hospital	Peer	State	Hospital	Peer	State	Hospital
All Encounters	1,402	3,552	15,079	\$28,933	\$32,087	\$28,906	\$43,152,208
Fractures	530	1,574	6,572	\$37,145	\$38,890	\$34,386	\$20,657,514
Sprains	3	20	69	\$15,225	\$18,180	\$14,794	\$45,675
Intracranial	96	303	1,194	\$39,548	\$39,645	\$30,753	\$3,831,779
Open wounds	23	70	357	\$18,423	\$30,645	\$23,241	\$423,725
Contusions	9	32	134	\$17,354	\$20,431	\$17,860	\$156,182
Foreign bodies	6	18	100	\$24,171	\$23,475	\$19,499	\$145,026
Burns	1	5	69	\$10,175	\$10,545	\$96,187	\$10,175
Complications	8	20	102	\$11,965	\$18,475	\$17,824	\$95,719
Poisoning and toxic effects	375	708	2,795	\$14,119	\$15,782	\$14,973	\$5,921,994
Other injury	351	800	3,666	\$31,306	\$32,199	\$29,791	\$11,864,419

* Outliers were excluded in the calculation of average charges.
** Excludes professional fees.

*** Based on ICD-9 E-Code.
**** Based on Principal Diagnosis.

Type of Injury****		Hospital	Peer	State	Hospital	Peer	State	Hospital
		-----	----	-----	-----	----	-----	-----
All Encounters		2	424	15,079	\$231	\$16,048	\$28,906	\$462
Sprains	840-848	1	7	69	\$152	\$24,739	\$14,794	\$152
Contusions	920-924	1	8	134	\$311	\$12,121	\$17,860	\$311

* Outliers were excluded in the calculation of average charges.

** Excludes professional fees.

*** Based on ICD-9 E-Code.

**** Based on Principal Diagnosis.

Table 24
ED Inpatient Encounters Due to Injury or Poisoning
January 1, 2012 to December 31, 2012

Health District of Hospital: Southeastern Utah
Inpatient Peer group: Acute, rural, low CMI (n=16)

County: Grand
Ownership: Government

ED beds: 3
Affiliation: Management

Intent and mechanism of injury***	# of Encounters			Average ER Charges (\$)*			Total Charges (\$)***
	Hospital	Peer	State	Hospital	Peer	State	Hospital
All Injury Encounters	30	825	23,073	\$8,739	\$16,769	\$25,946	\$322,487
Unintentional injuries	19	409	12,707	\$8,567	\$16,026	\$27,953	\$223,248
Falls	6	208	6,318	\$4,405	\$17,713	\$26,418	\$26,433
Motor vehicle traffic	4	36	1,517	\$13,812	\$12,255	\$44,449	\$110,484
Overexertion and strenuous movements	2	5	180	\$19,451	\$29,385	\$22,962	\$38,901
Poisoning	2	49	1,096	\$3,092	\$9,796	\$15,434	\$6,185
Machinery	1	5	70	\$4,292	\$15,355	\$37,075	\$4,292
Pedal cyc,nontraffic/other	2	5	306	\$6,180	\$10,646	\$23,752	\$12,360
Other trans.	1	7	234	\$13,000	\$17,001	\$29,639	\$13,000
Mechanism unspecified	1	16	457	\$11,595	\$21,085	\$22,327	\$11,595
Adverse effects of medical treatment	10	318	7,561	\$9,631	\$19,489	\$25,870	\$96,314
Unknown	1	11	50	\$2,925	\$15,883	\$35,404	\$2,925

Type of Injury****	Hospital	Peer	State	Hospital	Peer	State	Hospital
All Encounters	18	424	15,079	\$8,950	\$16,048	\$28,906	\$221,200
Fractures	5	176	6,572	\$17,891	\$21,571	\$34,386	\$140,611
Intracranial	3	12	1,194	\$5,246	\$5,924	\$30,753	\$15,739
Open wounds	1	15	357	\$4,292	\$13,751	\$23,241	\$4,292
Complications	2	7	102	\$1,068	\$10,789	\$17,824	\$2,137
Poisoning and toxic effects	1	118	2,795	\$107	\$10,306	\$14,973	\$107
Other injury	6	76	3,666	\$9,719	\$14,771	\$29,791	\$58,313

* Outliers were excluded in the calculation of average charges.
** Excludes professional fees.

*** Based on ICD-9 E-Code.
**** Based on Principal Diagnosis.

Table 24
ED Inpatient Encounters Due to Injury or Poisoning
January 1, 2012 to December 31, 2012

Health District of Hospital: Utah County County: Utah ED beds: 11
Inpatient Peer group: Acute, urban, lower medium CMI (n=6) Ownership: Investor-owned Affiliation: Mountainstar Healthcare

Intent and mechanism of injury***	# of Encounters			Average ER Charges (\$)*			Total Charges (\$)***
	Hospital	Peer	State	Hospital	Peer	State	Hospital
All Injury Encounters	272	2,595	23,073	\$22,088	\$24,419	\$25,946	\$6,430,589
Unintentional injuries	174	1,291	12,707	\$25,514	\$27,412	\$27,953	\$4,834,618
Falls	115	754	6,318	\$29,118	\$29,215	\$26,418	\$3,671,815
Motor vehicle traffic	9	72	1,517	\$29,736	\$34,615	\$44,449	\$311,726
Struck against or accidentally by object or persons	3	26	421	\$15,095	\$24,125	\$24,500	\$45,284
Cutting or piercing instruments or objects	1	12	95	\$18,655	\$21,935	\$17,448	\$18,655
Natural and environmental factors	2	19	260	\$12,085	\$17,190	\$16,523	\$24,169
Poisoning	27	176	1,096	\$14,385	\$17,378	\$15,434	\$405,096
Pedal cyc,nontraffic/other	2	19	306	\$20,468	\$27,832	\$23,752	\$40,935
Motor vehicle, nontraffic	4	13	255	\$26,277	\$26,671	\$30,333	\$105,109
Other trans. [(E800-7,E826)(.0-.2,.8,.9)],E827-9,E831,E833-45	2	12	234	\$16,136	\$37,892	\$29,639	\$32,272
Suffocation	1	13	83	\$5,233	\$48,834	\$40,875	\$5,233
Other and not elsewhere classified	8	100	1,299	\$21,271	\$26,359	\$31,443	\$174,324
Intentional injuries	51	361	2,414	\$12,300	\$16,178	\$16,833	\$627,281
Assault	1	33	340	\$16,098	\$23,668	\$27,007	\$16,098
Other mechanism	1	14	115	\$16,098	\$13,613	\$20,597	\$16,098
Self-inflicted	50	326	2,052	\$12,224	\$15,443	\$15,016	\$611,183
Poisoning	43	274	1,614	\$12,202	\$15,575	\$13,014	\$524,705
Cutting and piercing instrument	3	37	250	\$17,210	\$14,522	\$18,460	\$51,630
Suffocation	1	2	47	\$8,782	\$16,833	\$20,612	\$8,782
Other mechanism	3	13	141	\$8,689	\$14,935	\$30,869	\$26,066
Injuries of undetermined intent	23	60	341	\$16,487	\$18,878	\$16,515	\$379,192
Adverse effects of medical treatment	24	879	7,561	\$24,562	\$23,795	\$25,870	\$589,498

Type of Injury****	Hospital	Peer	State	Hospital	Peer	State	Hospital
All Encounters	204	1,606	15,079	\$25,733	\$28,494	\$28,906	\$5,736,108
Fractures	100	688	6,572	\$32,624	\$34,462	\$34,386	\$3,611,959
Sprains	1	10	69	\$35,262	\$16,694	\$14,794	\$35,262
Intracranial	1	36	1,194	\$27,240	\$35,649	\$30,753	\$27,240
Open wounds	3	18	357	\$17,299	\$20,363	\$23,241	\$51,896
Complications	3	5	102	\$18,107	\$14,368	\$17,824	\$54,322
Poisoning and toxic effects	76	473	2,795	\$14,001	\$18,010	\$14,973	\$1,194,935
Other injury	20	354	3,666	\$38,025	\$31,349	\$29,791	\$760,494

* Outliers were excluded in the calculation of average charges.
** Excludes professional fees.

*** Based on ICD-9 E-Code.
**** Based on Principal Diagnosis.

Table 24
ED Inpatient Encounters Due to Injury or Poisoning
January 1, 2012 to December 31, 2012

Health District of Hospital: Tooele County
Inpatient Peer group: Acute, rural, low CMI (n=16)

County: Tooele
Ownership: Investor-owned

ED beds: 8
Affiliation: Community Health Sys.

Intent and mechanism of injury***	# of Encounters			Average ER Charges (\$)*			Total Charges (\$)***
	Hospital	Peer	State	Hospital	Peer	State	Hospital
All Injury Encounters	393	825	23,073	\$22,052	\$16,769	\$25,946	\$9,175,954
Unintentional injuries	140	409	12,707	\$23,482	\$16,026	\$27,953	\$3,307,327
Falls	70	208	6,318	\$26,891	\$17,713	\$26,418	\$1,898,746
Motor vehicle traffic	8	36	1,517	\$19,408	\$12,255	\$44,449	\$155,260
Struck against or accidentally by object or persons	2	6	421	\$31,053	\$15,893	\$24,500	\$62,105
Overexertion and strenuous movements	1	5	180	\$76,290	\$29,385	\$22,962	\$76,290
Natural and environmental factors	3	11	260	\$7,271	\$9,363	\$16,523	\$21,813
Poisoning	21	49	1,096	\$12,930	\$9,796	\$15,434	\$271,526
Machinery	2	5	70	\$19,893	\$15,355	\$37,075	\$39,786
Pedal cyc,nontraffic/other	1	5	306	\$32,021	\$10,646	\$23,752	\$32,021
Motor vehicle, nontraffic	6	16	255	\$29,778	\$19,779	\$30,333	\$178,668
Other trans. [(E800-7,E826)(.0-.2,.8,.9)],E827-9,E831,E833-45	1	7	234	\$18,079	\$17,001	\$29,639	\$18,079
Other and not elsewhere classified	14	40	1,299	\$20,017	\$16,394	\$31,443	\$280,239
Mechanism unspecified	11	16	457	\$24,799	\$21,085	\$22,327	\$272,793
Intentional injuries	44	80	2,414	\$13,903	\$10,609	\$16,833	\$611,742
Assault	3	5	340	\$19,080	\$17,763	\$27,007	\$57,241
Unarmed fight,striking by blunt/thrown object	1	3	118	\$37,129	\$22,900	\$23,984	\$37,129
Other mechanism	2	2	115	\$10,056	\$10,056	\$20,597	\$20,111
Self-inflicted	41	75	2,052	\$13,524	\$10,132	\$15,016	\$554,502
Poisoning	41	71	1,614	\$13,524	\$10,303	\$13,014	\$554,502
Injuries of undetermined intent	4	7	341	\$14,759	\$11,806	\$16,515	\$59,036
Adverse effects of medical treatment	201	318	7,561	\$22,948	\$19,489	\$25,870	\$5,092,815
Unknown	4	11	50	\$26,259	\$15,883	\$35,404	\$105,034

Type of Injury****	Hospital	Peer	State	Hospital	Peer	State	Hospital
All Encounters	178	424	15,079	\$22,364	\$16,048	\$28,906	\$4,001,648
Fractures	66	176	6,572	\$31,819	\$21,571	\$34,386	\$2,111,497
Sprains	4	7	69	\$37,568	\$24,739	\$14,794	\$150,273
Intracranial	1	12	1,194	\$7,756	\$5,924	\$30,753	\$7,756
Open wounds	4	15	357	\$23,027	\$13,751	\$23,241	\$92,106
Contusions	2	8	134	\$30,255	\$12,121	\$17,860	\$60,509
Foreign bodies	3	3	100	\$17,391	\$17,391	\$19,499	\$52,173
Complications	2	7	102	\$21,992	\$10,789	\$17,824	\$43,985
Poisoning and toxic effects	65	118	2,795	\$13,443	\$10,306	\$14,973	\$873,785
Other injury	31	76	3,666	\$19,663	\$14,771	\$29,791	\$609,564

* Outliers were excluded in the calculation of average charges.

** Excludes professional fees.

*** Based on ICD-9 E-Code.

**** Based on Principal Diagnosis.

Health District of Hospital: Weber/Morgan
Inpatient Peer group: Acute, urban, lower medium CMI (n=6)

County: Weber
Ownership: Investor-owned

ED beds: 17
Affiliation: Mountainstar Healthcare

Intent and mechanism of injury***	# of Encounters			Average ER Charges (\$)*			Total Charges (\$)***
	Hospital	Peer	State	Hospital	Peer	State	Hospital
All Injury Encounters	460	2,595	23,073	\$30,537	\$24,419	\$25,946	\$15,627,198
Unintentional injuries	301	1,291	12,707	\$31,865	\$27,412	\$27,953	\$10,899,383
Falls	160	754	6,318	\$31,084	\$29,215	\$26,418	\$5,840,166
Motor vehicle traffic	50	72	1,517	\$39,549	\$34,615	\$44,449	\$2,336,616
Struck against or accidentally by object or persons	7	26	421	\$43,051	\$24,125	\$24,500	\$301,354
Overexertion and strenuous movements	8	24	180	\$32,861	\$27,245	\$22,962	\$255,225
Cutting or piercing instruments or objects	2	12	95	\$25,771	\$21,935	\$17,448	\$51,542
Natural and environmental factors	5	19	260	\$12,579	\$17,190	\$16,523	\$62,895
Poisoning	21	176	1,096	\$13,328	\$17,378	\$15,434	\$347,277
Machinery	1	2	70	\$112,473	\$62,578	\$37,075	\$112,473
Pedal cyc,nontraffic/other	9	19	306	\$36,186	\$27,832	\$23,752	\$325,672
Motor vehicle, nontraffic	4	13	255	\$37,122	\$26,671	\$30,333	\$148,489
Other trans. [(E800-7,E826)(.0-.2,.8,.9)],E827-9,E831,E833-45	8	12	234	\$46,347	\$37,892	\$29,639	\$370,778
Other and not elsewhere classified	15	100	1,299	\$24,725	\$26,359	\$31,443	\$370,877
Mechanism unspecified	11	46	457	\$34,184	\$25,802	\$22,327	\$376,019
Intentional injuries	29	361	2,414	\$22,308	\$16,178	\$16,833	\$707,879
Assault	7	33	340	\$55,436	\$23,668	\$27,007	\$378,184
Unarmed fight,striking by blunt/thrown object	2	12	118	\$35,791	\$18,447	\$23,984	\$71,581
Cutting or piercing instrument	1	4	74	\$19,800	\$29,501	\$28,445	\$19,800
Firearm	3	3	33	\$108,678	\$108,678	\$58,157	\$262,921
Other mechanism	1	14	115	\$23,882	\$13,613	\$20,597	\$23,882
Self-inflicted	21	326	2,052	\$11,583	\$15,443	\$15,016	\$313,107
Poisoning	18	274	1,614	\$12,196	\$15,575	\$13,014	\$259,816
Cutting and piercing instrument	3	37	250	\$6,681	\$14,522	\$18,460	\$53,291
Other cause of violence	1	2	22	\$16,588	\$16,697	\$30,116	\$16,588
Adverse effects of medical treatment	130	879	7,561	\$29,130	\$23,795	\$25,870	\$4,019,936

Type of Injury****	Hospital	Peer	State	Hospital	Peer	State	Hospital
All Encounters	384	1,606	15,079	\$37,530	\$28,494	\$28,906	\$16,723,366
Fractures	192	688	6,572	\$41,089	\$34,462	\$34,386	\$9,024,565
Sprains	2	10	69	\$17,161	\$16,694	\$14,794	\$34,322
Intracranial	24	36	1,194	\$42,301	\$35,649	\$30,753	\$1,197,154
Open wounds	10	18	357	\$25,408	\$20,363	\$23,241	\$629,016
Superficial	1	1	21	\$10,861	\$10,861	\$12,400	\$10,861
Contusions	4	11	134	\$22,704	\$20,474	\$17,860	\$90,817
Foreign bodies	1	9	100	\$12,852	\$29,070	\$19,499	\$12,852
Complications	1	5	102	\$7,245	\$14,368	\$17,824	\$7,245
Poisoning and toxic effects	63	473	2,795	\$16,463	\$18,010	\$14,973	\$1,232,732
Other injury	86	354	3,666	\$47,444	\$31,349	\$29,791	\$4,483,802

* Outliers were excluded in the calculation of average charges.
** Excludes professional fees.

*** Based on ICD-9 E-Code.
**** Based on Principal Diagnosis.

Health District of Hospital: Summit County
Inpatient Peer group: Acute, rural, high CMI (n=7)

County: Summit
Ownership: Not for profit

ED beds: 15
Affiliation: Intermountain Healthcare

Intent and mechanism of injury***	# of Encounters			Average ER Charges (\$)*			Total Charges (\$) **
	Hospital	Peer	State	Hospital	Peer	State	Hospital
All Injury Encounters	118	3,146	23,073	\$20,739	\$20,055	\$25,946	\$2,464,952
Unintentional injuries	80	1,670	12,707	\$23,948	\$19,820	\$27,953	\$1,930,414
Falls	45	897	6,318	\$25,929	\$21,701	\$26,418	\$1,179,345
Motor vehicle traffic	2	119	1,517	\$16,177	\$22,660	\$44,449	\$32,354
Struck against or accidentally by object or persons	7	55	421	\$23,078	\$21,021	\$24,500	\$161,544
Overexertion and strenuous movements	2	33	180	\$34,849	\$18,065	\$22,962	\$69,698
Natural and environmental factors	3	43	260	\$7,591	\$13,223	\$16,523	\$22,772
Poisoning	2	176	1,096	\$15,133	\$12,847	\$15,434	\$30,266
Machinery	1	7	70	\$22,532	\$24,624	\$37,075	\$22,532
Pedal cyc, nontraffic/other	11	36	306	\$21,233	\$19,385	\$23,752	\$233,560
Motor vehicle, nontraffic	2	49	255	\$30,073	\$20,198	\$30,333	\$60,146
Other trans. [(E800-7, E826)(.0-.2, .8, .9)], E827-9, E831, E833-45	3	34	234	\$17,345	\$15,501	\$29,639	\$52,034
Other and not elsewhere classified	2	109	1,299	\$33,081	\$17,752	\$31,443	\$66,163
Adverse effects of medical treatment	38	1,072	7,561	\$14,067	\$23,547	\$25,870	\$534,539

Type of Injury****	Hospital	Peer	State	Hospital	Peer	State	Hospital
All Encounters	83	2,015	15,079	\$22,955	\$20,183	\$28,906	\$1,920,760
Fractures	51	838	6,572	\$27,225	\$24,743	\$34,386	\$1,388,458
Intracranial	3	62	1,194	\$15,886	\$10,996	\$30,753	\$47,659
Poisoning and toxic effects	2	467	2,795	\$15,133	\$12,233	\$14,973	\$30,266
Other injury	27	543	3,666	\$15,996	\$22,012	\$29,791	\$454,377

* Outliers were excluded in the calculation of average charges.
** Excludes professional fees.

*** Based on ICD-9 E-Code.
**** Based on Principal Diagnosis.

Table 24
ED Inpatient Encounters Due to Injury or Poisoning
January 1, 2012 to December 31, 2012

Health District of Hospital: Salt Lake County
Inpatient Peer group: Acute, urban, lower medium CMI (n=6)

County: Salt Lake
Ownership: Investor-owned

ED beds: 18
Affiliation: IASIS Health Care

Intent and mechanism of injury***	# of Encounters			Average ER Charges (\$)*			Total Charges (\$) **
	Hospital	Peer	State	Hospital	Peer	State	Hospital
All Injury Encounters	349	2,595	23,073	\$22,400	\$24,419	\$25,946	\$8,263,557
Unintentional injuries	150	1,291	12,707	\$26,398	\$27,412	\$27,953	\$4,078,634
Falls	79	754	6,318	\$30,830	\$29,215	\$26,418	\$2,502,297
Motor vehicle traffic	4	72	1,517	\$24,346	\$34,615	\$44,449	\$97,383
Struck against or accidentally by object or persons	1	26	421	\$9,042	\$24,125	\$24,500	\$9,042
Overexertion and strenuous movements	2	24	180	\$32,992	\$27,245	\$22,962	\$65,984
Cutting or piercing instruments or objects	1	12	95	\$40,987	\$21,935	\$17,448	\$40,987
Natural and environmental factors	2	19	260	\$33,975	\$17,190	\$16,523	\$67,950
Poisoning	48	176	1,096	\$18,243	\$17,378	\$15,434	\$927,210
Fire and flames, hot subst/object caustic	1	3	82	\$8,546	\$11,002	\$55,015	\$8,546
Pedal cyc,nontraffic/other	1	19	306	\$13,815	\$27,832	\$23,752	\$13,815
Suffocation	2	13	83	\$83,126	\$48,834	\$40,875	\$166,252
Other and not elsewhere classified	9	100	1,299	\$19,908	\$26,359	\$31,443	\$179,168
Intentional injuries	76	361	2,414	\$17,993	\$16,178	\$16,833	\$1,524,618
Assault	8	33	340	\$23,329	\$23,668	\$27,007	\$186,634
Unarmed fight,striking by blunt/thrown object	3	12	118	\$13,905	\$18,447	\$23,984	\$41,716
Cutting or piercing instrument	3	4	74	\$32,735	\$29,501	\$28,445	\$98,206
Other mechanism	2	14	115	\$23,356	\$13,613	\$20,597	\$46,712
Self-inflicted	68	326	2,052	\$17,346	\$15,443	\$15,016	\$1,337,984
Poisoning	68	274	1,614	\$17,346	\$15,575	\$13,014	\$1,337,984
Injuries of undetermined intent	4	60	341	\$15,190	\$18,878	\$16,515	\$60,762
Adverse effects of medical treatment	117	879	7,561	\$20,388	\$23,795	\$25,870	\$2,561,994
Unknown	2	4	50	\$18,775	\$23,900	\$35,404	\$37,550

Type of Injury****	Hospital	Peer	State	Hospital	Peer	State	Hospital
All Encounters	247	1,606	15,079	\$24,446	\$28,494	\$28,906	\$6,474,085
Fractures	64	688	6,572	\$33,292	\$34,462	\$34,386	\$2,305,339
Sprains	2	10	69	\$14,279	\$16,694	\$14,794	\$28,558
Contusions	1	11	134	\$15,761	\$20,474	\$17,860	\$15,761
Poisoning and toxic effects	119	473	2,795	\$18,034	\$18,010	\$14,973	\$2,354,850
Other injury	61	354	3,666	\$28,247	\$31,349	\$29,791	\$1,769,576

* Outliers were excluded in the calculation of average charges.
** Excludes professional fees.

*** Based on ICD-9 E-Code.
**** Based on Principal Diagnosis.

Health District of Hospital: Salt Lake County
Inpatient Peer group: None (n=5)

County: Salt Lake
Ownership: Not for profit

ED beds: 35
Affiliation: Intermountain Healthcare

Intent and mechanism of injury***	# of Encounters			Average ER Charges (\$)*			Total Charges (\$)***
	Hospital	Peer	State	Hospital	Peer	State	Hospital
All Injury Encounters	1,949	.	23,073	\$15,374	.	\$25,946	\$32,456,620
Unintentional injuries	1,280	.	12,707	\$13,023	.	\$27,953	\$17,782,220
Falls	601	.	6,318	\$9,157	.	\$26,418	\$5,503,645
Motor vehicle traffic	132	.	1,517	\$25,094	.	\$44,449	\$3,645,308
Struck against or accidentally by object or persons	90	.	421	\$11,687	.	\$24,500	\$1,128,431
Overexertion and strenuous movements	15	.	180	\$11,301	.	\$22,962	\$169,511
Cutting or piercing instruments or objects	9	.	95	\$19,510	.	\$17,448	\$175,590
Natural and environmental factors	49	.	260	\$8,719	.	\$16,523	\$453,071
Poisoning	57	.	1,096	\$8,841	.	\$15,434	\$563,868
Fire and flames, hot subst/object caustic	1	.	82	\$17,008	.	\$55,015	\$17,008
Machinery	2	.	70	\$10,054	.	\$37,075	\$20,109
Pedal cyc,nontraffic/other	68	.	306	\$12,417	.	\$23,752	\$844,338
Motor vehicle, nontraffic	38	.	255	\$20,133	.	\$30,333	\$947,045
Other trans. [(E800-7,E826)(.0-.2,.8,.9)],E827-9,E831,E833-45	31	.	234	\$19,654	.	\$29,639	\$790,260
Suffocation	19	.	83	\$19,327	.	\$40,875	\$367,207
Firearm missile	4	.	34	\$23,338	.	\$28,460	\$154,261
Other and not elsewhere classified	137	.	1,299	\$19,432	.	\$31,443	\$2,722,829
Mechanism unspecified	27	.	457	\$10,361	.	\$22,327	\$279,739
Intentional injuries	103	.	2,414	\$11,081	.	\$16,833	\$1,257,115
Assault	40	.	340	\$16,952	.	\$27,007	\$787,941
Unarmed fight,striking by blunt/thrown object	5	.	118	\$12,653	.	\$23,984	\$63,265
Cutting or piercing instrument	1	.	74	\$11,714	.	\$28,445	\$11,714
Firearm	1	.	33	\$2,877	.	\$58,157	\$2,877
Other mechanism	33	.	115	\$18,227	.	\$20,597	\$710,085
Self-inflicted	63	.	2,052	\$7,447	.	\$15,016	\$469,175
Poisoning	48	.	1,614	\$6,331	.	\$13,014	\$303,873
Cutting and piercing instrument	6	.	250	\$9,183	.	\$18,460	\$55,096
Suffocation	4	.	47	\$12,133	.	\$20,612	\$48,532
Other mechanism	5	.	141	\$12,335	.	\$30,869	\$61,674
Injuries of undetermined intent	10	.	341	\$10,982	.	\$16,515	\$138,553
Adverse effects of medical treatment	551	.	7,561	\$21,711	.	\$25,870	\$13,106,142
Unknown	5	.	50	\$34,518	.	\$35,404	\$172,591

Type of Injury****	Hospital	Peer	State	Hospital	Peer	State	Hospital
All Encounters	1,503	.	15,079	\$15,083	.	\$28,906	\$25,154,047
Fractures	719	.	6,572	\$12,848	.	\$34,386	\$10,034,710
Sprains	7	.	69	\$4,416	.	\$14,794	\$30,913
Intracranial	185	.	1,194	\$15,366	.	\$30,753	\$3,230,866
Open wounds	39	.	357	\$13,022	.	\$23,241	\$507,841
Superficial	9	.	21	\$9,505	.	\$12,400	\$85,547
Contusions	10	.	134	\$10,174	.	\$17,860	\$101,742
Foreign bodies	38	.	100	\$14,350	.	\$19,499	\$748,808
Burns	2	.	69	\$3,947	.	\$96,187	\$7,894
Complications	16	.	102	\$9,234	.	\$17,824	\$147,743
Poisoning and toxic effects	93	.	2,795	\$6,094	.	\$14,973	\$646,221
Other injury	385	.	3,666	\$22,328	.	\$29,791	\$9,611,762

* Outliers were excluded in the calculation of average charges.
** Excludes professional fees.

*** Based on ICD-9 E-Code.
**** Based on Principal Diagnosis.

Table 24
ED Inpatient Encounters Due to Injury or Poisoning
January 1, 2012 to December 31, 2012

Health District of Hospital: Salt Lake County
Inpatient Peer group: Acute, urban, low CMI (n=6)

County: Salt Lake
Ownership: Not for profit

ED beds: 20
Affiliation: Intermountain Healthcare

Intent and mechanism of injury***	# of Encounters			Average ER Charges (\$)*			Total Charges (\$)***
	Hospital	Peer	State	Hospital	Peer	State	Hospital
All Injury Encounters	295	1,926	23,073	\$15,563	\$19,474	\$25,946	\$4,590,964
Unintentional injuries	147	870	12,707	\$17,071	\$21,780	\$27,953	\$2,509,509
Falls	80	496	6,318	\$20,838	\$25,101	\$26,418	\$1,667,035
Motor vehicle traffic	1	26	1,517	\$21,876	\$22,237	\$44,449	\$21,876
Struck against or accidentally by object or persons	2	16	421	\$9,656	\$17,491	\$24,500	\$19,311
Overexertion and strenuous movements	7	23	180	\$21,317	\$24,345	\$22,962	\$149,222
Natural and environmental factors	4	27	260	\$8,344	\$11,750	\$16,523	\$33,374
Poisoning	28	123	1,096	\$9,785	\$12,492	\$15,434	\$273,984
Fire and flames, hot subst/object caustic	1	3	82	\$9,094	\$28,175	\$55,015	\$9,094
Machinery	1	3	70	\$8,396	\$7,031	\$37,075	\$8,396
Pedal cyc,nontraffic/other	1	16	306	\$26,087	\$17,164	\$23,752	\$26,087
Motor vehicle, nontraffic	1	7	255	\$14,947	\$24,659	\$30,333	\$14,947
Other trans. [(E800-7,E826)(.0-.2,.8,.9)],E827-9,E831,E833-45	4	11	234	\$14,683	\$15,528	\$29,639	\$58,732
Suffocation	2	9	83	\$6,007	\$34,107	\$40,875	\$12,014
Other and not elsewhere classified	11	79	1,299	\$10,798	\$21,052	\$31,443	\$118,775
Mechanism unspecified	4	31	457	\$24,165	\$17,578	\$22,327	\$96,661
Intentional injuries	27	220	2,414	\$11,589	\$13,120	\$16,833	\$312,896
Assault	1	7	340	\$24,970	\$18,846	\$27,007	\$24,970
Unarmed fight,striking by blunt/thrown object	1	5	118	\$24,970	\$19,634	\$23,984	\$24,970
Self-inflicted	26	211	2,052	\$11,074	\$12,951	\$15,016	\$287,925
Poisoning	26	205	1,614	\$11,074	\$12,788	\$13,014	\$287,925
Injuries of undetermined intent	4	44	341	\$11,231	\$13,211	\$16,515	\$44,924
Adverse effects of medical treatment	117	790	7,561	\$14,732	\$19,076	\$25,870	\$1,723,636

Type of Injury****	Hospital	Peer	State	Hospital	Peer	State	Hospital
All Encounters	169	1,164	15,079	\$16,464	\$21,209	\$28,906	\$2,782,431
Fractures	61	426	6,572	\$24,883	\$29,859	\$34,386	\$1,517,847
Sprains	1	5	69	\$16,065	\$10,097	\$14,794	\$16,065
Open wounds	1	9	357	\$9,146	\$13,743	\$23,241	\$9,146
Contusions	2	12	134	\$10,231	\$19,200	\$17,860	\$20,462
Complications	2	9	102	\$8,271	\$13,817	\$17,824	\$16,543
Poisoning and toxic effects	62	393	2,795	\$10,427	\$13,501	\$14,973	\$646,500
Other injury	40	282	3,666	\$13,897	\$20,106	\$29,791	\$555,868

* Outliers were excluded in the calculation of average charges.

** Excludes professional fees.

*** Based on ICD-9 E-Code.

**** Based on Principal Diagnosis.

Health District of Hospital: Southeastern Utah
Inpatient Peer group: Acute, rural, low CMI (n=16)

County: San Juan
Ownership: Government

ED beds: 6
Affiliation: Management

Intent and mechanism of injury***	# of Encounters			Average ER Charges (\$)*			Total Charges (\$) **
	Hospital	Peer	State	Hospital	Peer	State	Hospital
All Injury Encounters	11	825	23,073	\$6,318	\$16,769	\$25,946	\$69,497
Unintentional injuries	8	409	12,707	\$6,634	\$16,026	\$27,953	\$53,068
Falls	2	208	6,318	\$12,011	\$17,713	\$26,418	\$24,021
Natural and environmental factors	1	11	260	\$1,948	\$9,363	\$16,523	\$1,948
Poisoning	1	49	1,096	\$2,741	\$9,796	\$15,434	\$2,741
Fire and flames, hot subst/object caustic	1	2	82	\$7,560	\$7,560	\$55,015	\$7,560
Other and not elsewhere classified	3	40	1,299	\$5,599	\$16,394	\$31,443	\$16,797
Injuries of undetermined intent	1	7	341	\$3,431	\$11,806	\$16,515	\$3,431
Adverse effects of medical treatment	2	318	7,561	\$6,499	\$19,489	\$25,870	\$12,997
<hr/>							
Type of Injury****	Hospital	Peer	State	Hospital	Peer	State	Hospital
All Encounters	9	424	15,079	\$6,542	\$16,048	\$28,906	\$58,879
Fractures	2	176	6,572	\$6,599	\$21,571	\$34,386	\$13,198
Sprains	1	7	69	\$7,758	\$24,739	\$14,794	\$7,758
Intracranial	1	12	1,194	\$6,963	\$5,924	\$30,753	\$6,963
Superficial	1	1	21	\$1,948	\$1,948	\$12,400	\$1,948
Burns	1	1	69	\$7,560	\$7,560	\$96,187	\$7,560
Poisoning and toxic effects	1	118	2,795	\$2,741	\$10,306	\$14,973	\$2,741
Other injury	2	76	3,666	\$9,355	\$14,771	\$29,791	\$18,710

* Outliers were excluded in the calculation of average charges.

** Excludes professional fees.

*** Based on ICD-9 E-Code.

**** Based on Principal Diagnosis.

Health District of Hospital: Central Utah
Inpatient Peer group: Acute, rural, low CMI (n=16)

County: Sanpete
Ownership: Not for profit

ED beds: 3
Affiliation: Intermountain Healthcare

Intent and mechanism of injury***	# of Encounters			Average ER Charges (\$)*			Total Charges (\$) **
	Hospital	Peer	State	Hospital	Peer	State	Hospital
All Injury Encounters	13	825	23,073	\$10,836	\$16,769	\$25,946	\$140,872
Unintentional injuries	6	409	12,707	\$13,873	\$16,026	\$27,953	\$83,235
Falls	5	208	6,318	\$13,818	\$17,713	\$26,418	\$69,092
Motor vehicle traffic	1	36	1,517	\$14,143	\$12,255	\$44,449	\$14,143
Intentional injuries	2	80	2,414	\$4,216	\$10,609	\$16,833	\$8,432
Self-inflicted	2	75	2,052	\$4,216	\$10,132	\$15,016	\$8,432
Poisoning	2	71	1,614	\$4,216	\$10,303	\$13,014	\$8,432
Adverse effects of medical treatment	5	318	7,561	\$9,841	\$19,489	\$25,870	\$49,205
<hr/>							
Type of Injury****	Hospital	Peer	State	Hospital	Peer	State	Hospital
All Encounters	6	424	15,079	\$10,630	\$16,048	\$28,906	\$63,781
Fractures	3	176	6,572	\$16,090	\$21,571	\$34,386	\$48,270
Poisoning and toxic effects	2	118	2,795	\$4,216	\$10,306	\$14,973	\$8,432
Other injury	1	76	3,666	\$7,079	\$14,771	\$29,791	\$7,079

* Outliers were excluded in the calculation of average charges.

** Excludes professional fees.

*** Based on ICD-9 E-Code.

**** Based on Principal Diagnosis.

Health District of Hospital: Central Utah
Inpatient Peer group: Acute, rural, low CMI (n=16)

County: Sevier
Ownership: Not for profit

ED beds: 3
Affiliation: Intermountain Healthcare

Intent and mechanism of injury***	# of Encounters			Average ER Charges (\$)*			Total Charges (\$)***
	Hospital	Peer	State	Hospital	Peer	State	Hospital
All Injury Encounters	124	825	23,073	\$11,887	\$16,769	\$25,946	\$1,473,928
Unintentional injuries	81	409	12,707	\$12,698	\$16,026	\$27,953	\$1,028,554
Falls	46	208	6,318	\$13,527	\$17,713	\$26,418	\$622,229
Motor vehicle traffic	6	36	1,517	\$7,887	\$12,255	\$44,449	\$47,324
Struck against or accidentally by object or persons	2	6	421	\$6,762	\$15,893	\$24,500	\$13,525
Overexertion and strenuous movements	1	5	180	\$23,123	\$29,385	\$22,962	\$23,123
Cutting or piercing instruments or objects	1	3	95	\$10,275	\$7,698	\$17,448	\$10,275
Natural and environmental factors	1	11	260	\$12,392	\$9,363	\$16,523	\$12,392
Poisoning	11	49	1,096	\$6,736	\$9,796	\$15,434	\$74,099
Motor vehicle, nontraffic	3	16	255	\$13,855	\$19,779	\$30,333	\$41,564
Other trans. [(E800-7,E826)(.0-.2,.8,.9)],E827-9,E831,E833-45	4	7	234	\$19,216	\$17,001	\$29,639	\$76,866
Other and not elsewhere classified	5	40	1,299	\$20,064	\$16,394	\$31,443	\$100,319
Mechanism unspecified	1	16	457	\$6,839	\$21,085	\$22,327	\$6,839
Intentional injuries	7	80	2,414	\$4,087	\$10,609	\$16,833	\$28,609
Self-inflicted	7	75	2,052	\$4,087	\$10,132	\$15,016	\$28,609
Poisoning	7	71	1,614	\$4,087	\$10,303	\$13,014	\$28,609
Adverse effects of medical treatment	36	318	7,561	\$11,577	\$19,489	\$25,870	\$416,764

Type of Injury****	Hospital	Peer	State	Hospital	Peer	State	Hospital
All Encounters	65	424	15,079	\$12,173	\$16,048	\$28,906	\$791,244
Fractures	35	176	6,572	\$16,675	\$21,571	\$34,386	\$583,613
Sprains	1	7	69	\$14,991	\$24,739	\$14,794	\$14,991
Intracranial	1	12	1,194	\$8,244	\$5,924	\$30,753	\$8,244
Open wounds	2	15	357	\$8,185	\$13,751	\$23,241	\$16,370
Contusions	2	8	134	\$4,904	\$12,121	\$17,860	\$9,808
Complications	1	7	102	\$7,921	\$10,789	\$17,824	\$7,921
Poisoning and toxic effects	18	118	2,795	\$5,668	\$10,306	\$14,973	\$102,020
Other injury	5	76	3,666	\$9,656	\$14,771	\$29,791	\$48,278

* Outliers were excluded in the calculation of average charges.

** Excludes professional fees.

*** Based on ICD-9 E-Code.

**** Based on Principal Diagnosis.

Health District of Hospital: Salt Lake County
Inpatient Peer group: Acute, urban, upper medium CMI (n=4)

County: Salt Lake
Ownership: Investor-owned

ED beds: 15
Affiliation: IASIS Health Care

Intent and mechanism of injury***	# of Encounters			Average ER Charges (\$)*			Total Charges (\$)***
	Hospital	Peer	State	Hospital	Peer	State	Hospital
All Injury Encounters	174	5,806	23,073	\$29,150	\$27,075	\$25,946	\$5,351,507
Unintentional injuries	98	3,143	12,707	\$28,893	\$29,761	\$27,953	\$2,945,013
Falls	58	1,553	6,318	\$33,264	\$29,160	\$26,418	\$1,960,738
Motor vehicle traffic	5	362	1,517	\$18,907	\$43,748	\$44,449	\$94,537
Struck against or accidentally by object or persons	1	86	421	\$13,606	\$27,230	\$24,500	\$13,606
Overexertion and strenuous movements	3	35	180	\$54,426	\$29,798	\$22,962	\$163,277
Cutting or piercing instruments or objects	1	18	95	\$7,293	\$13,697	\$17,448	\$7,293
Poisoning	12	271	1,096	\$19,146	\$16,883	\$15,434	\$317,178
Fire and flames, hot subst/object caustic	2	16	82	\$16,322	\$15,879	\$55,015	\$32,644
Pedal cyc,nontraffic/other	1	48	306	\$23,963	\$26,317	\$23,752	\$23,963
Other and not elsewhere classified	9	403	1,299	\$24,625	\$33,794	\$31,443	\$221,627
Mechanism unspecified	6	146	457	\$18,358	\$20,701	\$22,327	\$110,150
Intentional injuries	8	823	2,414	\$22,975	\$16,341	\$16,833	\$183,798
Assault	3	73	340	\$35,962	\$27,984	\$27,007	\$107,885
Unarmed fight,striking by blunt/thrown object	3	33	118	\$35,962	\$27,947	\$23,984	\$107,885
Self-inflicted	5	742	2,052	\$15,183	\$14,922	\$15,016	\$75,913
Poisoning	5	520	1,614	\$15,183	\$13,135	\$13,014	\$75,913
Injuries of undetermined intent	1	94	341	\$24,689	\$14,014	\$16,515	\$24,689
Adverse effects of medical treatment	66	1,737	7,561	\$30,288	\$27,943	\$25,870	\$2,160,882
Unknown	1	9	50	\$37,125	\$52,150	\$35,404	\$37,125
Type of Injury****	Hospital	Peer	State	Hospital	Peer	State	Hospital
All Encounters	111	3,552	15,079	\$36,729	\$32,087	\$28,906	\$4,648,334
Fractures	39	1,574	6,572	\$34,910	\$38,890	\$34,386	\$1,361,509
Intracranial	7	303	1,194	\$61,777	\$39,645	\$30,753	\$432,438
Superficial	1	2	21	\$7,293	\$8,459	\$12,400	\$7,293
Foreign bodies	3	18	100	\$26,789	\$23,475	\$19,499	\$80,368
Poisoning and toxic effects	21	708	2,795	\$31,694	\$15,782	\$14,973	\$740,449
Other injury	40	800	3,666	\$38,316	\$32,199	\$29,791	\$2,026,279

* Outliers were excluded in the calculation of average charges.

** Excludes professional fees.

*** Based on ICD-9 E-Code.

**** Based on Principal Diagnosis.

Health District of Hospital: Salt Lake County
Inpatient Peer group: Acute, urban, upper medium CMI (n=4)

County: Salt Lake
Ownership: Investor-owned

ED beds: 21
Affiliation: Mountainstar Healthcare

Intent and mechanism of injury***	# of Encounters			Average ER Charges (\$)*			Total Charges (\$)***
	Hospital	Peer	State	Hospital	Peer	State	Hospital
All Injury Encounters	771	5,806	23,073	\$27,222	\$27,075	\$25,946	\$21,800,893
Unintentional injuries	460	3,143	12,707	\$30,447	\$29,761	\$27,953	\$14,415,600
Falls	341	1,553	6,318	\$33,213	\$29,160	\$26,418	\$11,691,489
Motor vehicle traffic	12	362	1,517	\$26,118	\$43,748	\$44,449	\$313,412
Struck against or accidentally by object or persons	8	86	421	\$29,430	\$27,230	\$24,500	\$235,441
Overexertion and strenuous movements	6	35	180	\$25,609	\$29,798	\$22,962	\$153,651
Natural and environmental factors	10	52	260	\$10,053	\$19,697	\$16,523	\$124,237
Poisoning	50	271	1,096	\$18,883	\$16,883	\$15,434	\$944,169
Pedal cyc,nontraffic/other	10	48	306	\$27,853	\$26,317	\$23,752	\$278,534
Motor vehicle, nontraffic	3	53	255	\$19,732	\$37,264	\$30,333	\$59,195
Other trans. [(E800-7,E826)(.0-.2,.8,.9)],E827-9,E831,E833-45	1	60	234	\$30,142	\$30,639	\$29,639	\$30,142
Firearm missile	1	10	34	\$24,562	\$20,354	\$28,460	\$24,562
Other and not elsewhere classified	15	403	1,299	\$31,758	\$33,794	\$31,443	\$476,375
Mechanism unspecified	3	146	457	\$17,705	\$20,701	\$22,327	\$84,393
Intentional injuries	67	823	2,414	\$15,230	\$16,341	\$16,833	\$1,114,027
Assault	6	73	340	\$17,657	\$27,984	\$27,007	\$146,628
Unarmed fight,striking by blunt/thrown object	4	33	118	\$16,546	\$27,947	\$23,984	\$107,982
Cutting or piercing instrument	1	15	74	\$21,489	\$17,896	\$28,445	\$21,489
Other mechanism	1	17	115	\$17,157	\$23,778	\$20,597	\$17,157
Self-inflicted	61	742	2,052	\$15,028	\$14,922	\$15,016	\$967,399
Poisoning	59	520	1,614	\$14,582	\$13,135	\$13,014	\$911,525
Cutting and piercing instrument	1	148	250	\$17,156	\$17,888	\$18,460	\$17,156
Suffocation	1	19	47	\$38,718	\$21,361	\$20,612	\$38,718
Injuries of undetermined intent	13	94	341	\$17,105	\$14,014	\$16,515	\$222,364
Adverse effects of medical treatment	230	1,737	7,561	\$24,761	\$27,943	\$25,870	\$6,015,732
Unknown	1	9	50	\$33,170	\$52,150	\$35,404	\$33,170

Type of Injury****	Hospital	Peer	State	Hospital	Peer	State	Hospital
All Encounters	616	3,552	15,079	\$31,686	\$32,087	\$28,906	\$21,831,286
Fractures	266	1,574	6,572	\$37,859	\$38,890	\$34,386	\$10,968,763
Sprains	3	20	69	\$16,442	\$18,180	\$14,794	\$49,326
Intracranial	31	303	1,194	\$30,027	\$39,645	\$30,753	\$958,322
Open wounds	7	70	357	\$24,133	\$30,645	\$23,241	\$168,932
Contusions	11	32	134	\$21,619	\$20,431	\$17,860	\$237,810
Foreign bodies	1	18	100	\$50,276	\$23,475	\$19,499	\$50,276
Complications	1	20	102	\$14,997	\$18,475	\$17,824	\$14,997
Poisoning and toxic effects	127	708	2,795	\$17,374	\$15,782	\$14,973	\$2,333,167
Other injury	169	800	3,666	\$34,732	\$32,199	\$29,791	\$7,049,693

* Outliers were excluded in the calculation of average charges.

** Excludes professional fees.

*** Based on ICD-9 E-Code.

**** Based on Principal Diagnosis.

Table 24
ED Inpatient Encounters Due to Injury or Poisoning
January 1, 2012 to December 31, 2012

Health District of Hospital: Utah County
Inpatient Peer group: Acute, urban, low CMI (n=6)

County: Utah
Ownership: Investor-owned

ED beds: 6
Affiliation: Mountainstar Healthcare

Intent and mechanism of injury***	# of Encounters			Average ER Charges (\$)*			Total Charges (\$)***
	Hospital	Peer	State	Hospital	Peer	State	Hospital
All Injury Encounters	123	1,926	23,073	\$24,437	\$19,474	\$25,946	\$3,212,827
Unintentional injuries	78	870	12,707	\$28,629	\$21,780	\$27,953	\$2,378,253
Falls	46	496	6,318	\$36,103	\$25,101	\$26,418	\$1,790,948
Motor vehicle traffic	6	26	1,517	\$24,263	\$22,237	\$44,449	\$145,576
Struck against or accidentally by object or persons	3	16	421	\$22,782	\$17,491	\$24,500	\$68,346
Overexertion and strenuous movements	3	23	180	\$25,743	\$24,345	\$22,962	\$77,229
Natural and environmental factors	2	27	260	\$10,033	\$11,750	\$16,523	\$20,066
Poisoning	12	123	1,096	\$12,055	\$12,492	\$15,434	\$144,662
Pedal cyc,nontraffic/other	1	16	306	\$22,470	\$17,164	\$23,752	\$22,470
Motor vehicle, nontraffic	1	7	255	\$50,095	\$24,659	\$30,333	\$50,095
Other trans. [(E800-7,E826)(.0-.2,.8,.9)],E827-9,E831,E833-45	2	11	234	\$18,099	\$15,528	\$29,639	\$36,197
Other and not elsewhere classified	1	79	1,299	\$13,919	\$21,052	\$31,443	\$13,919
Mechanism unspecified	1	31	457	\$8,745	\$17,578	\$22,327	\$8,745
Intentional injuries	14	220	2,414	\$11,512	\$13,120	\$16,833	\$161,167
Assault	1	7	340	\$15,984	\$18,846	\$27,007	\$15,984
Cutting or piercing instrument	1	1	74	\$15,984	\$15,984	\$28,445	\$15,984
Self-inflicted	13	211	2,052	\$11,168	\$12,951	\$15,016	\$145,183
Poisoning	12	205	1,614	\$9,111	\$12,788	\$13,014	\$109,335
Suffocation	1	2	47	\$35,848	\$28,836	\$20,612	\$35,848
Injuries of undetermined intent	1	44	341	\$22,589	\$13,211	\$16,515	\$22,589
Adverse effects of medical treatment	30	790	7,561	\$19,755	\$19,076	\$25,870	\$650,818

Type of Injury****	Hospital	Peer	State	Hospital	Peer	State	Hospital
All Encounters	117	1,164	15,079	\$26,497	\$21,209	\$28,906	\$3,419,272
Fractures	47	426	6,572	\$37,715	\$29,859	\$34,386	\$1,890,765
Intracranial	4	18	1,194	\$18,260	\$15,365	\$30,753	\$73,041
Open wounds	1	9	357	\$24,796	\$13,743	\$23,241	\$24,796
Contusions	2	12	134	\$21,109	\$19,200	\$17,860	\$42,217
Foreign bodies	1	10	100	\$17,699	\$19,772	\$19,499	\$17,699
Complications	1	9	102	\$18,090	\$13,817	\$17,824	\$18,090
Poisoning and toxic effects	28	393	2,795	\$13,171	\$13,501	\$14,973	\$368,800
Other injury	33	282	3,666	\$24,270	\$20,106	\$29,791	\$983,864

* Outliers were excluded in the calculation of average charges.
** Excludes professional fees.

*** Based on ICD-9 E-Code.
**** Based on Principal Diagnosis.

Table 24
ED Inpatient Encounters Due to Injury or Poisoning
January 1, 2012 to December 31, 2012

Health District of Hospital: TriCounty
Inpatient Peer group: Acute, rural, low CMI (n=16)

County: Duchesne
Ownership: Government

ED beds: 7
Affiliation: Freestanding

Intent and mechanism of injury***	# of Encounters			Average ER Charges (\$)*			Total Charges (\$) **
	Hospital	Peer	State	Hospital	Peer	State	Hospital
All Injury Encounters	26	825	23,073	\$8,749	\$16,769	\$25,946	\$227,473
Unintentional injuries	20	409	12,707	\$9,452	\$16,026	\$27,953	\$189,050
Falls	6	208	6,318	\$8,277	\$17,713	\$26,418	\$49,659
Motor vehicle traffic	2	36	1,517	\$5,262	\$12,255	\$44,449	\$10,524
Natural and environmental factors	2	11	260	\$10,490	\$9,363	\$16,523	\$20,981
Poisoning	1	49	1,096	\$14,530	\$9,796	\$15,434	\$14,530
Motor vehicle, nontraffic	1	16	255	\$4,035	\$19,779	\$30,333	\$4,035
Other and not elsewhere classified	8	40	1,299	\$11,165	\$16,394	\$31,443	\$89,319
Intentional injuries	4	80	2,414	\$6,089	\$10,609	\$16,833	\$24,355
Self-inflicted	4	75	2,052	\$6,089	\$10,132	\$15,016	\$24,355
Poisoning	3	71	1,614	\$5,120	\$10,303	\$13,014	\$15,361
Other mechanism	1	2	141	\$8,994	\$9,535	\$30,869	\$8,994
Injuries of undetermined intent	1	7	341	\$6,786	\$11,806	\$16,515	\$6,786
Adverse effects of medical treatment	1	318	7,561	\$7,283	\$19,489	\$25,870	\$7,283

Type of Injury****	Hospital	Peer	State	Hospital	Peer	State	Hospital
All Encounters	22	424	15,079	\$9,433	\$16,048	\$28,906	\$229,992
Fractures	9	176	6,572	\$11,434	\$21,571	\$34,386	\$123,372
Contusions	1	8	134	\$5,683	\$12,121	\$17,860	\$5,683
Complications	1	7	102	\$9,493	\$10,789	\$17,824	\$9,493
Poisoning and toxic effects	5	118	2,795	\$7,110	\$10,306	\$14,973	\$35,549
Other injury	6	76	3,666	\$9,316	\$14,771	\$29,791	\$55,894

* Outliers were excluded in the calculation of average charges.
** Excludes professional fees.

*** Based on ICD-9 E-Code.
**** Based on Principal Diagnosis.

Table 24
ED Inpatient Encounters Due to Injury or Poisoning
January 1, 2012 to December 31, 2012

Health District of Hospital: Salt Lake County
Inpatient Peer group: Acute, urban, high CMI (n=2)

County: Salt Lake
Ownership: Government

ED beds: 28
Affiliation: University Healthcare

Intent and mechanism of injury***	# of Encounters			Average ER Charges (\$)*			Total Charges (\$)***
	Hospital	Peer	State	Hospital	Peer	State	Hospital
All Injury Encounters	2,383	6,647	23,073	\$40,642	\$34,402	\$25,946	\$112,605,838
Unintentional injuries	1,552	4,029	12,707	\$44,265	\$37,620	\$27,953	\$76,778,162
Falls	599	1,801	6,318	\$36,771	\$32,576	\$26,418	\$23,148,285
Motor vehicle traffic	303	769	1,517	\$66,630	\$54,885	\$44,449	\$22,969,358
Struck against or accidentally by object or persons	51	142	421	\$38,103	\$33,574	\$24,500	\$1,943,256
Overexertion and strenuous movements	12	44	180	\$16,814	\$19,834	\$22,962	\$348,255
Cutting or piercing instruments or objects	14	31	95	\$18,216	\$18,601	\$17,448	\$426,214
Natural and environmental factors	27	59	260	\$30,913	\$26,336	\$16,523	\$1,142,724
Poisoning	68	244	1,096	\$17,619	\$18,517	\$15,434	\$1,198,096
Fire and flames, hot subst/object caustic	41	46	82	\$91,834	\$86,495	\$55,015	\$3,791,949
Machinery	18	41	70	\$57,744	\$47,407	\$37,075	\$1,039,385
Pedal cyc,nontraffic/other	45	114	306	\$35,394	\$31,760	\$23,752	\$1,592,728
Motor vehicle, nontraffic	29	79	255	\$48,009	\$40,123	\$30,333	\$1,392,266
Other trans. [(E800-7,E826)(.0-.2,.8,.9)],E827-9,E831,E833-45	38	79	234	\$52,420	\$40,889	\$29,639	\$2,351,099
Suffocation	11	21	83	\$49,248	\$55,345	\$40,875	\$705,978
Firearm missile	5	11	34	\$27,961	\$33,142	\$28,460	\$139,804
Other and not elsewhere classified	243	426	1,299	\$42,406	\$41,637	\$31,443	\$12,900,059
Mechanism unspecified	48	122	457	\$30,832	\$30,236	\$22,327	\$1,688,707
Intentional injuries	188	488	2,414	\$27,116	\$26,149	\$16,833	\$7,638,599
Assault	70	168	340	\$30,363	\$31,490	\$27,007	\$2,125,394
Unarmed fight,striking by blunt/thrown object	28	54	118	\$29,323	\$26,222	\$23,984	\$821,031
Cutting or piercing instrument	25	52	74	\$33,242	\$32,337	\$28,445	\$831,059
Firearm	3	20	33	\$41,181	\$56,715	\$58,157	\$123,544
Other mechanism	14	42	115	\$24,983	\$24,951	\$20,597	\$349,761
Self-inflicted	116	315	2,052	\$25,140	\$23,226	\$15,016	\$5,464,992
Poisoning	82	228	1,614	\$13,739	\$14,878	\$13,014	\$1,237,275
Cutting and piercing instrument	10	25	250	\$55,109	\$38,282	\$18,460	\$551,088
Suffocation	2	11	47	\$26,136	\$31,891	\$20,612	\$52,271
Other mechanism	22	51	141	\$55,660	\$51,664	\$30,869	\$3,624,357
Other cause of violence	2	5	22	\$24,106	\$25,381	\$30,116	\$48,213
Injuries of undetermined intent	17	61	341	\$37,401	\$23,447	\$16,515	\$635,815
Adverse effects of medical treatment	617	2,052	7,561	\$35,902	\$30,258	\$25,870	\$27,291,694
Unknown	9	17	50	\$29,063	\$46,190	\$35,404	\$261,568

Type of Injury****	Hospital	Peer	State	Hospital	Peer	State	Hospital
All Encounters	1,784	4,762	15,079	\$42,381	\$37,955	\$28,906	\$86,650,823
Fractures	812	2,149	6,572	\$48,318	\$44,336	\$34,386	\$42,016,966
Sprains	1	5	69	\$18,482	\$13,373	\$14,794	\$18,482
Intracranial	182	577	1,194	\$40,313	\$33,808	\$30,753	\$7,932,115
Open wounds	83	173	357	\$25,984	\$25,937	\$23,241	\$2,654,814
Superficial	2	7	21	\$14,773	\$19,752	\$12,400	\$29,546
Contusions	4	39	134	\$28,411	\$19,289	\$17,860	\$190,946
Foreign bodies	7	13	100	\$25,959	\$24,150	\$19,499	\$207,567
Burns	54	55	69	\$122,286	\$120,010	\$96,187	\$9,970,567
Complications	8	24	102	\$25,278	\$23,398	\$17,824	\$202,226
Poisoning and toxic effects	168	543	2,795	\$15,039	\$17,355	\$14,973	\$2,904,238
Other injury	463	1,177	3,666	\$37,200	\$37,211	\$29,791	\$20,523,357

* Outliers were excluded in the calculation of average charges.
** Excludes professional fees.

*** Based on ICD-9 E-Code.
**** Based on Principal Diagnosis.

Health District of Hospital: Salt Lake County
Inpatient Peer group: None (n=5)

County: Salt Lake
Ownership: Government

ED beds: 0
Affiliation: University Healthcare

Intent and mechanism of injury***	# of Encounters			Average ER Charges (\$)*			Total Charges (\$)***
	Hospital	Peer	State	Hospital	Peer	State	Hospital
All Injury Encounters	179	.	23,073	\$34,832	.	\$25,946	\$7,366,734
Unintentional injuries	15	.	12,707	\$23,002	.	\$27,953	\$423,614
Falls	8	.	6,318	\$17,071	.	\$26,418	\$197,896
Motor vehicle traffic	1	.	1,517	\$46,064	.	\$44,449	\$46,064
Overexertion and strenuous movements	1	.	180	\$84,013	.	\$22,962	\$84,013
Other and not elsewhere classified	5	.	1,299	\$12,361	.	\$31,443	\$95,641
Intentional injuries	1	.	2,414	\$8,382	.	\$16,833	\$8,382
Assault	1	.	340	\$8,382	.	\$27,007	\$8,382
Other mechanism	1	.	115	\$8,382	.	\$20,597	\$8,382
Injuries of undetermined intent	1	.	341	\$54,259	.	\$16,515	\$54,259
Adverse effects of medical treatment	162	.	7,561	\$35,897	.	\$25,870	\$6,880,478

Type of Injury****	Hospital	Peer	State	Hospital	Peer	State	Hospital
All Encounters	53	.	15,079	\$30,814	.	\$28,906	\$1,746,295
Fractures	2	.	6,572	\$14,182	.	\$34,386	\$28,365
Intracranial	1	.	1,194	\$46,064	.	\$30,753	\$46,064
Complications	1	.	102	\$84,013	.	\$17,824	\$84,013
Other injury	49	.	3,666	\$30,065	.	\$29,791	\$1,587,853

* Outliers were excluded in the calculation of average charges.
** Excludes professional fees.

*** Based on ICD-9 E-Code.
**** Based on Principal Diagnosis.

Health District of Hospital: Utah County
Inpatient Peer group: Acute, urban, upper medium CMI (n=4)

County: Utah
Ownership: Not for profit

ED beds: 20
Affiliation: Intermountain Healthcare

Intent and mechanism of injury***	# of Encounters			Average ER Charges (\$)*			Total Charges (\$)***
	Hospital	Peer	State	Hospital	Peer	State	Hospital
All Injury Encounters	2,261	5,806	23,073	\$30,985	\$27,075	\$25,946	\$76,723,523
Unintentional injuries	1,419	3,143	12,707	\$32,948	\$29,761	\$27,953	\$51,644,494
Falls	634	1,553	6,318	\$28,968	\$29,160	\$26,418	\$19,550,694
Motor vehicle traffic	207	362	1,517	\$43,441	\$43,748	\$44,449	\$10,115,515
Struck against or accidentally by object or persons	37	86	421	\$35,445	\$27,230	\$24,500	\$1,311,482
Overexertion and strenuous movements	15	35	180	\$26,569	\$29,798	\$22,962	\$398,539
Cutting or piercing instruments or objects	5	18	95	\$17,209	\$13,697	\$17,448	\$86,043
Natural and environmental factors	18	52	260	\$26,882	\$19,697	\$16,523	\$603,069
Poisoning	69	271	1,096	\$19,177	\$16,883	\$15,434	\$1,412,236
Fire and flames, hot subst/object caustic	7	16	82	\$16,545	\$15,879	\$55,015	\$115,817
Machinery	5	10	70	\$20,097	\$25,668	\$37,075	\$100,486
Pedal cyc,nontraffic/other	28	48	306	\$25,350	\$26,317	\$23,752	\$709,787
Motor vehicle, nontraffic	33	53	255	\$44,786	\$37,264	\$30,333	\$1,591,772
Other trans. [(E800-7,E826)(.0-.2,.8,.9)],E827-9,E831,E833-45	36	60	234	\$34,179	\$30,639	\$29,639	\$1,229,669
Suffocation	12	20	83	\$33,528	\$48,008	\$40,875	\$745,209
Firearm missile	4	10	34	\$18,659	\$20,354	\$28,460	\$74,637
Other and not elsewhere classified	265	403	1,299	\$40,937	\$33,794	\$31,443	\$12,285,033
Mechanism unspecified	44	146	457	\$22,914	\$20,701	\$22,327	\$1,314,504
Intentional injuries	274	823	2,414	\$17,923	\$16,341	\$16,833	\$5,035,703
Assault	25	73	340	\$26,755	\$27,984	\$27,007	\$668,874
Unarmed fight,striking by blunt/thrown object	14	33	118	\$35,604	\$27,947	\$23,984	\$498,455
Cutting or piercing instrument	5	15	74	\$17,714	\$17,896	\$28,445	\$88,572
Other mechanism	6	17	115	\$13,641	\$23,778	\$20,597	\$81,847
Self-inflicted	248	742	2,052	\$17,017	\$14,922	\$15,016	\$4,348,708
Poisoning	154	520	1,614	\$13,412	\$13,135	\$13,014	\$2,078,118
Cutting and piercing instrument	53	148	250	\$26,174	\$17,888	\$18,460	\$1,399,884
Suffocation	10	19	47	\$21,493	\$21,361	\$20,612	\$214,925
Other mechanism	31	55	141	\$18,344	\$22,113	\$30,869	\$655,780
Other cause of violence	1	8	22	\$18,122	\$42,779	\$30,116	\$18,122
Injuries of undetermined intent	25	94	341	\$18,591	\$14,014	\$16,515	\$660,791
Adverse effects of medical treatment	537	1,737	7,561	\$32,769	\$27,943	\$25,870	\$18,997,848
Unknown	6	9	50	\$64,114	\$52,150	\$35,404	\$384,686

Type of Injury****	Hospital	Peer	State	Hospital	Peer	State	Hospital
All Encounters	1,423	3,552	15,079	\$35,044	\$32,087	\$28,906	\$53,841,486
Fractures	739	1,574	6,572	\$40,739	\$38,890	\$34,386	\$32,294,924
Sprains	14	20	69	\$19,185	\$18,180	\$14,794	\$268,594
Intracranial	169	303	1,194	\$40,521	\$39,645	\$30,753	\$7,257,145
Open wounds	40	70	357	\$38,812	\$30,645	\$23,241	\$1,552,477
Superficial	1	2	21	\$9,626	\$8,459	\$12,400	\$9,626
Contusions	12	32	134	\$21,650	\$20,431	\$17,860	\$259,799
Foreign bodies	8	18	100	\$18,360	\$23,475	\$19,499	\$146,881
Burns	4	5	69	\$10,638	\$10,545	\$96,187	\$42,551
Complications	11	20	102	\$23,525	\$18,475	\$17,824	\$258,775
Poisoning and toxic effects	185	708	2,795	\$16,314	\$15,782	\$14,973	\$3,419,960
Other injury	240	800	3,666	\$30,859	\$32,199	\$29,791	\$8,330,753

* Outliers were excluded in the calculation of average charges.
** Excludes professional fees.

*** Based on ICD-9 E-Code.
**** Based on Principal Diagnosis.

Health District of Hospital: Southwest Utah
Inpatient Peer group: Acute, rural, high CMI (n=7)

County: Iron
Ownership: Not for profit

ED beds: 7
Affiliation: Intermountain Healthcare

Intent and mechanism of injury***	# of Encounters			Average ER Charges (\$)*			Total Charges (\$)***
	Hospital	Peer	State	Hospital	Peer	State	Hospital
All Injury Encounters	303	3,146	23,073	\$14,122	\$20,055	\$25,946	\$4,370,212
Unintentional injuries	185	1,670	12,707	\$15,697	\$19,820	\$27,953	\$2,958,240
Falls	99	897	6,318	\$16,596	\$21,701	\$26,418	\$1,643,010
Motor vehicle traffic	20	119	1,517	\$19,979	\$22,660	\$44,449	\$399,588
Struck against or accidentally by object or persons	4	55	421	\$13,540	\$21,021	\$24,500	\$54,159
Overexertion and strenuous movements	2	33	180	\$9,834	\$18,065	\$22,962	\$19,667
Natural and environmental factors	8	43	260	\$8,807	\$13,223	\$16,523	\$106,763
Poisoning	14	176	1,096	\$8,999	\$12,847	\$15,434	\$125,985
Fire and flames, hot subst/object caustic	1	11	82	\$10,807	\$13,116	\$55,015	\$10,807
Pedal cyc,nontraffic/other	1	36	306	\$7,892	\$19,385	\$23,752	\$7,892
Motor vehicle, nontraffic	7	49	255	\$20,315	\$20,198	\$30,333	\$142,204
Other trans. [(E800-7,E826)(.0-.2,.8,.9)],E827-9,E831,E833-45	5	34	234	\$10,055	\$15,501	\$29,639	\$50,275
Firearm missile	1	9	34	\$18,919	\$32,551	\$28,460	\$18,919
Other and not elsewhere classified	15	109	1,299	\$17,500	\$17,752	\$31,443	\$285,646
Mechanism unspecified	8	69	457	\$11,665	\$17,015	\$22,327	\$93,324
Intentional injuries	35	338	2,414	\$9,222	\$11,259	\$16,833	\$322,776
Assault	1	13	340	\$28,423	\$11,937	\$27,007	\$28,423
Firearm	1	1	33	\$28,423	\$28,423	\$58,157	\$28,423
Self-inflicted	34	320	2,052	\$8,657	\$11,034	\$15,016	\$294,353
Poisoning	30	268	1,614	\$8,165	\$10,784	\$13,014	\$244,943
Cutting and piercing instrument	3	30	250	\$12,865	\$12,455	\$18,460	\$38,595
Other mechanism	1	13	141	\$10,815	\$14,488	\$30,869	\$10,815
Injuries of undetermined intent	18	64	341	\$8,439	\$14,328	\$16,515	\$151,901
Adverse effects of medical treatment	65	1,072	7,561	\$13,893	\$23,547	\$25,870	\$937,295

Type of Injury****	Hospital	Peer	State	Hospital	Peer	State	Hospital
All Encounters	198	2,015	15,079	\$15,112	\$20,183	\$28,906	\$3,022,088
Fractures	91	838	6,572	\$20,359	\$24,743	\$34,386	\$1,852,661
Intracranial	9	62	1,194	\$7,922	\$10,996	\$30,753	\$71,297
Open wounds	3	33	357	\$8,016	\$14,178	\$23,241	\$24,048
Superficial	1	1	21	\$6,862	\$6,862	\$12,400	\$6,862
Contusions	2	22	134	\$18,643	\$15,320	\$17,860	\$37,286
Foreign bodies	1	9	100	\$8,208	\$17,373	\$19,499	\$8,208
Burns	1	5	69	\$4,091	\$5,490	\$96,187	\$4,091
Complications	6	20	102	\$12,720	\$19,179	\$17,824	\$76,319
Poisoning and toxic effects	50	467	2,795	\$8,287	\$12,233	\$14,973	\$451,189
Other injury	34	543	3,666	\$14,416	\$22,012	\$29,791	\$490,127

* Outliers were excluded in the calculation of average charges.
** Excludes professional fees.

*** Based on ICD-9 E-Code.
**** Based on Principal Diagnosis.

Health District of Hospital: Salt Lake County
Inpatient Peer group: Acute, urban, low CMI (n=6)

County: Salt Lake
Ownership: Not for profit

ED beds: 17
Affiliation: Intermountain Healthcare

	Number of Encounters			Charges(\$)*		
	Hospital	Peer	State	Hospital	Peer	State
Total ER charges	1,537	8,665	91,949	\$23,748,649	\$174,397,945	\$2,206,252,101
Average ER charges	.	.	.	\$15,152	\$18,848	\$22,008

Principal Diagnosis Group and ICD-9 Codes**

		Number of Encounters			Average Charges (\$)***		
		Hospital	Peer	State	Hospital	Peer	State
Diabetes	250.0-250.9	47	259	1,948	\$12,556	\$13,255	\$14,372
Heart dis. excl. ischemic	391-392.0,393-398,402,404,415,416,420-429	119	588	5,856	\$12,352	\$18,307	\$23,920
Acute upper respiratory inf., excl. pharyngitis	460-461,463-466	7	193	1,726	\$12,655	\$8,074	\$10,466
Acute pharyngitis	462	1	2	10	\$7,432	\$6,810	\$7,868
Pneumonia	480-486	55	489	3,907	\$13,175	\$14,957	\$17,358
Chronic and unspedified bronchitis	490-491	14	104	1,022	\$18,593	\$19,376	\$17,178
Asthma	493	12	164	1,373	\$12,219	\$10,994	\$11,151
Noninfectious enteritis and colitis	555-558	32	127	897	\$14,992	\$18,734	\$18,792
Urinary tract infection, site not specified	599.0	24	123	1,085	\$12,246	\$12,743	\$13,287
Dorsopathies	720-724	2	28	446	\$9,768	\$24,040	\$26,836
Rheumatism, excluding back	725-729	9	41	460	\$11,861	\$18,715	\$19,561
Convulsions	780.3	3	20	324	\$10,000	\$13,236	\$13,569
Headache and migraine	784.0,346.90	1	6	101	\$9,639	\$11,703	\$11,744
Chest pain	786.5	3	51	1,065	\$8,855	\$14,365	\$13,334
Abdominal pain	789.0	11	59	494	\$11,410	\$13,136	\$12,915
Fractures, excluding lower limb	800-819	25	134	3,485	\$17,276	\$22,214	\$33,559
Fracture of lower limb	820-829	58	292	3,087	\$27,801	\$33,337	\$35,316
Sprains and strains, excluding ankle and back	840-844,845.1,848	2	4	41	\$7,861	\$11,826	\$17,017
Open wound of head	870-873	1	3	105	\$13,519	\$13,775	\$21,244
Open wound, excluding head	874-897	1	6	252	\$8,925	\$13,727	\$24,103
Contusion with intact skin surface	920-924	1	12	134	\$24,914	\$19,200	\$17,860
All other		1,109	5,958	64,066	\$15,149	\$19,483	\$22,175

* Excludes professional fees.

** Based on Principal Diagnosis.

*** Outliers were excluded in the calculation of average charges.

Table 25
ED Inpatient Encounters by Top-Volume Diagnostic Categories
January 1, 2012 to December 31, 2012

Health District of Hospital: Utah County
Inpatient Peer group: Acute, urban, low CMI (n=6)

County: Utah
Ownership: Not for profit

ED beds: 11
Affiliation: Intermountain Healthcare

	Number of Encounters			Charges(\$)*		
	Hospital	Peer	State	Hospital	Peer	State
Total ER charges	2,269	8,665	91,949	\$40,188,132	\$174,397,945	\$2,206,252,101
Average ER charges	.	.	.	\$16,949	\$18,848	\$22,008

Principal Diagnosis Group and ICD-9 Codes**	Number of Encounters			Average Charges (\$)***		
	Hospital	Peer	State	Hospital	Peer	State
Diabetes 250.0-250.9	62	259	1,948	\$12,897	\$13,255	\$14,372
Heart dis. excl. ischemic 391-392.0,393-398,402,404,415,416,420-429	141	588	5,856	\$16,259	\$18,307	\$23,920
Acute upper respiratory inf., excl. pharyngitis 460-461,463-466	42	193	1,726	\$10,422	\$8,074	\$10,466
Pneumonia 480-486	139	489	3,907	\$14,704	\$14,957	\$17,358
Chronic and unspedified bronchitis 490-491	25	104	1,022	\$16,308	\$19,376	\$17,178
Asthma 493	31	164	1,373	\$9,465	\$10,994	\$11,151
Noninfectious enteritis and colitis 555-558	36	127	897	\$20,329	\$18,734	\$18,792
Urinary tract infection, site not specified 599.0	35	123	1,085	\$11,272	\$12,743	\$13,287
Dorsopathies 720-724	7	28	446	\$13,322	\$24,040	\$26,836
Rheumatism, excluding back 725-729	7	41	460	\$17,240	\$18,715	\$19,561
Convulsions 780.3	1	20	324	\$5,761	\$13,236	\$13,569
Headache and migraine 784.0,346.90	3	6	101	\$12,293	\$11,703	\$11,744
Chest pain 786.5	16	51	1,065	\$9,355	\$14,365	\$13,334
Abdominal pain 789.0	13	59	494	\$9,838	\$13,136	\$12,915
Fractures, excluding lower limb 800-819	44	134	3,485	\$20,989	\$22,214	\$33,559
Fracture of lower limb 820-829	77	292	3,087	\$33,186	\$33,337	\$35,316
Sprains and strains of back 846-847	1	1	23	\$3,183	\$3,183	\$10,840
Open wound of head 870-873	2	3	105	\$13,904	\$13,775	\$21,244
Open wound, excluding head 874-897	2	6	252	\$12,814	\$13,727	\$24,103
Contusion with intact skin surface 920-924	3	12	134	\$20,083	\$19,200	\$17,860
All other	1,582	5,958	64,066	\$17,017	\$19,483	\$22,175

* Excludes professional fees.
** Based on Principal Diagnosis.
*** Outliers were excluded in the calculation of average charges.

Table 25
ED Inpatient Encounters by Top-Volume Diagnostic Categories
January 1, 2012 to December 31, 2012

Health District of Hospital: TriCounty County: Uintah ED beds: 5
Inpatient Peer group: Acute, rural, high CMI (n=7) Ownership: Investor-owned Affiliation: Lifepoint Hospitals, Inc.

	Number of Encounters			Charges(\$)*		
	Hospital	Peer	State	Hospital	Peer	State
Total ER charges	690	14,381	91,949	\$10,855,206	\$265,648,193	\$2,206,252,101
Average ER charges	.	.	.	\$15,543	\$17,823	\$22,008

Principal Diagnosis Group and ICD-9 Codes**	Number of Encounters			Average Charges (\$)***		
	Hospital	Peer	State	Hospital	Peer	State
Diabetes 250.0-250.9	21	246	1,948	\$12,997	\$13,882	\$14,372
Heart dis. excl. ischemic 391-392.0,393-398,402,404,415,416,420-429	40	1,107	5,856	\$13,866	\$19,858	\$23,920
Acute upper respiratory inf., excl. pharyngitis 460-461,463-466	16	118	1,726	\$9,615	\$7,710	\$10,466
Pneumonia 480-486	67	889	3,907	\$15,268	\$14,409	\$17,358
Chronic and unspedified bronchitis 490-491	26	204	1,022	\$11,454	\$14,351	\$17,178
Asthma 493	20	138	1,373	\$13,251	\$9,345	\$11,151
Noninfectious enteritis and colitis 555-558	5	148	897	\$10,878	\$15,210	\$18,792
Urinary tract infection, site not specified 599.0	12	206	1,085	\$10,574	\$11,513	\$13,287
Rheumatism, excluding back 725-729	2	66	460	\$18,476	\$17,127	\$19,561
Convulsions 780.3	5	40	324	\$13,921	\$10,994	\$13,569
Chest pain 786.5	5	273	1,065	\$10,215	\$10,686	\$13,334
Abdominal pain 789.0	14	80	494	\$14,410	\$11,681	\$12,915
Fractures, excluding lower limb 800-819	27	314	3,485	\$18,130	\$18,769	\$33,559
Fracture of lower limb 820-829	35	524	3,087	\$36,167	\$28,296	\$35,316
Sprains and strains, excluding ankle and back 840-844,845.1,848	1	11	41	\$14,108	\$12,617	\$17,017
Open wound, excluding head 874-897	5	29	252	\$14,319	\$14,382	\$24,103
Contusion with intact skin surface 920-924	1	22	134	\$11,171	\$15,320	\$17,860
All other	388	9,893	64,066	\$14,847	\$18,187	\$22,175

* Excludes professional fees.
** Based on Principal Diagnosis.
*** Outliers were excluded in the calculation of average charges.

Table 25
ED Inpatient Encounters by Top-Volume Diagnostic Categories
January 1, 2012 to December 31, 2012

Health District of Hospital: Bear River County: Box Elder ED beds: 3
Inpatient Peer group: Acute, rural, low CMI (n=16) Ownership: Not for profit Affiliation: Intermountain Healthcare

	Number of Encounters			Charges(\$)*		
	Hospital	Peer	State	Hospital	Peer	State
Total ER charges	219	3,495	91,949	\$2,133,819	\$49,148,563	\$2,206,252,101
Average ER charges	.	.	.	\$9,743	\$13,503	\$22,008

Principal Diagnosis Group and ICD-9 Codes**	Number of Encounters			Average Charges (\$)***		
	Hospital	Peer	State	Hospital	Peer	State
Diabetes 250.0-250.9	9	89	1,948	\$6,095	\$10,975	\$14,372
Heart dis. excl. ischemic 391-392.0,393-398,402,404,415,416,420-429	11	254	5,856	\$11,022	\$14,438	\$23,920
Acute upper respiratory inf., excl. pharyngitis 460-461,463-466	7	76	1,726	\$5,793	\$7,081	\$10,466
Pneumonia 480-486	30	351	3,907	\$9,249	\$12,327	\$17,358
Chronic and unspedified bronchitis 490-491	1	92	1,022	\$9,519	\$14,774	\$17,178
Asthma 493	4	96	1,373	\$4,337	\$10,769	\$11,151
Noninfectious enteritis and colitis 555-558	4	61	897	\$13,745	\$11,013	\$18,792
Urinary tract infection, site not specified 599.0	6	68	1,085	\$7,601	\$12,637	\$13,287
Convulsions 780.3	2	12	324	\$4,577	\$7,318	\$13,569
Headache and migraine 784.0,346.90	1	10	101	\$6,965	\$8,386	\$11,744
Chest pain 786.5	2	64	1,065	\$6,876	\$8,413	\$13,334
Fractures, excluding lower limb 800-819	5	80	3,485	\$12,323	\$13,606	\$33,559
Fracture of lower limb 820-829	13	96	3,087	\$18,283	\$28,265	\$35,316
Open wound, excluding head 874-897	1	12	252	\$11,035	\$11,942	\$24,103
All other	123	2,049	64,066	\$9,529	\$13,688	\$22,175

* Excludes professional fees.
** Based on Principal Diagnosis.
*** Outliers were excluded in the calculation of average charges.

Table 25
 ED Inpatient Encounters by Top-Volume Diagnostic Categories
 January 1, 2012 to December 31, 2012

Health District of Hospital: Southwest Utah
 Inpatient Peer group: Acute, rural, low CMI (n=16)

County: Beaver
 Ownership: Government

ED beds: 2
 Affiliation: Freestanding

	Number of Encounters			Charges(\$)*		
	Hospital	Peer	State	Hospital	Peer	State
Total ER charges	141	3,495	91,949	\$3,518,275	\$49,148,563	\$2,206,252,101
Average ER charges	.	.	.	\$21,007	\$13,503	\$22,008

Principal Diagnosis Group and ICD-9 Codes**	Number of Encounters			Average Charges (\$)***		
	Hospital	Peer	State	Hospital	Peer	State
Heart dis. excl. ischemic 391-392.0,393-398,402,404,415,416,420-429	14	254	5,856	\$20,563	\$14,438	\$23,920
Acute upper respiratory inf., excl. pharyngitis 460-461,463-466	1	76	1,726	\$9,726	\$7,081	\$10,466
Pneumonia 480-486	15	351	3,907	\$25,080	\$12,327	\$17,358
Chronic and unspedified bronchitis 490-491	4	92	1,022	\$16,461	\$14,774	\$17,178
Asthma 493	1	96	1,373	.	\$10,769	\$11,151
Noninfectious enteritis and colitis 555-558	3	61	897	\$24,292	\$11,013	\$18,792
Rheumatism, excluding back 725-729	1	18	460	\$10,094	\$14,643	\$19,561
Headache and migraine 784.0,346.90	1	10	101	\$25,984	\$8,386	\$11,744
Fractures, excluding lower limb 800-819	2	80	3,485	\$14,459	\$13,606	\$33,559
Fracture of lower limb 820-829	1	96	3,087	\$20,443	\$28,265	\$35,316
All other	98	2,049	64,066	\$20,896	\$13,688	\$22,175

* Excludes professional fees.
 ** Based on Principal Diagnosis.
 *** Outliers were excluded in the calculation of average charges.

Health District of Hospital: Bear River
Inpatient Peer group: Acute, rural, high CMI (n=7)

County: Box Elder
Ownership: Investor-owned

ED beds: 5
Affiliation: Mountainstar Healthcare

	Number of Encounters			Charges(\$)*		
	Hospital	Peer	State	Hospital	Peer	State
Total ER charges	242	14,381	91,949	\$5,101,843	\$265,648,193	\$2,206,252,101
Average ER charges	.	.	.	\$20,816	\$17,823	\$22,008

Principal Diagnosis Group and ICD-9 Codes**

		Number of Encounters			Average Charges (\$)***		
		Hospital	Peer	State	Hospital	Peer	State
Diabetes	250.0-250.9	9	246	1,948	\$13,673	\$13,882	\$14,372
Heart dis. excl. ischemic	391-392.0,393-398,402,404,415,416,420-429	14	1,107	5,856	\$18,309	\$19,858	\$23,920
Acute upper respiratory inf., excl. pharyngitis	460-461,463-466	1	118	1,726	\$4,395	\$7,710	\$10,466
Pneumonia	480-486	27	889	3,907	\$19,758	\$14,409	\$17,358
Chronic and unspedified bronchitis	490-491	5	204	1,022	\$9,992	\$14,351	\$17,178
Asthma	493	4	138	1,373	\$10,083	\$9,345	\$11,151
Noninfectious enteritis and colitis	555-558	3	148	897	\$29,087	\$15,210	\$18,792
Urinary tract infection, site not specified	599.0	1	206	1,085	\$9,553	\$11,513	\$13,287
Dorsopathies	720-724	1	51	446	\$31,024	\$22,870	\$26,836
Rheumatism, excluding back	725-729	2	66	460	\$31,222	\$17,127	\$19,561
Chest pain	786.5	2	273	1,065	\$19,968	\$10,686	\$13,334
Fractures, excluding lower limb	800-819	3	314	3,485	\$16,283	\$18,769	\$33,559
Fracture of lower limb	820-829	14	524	3,087	\$36,937	\$28,296	\$35,316
Open wound of head	870-873	1	4	105	\$26,508	\$12,695	\$21,244
Contusion with intact skin surface	920-924	1	22	134	\$10,423	\$15,320	\$17,860
All other		154	9,893	64,066	\$20,757	\$18,187	\$22,175

* Excludes professional fees.

** Based on Principal Diagnosis.

*** Outliers were excluded in the calculation of average charges.

Table 25
ED Inpatient Encounters by Top-Volume Diagnostic Categories
January 1, 2012 to December 31, 2012

Health District of Hospital: Southeastern Utah
Inpatient Peer group: Acute, rural, high CMI (n=7)

County: Carbon
Ownership: Investor-owned

ED beds: 9
Affiliation: Lifepoint Hospitals, Inc.

	Number of Encounters			Charges(\$)*		
	Hospital	Peer	State	Hospital	Peer	State
Total ER charges	1,099	14,381	91,949	\$19,120,837	\$265,648,193	\$2,206,252,101
Average ER charges	.	.	.	\$17,164	\$17,823	\$22,008

Principal Diagnosis Group and ICD-9 Codes**

		Number of Encounters			Average Charges (\$)***		
		Hospital	Peer	State	Hospital	Peer	State
Diabetes	250.0-250.9	32	246	1,948	\$16,082	\$13,882	\$14,372
Heart dis. excl. ischemic	391-392.0,393-398,402,404,415,416,420-429	80	1,107	5,856	\$16,385	\$19,858	\$23,920
Acute upper respiratory inf., excl. pharyngitis	460-461,463-466	8	118	1,726	\$10,098	\$7,710	\$10,466
Pneumonia	480-486	125	889	3,907	\$14,563	\$14,409	\$17,358
Chronic and unspedified bronchitis	490-491	29	204	1,022	\$13,454	\$14,351	\$17,178
Asthma	493	21	138	1,373	\$10,690	\$9,345	\$11,151
Noninfectious enteritis and colitis	555-558	16	148	897	\$18,851	\$15,210	\$18,792
Urinary tract infection, site not specified	599.0	15	206	1,085	\$12,817	\$11,513	\$13,287
Dorsopathies	720-724	4	51	446	\$10,794	\$22,870	\$26,836
Rheumatism, excluding back	725-729	4	66	460	\$20,305	\$17,127	\$19,561
Convulsions	780.3	7	40	324	\$12,486	\$10,994	\$13,569
Headache and migraine	784.0,346.90	2	11	101	\$7,876	\$9,614	\$11,744
Chest pain	786.5	13	273	1,065	\$12,617	\$10,686	\$13,334
Abdominal pain	789.0	4	80	494	\$18,640	\$11,681	\$12,915
Fractures, excluding lower limb	800-819	15	314	3,485	\$17,772	\$18,769	\$33,559
Fracture of lower limb	820-829	44	524	3,087	\$33,819	\$28,296	\$35,316
Sprains and strains, excluding ankle and back	840-844,845.1,848	1	11	41	\$31,272	\$12,617	\$17,017
Open wound, excluding head	874-897	1	29	252	\$30,637	\$14,382	\$24,103
Contusion with intact skin surface	920-924	1	22	134	\$3,441	\$15,320	\$17,860
All other		677	9,893	64,066	\$17,367	\$18,187	\$22,175

* Excludes professional fees.

** Based on Principal Diagnosis.

*** Outliers were excluded in the calculation of average charges.

Table 25
ED Inpatient Encounters by Top-Volume Diagnostic Categories
January 1, 2012 to December 31, 2012

Health District of Hospital: Central Utah
Inpatient Peer group: Acute, rural, low CMI (n=16)

County: Juab
Ownership: Not for profit

ED beds: 5
Affiliation: Freestanding

	Number of Encounters			Charges(\$)*		
	Hospital	Peer	State	Hospital	Peer	State
Total ER charges	209	3,495	91,949	\$2,375,528	\$49,148,563	\$2,206,252,101
Average ER charges	.	.	.	\$11,150	\$13,503	\$22,008

Principal Diagnosis Group and ICD-9 Codes**

		Number of Encounters			Average Charges (\$)***		
		Hospital	Peer	State	Hospital	Peer	State
Diabetes	250.0-250.9	6	89	1,948	\$9,702	\$10,975	\$14,372
Heart dis. excl. ischemic	391-392.0,393-398,402,404,415,416,420-429	6	254	5,856	\$15,707	\$14,438	\$23,920
Acute upper respiratory inf., excl. pharyngitis	460-461,463-466	5	76	1,726	\$4,396	\$7,081	\$10,466
Pneumonia	480-486	35	351	3,907	\$10,279	\$12,327	\$17,358
Chronic and unspedified bronchitis	490-491	2	92	1,022	\$19,245	\$14,774	\$17,178
Asthma	493	8	96	1,373	\$6,388	\$10,769	\$11,151
Noninfectious enteritis and colitis	555-558	4	61	897	\$6,232	\$11,013	\$18,792
Urinary tract infection, site not specified	599.0	3	68	1,085	\$9,750	\$12,637	\$13,287
Dorsopathies	720-724	2	12	446	\$5,428	\$8,107	\$26,836
Rheumatism, excluding back	725-729	1	18	460	\$20,081	\$14,643	\$19,561
Convulsions	780.3	3	12	324	\$10,201	\$7,318	\$13,569
Chest pain	786.5	10	64	1,065	\$6,918	\$8,413	\$13,334
Abdominal pain	789.0	2	34	494	\$7,110	\$10,766	\$12,915
Fractures, excluding lower limb	800-819	5	80	3,485	\$13,420	\$13,606	\$33,559
Fracture of lower limb	820-829	9	96	3,087	\$20,903	\$28,265	\$35,316
Open wound, excluding head	874-897	3	12	252	\$19,023	\$11,942	\$24,103
Contusion with intact skin surface	920-924	2	8	134	\$10,330	\$12,121	\$17,860
All other		103	2,049	64,066	\$11,406	\$13,688	\$22,175

* Excludes professional fees.

** Based on Principal Diagnosis.

*** Outliers were excluded in the calculation of average charges.

Table 25
ED Inpatient Encounters by Top-Volume Diagnostic Categories
January 1, 2012 to December 31, 2012

Health District of Hospital: Davis County
Inpatient Peer group: Acute, urban, lower medium CMI (n=6)

County: Davis
Ownership: Investor-owned

ED beds: 21
Affiliation: IASIS Health Care

	Number of Encounters			Charges(\$)*		
	Hospital	Peer	State	Hospital	Peer	State
Total ER charges	2,087	12,842	91,949	\$50,181,516	\$346,965,622	\$2,206,252,101
Average ER charges	.	.	.	\$22,484	\$24,425	\$22,008

Principal Diagnosis Group and ICD-9 Codes**

		Number of Encounters			Average Charges (\$)***		
		Hospital	Peer	State	Hospital	Peer	State
Diabetes	250.0-250.9	54	288	1,948	\$15,987	\$18,189	\$14,372
Heart dis. excl. ischemic	391-392.0,393-398,402,404,415,416,420-429	227	913	5,856	\$25,866	\$25,051	\$23,920
Acute upper respiratory inf., excl. pharyngitis	460-461,463-466	35	88	1,726	\$9,550	\$10,866	\$10,466
Pneumonia	480-486	160	645	3,907	\$16,590	\$23,309	\$17,358
Chronic and unspedified bronchitis	490-491	70	223	1,022	\$14,853	\$18,245	\$17,178
Asthma	493	37	178	1,373	\$11,876	\$14,842	\$11,151
Noninfectious enteritis and colitis	555-558	19	129	897	\$17,205	\$24,358	\$18,792
Urinary tract infection, site not specified	599.0	28	153	1,085	\$13,018	\$14,269	\$13,287
Dorsopathies	720-724	6	18	446	\$41,036	\$29,154	\$26,836
Rheumatism, excluding back	725-729	9	59	460	\$16,444	\$20,818	\$19,561
Convulsions	780.3	9	26	324	\$19,990	\$18,496	\$13,569
Chest pain	786.5	10	95	1,065	\$23,280	\$17,655	\$13,334
Abdominal pain	789.0	5	45	494	\$16,473	\$15,630	\$12,915
Fractures, excluding lower limb	800-819	36	250	3,485	\$17,770	\$28,789	\$33,559
Fracture of lower limb	820-829	80	438	3,087	\$30,867	\$37,620	\$35,316
Sprains and strains, excluding ankle and back	840-844,845.1,848	1	5	41	\$18,451	\$16,266	\$17,017
Sprains and strains of ankle	845.0	1	1	5	\$8,903	\$8,903	\$14,747
Open wound, excluding head	874-897	1	15	252	\$6,814	\$21,762	\$24,103
Contusion with intact skin surface	920-924	2	11	134	\$4,222	\$20,474	\$17,860
All other		1,297	9,249	64,066	\$23,941	\$24,705	\$22,175

* Excludes professional fees.

** Based on Principal Diagnosis.

*** Outliers were excluded in the calculation of average charges.

Table 25
ED Inpatient Encounters by Top-Volume Diagnostic Categories
January 1, 2012 to December 31, 2012

Health District of Hospital: Central Utah
Inpatient Peer group: Acute, rural, low CMI (n=16)

County: Millard
Ownership: Not for profit

ED beds: 6
Affiliation: Intermountain Healthcare

	Number of Encounters			Charges(\$)*		
	Hospital	Peer	State	Hospital	Peer	State
Total ER charges	64	3,495	91,949	\$414,680	\$49,148,563	\$2,206,252,101
Average ER charges	.	.	.	\$6,479	\$13,503	\$22,008

Principal Diagnosis Group and ICD-9 Codes**

		Number of Encounters			Average Charges (\$)***		
		Hospital	Peer	State	Hospital	Peer	State
Diabetes	250.0-250.9	1	89	1,948	\$9,877	\$10,975	\$14,372
Heart dis. excl. ischemic	391-392.0,393-398,402,404,415,416,420-429	3	254	5,856	\$9,816	\$14,438	\$23,920
Acute upper respiratory inf., excl. pharyngitis	460-461,463-466	6	76	1,726	\$4,806	\$7,081	\$10,466
Pneumonia	480-486	2	351	3,907	\$11,707	\$12,327	\$17,358
Asthma	493	3	96	1,373	\$3,675	\$10,769	\$11,151
Convulsions	780.3	2	12	324	\$2,861	\$7,318	\$13,569
Abdominal pain	789.0	1	34	494	\$7,120	\$10,766	\$12,915
Fractures, excluding lower limb	800-819	2	80	3,485	\$7,155	\$13,606	\$33,559
All other		44	2,049	64,066	\$6,476	\$13,688	\$22,175

* Excludes professional fees.

** Based on Principal Diagnosis.

*** Outliers were excluded in the calculation of average charges.

Health District of Hospital: Southwest Utah
Inpatient Peer group: Acute, rural, high CMI (n=7)

County: Washington
Ownership: Not for profit

ED beds: 12
Affiliation: Intermountain Healthcare

	Number of Encounters			Charges(\$)*		
	Hospital	Peer	State	Hospital	Peer	State
Total ER charges	8,076	14,381	91,949	\$167,786,286	\$265,648,193	\$2,206,252,101
Average ER charges	.	.	.	\$19,852	\$17,823	\$22,008

Principal Diagnosis Group and ICD-9 Codes**

		Number of Encounters			Average Charges (\$)***		
		Hospital	Peer	State	Hospital	Peer	State
Diabetes	250.0-250.9	103	246	1,948	\$15,305	\$13,882	\$14,372
Otitis media and Eustachian tube disorders	381-382	1	1	16	\$7,329	\$7,329	\$7,367
Heart dis. excl. ischemic	391-392.0,393-398,402,404,415,416,420-429	670	1,107	5,856	\$22,365	\$19,858	\$23,920
Acute upper respiratory inf., excl. pharyngitis	460-461,463-466	55	118	1,726	\$8,331	\$7,710	\$10,466
Pneumonia	480-486	401	889	3,907	\$14,955	\$14,409	\$17,358
Chronic and unspecified bronchitis	490-491	113	204	1,022	\$15,188	\$14,351	\$17,178
Asthma	493	46	138	1,373	\$8,280	\$9,345	\$11,151
Noninfectious enteritis and colitis	555-558	77	148	897	\$15,800	\$15,210	\$18,792
Urinary tract infection, site not specified	599.0	130	206	1,085	\$11,702	\$11,513	\$13,287
Dorsopathies	720-724	35	51	446	\$26,922	\$22,870	\$26,836
Rheumatism, excluding back	725-729	35	66	460	\$19,170	\$17,127	\$19,561
Convulsions	780.3	14	40	324	\$10,267	\$10,994	\$13,569
Headache and migraine	784.0,346.90	5	11	101	\$11,365	\$9,614	\$11,744
Chest pain	786.5	113	273	1,065	\$11,834	\$10,686	\$13,334
Abdominal pain	789.0	43	80	494	\$11,185	\$11,681	\$12,915
Fractures, excluding lower limb	800-819	160	314	3,485	\$19,692	\$18,769	\$33,559
Fracture of lower limb	820-829	277	524	3,087	\$26,962	\$28,296	\$35,316
Sprains and strains, excluding ankle and back	840-844,845.1,848	8	11	41	\$10,910	\$12,617	\$17,017
Sprains and strains of back	846-847	2	4	23	\$7,589	\$7,502	\$10,840
Open wound, excluding head	874-897	14	29	252	\$16,089	\$14,382	\$24,103
Contusion with intact skin surface	920-924	12	22	134	\$15,454	\$15,320	\$17,860
All other		5,762	9,893	64,066	\$20,424	\$18,187	\$22,175

* Excludes professional fees.

** Based on Principal Diagnosis.

*** Outliers were excluded in the calculation of average charges.

Table 25
ED Inpatient Encounters by Top-Volume Diagnostic Categories
January 1, 2012 to December 31, 2012

Health District of Hospital: Central Utah
Inpatient Peer group: Acute, rural, low CMI (n=16)

County: Millard
Ownership: Not for profit

ED beds: 3
Affiliation: Intermountain Healthcare

	Number of Encounters			Charges(\$)*		
	Hospital	Peer	State	Hospital	Peer	State
Total ER charges	33	3,495	91,949	\$182,067	\$49,148,563	\$2,206,252,101
Average ER charges	.	.	.	\$5,517	\$13,503	\$22,008

Principal Diagnosis Group and ICD-9 Codes**	Number of Encounters			Average Charges (\$)***		
	Hospital	Peer	State	Hospital	Peer	State
Diabetes 250.0-250.9	2	89	1,948	\$6,416	\$10,975	\$14,372
Acute upper respiratory inf., excl. pharyngitis 460-461,463-466	5	76	1,726	\$3,365	\$7,081	\$10,466
Pneumonia 480-486	2	351	3,907	\$8,657	\$12,327	\$17,358
Asthma 493	1	96	1,373	\$4,169	\$10,769	\$11,151
Urinary tract infection , site not specified 599.0	1	68	1,085	\$2,050	\$12,637	\$13,287
Chest pain 786.5	1	64	1,065	\$4,046	\$8,413	\$13,334
Fractures, excluding lower limb 800-819	2	80	3,485	\$7,706	\$13,606	\$33,559
All other	19	2,049	64,066	\$5,759	\$13,688	\$22,175

* Excludes professional fees.

** Based on Principal Diagnosis.

*** Outliers were excluded in the calculation of average charges.

Health District of Hospital: Southwest Utah
Inpatient Peer group: Acute, rural, low CMI (n=16)

County: Garfield
Ownership: Not for profit

ED beds: 2
Affiliation: Intermountain Healthcare

	Number of Encounters			Charges(\$)*		
	Hospital	Peer	State	Hospital	Peer	State
Total ER charges	182	3,495	91,949	\$1,905,191	\$49,148,563	\$2,206,252,101
Average ER charges	.	.	.	\$10,468	\$13,503	\$22,008

Principal Diagnosis Group and ICD-9 Codes**

		Number of Encounters			Average Charges (\$)***		
		Hospital	Peer	State	Hospital	Peer	State
Diabetes	250.0-250.9	2	89	1,948	\$6,378	\$10,975	\$14,372
Heart dis. excl. ischemic	391-392.0,393-398,402,404,415,416,420-429	21	254	5,856	\$11,559	\$14,438	\$23,920
Acute upper respiratory inf., excl. pharyngitis	460-461,463-466	5	76	1,726	\$6,172	\$7,081	\$10,466
Pneumonia	480-486	19	351	3,907	\$10,448	\$12,327	\$17,358
Chronic and unspedified bronchitis	490-491	10	92	1,022	\$9,352	\$14,774	\$17,178
Noninfectious enteritis and colitis	555-558	4	61	897	\$11,522	\$11,013	\$18,792
Urinary tract infection, site not specified	599.0	4	68	1,085	\$11,943	\$12,637	\$13,287
Dorsopathies	720-724	3	12	446	\$8,692	\$8,107	\$26,836
Rheumatism, excluding back	725-729	2	18	460	\$15,255	\$14,643	\$19,561
Headache and migraine	784.0,346.90	2	10	101	\$7,989	\$8,386	\$11,744
Chest pain	786.5	3	64	1,065	\$8,931	\$8,413	\$13,334
Abdominal pain	789.0	1	34	494	\$13,148	\$10,766	\$12,915
Fractures, excluding lower limb	800-819	10	80	3,485	\$12,915	\$13,606	\$33,559
Fracture of lower limb	820-829	1	96	3,087	\$1,974	\$28,265	\$35,316
Open wound of head	870-873	1	3	105	\$9,643	\$20,987	\$21,244
All other		94	2,049	64,066	\$10,422	\$13,688	\$22,175

* Excludes professional fees.

** Based on Principal Diagnosis.

*** Outliers were excluded in the calculation of average charges.

Health District of Hospital: Central Utah
Inpatient Peer group: Acute, rural, low CMI (n=16)

County: Sanpete
Ownership: Government

ED beds: 3
Affiliation: Freestanding

	Number of Encounters			Charges(\$)*		
	Hospital	Peer	State	Hospital	Peer	State
Total ER charges	119	3,495	91,949	\$708,953	\$49,148,563	\$2,206,252,101
Average ER charges	.	.	.	\$5,686	\$13,503	\$22,008

Principal Diagnosis Group and ICD-9 Codes**

		Number of Encounters			Average Charges (\$)***		
		Hospital	Peer	State	Hospital	Peer	State
Diabetes	250.0-250.9	1	89	1,948	\$3,724	\$10,975	\$14,372
Heart dis. excl. ischemic	391-392.0,393-398,402,404,415,416,420-429	5	254	5,856	\$5,706	\$14,438	\$23,920
Acute upper respiratory inf., excl. pharyngitis	460-461,463-466	1	76	1,726	\$3,074	\$7,081	\$10,466
Pneumonia	480-486	15	351	3,907	\$6,931	\$12,327	\$17,358
Chronic and unspedified bronchitis	490-491	1	92	1,022	\$3,337	\$14,774	\$17,178
Asthma	493	3	96	1,373	\$4,756	\$10,769	\$11,151
Noninfectious enteritis and colitis	555-558	4	61	897	\$6,096	\$11,013	\$18,792
Urinary tract infection, site not specified	599.0	1	68	1,085	.	\$12,637	\$13,287
Dorsopathies	720-724	2	12	446	\$3,147	\$8,107	\$26,836
Rheumatism, excluding back	725-729	2	18	460	\$1,846	\$14,643	\$19,561
Chest pain	786.5	1	64	1,065	\$5,833	\$8,413	\$13,334
Abdominal pain	789.0	3	34	494	\$2,601	\$10,766	\$12,915
Fractures, excluding lower limb	800-819	1	80	3,485	\$1,776	\$13,606	\$33,559
Fracture of lower limb	820-829	2	96	3,087	\$10,094	\$28,265	\$35,316
Open wound, excluding head	874-897	1	12	252	\$6,418	\$11,942	\$24,103
All other		76	2,049	64,066	\$5,759	\$13,688	\$22,175

* Excludes professional fees.

** Based on Principal Diagnosis.

*** Outliers were excluded in the calculation of average charges.

Table 25
 ED Inpatient Encounters by Top-Volume Diagnostic Categories
 January 1, 2012 to December 31, 2012

Health District of Hospital: Wasatch County
 Inpatient Peer group: Acute, rural, low CMI (n=16)

County: Wasatch
 Ownership: Not for profit

ED beds: 5
 Affiliation: Intermountain Healthcare

	Number of Encounters			Charges(\$)*		
	Hospital	Peer	State	Hospital	Peer	State
Total ER charges	83	3,495	91,949	\$971,998	\$49,148,563	\$2,206,252,101
Average ER charges	.	.	.	\$11,711	\$13,503	\$22,008

Principal Diagnosis Group and ICD-9 Codes**	Number of Encounters			Average Charges (\$)***		
	Hospital	Peer	State	Hospital	Peer	State
Diabetes 250.0-250.9	3	89	1,948	\$7,778	\$10,975	\$14,372
Heart dis. excl. ischemic 391-392.0,393-398,402,404,415,416,420-429	4	254	5,856	\$12,859	\$14,438	\$23,920
Acute upper respiratory inf., excl. pharyngitis 460-461,463-466	3	76	1,726	\$8,296	\$7,081	\$10,466
Pneumonia 480-486	15	351	3,907	\$9,039	\$12,327	\$17,358
Asthma 493	3	96	1,373	\$6,297	\$10,769	\$11,151
Chest pain 786.5	1	64	1,065	\$7,085	\$8,413	\$13,334
Fractures, excluding lower limb 800-819	1	80	3,485	\$12,889	\$13,606	\$33,559
Fracture of lower limb 820-829	2	96	3,087	\$27,926	\$28,265	\$35,316
Open wound, excluding head 874-897	2	12	252	\$4,669	\$11,942	\$24,103
All other	49	2,049	64,066	\$12,912	\$13,688	\$22,175

* Excludes professional fees.

** Based on Principal Diagnosis.

*** Outliers were excluded in the calculation of average charges.

Table 25
ED Inpatient Encounters by Top-Volume Diagnostic Categories
January 1, 2012 to December 31, 2012

Health District of Hospital: Salt Lake County
Inpatient Peer group: Acute, urban, high CMI (n=2)

County: Salt Lake
Ownership: Not for profit

ED beds: 76
Affiliation: Intermountain Healthcare

	Number of Encounters			Charges(\$)*		
	Hospital	Peer	State	Hospital	Peer	State
Total ER charges	12,909	21,518	91,949	\$383,145,072	\$633,539,109	\$2,206,252,101
Average ER charges	.	.	.	\$27,254	\$26,684	\$22,008

Principal Diagnosis Group and ICD-9 Codes**

		Number of Encounters			Average Charges (\$)***		
		Hospital	Peer	State	Hospital	Peer	State
Diabetes	250.0-250.9	277	385	1,948	\$16,715	\$16,189	\$14,372
Heart dis. excl. ischemic	391-392.0,393-398,402,404,415,416,420-429	1,025	1,444	5,856	\$26,735	\$26,774	\$23,920
Acute upper respiratory inf., excl. pharyngitis	460-461,463-466	31	42	1,726	\$9,837	\$9,837	\$10,466
Pneumonia	480-486	319	401	3,907	\$18,185	\$18,500	\$17,358
Chronic and unspedified bronchitis	490-491	137	180	1,022	\$17,001	\$16,966	\$17,178
Asthma	493	129	178	1,373	\$12,191	\$12,984	\$11,151
Noninfectious enteritis and colitis	555-558	111	178	897	\$18,741	\$18,423	\$18,792
Urinary tract infection, site not specified	599.0	130	191	1,085	\$13,623	\$13,746	\$13,287
Dorsopathies	720-724	95	138	446	\$32,478	\$31,475	\$26,836
Rheumatism, excluding back	725-729	68	118	460	\$23,157	\$24,551	\$19,561
Convulsions	780.3	57	97	324	\$17,832	\$17,480	\$13,569
Headache and migraine	784.0,346.90	11	22	101	\$12,363	\$16,383	\$11,744
Chest pain	786.5	226	326	1,065	\$13,485	\$13,979	\$13,334
Abdominal pain	789.0	76	105	494	\$13,640	\$13,447	\$12,915
Fractures, excluding lower limb	800-819	825	1,335	3,485	\$42,808	\$45,443	\$33,559
Fracture of lower limb	820-829	512	814	3,087	\$40,437	\$42,514	\$35,316
Sprains and strains, excluding ankle and back	840-844,845.1,848	1	2	41	\$10,987	\$14,734	\$17,017
Sprains and strains of back	846-847	3	3	23	\$12,466	\$12,466	\$10,840
Open wound of head	870-873	22	48	105	\$19,590	\$22,016	\$21,244
Open wound, excluding head	874-897	68	125	252	\$28,027	\$27,518	\$24,103
Superficial injury	910-919	5	7	21	\$21,744	\$19,752	\$12,400
Contusion with intact skin surface	920-924	35	39	134	\$18,484	\$19,289	\$17,860
All other		8,746	15,340	64,066	\$27,115	\$25,721	\$22,175

* Excludes professional fees.

** Based on Principal Diagnosis.

*** Outliers were excluded in the calculation of average charges.

Table 25
ED Inpatient Encounters by Top-Volume Diagnostic Categories
January 1, 2012 to December 31, 2012

Health District of Hospital: Salt Lake County
Inpatient Peer group: Acute, urban, low CMI (n=6)

County: Salt Lake
Ownership: Investor-owned

ED beds: 10
Affiliation: IASIS Health Care

	Number of Encounters			Charges(\$)*		
	Hospital	Peer	State	Hospital	Peer	State
Total ER charges	2,326	8,665	91,949	\$64,589,839	\$174,397,945	\$2,206,252,101
Average ER charges	.	.	.	\$25,200	\$18,848	\$22,008

Principal Diagnosis Group and ICD-9 Codes**	Number of Encounters			Average Charges (\$)***		
	Hospital	Peer	State	Hospital	Peer	State
Diabetes 250.0-250.9	75	259	1,948	\$16,042	\$13,255	\$14,372
Heart dis. excl. ischemic 391-392.0,393-398,402,404,415,416,420-429	148	588	5,856	\$23,924	\$18,307	\$23,920
Acute upper respiratory inf., excl. pharyngitis 460-461,463-466	9	193	1,726	\$13,823	\$8,074	\$10,466
Pneumonia 480-486	143	489	3,907	\$19,265	\$14,957	\$17,358
Chronic and unspedified bronchitis 490-491	40	104	1,022	\$27,507	\$19,376	\$17,178
Asthma 493	60	164	1,373	\$16,019	\$10,994	\$11,151
Noninfectious enteritis and colitis 555-558	31	127	897	\$15,649	\$18,734	\$18,792
Urinary tract infection, site not specified 599.0	35	123	1,085	\$14,877	\$12,743	\$13,287
Dorsopathies 720-724	15	28	446	\$31,930	\$24,040	\$26,836
Rheumatism, excluding back 725-729	10	41	460	\$35,548	\$18,715	\$19,561
Convulsions 780.3	12	20	324	\$15,814	\$13,236	\$13,569
Headache and migraine 784.0,346.90	1	6	101	\$17,339	\$11,703	\$11,744
Chest pain 786.5	7	51	1,065	\$27,900	\$14,365	\$13,334
Abdominal pain 789.0	15	59	494	\$20,860	\$13,136	\$12,915
Fractures, excluding lower limb 800-819	38	134	3,485	\$24,370	\$22,214	\$33,559
Fracture of lower limb 820-829	76	292	3,087	\$39,664	\$33,337	\$35,316
Sprains and strains, excluding ankle and back 840-844,845.1,848	1	4	41	\$15,515	\$11,826	\$17,017
Open wound, excluding head 874-897	1	6	252	\$13,866	\$13,727	\$24,103
Contusion with intact skin surface 920-924	4	12	134	\$21,117	\$19,200	\$17,860
All other	1,605	5,958	64,066	\$26,373	\$19,483	\$22,175

* Excludes professional fees.

** Based on Principal Diagnosis.

*** Outliers were excluded in the calculation of average charges.

Table 25
 ED Inpatient Encounters by Top-Volume Diagnostic Categories
 January 1, 2012 to December 31, 2012

Health District of Hospital: Southwest Utah
 Inpatient Peer group: Acute, rural, low CMI (n=16)

County: Kane
 Ownership: Government

ED beds: 1
 Affiliation: Management

	Number of Encounters			Charges(\$)*		
	Hospital	Peer	State	Hospital	Peer	State
Total ER charges	37	3,495	91,949	\$253,227	\$49,148,563	\$2,206,252,101
Average ER charges	.	.	.	\$6,844	\$13,503	\$22,008

Principal Diagnosis Group and ICD-9 Codes**	Number of Encounters			Average Charges (\$)***		
	Hospital	Peer	State	Hospital	Peer	State
Diabetes 250.0-250.9	3	89	1,948	\$9,903	\$10,975	\$14,372
Heart dis. excl. ischemic 391-392.0,393-398,402,404,415,416,420-429	3	254	5,856	\$6,444	\$14,438	\$23,920
Acute upper respiratory inf., excl. pharyngitis 460-461,463-466	2	76	1,726	\$3,553	\$7,081	\$10,466
Pneumonia 480-486	8	351	3,907	\$8,696	\$12,327	\$17,358
Asthma 493	1	96	1,373	\$2,437	\$10,769	\$11,151
Noninfectious enteritis and colitis 555-558	1	61	897	\$1,997	\$11,013	\$18,792
All other	19	2,049	64,066	\$6,478	\$13,688	\$22,175

* Excludes professional fees.
 ** Based on Principal Diagnosis.
 *** Outliers were excluded in the calculation of average charges.

Table 25
ED Inpatient Encounters by Top-Volume Diagnostic Categories
January 1, 2012 to December 31, 2012

Health District of Hospital: Davis County County: Davis ED beds: 11
Inpatient Peer group: Acute, urban, lower medium CMI (n=6) Ownership: Investor-owned Affiliation: Mountainstar Healthcare

	Number of Encounters			Charges(\$)*		
	Hospital	Peer	State	Hospital	Peer	State
Total ER charges	1,759	12,842	91,949	\$55,907,564	\$346,965,622	\$2,206,252,101
Average ER charges	.	.	.	\$29,068	\$24,425	\$22,008

Principal Diagnosis Group and ICD-9 Codes**	Number of Encounters			Average Charges (\$)***		
	Hospital	Peer	State	Hospital	Peer	State
Diabetes 250.0-250.9	16	288	1,948	\$15,923	\$18,189	\$14,372
Heart dis. excl. ischemic 391-392.0,393-398,402,404,415,416,420-429	134	913	5,856	\$26,175	\$25,051	\$23,920
Acute upper respiratory inf., excl. pharyngitis 460-461,463-466	1	88	1,726	.	\$10,866	\$10,466
Pneumonia 480-486	117	645	3,907	\$39,095	\$23,309	\$17,358
Chronic and unspedified bronchitis 490-491	12	223	1,022	\$30,638	\$18,245	\$17,178
Asthma 493	22	178	1,373	\$20,992	\$14,842	\$11,151
Noninfectious enteritis and colitis 555-558	21	129	897	\$23,065	\$24,358	\$18,792
Urinary tract infection, site not specified 599.0	16	153	1,085	\$15,515	\$14,269	\$13,287
Dorsopathies 720-724	6	18	446	\$35,287	\$29,154	\$26,836
Rheumatism, excluding back 725-729	7	59	460	\$19,323	\$20,818	\$19,561
Convulsions 780.3	2	26	324	\$12,600	\$18,496	\$13,569
Chest pain 786.5	8	95	1,065	\$17,866	\$17,655	\$13,334
Abdominal pain 789.0	3	45	494	\$15,418	\$15,630	\$12,915
Fractures, excluding lower limb 800-819	36	250	3,485	\$31,517	\$28,789	\$33,559
Fracture of lower limb 820-829	81	438	3,087	\$42,406	\$37,620	\$35,316
Sprains and strains of back 846-847	2	4	23	\$15,484	\$19,177	\$10,840
Open wound, excluding head 874-897	1	15	252	\$36,707	\$21,762	\$24,103
Contusion with intact skin surface 920-924	1	11	134	\$22,353	\$20,474	\$17,860
All other	1,273	9,249	64,066	\$28,273	\$24,705	\$22,175

* Excludes professional fees.
** Based on Principal Diagnosis.
*** Outliers were excluded in the calculation of average charges.

Table 25
ED Inpatient Encounters by Top-Volume Diagnostic Categories
January 1, 2012 to December 31, 2012

Health District of Hospital: Salt Lake County
Inpatient Peer group: Acute, urban, lower medium CMI (n=6)

County: Salt Lake
Ownership: Not for profit

ED beds: 24
Affiliation: Intermountain Healthcare

	Number of Encounters			Charges(\$)*		
	Hospital	Peer	State	Hospital	Peer	State
Total ER charges	3,329	12,842	91,949	\$75,004,624	\$346,965,622	\$2,206,252,101
Average ER charges	.	.	.	\$20,254	\$24,425	\$22,008

Principal Diagnosis Group and ICD-9 Codes**

		Number of Encounters			Average Charges (\$)***		
		Hospital	Peer	State	Hospital	Peer	State
Diabetes	250.0-250.9	63	288	1,948	\$17,444	\$18,189	\$14,372
Heart dis. excl. ischemic	391-392.0,393-398,402,404,415,416,420-429	143	913	5,856	\$19,886	\$25,051	\$23,920
Acute upper respiratory inf., excl. pharyngitis	460-461,463-466	7	88	1,726	\$12,219	\$10,866	\$10,466
Pneumonia	480-486	77	645	3,907	\$19,104	\$23,309	\$17,358
Chronic and unspedified bronchitis	490-491	25	223	1,022	\$17,949	\$18,245	\$17,178
Asthma	493	23	178	1,373	\$12,962	\$14,842	\$11,151
Noninfectious enteritis and colitis	555-558	33	129	897	\$23,398	\$24,358	\$18,792
Urinary tract infection, site not specified	599.0	27	153	1,085	\$12,997	\$14,269	\$13,287
Dorsopathies	720-724	4	18	446	\$10,706	\$29,154	\$26,836
Rheumatism, excluding back	725-729	12	59	460	\$20,993	\$20,818	\$19,561
Convulsions	780.3	1	26	324	\$7,604	\$18,496	\$13,569
Headache and migraine	784.0,346.90	1	4	101	\$11,181	\$15,637	\$11,744
Chest pain	786.5	11	95	1,065	\$9,218	\$17,655	\$13,334
Abdominal pain	789.0	15	45	494	\$12,793	\$15,630	\$12,915
Fractures, excluding lower limb	800-819	28	250	3,485	\$20,021	\$28,789	\$33,559
Fracture of lower limb	820-829	71	438	3,087	\$31,955	\$37,620	\$35,316
Sprains and strains of back	846-847	1	4	23	\$10,480	\$19,177	\$10,840
Open wound of head	870-873	1	3	105	\$11,052	\$14,764	\$21,244
Open wound, excluding head	874-897	2	15	252	\$10,558	\$21,762	\$24,103
Contusion with intact skin surface	920-924	3	11	134	\$29,280	\$20,474	\$17,860
All other		2,781	9,249	64,066	\$20,307	\$24,705	\$22,175

* Excludes professional fees.

** Based on Principal Diagnosis.

*** Outliers were excluded in the calculation of average charges.

Table 25
ED Inpatient Encounters by Top-Volume Diagnostic Categories
January 1, 2012 to December 31, 2012

Health District of Hospital: Bear River
Inpatient Peer group: Acute, rural, high CMI (n=7)

County: Cache
Ownership: Not for profit

ED beds: 16
Affiliation: Intermountain Healthcare

	Number of Encounters			Charges(\$)*		
	Hospital	Peer	State	Hospital	Peer	State
Total ER charges	2,511	14,381	91,949	\$39,061,384	\$265,648,193	\$2,206,252,101
Average ER charges	.	.	.	\$15,244	\$17,823	\$22,008

Principal Diagnosis Group and ICD-9 Codes**

		Number of Encounters			Average Charges (\$)***		
		Hospital	Peer	State	Hospital	Peer	State
Diabetes	250.0-250.9	43	246	1,948	\$12,893	\$13,882	\$14,372
Heart dis. excl. ischemic	391-392.0,393-398,402,404,415,416,420-429	185	1,107	5,856	\$18,309	\$19,858	\$23,920
Acute upper respiratory inf., excl. pharyngitis	460-461,463-466	27	118	1,726	\$4,981	\$7,710	\$10,466
Pneumonia	480-486	110	889	3,907	\$13,302	\$14,409	\$17,358
Chronic and unspedified bronchitis	490-491	10	204	1,022	\$18,092	\$14,351	\$17,178
Asthma	493	29	138	1,373	\$7,556	\$9,345	\$11,151
Noninfectious enteritis and colitis	555-558	23	148	897	\$14,224	\$15,210	\$18,792
Urinary tract infection, site not specified	599.0	25	206	1,085	\$10,702	\$11,513	\$13,287
Dorsopathies	720-724	6	51	446	\$15,713	\$22,870	\$26,836
Rheumatism, excluding back	725-729	17	66	460	\$12,889	\$17,127	\$19,561
Convulsions	780.3	5	40	324	\$17,929	\$10,994	\$13,569
Headache and migraine	784.0,346.90	1	11	101	\$10,646	\$9,614	\$11,744
Chest pain	786.5	63	273	1,065	\$11,279	\$10,686	\$13,334
Abdominal pain	789.0	8	80	494	\$10,997	\$11,681	\$12,915
Fractures, excluding lower limb	800-819	64	314	3,485	\$19,419	\$18,769	\$33,559
Fracture of lower limb	820-829	57	524	3,087	\$27,159	\$28,296	\$35,316
Sprains and strains, excluding ankle and back	840-844,845.1,848	1	11	41	\$6,132	\$12,617	\$17,017
Sprains and strains of back	846-847	2	4	23	\$7,416	\$7,502	\$10,840
Open wound of head	870-873	2	4	105	\$7,678	\$12,695	\$21,244
Open wound, excluding head	874-897	7	29	252	\$10,638	\$14,382	\$24,103
Contusion with intact skin surface	920-924	5	22	134	\$17,854	\$15,320	\$17,860
All other		1,821	9,893	64,066	\$15,125	\$18,187	\$22,175

* Excludes professional fees.

** Based on Principal Diagnosis.

*** Outliers were excluded in the calculation of average charges.

Table 25
ED Inpatient Encounters by Top-Volume Diagnostic Categories
January 1, 2012 to December 31, 2012

Health District of Hospital: Weber/Morgan County: Weber ED beds: 23
Inpatient Peer group: Acute, urban, upper medium CMI (n=4) Ownership: Not for profit Affiliation: Intermountain Healthcare

	Number of Encounters			Charges(\$)*		
	Hospital	Peer	State	Hospital	Peer	State
Total ER charges	9,494	23,008	91,949	\$211,958,764	\$600,065,313	\$2,206,252,101
Average ER charges	.	.	.	\$21,045	\$24,053	\$22,008

Principal Diagnosis Group and ICD-9 Codes**	Number of Encounters			Average Charges (\$)***		
	Hospital	Peer	State	Hospital	Peer	State
Diabetes 250.0-250.9	171	410	1,948	\$13,643	\$16,505	\$14,372
Otitis media and Eustachian tube disorders 381-382	2	2	16	\$5,163	\$5,163	\$7,367
Heart dis. excl. ischemic 391-392.0,393-398,402,404,415,416,420-429	577	1,485	5,856	\$23,914	\$26,304	\$23,920
Acute upper respiratory inf., excl. pharyngitis 460-461,463-466	146	259	1,726	\$10,019	\$10,945	\$10,466
Pneumonia 480-486	246	833	3,907	\$17,449	\$19,888	\$17,358
Chronic and unspedified bronchitis 490-491	83	215	1,022	\$15,203	\$18,755	\$17,178
Asthma 493	87	181	1,373	\$11,739	\$13,355	\$11,151
Noninfectious enteritis and colitis 555-558	79	201	897	\$19,448	\$21,525	\$18,792
Urinary tract infection, site not specified 599.0	51	252	1,085	\$11,847	\$16,198	\$13,287
Dorsopathies 720-724	22	190	446	\$23,172	\$26,096	\$26,836
Rheumatism, excluding back 725-729	44	131	460	\$13,430	\$17,808	\$19,561
Convulsions 780.3	15	44	324	\$10,705	\$15,709	\$13,569
Headache and migraine 784.0,346.90	5	21	101	\$11,810	\$13,921	\$11,744
Chest pain 786.5	70	249	1,065	\$14,724	\$14,985	\$13,334
Abdominal pain 789.0	35	111	494	\$13,328	\$14,998	\$12,915
Fractures, excluding lower limb 800-819	269	798	3,485	\$37,606	\$40,467	\$33,559
Fracture of lower limb 820-829	261	776	3,087	\$36,676	\$37,275	\$35,316
Sprains and strains, excluding ankle and back 840-844,845.1,848	2	15	41	\$16,250	\$18,326	\$17,017
Sprains and strains of back 846-847	1	4	23	\$13,175	\$19,341	\$10,840
Open wound of head 870-873	9	27	105	\$20,134	\$29,663	\$21,244
Open wound, excluding head 874-897	14	43	252	\$17,323	\$31,261	\$24,103
Contusion with intact skin surface 920-924	9	32	134	\$17,354	\$20,431	\$17,860
All other	7,296	16,721	64,066	\$20,627	\$23,644	\$22,175

* Excludes professional fees.
** Based on Principal Diagnosis.
*** Outliers were excluded in the calculation of average charges.

Table 25
 ED Inpatient Encounters by Top-Volume Diagnostic Categories
 January 1, 2012 to December 31, 2012

Health District of Hospital: Southwest Utah
 Inpatient Peer group: Acute, rural, low CMI (n=16)

County: Beaver
 Ownership: Government

ED beds: 1
 Affiliation: Freestanding

	Number of Encounters			Charges(\$)*		
	Hospital	Peer	State	Hospital	Peer	State
Total ER charges	25	3,495	91,949	\$93,371	\$49,148,563	\$2,206,252,101
Average ER charges	.	.	.	\$3,735	\$13,503	\$22,008

Principal Diagnosis Group and ICD-9 Codes**	Number of Encounters			Average Charges (\$)***		
	Hospital	Peer	State	Hospital	Peer	State
Heart dis. excl. ischemic 391-392.0,393-398,402,404,415,416,420-429	2	254	5,856	\$4,575	\$14,438	\$23,920
Pneumonia 480-486	3	351	3,907	\$5,633	\$12,327	\$17,358
Asthma 493	1	96	1,373	\$1,798	\$10,769	\$11,151
Chest pain 786.5	2	64	1,065	\$2,284	\$8,413	\$13,334
Sprains and strains of back 846-847	1	1	23	\$152	\$152	\$10,840
Contusion with intact skin surface 920-924	1	8	134	\$311	\$12,121	\$17,860
All other	15	2,049	64,066	\$4,033	\$13,688	\$22,175

* Excludes professional fees.
 ** Based on Principal Diagnosis.
 *** Outliers were excluded in the calculation of average charges.

Table 25
ED Inpatient Encounters by Top-Volume Diagnostic Categories
January 1, 2012 to December 31, 2012

Health District of Hospital: Southeastern Utah
Inpatient Peer group: Acute, rural, low CMI (n=16)

County: Grand
Ownership: Government

ED beds: 3
Affiliation: Management

	Number of Encounters			Charges(\$)*		
	Hospital	Peer	State	Hospital	Peer	State
Total ER charges	105	3,495	91,949	\$729,417	\$49,148,563	\$2,206,252,101
Average ER charges	.	.	.	\$6,350	\$13,503	\$22,008

Principal Diagnosis Group and ICD-9 Codes**

		Number of Encounters			Average Charges (\$)**		
		Hospital	Peer	State	Hospital	Peer	State
Diabetes	250.0-250.9	4	89	1,948	\$11,951	\$10,975	\$14,372
Heart dis. excl. ischemic	391-392.0,393-398,402,404,415,416,420-429	10	254	5,856	\$7,268	\$14,438	\$23,920
Pneumonia	480-486	3	351	3,907	\$8,669	\$12,327	\$17,358
Chronic and unspedified bronchitis	490-491	4	92	1,022	\$2,849	\$14,774	\$17,178
Asthma	493	3	96	1,373	\$8,309	\$10,769	\$11,151
Noninfectious enteritis and colitis	555-558	3	61	897	\$5,791	\$11,013	\$18,792
Urinary tract infection, site not specified	599.0	1	68	1,085	\$1,772	\$12,637	\$13,287
Rheumatism, excluding back	725-729	1	18	460	\$814	\$14,643	\$19,561
Headache and migraine	784.0,346.90	2	10	101	\$2,910	\$8,386	\$11,744
Chest pain	786.5	11	64	1,065	\$3,255	\$8,413	\$13,334
Abdominal pain	789.0	3	34	494	\$3,513	\$10,766	\$12,915
Fractures, excluding lower limb	800-819	3	80	3,485	\$5,397	\$13,606	\$33,559
Fracture of lower limb	820-829	2	96	3,087	\$30,384	\$28,265	\$35,316
Open wound, excluding head	874-897	1	12	252	\$4,292	\$11,942	\$24,103
All other		54	2,049	64,066	\$6,103	\$13,688	\$22,175

* Excludes professional fees.

** Based on Principal Diagnosis.

*** Outliers were excluded in the calculation of average charges.

Table 25
ED Inpatient Encounters by Top-Volume Diagnostic Categories
January 1, 2012 to December 31, 2012

Health District of Hospital: Utah County County: Utah ED beds: 11
Inpatient Peer group: Acute, urban, lower medium CMI (n=6) Ownership: Investor-owned Affiliation: Mountainstar Healthcare

	Number of Encounters			Charges(\$)*		
	Hospital	Peer	State	Hospital	Peer	State
Total ER charges	1,583	12,842	91,949	\$37,893,884	\$346,965,622	\$2,206,252,101
Average ER charges	.	.	.	\$21,983	\$24,425	\$22,008

Principal Diagnosis Group and ICD-9 Codes**	Number of Encounters			Average Charges (\$)***		
	Hospital	Peer	State	Hospital	Peer	State
Diabetes 250.0-250.9	31	288	1,948	\$16,468	\$18,189	\$14,372
Heart dis. excl. ischemic 391-392.0,393-398,402,404,415,416,420-429	118	913	5,856	\$22,243	\$25,051	\$23,920
Acute upper respiratory inf., excl. pharyngitis 460-461,463-466	22	88	1,726	\$10,322	\$10,866	\$10,466
Pneumonia 480-486	92	645	3,907	\$19,701	\$23,309	\$17,358
Chronic and unspedified bronchitis 490-491	19	223	1,022	\$23,124	\$18,245	\$17,178
Asthma 493	17	178	1,373	\$13,725	\$14,842	\$11,151
Noninfectious enteritis and colitis 555-558	10	129	897	\$21,068	\$24,358	\$18,792
Urinary tract infection, site not specified 599.0	21	153	1,085	\$15,290	\$14,269	\$13,287
Dorsopathies 720-724	1	18	446	\$11,439	\$29,154	\$26,836
Rheumatism, excluding back 725-729	6	59	460	\$24,186	\$20,818	\$19,561
Convulsions 780.3	1	26	324	\$26,416	\$18,496	\$13,569
Chest pain 786.5	13	95	1,065	\$18,507	\$17,655	\$13,334
Abdominal pain 789.0	5	45	494	\$12,040	\$15,630	\$12,915
Fractures, excluding lower limb 800-819	38	250	3,485	\$22,397	\$28,789	\$33,559
Fracture of lower limb 820-829	62	438	3,087	\$38,690	\$37,620	\$35,316
Sprains and strains of back 846-847	1	4	23	\$35,262	\$19,177	\$10,840
Open wound of head 870-873	2	3	105	\$16,621	\$14,764	\$21,244
Open wound, excluding head 874-897	1	15	252	\$18,655	\$21,762	\$24,103
All other	1,123	9,249	64,066	\$21,938	\$24,705	\$22,175

* Excludes professional fees.
** Based on Principal Diagnosis.
*** Outliers were excluded in the calculation of average charges.

Table 25
ED Inpatient Encounters by Top-Volume Diagnostic Categories
January 1, 2012 to December 31, 2012

Health District of Hospital: Tooele County
Inpatient Peer group: Acute, rural, low CMI (n=16)

County: Tooele
Ownership: Investor-owned

ED beds: 8
Affiliation: Community Health Sys.

	Number of Encounters			Charges(\$)*		
	Hospital	Peer	State	Hospital	Peer	State
Total ER charges	1,418	3,495	91,949	\$27,234,874	\$49,148,563	\$2,206,252,101
Average ER charges	.	.	.	\$18,551	\$13,503	\$22,008

Principal Diagnosis Group and ICD-9 Codes**

		Number of Encounters			Average Charges (\$)***		
		Hospital	Peer	State	Hospital	Peer	State
Diabetes	250.0-250.9	39	89	1,948	\$14,922	\$10,975	\$14,372
Otitis media and Eustachian tube disorders	381-382	2	2	16	\$10,463	\$10,463	\$7,367
Heart dis. excl. ischemic	391-392.0,393-398,402,404,415,416,420-429	114	254	5,856	\$18,797	\$14,438	\$23,920
Acute upper respiratory inf., excl. pharyngitis	460-461,463-466	25	76	1,726	\$9,962	\$7,081	\$10,466
Pneumonia	480-486	109	351	3,907	\$18,155	\$12,327	\$17,358
Chronic and unspecified bronchitis	490-491	50	92	1,022	\$19,621	\$14,774	\$17,178
Asthma	493	51	96	1,373	\$14,270	\$10,769	\$11,151
Noninfectious enteritis and colitis	555-558	25	61	897	\$13,903	\$11,013	\$18,792
Urinary tract infection, site not specified	599.0	38	68	1,085	\$15,970	\$12,637	\$13,287
Dorsopathies	720-724	2	12	446	\$11,898	\$8,107	\$26,836
Rheumatism, excluding back	725-729	9	18	460	\$20,433	\$14,643	\$19,561
Convulsions	780.3	1	12	324	\$23,443	\$7,318	\$13,569
Chest pain	786.5	23	64	1,065	\$13,899	\$8,413	\$13,334
Abdominal pain	789.0	18	34	494	\$14,433	\$10,766	\$12,915
Fractures, excluding lower limb	800-819	25	80	3,485	\$19,894	\$13,606	\$33,559
Fracture of lower limb	820-829	41	96	3,087	\$39,271	\$28,265	\$35,316
Sprains and strains, excluding ankle and back	840-844,845.1,848	2	4	41	\$51,596	\$31,485	\$17,017
Sprains and strains of ankle	845.0	2	2	5	\$23,540	\$23,540	\$14,747
Open wound of head	870-873	2	3	105	\$26,660	\$20,987	\$21,244
Open wound, excluding head	874-897	2	12	252	\$19,393	\$11,942	\$24,103
Contusion with intact skin surface	920-924	2	8	134	\$30,255	\$12,121	\$17,860
All other		836	2,049	64,066	\$18,489	\$13,688	\$22,175

* Excludes professional fees.

** Based on Principal Diagnosis.

*** Outliers were excluded in the calculation of average charges.

Table 25
ED Inpatient Encounters by Top-Volume Diagnostic Categories
January 1, 2012 to December 31, 2012

Health District of Hospital: Weber/Morgan County: Weber ED beds: 17
Inpatient Peer group: Acute, urban, lower medium CMI (n=6) Ownership: Investor-owned Affiliation: Mountainstar Healthcare

	Number of Encounters			Charges(\$)*		
	Hospital	Peer	State	Hospital	Peer	State
Total ER charges	2,317	12,842	91,949	\$79,243,505	\$346,965,622	\$2,206,252,101
Average ER charges	.	.	.	\$29,280	\$24,425	\$22,008

Principal Diagnosis Group and ICD-9 Codes**	Number of Encounters			Average Charges (\$)***		
	Hospital	Peer	State	Hospital	Peer	State
Diabetes 250.0-250.9	40	288	1,948	\$26,742	\$18,189	\$14,372
Otitis media and Eustachian tube disorders 381-382	1	1	16	\$4,524	\$4,524	\$7,367
Heart dis. excl. ischemic 391-392.0,393-398,402,404,415,416,420-429	157	913	5,856	\$28,294	\$25,051	\$23,920
Acute upper respiratory inf., excl. pharyngitis 460-461,463-466	21	88	1,726	\$12,906	\$10,866	\$10,466
Pneumonia 480-486	111	645	3,907	\$21,786	\$23,309	\$17,358
Chronic and unspecified bronchitis 490-491	50	223	1,022	\$19,015	\$18,245	\$17,178
Asthma 493	24	178	1,373	\$14,591	\$14,842	\$11,151
Noninfectious enteritis and colitis 555-558	33	129	897	\$31,158	\$24,358	\$18,792
Urinary tract infection, site not specified 599.0	41	153	1,085	\$14,792	\$14,269	\$13,287
Dorsopathies 720-724	1	18	446	\$12,565	\$29,154	\$26,836
Rheumatism, excluding back 725-729	16	59	460	\$19,374	\$20,818	\$19,561
Convulsions 780.3	8	26	324	\$19,812	\$18,496	\$13,569
Headache and migraine 784.0,346.90	1	4	101	.	\$15,637	\$11,744
Chest pain 786.5	44	95	1,065	\$18,507	\$17,655	\$13,334
Abdominal pain 789.0	11	45	494	\$21,688	\$15,630	\$12,915
Fractures, excluding lower limb 800-819	100	250	3,485	\$38,761	\$28,789	\$33,559
Fracture of lower limb 820-829	92	438	3,087	\$43,525	\$37,620	\$35,316
Sprains and strains, excluding ankle and back 840-844,845.1,848	2	5	41	\$17,161	\$16,266	\$17,017
Open wound, excluding head 874-897	10	15	252	\$25,408	\$21,762	\$24,103
Superficial injury 910-919	1	1	21	\$10,861	\$10,861	\$12,400
Contusion with intact skin surface 920-924	4	11	134	\$22,704	\$20,474	\$17,860
All other	1,549	9,249	64,066	\$30,361	\$24,705	\$22,175

* Excludes professional fees.
** Based on Principal Diagnosis.
*** Outliers were excluded in the calculation of average charges.

Table 25
 ED Inpatient Encounters by Top-Volume Diagnostic Categories
 January 1, 2012 to December 31, 2012

Health District of Hospital: Utah County
 Inpatient Peer group: Acute, urban, low CMI (n=6)

County: Utah
 Ownership: Not for profit

ED beds: 9
 Affiliation: Intermountain Healthcare

	Number of Encounters			Charges(\$)*		
	Hospital	Peer	State	Hospital	Peer	State
Total ER charges	3	8,665	91,949	\$50,364	\$174,397,945	\$2,206,252,101
Average ER charges	.	.	.	\$16,788	\$18,848	\$22,008

Principal Diagnosis Group and ICD-9 Codes**

	Number of Encounters			Average Charges (\$)***		
	Hospital	Peer	State	Hospital	Peer	State
All other	3	5,958	64,066	\$16,788	\$19,483	\$22,175

* Excludes professional fees.

** Based on Principal Diagnosis.

*** Outliers were excluded in the calculation of average charges.

Table 25
ED Inpatient Encounters by Top-Volume Diagnostic Categories
January 1, 2012 to December 31, 2012

Health District of Hospital: Summit County
Inpatient Peer group: Acute, rural, high CMI (n=7)

County: Summit
Ownership: Not for profit

ED beds: 15
Affiliation: Intermountain Healthcare

	Number of Encounters			Charges(\$)*		
	Hospital	Peer	State	Hospital	Peer	State
Total ER charges	405	14,381	91,949	\$6,417,849	\$265,648,193	\$2,206,252,101
Average ER charges	.	.	.	\$15,791	\$17,823	\$22,008

Principal Diagnosis Group and ICD-9 Codes**	Number of Encounters			Average Charges (\$)***		
	Hospital	Peer	State	Hospital	Peer	State
Diabetes 250.0-250.9	6	246	1,948	\$11,869	\$13,882	\$14,372
Heart dis. excl. ischemic 391-392.0,393-398,402,404,415,416,420-429	26	1,107	5,856	\$11,992	\$19,858	\$23,920
Acute upper respiratory inf., excl. pharyngitis 460-461,463-466	2	118	1,726	\$8,058	\$7,710	\$10,466
Pneumonia 480-486	29	889	3,907	\$11,274	\$14,409	\$17,358
Chronic and unspedified bronchitis 490-491	8	204	1,022	\$18,441	\$14,351	\$17,178
Asthma 493	7	138	1,373	\$9,760	\$9,345	\$11,151
Noninfectious enteritis and colitis 555-558	7	148	897	\$16,553	\$15,210	\$18,792
Urinary tract infection, site not specified 599.0	7	206	1,085	\$15,555	\$11,513	\$13,287
Rheumatism, excluding back 725-729	1	66	460	\$8,362	\$17,127	\$19,561
Chest pain 786.5	4	273	1,065	\$15,117	\$10,686	\$13,334
Abdominal pain 789.0	1	80	494	\$16,390	\$11,681	\$12,915
Fractures, excluding lower limb 800-819	12	314	3,485	\$24,218	\$18,769	\$33,559
Fracture of lower limb 820-829	39	524	3,087	\$28,150	\$28,296	\$35,316
All other	256	9,893	64,066	\$14,663	\$18,187	\$22,175

* Excludes professional fees.

** Based on Principal Diagnosis.

*** Outliers were excluded in the calculation of average charges.

Table 25
ED Inpatient Encounters by Top-Volume Diagnostic Categories
January 1, 2012 to December 31, 2012

Health District of Hospital: Salt Lake County
Inpatient Peer group: Acute, urban, lower medium CMI (n=6)

County: Salt Lake
Ownership: Investor-owned

ED beds: 18
Affiliation: IASIS Health Care

	Number of Encounters			Charges(\$)*		
	Hospital	Peer	State	Hospital	Peer	State
Total ER charges	1,767	12,842	91,949	\$48,734,529	\$346,965,622	\$2,206,252,101
Average ER charges	.	.	.	\$25,998	\$24,425	\$22,008

Principal Diagnosis Group and ICD-9 Codes**	Number of Encounters			Average Charges (\$)***		
	Hospital	Peer	State	Hospital	Peer	State
Diabetes 250.0-250.9	84	288	1,948	\$17,176	\$18,189	\$14,372
Heart dis. excl. ischemic 391-392.0,393-398,402,404,415,416,420-429	134	913	5,856	\$26,621	\$25,051	\$23,920
Acute upper respiratory inf., excl. pharyngitis 460-461,463-466	2	88	1,726	\$18,649	\$10,866	\$10,466
Pneumonia 480-486	88	645	3,907	\$25,628	\$23,309	\$17,358
Chronic and unspedified bronchitis 490-491	47	223	1,022	\$17,713	\$18,245	\$17,178
Asthma 493	55	178	1,373	\$15,769	\$14,842	\$11,151
Noninfectious enteritis and colitis 555-558	13	129	897	\$28,022	\$24,358	\$18,792
Urinary tract infection, site not specified 599.0	20	153	1,085	\$14,592	\$14,269	\$13,287
Rheumatism, excluding back 725-729	9	59	460	\$26,440	\$20,818	\$19,561
Convulsions 780.3	5	26	324	\$16,920	\$18,496	\$13,569
Headache and migraine 784.0,346.90	2	4	101	\$17,865	\$15,637	\$11,744
Chest pain 786.5	9	95	1,065	\$16,854	\$17,655	\$13,334
Abdominal pain 789.0	6	45	494	\$15,018	\$15,630	\$12,915
Fractures, excluding lower limb 800-819	12	250	3,485	\$18,210	\$28,789	\$33,559
Fracture of lower limb 820-829	52	438	3,087	\$36,912	\$37,620	\$35,316
Sprains and strains, excluding ankle and back 840-844,845.1,848	2	5	41	\$14,279	\$16,266	\$17,017
Contusion with intact skin surface 920-924	1	11	134	\$15,761	\$20,474	\$17,860
All other	1,226	9,249	64,066	\$27,375	\$24,705	\$22,175

* Excludes professional fees.
** Based on Principal Diagnosis.
*** Outliers were excluded in the calculation of average charges.

Table 25
ED Inpatient Encounters by Top-Volume Diagnostic Categories
January 1, 2012 to December 31, 2012

Health District of Hospital: Salt Lake County
Inpatient Peer group: None (n=5)

County: Salt Lake
Ownership: Not for profit

ED beds: 35
Affiliation: Intermountain Healthcare

	Number of Encounters			Charges(\$)*		
	Hospital	Peer	State	Hospital	Peer	State
Total ER charges	7,457	.	91,949	\$117,318,586	.	\$2,206,252,101
Average ER charges	.	.	.	\$13,637	.	\$22,008

Principal Diagnosis Group and ICD-9 Codes**	Number of Encounters			Average Charges (\$)***		
	Hospital	Peer	State	Hospital	Peer	State
Diabetes 250.0-250.9	270	.	1,948	\$7,439	.	\$14,372
Otitis media and Eustachian tube disorders 381-382	9	.	16	\$7,790	.	\$7,367
Heart dis. excl. ischemic 391-392.0,393-398,402,404,415,416,420-429	46	.	5,856	\$63,815	.	\$23,920
Acute upper respiratory inf., excl. pharyngitis 460-461,463-466	949	.	1,726	\$11,473	.	\$10,466
Acute pharyngitis 462	2	.	10	\$6,496	.	\$7,868
Pneumonia 480-486	290	.	3,907	\$14,843	.	\$17,358
Asthma 493	438	.	1,373	\$8,726	.	\$11,151
Noninfectious enteritis and colitis 555-558	43	.	897	\$14,489	.	\$18,792
Urinary tract infection , site not specified 599.0	86	.	1,085	\$7,650	.	\$13,287
Dorsopathies 720-724	8	.	446	\$25,778	.	\$26,836
Rheumatism, excluding back 725-729	25	.	460	\$13,720	.	\$19,561
Convulsions 780.3	85	.	324	\$8,813	.	\$13,569
Headache and migraine 784.0,346.90	27	.	101	\$7,960	.	\$11,744
Chest pain 786.5	7	.	1,065	\$10,068	.	\$13,334
Abdominal pain 789.0	56	.	494	\$8,573	.	\$12,915
Fractures, excluding lower limb 800-819	573	.	3,485	\$12,672	.	\$33,559
Fracture of lower limb 820-829	146	.	3,087	\$13,538	.	\$35,316
Sprains and strains of ankle 845.0	1	.	5	\$6,406	.	\$14,747
Sprains and strains of back 846-847	6	.	23	\$4,085	.	\$10,840
Open wound of head 870-873	17	.	105	\$10,210	.	\$21,244
Open wound, excluding head 874-897	22	.	252	\$15,194	.	\$24,103
Superficial injury 910-919	9	.	21	\$9,505	.	\$12,400
Contusion with intact skin surface 920-924	10	.	134	\$10,174	.	\$17,860
All other	4,332	.	64,066	\$14,889	.	\$22,175

* Excludes professional fees.

** Based on Principal Diagnosis.

*** Outliers were excluded in the calculation of average charges.

Table 25
ED Inpatient Encounters by Top-Volume Diagnostic Categories
January 1, 2012 to December 31, 2012

Health District of Hospital: Salt Lake County
Inpatient Peer group: Acute, urban, low CMI (n=6)

County: Salt Lake
Ownership: Not for profit

ED beds: 20
Affiliation: Intermountain Healthcare

	Number of Encounters			Charges(\$)*		
	Hospital	Peer	State	Hospital	Peer	State
Total ER charges	1,643	8,665	91,949	\$19,752,426	\$174,397,945	\$2,206,252,101
Average ER charges	.	.	.	\$12,007	\$18,848	\$22,008

Principal Diagnosis Group and ICD-9 Codes**	Number of Encounters			Average Charges (\$)***		
	Hospital	Peer	State	Hospital	Peer	State
Diabetes 250.0-250.9	49	259	1,948	\$9,111	\$13,255	\$14,372
Otitis media and Eustachian tube disorders 381-382	1	1	16	\$4,655	\$4,655	\$7,367
Heart dis. excl. ischemic 391-392.0,393-398,402,404,415,416,420-429	106	588	5,856	\$12,187	\$18,307	\$23,920
Acute upper respiratory inf., excl. pharyngitis 460-461,463-466	130	193	1,726	\$6,625	\$8,074	\$10,466
Acute pharyngitis 462	1	2	10	\$6,187	\$6,810	\$7,868
Pneumonia 480-486	111	489	3,907	\$9,922	\$14,957	\$17,358
Chronic and unspedified bronchitis 490-491	21	104	1,022	\$9,826	\$19,376	\$17,178
Asthma 493	58	164	1,373	\$6,877	\$10,994	\$11,151
Noninfectious enteritis and colitis 555-558	19	127	897	\$15,065	\$18,734	\$18,792
Urinary tract infection, site not specified 599.0	11	123	1,085	\$10,542	\$12,743	\$13,287
Dorsopathies 720-724	3	28	446	\$23,578	\$24,040	\$26,836
Rheumatism, excluding back 725-729	7	41	460	\$9,691	\$18,715	\$19,561
Convulsions 780.3	3	20	324	\$7,522	\$13,236	\$13,569
Chest pain 786.5	10	51	1,065	\$8,507	\$14,365	\$13,334
Abdominal pain 789.0	13	59	494	\$10,638	\$13,136	\$12,915
Fractures, excluding lower limb 800-819	14	134	3,485	\$23,003	\$22,214	\$33,559
Fracture of lower limb 820-829	47	292	3,087	\$25,443	\$33,337	\$35,316
Sprains and strains, excluding ankle and back 840-844,845.1,848	1	4	41	\$16,065	\$11,826	\$17,017
Open wound, excluding head 874-897	1	6	252	\$9,146	\$13,727	\$24,103
Contusion with intact skin surface 920-924	2	12	134	\$10,231	\$19,200	\$17,860
All other	1,035	5,958	64,066	\$12,614	\$19,483	\$22,175

* Excludes professional fees.
** Based on Principal Diagnosis.
*** Outliers were excluded in the calculation of average charges.

Table 25
ED Inpatient Encounters by Top-Volume Diagnostic Categories
January 1, 2012 to December 31, 2012

Health District of Hospital: Southeastern Utah
Inpatient Peer group: Acute, rural, low CMI (n=16)

County: San Juan
Ownership: Government

ED beds: 6
Affiliation: Management

	Number of Encounters			Charges(\$)*		
	Hospital	Peer	State	Hospital	Peer	State
Total ER charges	60	3,495	91,949	\$387,017	\$49,148,563	\$2,206,252,101
Average ER charges	.	.	.	\$6,450	\$13,503	\$22,008

Principal Diagnosis Group and ICD-9 Codes**	Number of Encounters			Average Charges (\$)***		
	Hospital	Peer	State	Hospital	Peer	State
Heart dis. excl. ischemic 391-392.0,393-398,402,404,415,416,420-429	3	254	5,856	\$10,699	\$14,438	\$23,920
Acute upper respiratory inf., excl. pharyngitis 460-461,463-466	1	76	1,726	\$3,212	\$7,081	\$10,466
Pneumonia 480-486	4	351	3,907	\$4,405	\$12,327	\$17,358
Chronic and unspedified bronchitis 490-491	2	92	1,022	\$3,876	\$14,774	\$17,178
Asthma 493	1	96	1,373	\$2,648	\$10,769	\$11,151
Noninfectious enteritis and colitis 555-558	1	61	897	\$4,544	\$11,013	\$18,792
Urinary tract infection, site not specified 599.0	2	68	1,085	\$4,238	\$12,637	\$13,287
Convulsions 780.3	1	12	324	\$5,341	\$7,318	\$13,569
Headache and migraine 784.0,346.90	3	10	101	\$5,125	\$8,386	\$11,744
Abdominal pain 789.0	1	34	494	\$7,761	\$10,766	\$12,915
Fracture of lower limb 820-829	2	96	3,087	\$6,599	\$28,265	\$35,316
Sprains and strains, excluding ankle and back 840-844,845.1,848	1	4	41	\$7,758	\$31,485	\$17,017
Superficial injury 910-919	1	1	21	\$1,948	\$1,948	\$12,400
All other	37	2,049	64,066	\$7,008	\$13,688	\$22,175

* Excludes professional fees.

** Based on Principal Diagnosis.

*** Outliers were excluded in the calculation of average charges.

Table 25
 ED Inpatient Encounters by Top-Volume Diagnostic Categories
 January 1, 2012 to December 31, 2012

Health District of Hospital: Central Utah County: Sanpete ED beds: 3
 Inpatient Peer group: Acute, rural, low CMI (n=16) Ownership: Not for profit Affiliation: Intermountain Healthcare

	Number of Encounters			Charges(\$)*		
	Hospital	Peer	State	Hospital	Peer	State
Total ER charges	96	3,495	91,949	\$1,015,029	\$49,148,563	\$2,206,252,101
Average ER charges	.	.	.	\$10,573	\$13,503	\$22,008

Principal Diagnosis Group and ICD-9 Codes**	Number of Encounters			Average Charges (\$)***		
	Hospital	Peer	State	Hospital	Peer	State
Diabetes 250.0-250.9	3	89	1,948	\$8,870	\$10,975	\$14,372
Heart dis. excl. ischemic 391-392.0,393-398,402,404,415,416,420-429	2	254	5,856	\$8,048	\$14,438	\$23,920
Acute upper respiratory inf., excl. pharyngitis 460-461,463-466	5	76	1,726	\$8,086	\$7,081	\$10,466
Pneumonia 480-486	11	351	3,907	\$8,422	\$12,327	\$17,358
Chronic and unspedified bronchitis 490-491	4	92	1,022	\$12,970	\$14,774	\$17,178
Noninfectious enteritis and colitis 555-558	1	61	897	\$12,193	\$11,013	\$18,792
Rheumatism, excluding back 725-729	1	18	460	\$6,061	\$14,643	\$19,561
Fractures, excluding lower limb 800-819	3	80	3,485	\$16,090	\$13,606	\$33,559
All other	66	2,049	64,066	\$10,922	\$13,688	\$22,175

* Excludes professional fees.
 ** Based on Principal Diagnosis.
 *** Outliers were excluded in the calculation of average charges.

Table 25
ED Inpatient Encounters by Top-Volume Diagnostic Categories
January 1, 2012 to December 31, 2012

Health District of Hospital: Central Utah
Inpatient Peer group: Acute, rural, low CMI (n=16)

County: Sevier
Ownership: Not for profit

ED beds: 3
Affiliation: Intermountain Healthcare

	Number of Encounters			Charges(\$)*		
	Hospital	Peer	State	Hospital	Peer	State
Total ER charges	500	3,495	91,949	\$5,431,904	\$49,148,563	\$2,206,252,101
Average ER charges	.	.	.	\$10,864	\$13,503	\$22,008

Principal Diagnosis Group and ICD-9 Codes**

		Number of Encounters			Average Charges (\$)***		
		Hospital	Peer	State	Hospital	Peer	State
Diabetes	250.0-250.9	8	89	1,948	\$5,919	\$10,975	\$14,372
Heart dis. excl. ischemic	391-392.0,393-398,402,404,415,416,420-429	32	254	5,856	\$10,314	\$14,438	\$23,920
Acute upper respiratory inf., excl. pharyngitis	460-461,463-466	3	76	1,726	\$8,795	\$7,081	\$10,466
Pneumonia	480-486	56	351	3,907	\$9,077	\$12,327	\$17,358
Chronic and unspedified bronchitis	490-491	7	92	1,022	\$10,060	\$14,774	\$17,178
Asthma	493	14	96	1,373	\$10,434	\$10,769	\$11,151
Noninfectious enteritis and colitis	555-558	8	61	897	\$8,019	\$11,013	\$18,792
Urinary tract infection, site not specified	599.0	8	68	1,085	\$10,003	\$12,637	\$13,287
Dorsopathies	720-724	1	12	446	\$8,304	\$8,107	\$26,836
Rheumatism, excluding back	725-729	1	18	460	\$8,414	\$14,643	\$19,561
Convulsions	780.3	2	12	324	\$4,354	\$7,318	\$13,569
Headache and migraine	784.0,346.90	1	10	101	\$13,737	\$8,386	\$11,744
Chest pain	786.5	3	64	1,065	\$3,902	\$8,413	\$13,334
Abdominal pain	789.0	4	34	494	\$9,907	\$10,766	\$12,915
Fractures, excluding lower limb	800-819	17	80	3,485	\$9,711	\$13,606	\$33,559
Fracture of lower limb	820-829	18	96	3,087	\$23,251	\$28,265	\$35,316
Sprains and strains, excluding ankle and back	840-844,845.1,848	1	4	41	\$14,991	\$31,485	\$17,017
Open wound, excluding head	874-897	2	12	252	\$8,185	\$11,942	\$24,103
Contusion with intact skin surface	920-924	2	8	134	\$4,904	\$12,121	\$17,860
All other		312	2,049	64,066	\$11,038	\$13,688	\$22,175

* Excludes professional fees.

** Based on Principal Diagnosis.

*** Outliers were excluded in the calculation of average charges.

Health District of Hospital: Salt Lake County
Inpatient Peer group: Acute, urban, upper medium CMI (n=4)

County: Salt Lake
Ownership: Investor-owned

ED beds: 15
Affiliation: IASIS Health Care

	Number of Encounters			Charges(\$)*		
	Hospital	Peer	State	Hospital	Peer	State
Total ER charges	942	23,008	91,949	\$31,508,405	\$600,065,313	\$2,206,252,101
Average ER charges	.	.	.	\$28,978	\$24,053	\$22,008

Principal Diagnosis Group and ICD-9 Codes**

		Number of Encounters			Average Charges (\$)***		
		Hospital	Peer	State	Hospital	Peer	State
Diabetes	250.0-250.9	27	410	1,948	\$21,379	\$16,505	\$14,372
Heart dis. excl. ischemic	391-392.0,393-398,402,404,415,416,420-429	101	1,485	5,856	\$27,977	\$26,304	\$23,920
Acute upper respiratory inf., excl. pharyngitis	460-461,463-466	1	259	1,726	\$12,881	\$10,945	\$10,466
Pneumonia	480-486	47	833	3,907	\$23,748	\$19,888	\$17,358
Chronic and unspedified bronchitis	490-491	21	215	1,022	\$20,901	\$18,755	\$17,178
Asthma	493	8	181	1,373	\$19,123	\$13,355	\$11,151
Noninfectious enteritis and colitis	555-558	15	201	897	\$20,357	\$21,525	\$18,792
Urinary tract infection, site not specified	599.0	17	252	1,085	\$19,547	\$16,198	\$13,287
Dorsopathies	720-724	4	190	446	\$36,821	\$26,096	\$26,836
Rheumatism, excluding back	725-729	4	131	460	\$23,787	\$17,808	\$19,561
Convulsions	780.3	1	44	324	\$18,965	\$15,709	\$13,569
Chest pain	786.5	1	249	1,065	\$11,213	\$14,985	\$13,334
Abdominal pain	789.0	4	111	494	\$13,272	\$14,998	\$12,915
Fractures, excluding lower limb	800-819	7	798	3,485	\$18,105	\$40,467	\$33,559
Fracture of lower limb	820-829	32	776	3,087	\$38,587	\$37,275	\$35,316
Superficial injury	910-919	1	2	21	\$7,293	\$8,459	\$12,400
All other		651	16,721	64,066	\$30,469	\$23,644	\$22,175

* Excludes professional fees.

** Based on Principal Diagnosis.

*** Outliers were excluded in the calculation of average charges.

Table 25
ED Inpatient Encounters by Top-Volume Diagnostic Categories
January 1, 2012 to December 31, 2012

Health District of Hospital: Salt Lake County
Inpatient Peer group: Acute, urban, upper medium CMI (n=4)

County: Salt Lake
Ownership: Investor-owned

ED beds: 21
Affiliation: Mountainstar Healthcare

	Number of Encounters			Charges(\$)*		
	Hospital	Peer	State	Hospital	Peer	State
Total ER charges	5,159	23,008	91,949	\$150,255,716	\$600,065,313	\$2,206,252,101
Average ER charges	.	.	.	\$26,731	\$24,053	\$22,008

Principal Diagnosis Group and ICD-9 Codes**

		Number of Encounters			Average Charges (\$)***		
		Hospital	Peer	State	Hospital	Peer	State
Diabetes	250.0-250.9	86	410	1,948	\$21,253	\$16,505	\$14,372
Heart dis. excl. ischemic	391-392.0,393-398,402,404,415,416,420-429	401	1,485	5,856	\$30,769	\$26,304	\$23,920
Acute upper respiratory inf., excl. pharyngitis	460-461,463-466	28	259	1,726	\$17,671	\$10,945	\$10,466
Acute pharyngitis	462	2	5	10	\$11,995	\$9,164	\$7,868
Pneumonia	480-486	273	833	3,907	\$21,385	\$19,888	\$17,358
Chronic and unspedified bronchitis	490-491	83	215	1,022	\$20,700	\$18,755	\$17,178
Asthma	493	28	181	1,373	\$14,928	\$13,355	\$11,151
Noninfectious enteritis and colitis	555-558	58	201	897	\$24,129	\$21,525	\$18,792
Urinary tract infection, site not specified	599.0	106	252	1,085	\$18,812	\$16,198	\$13,287
Dorsopathies	720-724	32	190	446	\$21,556	\$26,096	\$26,836
Rheumatism, excluding back	725-729	43	131	460	\$22,536	\$17,808	\$19,561
Convulsions	780.3	7	44	324	\$26,168	\$15,709	\$13,569
Headache and migraine	784.0,346.90	7	21	101	\$17,242	\$13,921	\$11,744
Chest pain	786.5	74	249	1,065	\$17,115	\$14,985	\$13,334
Abdominal pain	789.0	39	111	494	\$17,997	\$14,998	\$12,915
Fractures, excluding lower limb	800-819	111	798	3,485	\$28,710	\$40,467	\$33,559
Fracture of lower limb	820-829	155	776	3,087	\$44,674	\$37,275	\$35,316
Sprains and strains, excluding ankle and back	840-844,845.1,848	3	15	41	\$16,442	\$18,326	\$17,017
Open wound of head	870-873	1	27	105	\$9,009	\$29,663	\$21,244
Open wound, excluding head	874-897	6	43	252	\$26,654	\$31,261	\$24,103
Contusion with intact skin surface	920-924	11	32	134	\$21,619	\$20,431	\$17,860
All other		3,605	16,721	64,066	\$27,027	\$23,644	\$22,175

* Excludes professional fees.

** Based on Principal Diagnosis.

*** Outliers were excluded in the calculation of average charges.

Health District of Hospital: Utah County
Inpatient Peer group: Acute, urban, low CMI (n=6)

County: Utah
Ownership: Investor-owned

ED beds: 6
Affiliation: Mountainstar Healthcare

	Number of Encounters			Charges(\$)*		
	Hospital	Peer	State	Hospital	Peer	State
Total ER charges	887	8,665	91,949	\$26,068,536	\$174,397,945	\$2,206,252,101
Average ER charges	.	.	.	\$27,041	\$18,848	\$22,008

Principal Diagnosis Group and ICD-9 Codes**

		Number of Encounters			Average Charges (\$)***		
		Hospital	Peer	State	Hospital	Peer	State
Diabetes	250.0-250.9	26	259	1,948	\$15,305	\$13,255	\$14,372
Heart dis. excl. ischemic	391-392.0,393-398,402,404,415,416,420-429	74	588	5,856	\$29,794	\$18,307	\$23,920
Acute upper respiratory inf., excl. pharyngitis	460-461,463-466	5	193	1,726	\$9,246	\$8,074	\$10,466
Pneumonia	480-486	41	489	3,907	\$17,847	\$14,957	\$17,358
Chronic and unspedified bronchitis	490-491	4	104	1,022	\$14,190	\$19,376	\$17,178
Asthma	493	3	164	1,373	\$6,357	\$10,994	\$11,151
Noninfectious enteritis and colitis	555-558	9	127	897	\$44,035	\$18,734	\$18,792
Urinary tract infection, site not specified	599.0	18	123	1,085	\$13,505	\$12,743	\$13,287
Dorsopathies	720-724	1	28	446	\$10,645	\$24,040	\$26,836
Rheumatism, excluding back	725-729	8	41	460	\$16,382	\$18,715	\$19,561
Convulsions	780.3	1	20	324	\$16,640	\$13,236	\$13,569
Headache and migraine	784.0,346.90	1	6	101	\$6,360	\$11,703	\$11,744
Chest pain	786.5	15	51	1,065	\$18,690	\$14,365	\$13,334
Abdominal pain	789.0	7	59	494	\$12,271	\$13,136	\$12,915
Fractures, excluding lower limb	800-819	13	134	3,485	\$29,605	\$22,214	\$33,559
Fracture of lower limb	820-829	34	292	3,087	\$40,665	\$33,337	\$35,316
Open wound, excluding head	874-897	1	6	252	\$24,796	\$13,727	\$24,103
Contusion with intact skin surface	920-924	2	12	134	\$21,109	\$19,200	\$17,860
All other		624	5,958	64,066	\$28,078	\$19,483	\$22,175

* Excludes professional fees.

** Based on Principal Diagnosis.

*** Outliers were excluded in the calculation of average charges.

Table 25
ED Inpatient Encounters by Top-Volume Diagnostic Categories
January 1, 2012 to December 31, 2012

Health District of Hospital: TriCounty
Inpatient Peer group: Acute, rural, low CMI (n=16)

County: Duchesne
Ownership: Government

ED beds: 7
Affiliation: Freestanding

	Number of Encounters			Charges(\$)*		
	Hospital	Peer	State	Hospital	Peer	State
Total ER charges	204	3,495	91,949	\$1,793,213	\$49,148,563	\$2,206,252,101
Average ER charges	.	.	.	\$8,459	\$13,503	\$22,008

Principal Diagnosis Group and ICD-9 Codes**	Number of Encounters			Average Charges (\$)***		
	Hospital	Peer	State	Hospital	Peer	State
Diabetes 250.0-250.9	8	89	1,948	\$8,960	\$10,975	\$14,372
Heart dis. excl. ischemic 391-392.0,393-398,402,404,415,416,420-429	24	254	5,856	\$8,434	\$14,438	\$23,920
Acute upper respiratory inf., excl. pharyngitis 460-461,463-466	7	76	1,726	\$5,026	\$7,081	\$10,466
Pneumonia 480-486	24	351	3,907	\$7,035	\$12,327	\$17,358
Chronic and unspedified bronchitis 490-491	7	92	1,022	\$7,659	\$14,774	\$17,178
Asthma 493	2	96	1,373	\$3,771	\$10,769	\$11,151
Noninfectious enteritis and colitis 555-558	3	61	897	\$5,623	\$11,013	\$18,792
Urinary tract infection, site not specified 599.0	4	68	1,085	\$6,217	\$12,637	\$13,287
Dorsopathies 720-724	2	12	446	\$10,981	\$8,107	\$26,836
Convulsions 780.3	1	12	324	\$4,841	\$7,318	\$13,569
Chest pain 786.5	7	64	1,065	\$5,716	\$8,413	\$13,334
Abdominal pain 789.0	1	34	494	\$6,032	\$10,766	\$12,915
Fractures, excluding lower limb 800-819	4	80	3,485	\$5,545	\$13,606	\$33,559
Fracture of lower limb 820-829	5	96	3,087	\$17,324	\$28,265	\$35,316
Contusion with intact skin surface 920-924	1	8	134	\$5,683	\$12,121	\$17,860
All other	104	2,049	64,066	\$9,299	\$13,688	\$22,175

* Excludes professional fees.
** Based on Principal Diagnosis.
*** Outliers were excluded in the calculation of average charges.

Table 25
ED Inpatient Encounters by Top-Volume Diagnostic Categories
January 1, 2012 to December 31, 2012

Health District of Hospital: Salt Lake County
Inpatient Peer group: Acute, urban, high CMI (n=2)

County: Salt Lake
Ownership: Government

ED beds: 28
Affiliation: University Healthcare

	Number of Encounters			Charges(\$)*		
	Hospital	Peer	State	Hospital	Peer	State
Total ER charges	8,609	21,518	91,949	\$250,394,037	\$633,539,109	\$2,206,252,101
Average ER charges	.	.	.	\$25,830	\$26,684	\$22,008

Principal Diagnosis Group and ICD-9 Codes**

		Number of Encounters			Average Charges (\$)***		
		Hospital	Peer	State	Hospital	Peer	State
Diabetes	250.0-250.9	108	385	1,948	\$14,873	\$16,189	\$14,372
Heart dis. excl. ischemic	391-392.0,393-398,402,404,415,416,420-429	419	1,444	5,856	\$26,870	\$26,774	\$23,920
Acute upper respiratory inf., excl. pharyngitis	460-461,463-466	11	42	1,726	\$9,836	\$9,837	\$10,466
Pneumonia	480-486	82	401	3,907	\$19,702	\$18,500	\$17,358
Chronic and unspedified bronchitis	490-491	43	180	1,022	\$16,855	\$16,966	\$17,178
Asthma	493	49	178	1,373	\$15,124	\$12,984	\$11,151
Noninfectious enteritis and colitis	555-558	67	178	897	\$17,880	\$18,423	\$18,792
Urinary tract infection, site not specified	599.0	61	191	1,085	\$14,020	\$13,746	\$13,287
Dorsopathies	720-724	43	138	446	\$29,177	\$31,475	\$26,836
Rheumatism, excluding back	725-729	50	118	460	\$26,400	\$24,551	\$19,561
Convulsions	780.3	40	97	324	\$16,975	\$17,480	\$13,569
Headache and migraine	784.0,346.90	11	22	101	\$20,402	\$16,383	\$11,744
Chest pain	786.5	100	326	1,065	\$15,092	\$13,979	\$13,334
Abdominal pain	789.0	29	105	494	\$12,925	\$13,447	\$12,915
Fractures, excluding lower limb	800-819	510	1,335	3,485	\$49,673	\$45,443	\$33,559
Fracture of lower limb	820-829	302	814	3,087	\$46,018	\$42,514	\$35,316
Sprains and strains, excluding ankle and back	840-844,845.1,848	1	2	41	\$18,482	\$14,734	\$17,017
Open wound of head	870-873	26	48	105	\$24,069	\$22,016	\$21,244
Open wound, excluding head	874-897	57	125	252	\$26,906	\$27,518	\$24,103
Superficial injury	910-919	2	7	21	\$14,773	\$19,752	\$12,400
Contusion with intact skin surface	920-924	4	39	134	\$28,411	\$19,289	\$17,860
All other		6,594	15,340	64,066	\$23,873	\$25,721	\$22,175

* Excludes professional fees.

** Based on Principal Diagnosis.

*** Outliers were excluded in the calculation of average charges.

Table 25
ED Inpatient Encounters by Top-Volume Diagnostic Categories
January 1, 2012 to December 31, 2012

Health District of Hospital: Salt Lake County
Inpatient Peer group: None (n=5)

County: Salt Lake
Ownership: Government

ED beds: 0
Affiliation: University Healthcare

	Number of Encounters			Charges(\$)*		
	Hospital	Peer	State	Hospital	Peer	State
Total ER charges	583	.	91,949	\$19,168,771	.	\$2,206,252,101
Average ER charges	.	.	.	\$28,390	.	\$22,008

Principal Diagnosis Group and ICD-9 Codes**	Number of Encounters			Average Charges (\$)***		
	Hospital	Peer	State	Hospital	Peer	State
Diabetes 250.0-250.9	1	.	1,948	\$15,235	.	\$14,372
Heart dis. excl. ischemic 391-392.0,393-398,402,404,415,416,420-429	19	.	5,856	\$23,204	.	\$23,920
Acute upper respiratory inf., excl. pharyngitis 460-461,463-466	1	.	1,726	.	.	\$10,466
Pneumonia 480-486	9	.	3,907	\$18,529	.	\$17,358
Chronic and unspedified bronchitis 490-491	4	.	1,022	\$23,420	.	\$17,178
Noninfectious enteritis and colitis 555-558	10	.	897	\$20,612	.	\$18,792
Urinary tract infection , site not specified 599.0	6	.	1,085	\$15,046	.	\$13,287
Dorsopathies 720-724	1	.	446	\$11,030	.	\$26,836
Rheumatism, excluding back 725-729	2	.	460	\$19,211	.	\$19,561
Abdominal pain 789.0	4	.	494	\$14,212	.	\$12,915
Fractures, excluding lower limb 800-819	1	.	3,485	\$21,595	.	\$33,559
Fracture of lower limb 820-829	1	.	3,087	\$6,770	.	\$35,316
All other	524	.	64,066	\$29,325	.	\$22,175

* Excludes professional fees.
** Based on Principal Diagnosis.
*** Outliers were excluded in the calculation of average charges.

Table 25
ED Inpatient Encounters by Top-Volume Diagnostic Categories
January 1, 2012 to December 31, 2012

Health District of Hospital: Utah County County: Utah ED beds: 20
Inpatient Peer group: Acute, urban, upper medium CMI (n=4) Ownership: Not for profit Affiliation: Intermountain Healthcare

	Number of Encounters			Charges(\$)*		
	Hospital	Peer	State	Hospital	Peer	State
Total ER charges	7,413	23,008	91,949	\$206,342,427	\$600,065,313	\$2,206,252,101
Average ER charges	.	.	.	\$25,507	\$24,053	\$22,008

Principal Diagnosis Group and ICD-9 Codes**	Number of Encounters			Average Charges (\$)***		
	Hospital	Peer	State	Hospital	Peer	State
Diabetes 250.0-250.9	126	410	1,948	\$16,175	\$16,505	\$14,372
Heart dis. excl. ischemic 391-392.0,393-398,402,404,415,416,420-429	406	1,485	5,856	\$25,000	\$26,304	\$23,920
Acute upper respiratory inf., excl. pharyngitis 460-461,463-466	84	259	1,726	\$10,397	\$10,945	\$10,466
Acute pharyngitis 462	3	5	10	\$7,278	\$9,164	\$7,868
Pneumonia 480-486	267	833	3,907	\$19,946	\$19,888	\$17,358
Chronic and unspedified bronchitis 490-491	28	215	1,022	\$22,200	\$18,755	\$17,178
Asthma 493	58	181	1,373	\$14,294	\$13,355	\$11,151
Noninfectious enteritis and colitis 555-558	49	201	897	\$22,220	\$21,525	\$18,792
Urinary tract infection, site not specified 599.0	78	252	1,085	\$14,888	\$16,198	\$13,287
Dorsopathies 720-724	132	190	446	\$27,312	\$26,096	\$26,836
Rheumatism, excluding back 725-729	40	131	460	\$16,818	\$17,808	\$19,561
Convulsions 780.3	21	44	324	\$15,642	\$15,709	\$13,569
Headache and migraine 784.0,346.90	9	21	101	\$12,510	\$13,921	\$11,744
Chest pain 786.5	104	249	1,065	\$13,780	\$14,985	\$13,334
Abdominal pain 789.0	33	111	494	\$13,423	\$14,998	\$12,915
Fractures, excluding lower limb 800-819	411	798	3,485	\$45,988	\$40,467	\$33,559
Fracture of lower limb 820-829	328	776	3,087	\$34,228	\$37,275	\$35,316
Sprains and strains, excluding ankle and back 840-844,845.1,848	10	15	41	\$19,306	\$18,326	\$17,017
Sprains and strains of ankle 845.0	1	1	5	\$11,349	\$11,349	\$14,747
Sprains and strains of back 846-847	3	4	23	\$21,396	\$19,341	\$10,840
Open wound of head 870-873	17	27	105	\$35,922	\$29,663	\$21,244
Open wound, excluding head 874-897	23	43	252	\$40,948	\$31,261	\$24,103
Superficial injury 910-919	1	2	21	\$9,626	\$8,459	\$12,400
Contusion with intact skin surface 920-924	12	32	134	\$21,650	\$20,431	\$17,860
All other	5,169	16,721	64,066	\$24,799	\$23,644	\$22,175

* Excludes professional fees.
** Based on Principal Diagnosis.
*** Outliers were excluded in the calculation of average charges.

Table 25
ED Inpatient Encounters by Top-Volume Diagnostic Categories
January 1, 2012 to December 31, 2012

Health District of Hospital: Southwest Utah
Inpatient Peer group: Acute, rural, high CMI (n=7)

County: Iron
Ownership: Not for profit

ED beds: 7
Affiliation: Intermountain Healthcare

	Number of Encounters			Charges(\$)*		
	Hospital	Peer	State	Hospital	Peer	State
Total ER charges	1,358	14,381	91,949	\$17,304,788	\$265,648,193	\$2,206,252,101
Average ER charges	.	.	.	\$12,352	\$17,823	\$22,008

Principal Diagnosis Group and ICD-9 Codes**

		Number of Encounters			Average Charges (\$)***		
		Hospital	Peer	State	Hospital	Peer	State
Diabetes	250.0-250.9	32	246	1,948	\$9,492	\$13,882	\$14,372
Heart dis. excl. ischemic	391-392.0,393-398,402,404,415,416,420-429	92	1,107	5,856	\$12,872	\$19,858	\$23,920
Acute upper respiratory inf., excl. pharyngitis	460-461,463-466	9	118	1,726	\$6,958	\$7,710	\$10,466
Acute pharyngitis	462	1	1	10	\$6,247	\$6,247	\$7,868
Pneumonia	480-486	130	889	3,907	\$12,625	\$14,409	\$17,358
Chronic and unspecified bronchitis	490-491	13	204	1,022	\$11,055	\$14,351	\$17,178
Asthma	493	11	138	1,373	\$8,320	\$9,345	\$11,151
Noninfectious enteritis and colitis	555-558	17	148	897	\$8,756	\$15,210	\$18,792
Urinary tract infection, site not specified	599.0	16	206	1,085	\$8,939	\$11,513	\$13,287
Dorsopathies	720-724	5	51	446	\$11,127	\$22,870	\$26,836
Rheumatism, excluding back	725-729	5	66	460	\$9,422	\$17,127	\$19,561
Convulsions	780.3	9	40	324	\$5,488	\$10,994	\$13,569
Headache and migraine	784.0,346.90	3	11	101	\$7,512	\$9,614	\$11,744
Chest pain	786.5	73	273	1,065	\$7,588	\$10,686	\$13,334
Abdominal pain	789.0	10	80	494	\$7,239	\$11,681	\$12,915
Fractures, excluding lower limb	800-819	33	314	3,485	\$12,289	\$18,769	\$33,559
Fracture of lower limb	820-829	58	524	3,087	\$24,950	\$28,296	\$35,316
Open wound of head	870-873	1	4	105	\$8,915	\$12,695	\$21,244
Open wound, excluding head	874-897	2	29	252	\$7,567	\$14,382	\$24,103
Superficial injury	910-919	1	1	21	\$6,862	\$6,862	\$12,400
Contusion with intact skin surface	920-924	2	22	134	\$18,643	\$15,320	\$17,860
All other		835	9,893	64,066	\$12,364	\$18,187	\$22,175

* Excludes professional fees.

** Based on Principal Diagnosis.

*** Outliers were excluded in the calculation of average charges.